FEATURING

WAR-TIME SAVINGS ON THESE WANTED ITEMS

Buy Extra War Bonds With What You Save!

SLEEP IN SNUG COMFORT WITH THESE SOFT, WARM

BLANKETS

Buy with Confidence

PART WOOL

Double Blankets

$2.98

BEAUTIFUL PLAID COLORS. SATEEN BOUND.

SOFT WARM

Indian Blankets

$2.29

BRILLIANT COLORS IN ATTRACTIVE DESIGNS.

White Sheet Blankets

70x90 snowy white sheet blankets—Can also be used as a table pad **$1.39**

SINGLE COTTON BLANKETS ..... 89c.

Sturdy Roll Edge . . .

COTTON MATTRESSES

A SUPER VALUE!

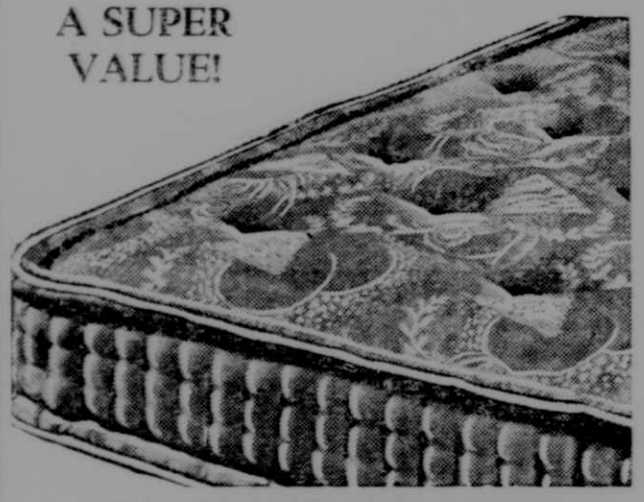

ALL STANDARD SIZES

THESE FINE QUALITY ROLL EDGE MATTRESSES ARE BUILT TO GIVE THE UTMOST IN SLEEPING COMFORT. ALL MATERIALS ARE NEW AND OF DEPENDABLE QUALITY.

9.95

EXTRA HEAVY SUPER QUALITY COTTON MATTRESSES

$14.95

COMPLETE WITH 2-PIECE SCREW TOP LIDS AND RUBBER JAR RINGS

Purchases Not Limited

JAR LIDS

Box of 12

23c

Genuine First Quality . .

MASON JARS

DOZ. PINTS **49c**

DOZ. QUARTS **59c**

50-FOOT **Clothes Lines** **23c**

GUARANTEED IN ONE PIECE.

ISOPROPYL ALCOHOL **19c**

Full Pint

STERILIZED **TOILET TISSUE** 4 ROLLS **19c**

650 SHEETS TO ROLL

ASPIRIN TABLETS **17c**

BOTTLE OF 100

36-INCH **Paper Shades** **10c**

READY TO ATTACH TO ROLLER.

THE HALF PRICE STORES

"WE BUY FOR CASH AND SELL FOR LESS"

KINGWOOD, WEST VA.
PARSONS, WEST VA.
PETERSBURG, WEST VA.
MOOREFIELD, WEST VA.

OAKLAND, MD.

FRANKLIN, WEST VA.
MEYERSDALE, PA.
PIEDMONT, WEST VA.
KEYSER, WEST VA.

YOUNG AMERICA GOES . . . Back to School

There's another Front soon to be opened as we move victoriously toward a better world. It is a front full of hope and peace and democracy; a front on which the only weapons used is truth and on which the good soldiers are eager-eyed American youngsters. It is a front planned not for destruction but for building—for building better citizenship. Yes, it will soon be time for our youngsters to go back to school. Now is the time to plan their wardrobes, to get them ready for the opening of the School Front!

COLORED BLACKBOARD **Crayons** Box of 12 **4c**

"BEATS ALL" COMPOSITION BOOKS 120 Pages **4c**

EXTRA VALUE **Lead Pencils 1c**

RADIANT WATER COLORS 10 ASSORTED COLORS TO SET **9c**

"PLAST-O-CAP" **PENCILS** PIN STRIPE, ASSORTED COLORS **5c**

COLORED **WOOD CRAYONS** BOX OF 6 BRILLIANT COLORS **9c**

Writing Tablets 9c | **Fre-Flo INK 4c**

Carter's Liquid Paste 9c.

BIG 200-Page "Beats All"

PENCIL TABLETS

4c A BELL RINGING VALUE

30-Sheet "Blue Ribbon"

Loose Leaf FILLERS

4c STANDARD PUNCHED

Save on These Back to School Needs!

Black Re-Fill LEADS **4c**

Cloth Reinforcements **3c**

Loose Leaf Binders **9c**

"Rainbow" Scratch Pads, 6 for 4c.

"Tru-Bilt" Compasses ..... 14c.

Big Red Erasers ..... 4c.

Spiral Note Books ..... 9c.

THE HALF PRICE STORES

"WE BUY FOR CASH AND SELL FOR LESS"

KINGWOOD, WEST VA.
PARSONS, WEST VA.
PETERSBURG, WEST VA.
MOOREFIELD, WEST VA.

OAKLAND, MD.

FRANKLIN, WEST VA.
MEYERSDALE, PA.
PIEDMONT, WEST VA.
KEYSER, WEST VA.

BACK TO SCHOOL
DURATION FASHIONS

FOR EVERY SCHOOL AGE GIRL

THIS YEAR IT'S MORE IMPORTANT TO BUY THEM COMFORTABLE CLOTHES THAT WILL WEAR — LIST THE THINGS THEY REALLY NEED, THEN BRING THEM IN AND SAVE SUBSTANTIALLY ON EVERY ITEM.

Time To Get Ready FOR SCHOOL

Back to School Values that Ring the Bell

BUY FOR LONG TERM
STYLE AND QUALITY

WE SAVE YOU TIME & MONEY

THIS YEAR HE WANTS CLOTHES THAT CAN TAKE PLENTY! PLAN TO BUY HIM STURDY TOGS THAT WILL REALLY GIVE HIM SERVICE. BUY THEM HERE WHERE QUALITY AND LOW PRICES PREVAIL!

IT'S BACK TO SCHOOL

IN STYLE WITH THESE
Smart New Print DRESSES

SIZES
3 to 6
AND
7 to 14

$1.59

1.98 - 2.29

Styles To Thrill Style-Minded Young America!

BRING THEM IN AND DRESS 'EM UP! WE HAVE THE KIND OF CLOTHES THEY LIKE BEST.

Back to school says cotton frocks, easy to tub, pretty as they are practical — plaids, prints, stripes and novelty designs.

- FOR LITTLE SISTER
- FOR BIG SISTER

ADVANCE PURCHASE AND SALE
Girls' Winter COATS
FOR BIG AND LITTLE SISTER

Sensational Values

SIZES 2 TO 6 — SIZES 7 TO 10

2.99 - 3.99

THESE SAME COATS WILL COST 25% TO 10% MORE LATER ON!

BRAND NEW STYLES, WARMLY LINED. THEY COME IN THE SEASON'S NEWEST COLORS — EVERY COAT SELECTED AND PRICED AT ONLY A FRACTION OF THEIR ORIGINAL VALUE!

LOTS OF
School Anklets
SIZES FOR GIRLS OF EVERY SCHOOL AGE
New Fall Colors
17c - 23c

Girls' New School
Blouses

98c

Back to school hits. These blouses are perfect to wear with your skirts or jumpers.

CHILDREN'S LONG WEARING
SCHOOL SHOES

DESIGNED TO GIVE COMFORT AND PROTECTION TO YOUNG GROWING FEET

NEW FALL STYLES FOR BOYS AND GIRLS

SIZES 3 to 8; 8½ to 11; 11½ to 3.

1.48

1.79-1.98

STYLES FOR SCHOOL, DRESS OR PLAY

- HIGH SHOES
- STURDY OXFORDS
- BLACK LEATHERS
- BROWN LEATHERS

EXTRA VALUE!
Boys' Sturdy Mackinaws

- PART WOOL PLAIDS
- SOLID COLORS

$5.95

THESE SAME GARMENTS WILL COST MUCH MORE LATER ON!

BOYS' ZIPPER
Jackets

5.95
70% WOOL

These sturdy wool jackets are ideal for school and all outdoor winter wear.

Study these VALUES

NEW FALL STYLES IN BOYS'
Sporty School Sweaters

98c-1.48-1.98

CREW NECK PULL-OVERS . . . COAT STYLES, TWO-TONES, SPORTY PLAIDS AND SOLIDS. HE'LL NEED A COUPLE OF THESE FOR SCHOOL.

FAVORITE STYLES TO PLEASE ALL BOYS!

CHOOSE FROM THE BIGGEST SELECTION OF BOYS'
LONGIES
WE'VE EVER SHOWN!

Sizes for All Boys 6 to 18 Years

STYLES FOR SCHOOL, DRESS OR PLAY

1.98-2.29-2.98

SPORTY COLLEGIATE NEW FALL LONGIES. IDEAL FOR SCHOOL OR DRESS WEAR — SMART LOOKING PANTS, WELL TAILORED FROM FINE QUALITY WORSTED TYPE AND OTHER STURDY NEW FALL FABRICS — NEW FALL COLORS.

MISSES' STURDY NEW FALL
Oxfords
FOR SCHOOL, DRESS and SPORTS WEAR

$1.98
AND $2.48

STYLES THAT APPEAL TO SMART LITTLE MISSES. BUILT FOR THE COMPLETE COMFORT OF GROWING FEET. OXFORDS, STRAPS AND NOVELTIES IN BLACK, TAN AND PATENT LEATHER.

BOYS' NEW FALL
Oxfords
$2.48

- FANCY BROGUES
- MOCCASINS
- MED. TOES
- POINTED TOES

Long wearing — Sterling quality — Lowest Prices — New Fall Styles.

- Browns
- Blacks

SIZES UP TO 6

BOYS' 'ENDICOTT JOHNSON'
School Shoes

SIZES 10 to 13½ — **$1.98**
SIZES 1 to 6 — **$2.98**

Boys' Long Pants
SUITS
That Can Take the Wear and Tear of Every School Life

$6.95
$8.45 – $12.50

Finely tailored with plenty of snap that High School and Junior High fellows demand. Newest Fall styles, colors and patterns.

BOYS' SIZES! STUDENTS' SIZES!

BOYS'
KNIT Polo Shirts
98c
LONG SLEEVE STYLE

FINE KNIT QUALITY IN YOUTHFUL PATTERNS AND BRIGHT NEW FALL COLORS.

THE GREAT GAME OF POLITICS . . . . .

By FRANK R. KENT.

Copyright by The Baltimore Sun and reprinted in The Republican by permission.

POST-WAR PARALYSIS

Washington, Aug. 26.

THE GREAT successes of our armies in France, plus various events at home, such for example as the sending of Mr. Nelson, uneasy head of the WPB, to China, and the indignant resignation of his really able assistant, Mr. Wilson, make more timely than ever the question of whether we are ready for the end of the war. The answer emphatically is "No." We are no more ready for peace than in 1941 we were ready for war, which was not at all.

* * *

AS A RESULT of this unpreparedness a bad time here seems likely to follow the end of the fighting in Europe. One hates to strike a pessimistic note just as our armies are about to achieve a complete and glorious victory. But not to present the realities is to aid in the deception of the people. It is to foster the idea that once Germany collapses, our troubles are over. There could be no greater mistake. The truth is we are far less prepared for peace than either Russia or Great Britain. We have no plans except paper plans. The Government is without any adequate setup. Just as we shrank from preparing for war in 1941, so now we shrink from preparing for the end of the war.

* * *

THERE HAS been an immense amount of talk on the subject. There have been some handsome gestures. And there have been some first-class reports and recommendations—notably those of the Messrs. Baruch and Hancock. But there has been little action save in a halfhearted, ineffectual and foolish way. The manner in which Congress is today dealing with the vital problem or reconversion is typical. Two years ago it passed an anemic anti-inflation act. It wobbled on industrial mobilization just as it now wobbles on industrial demobilization. Apparently, it wants to act with force and sense but it not only delays action, at heavy cost, but when it does act, there invariably emerges a compromise, full of concessions to special groups and never wholly devoid of political flavor.

* * *

NOW THAT the Presidential campaign is becoming more active, these things become more true. Congress backs and fills, equivocates and evades on all matters pertaining to post-war economic stability—reconversion, taxation, demobilization, unemployment, contract cancellation, strike regulation, debt control and fiscal policy. But just as Conngress wobbles on these matters so does the President and so do the war agencies which he has set up. The whole record on the domestic front from our entrance into the war has been one of appaling ineffectuality. Mr. Baruch summed it up two years ago when he described the Administration price-control setup as "a faltering step forward."

* * *

THE MORE this record is considered the more thankful one is that there are in the army and navy a fine group of hard-hitting, determined men who knew what they wanted and went after it. And they got it, too, despite the fact that at one time or another they had to fight the Council of National Defense, the SPAB, the WPB, the OPM and other executive agencies, to say nothing of the politicians both in Congress and close to the White House. It is a very great tribute to these men that they were not afraid to fight; that they never yielded and that eventually, in most instances, they had their way. Except for their sturdy fearlessness the war could not have been won. And the sort of opposition they encountered was met by practically every real man brought in here from the outside to do a real job. Mr. Jeffers, who did his rubber job despite the obstacles thrown in his way, was an example.

* * *

BUT IT isn't the job of the army or navy to make post-war economic plans. That is the job of the President and Congress and they both have fallen down on the job very badly. There are no concrete plans worthy of the name. The legislation passed—and about to be passed—is feeble, tinged with demagoguery and heavily weighted by undue consideration for the special groups. Both Congress and the Executive are timid. It is politically too dangerous to do anything genuine before the election. Of course, it is impossible to expect Congress in an election year—or for that matter in any year—to cast aside politics and hew to the line, without leadership. The only place from which leadership could come is from the White House. None—literally none—comes from the White House on these matters.

* * *

THE PRESIDENT is far too busy being Commander in Chief to bother with them. No secret is made of the fact that for many months—long before he went to Hobcaw last winter to rest—his aides have found the greatest difficulty in getting him to make decisions on important domestic issues, or even to sign the more or less routine but essential orders without which no move could be made. It still is. These things do not interest him. He dislikes having to worry about them. Military strategy, international affairs and fourth-term politics absorb all his energies. He has neither time nor taste for anything else. The result is an unhappy situation and a rather menacing prospect. It fully bears out the early forecasts that the fourth-term candidacy is distinctly against the national interests—both as to the war and as to the dangerous period after the war. It protrudes into everything. It is never forgotten by either side. It, literally, paralyzes all strength of administration.

—V—

GORTNER

You can't prevent trouble from coming, but you don't need to give it a chair.

Claude Swartzentruber is visiting his brother in Ohio. Enroute he visited friends elsewhere.

Members of the Welch family attended the Sisler reunion at Possum Hollow on Sunday.

Bishop and Mrs. Isaac Metzler, of Accident, spent Sunday here. Bishop Metzler preached in the Union church both morning and evening. Accompanying them here were Mrs. Engle, of Mount Joy, Pa., and Rev. and Mrs. Whitmer and son, of Berlin, Pa.

Mr. and Mrs. Edward Sebold and Miss Virginia Killius, Mountain Lake Park, spent Sunday afternoon here with Miss Mary Lichty.

William Welch, Elwood Schlossnagle and Willard Swartzentruber attended the Petersburg Fair one day last week.

Mr. and Mrs. John Gnegy, of Oakland, were dinner guests at S. W. Slabach's on Sunday.

Mrs. Edith Schlossnagle, Mrs. Glenn Hoffman, of Oakland; Mr. and Mrs. Charles C. Hoffman, of Selinsgrave, Pa., were visiting Mr. and Mrs. Simon Swartzentruber on Sunday.

From Bittinger came visitors to Mr. and Mrs. Noah Slabach, on Sunday. The party was composed of Mrs. Lydia Stark, Mr. and Mrs. Clarence Fulk and Mrs. Kenneth Edwards and daughter Judith Ann, of Grantsville.

Mrs. Albert Sisk accompanied Mr. and Mrs. Ray Gnegy to Fairview at which point their son Troy had been spending several days with Mr. and Mrs. Wesley Harvey.

Miss Ruth Lichty and Mrs. Irvin Yoder and daughter are with relatives at Grantsville this week and attending a conference at Maple Glen church. Others from here are also attending the conference.

Mrs. Charles Shaffer, Sr., of Washington, and Mr. and Mrs. Thomas Shaffer are enjoying a vacation at the old home farm at Mason. Mr. Shaffer came there several weeks ago. Miss Anna Lichty is employed at the Shaffer home during their stay.

Mrs. Charles Lewis, of Sunnyside, is spending several days this week with her sister, Mrs. Edgar Uphole, who was suddenly taken quite ill at her home at Lynndale on Sunday.

Miss Fannie Beachy and Mr. and Mrs. Albert Sisk spent Wednesday evening with Mr. and Mrs. Elwood Fluke at Bayard.

Dr. and Mrs. Walter Teigman, of Allegheny Forest, were calling on Mr. and Mrs. Simon Swartzenfruber Monday evening.

Merle Swartzentrubere, who is now somewhere in France, has been promoted to a sergeancy.

Miss Fannie Beachy spent Sunday at Springs with her sister, Mrs. Kate Hershberger.

Mr. and Mrs. Lawrence Bittinger, who were here visiting with the former's mother, returned to Baltimore one day last week.

New Voters Will Be Registered October 3 and 10

Revision Day Will Be Held October 17, Attorney General Says

Registration days prior to the November election will be held in the twenty-five precincts of Garrett county Tuesday, October 3 and Tuesday, October 10, from 9 a. m. to 9 p. m., it was announced by Attorney General William C. Walsh.

Revision day will be held Tuesday, October 17 from 9 a. m. to 9 p. m.

According to the Maryland election laws, before every November election held in the counties the board of registry shall meet on the Tuesdays five and four weeks, respectively, preceding the regular fall election and shall hold sessions from 9 a. m to 9 p. m., except in Wicomico and Talbott counties where the hours will be different.

It is the duty of the board of registry after the close of the session on October 10 to note for erasure from such registry the names of all persons known or supposed to be dead, and the names of all persons who are supposed to have removed from such precinct and have not taken out removal papers, and of all persons who are suspected to be otherwise disqualified as voters. In making out such a list the board shall treat as persons suspected of not being qualified voters all persons against whom a sworn complaint is filed by any voter.

Revision day is held three weeks before election day and no new names shall be added at such meeting, except where the applicant produces a removal certificate, and all such applicants shall be entitled to registration on that day in like manner as if they had applied for registration on a regular registration day.

On revision day the board shall hear every person that appears before them to whom notice was sent, to show cause why his or her name should not be erased from the register, and if a majority of the said board shall decide that such person is not a qualified voter, his or her name shall be erased from the registers.

—V—

Charles E. Wilson, executive vice-chairman of WPB resigned and charged he was victim of "unfair attacks and criticisms" by aides of Chairman Donald M. Nelson.

Single copies of The Republican may be obtained at the Hamill Book and Stationery Store, corner Third and Alder streets, where the current issue of the paper is placed on sale every Thursday afternoon. Price, 5 cents per copy.

JENNINGS

Material For Brick Plant Arriving

Eighteen carloads of steel arrived here last week for the building of the brick plant, which is being pushed as rapidly as conditions will permit. The plant, when completed, will give employment to many men and the class of firebrick manufactured will be par excellent.

Dwelling and Contenas Destroyed

The dwelling of Frank Bowser, with all of its contents, including furnishings, clothing, etc., were destroyed by fire last Friday night. At the time of the fire Mr. and Mrs. Bowser were visiting in Baltimore. The origin of the blaze is rather mysterious.

Personals

Mr. and Mrs. Marvin Warnick and Homer Warnick, Baltimore, were visiting their mother, Mrs. Birdie Warnick, recently.

Homer Butler, USN, spent a brief furlough here with his wife and children.

Mrs. Thomas Platter and granddaughter, Mildred Sell, of Meyersdale, were Sunday dinner guests of Mr. and Mrs. Ed Platter.

Mrs. Elmer Korrell, of Frederick, spent the week-end with her parents, Mr. and Mrs. Edward Platter. Mrs. Korrell was accompanied to Frederick Sunday evening by her sister, Miss Ethel Platter, for a brief visit.

Joseph Resh has his dwelling completed and moved into it this week.

Edward Platter is remodeling and enlarging his dwelling.

M/Staff Sgt. and Mrs. Ward Linengood and Miss Velora Swauger arrived here last week from Syracuse, N. Y., where they plan to remain awhile. S/S-Sgt. Livengood will return to his base in Texas.

Mr. and Mrs. Jacob Platter visited Sunday at the home of James Wilt, in North Glade.

Mrs. Hillery Resh is a surgical patient at Memorial Hospital for the past ten days.

Clyde Yommer, of Frederick, visited his wife over the week-end.

Phyllis Platter returned Saturday from Frederick where she had spent two weeks with her sister, Mrs. Charlotte Korrell.

Mr. and Mrs. Harry Broadwater announced the birth of a daughter on August 8.

Three light frosts here last week, but no damage to crops was reported, although the mercury dropped to 33 degrees.

Arthur Resh made a business trip to Philadelphia last week.

Heiskell Swauger is erecting a dwelling on a plot of ground which he purchased from his father, W. E. Swauger.

Fred Durst remodeled his dwelling recently.

Mr. and Mrs. Roy Wilburn, Grantsville, were visiting Miss Lillian Swauger on Sunday.

Harry Swauger is trucking coal from Boynton, Pa., to a number of folk in this community.

Harry Durst, Negro Mountain, is spending some time at the home of Ray Wilt.

Root Beachy has been doing some carpenter work for Joseph Resh.

Mrs. Ray Wilt visited Mrs. Patty Durst on Negro Mountain, Monday. Mrs. Durst was discharged from Memorial Hospital last week.

Katherine Beachy, daughter of Mr. and Mrs. Galen Beachy underwennt a tonsillectomy at a hospital recently.

Sunday guests at the Jason Wilburn home were Mr. and Mrs. Howard McZenzie and children, Grantsville; Elmer Wilburn, Cumberland.

Mrs. Joseph Resh and Miss Velora Swauger were shopping in Frostburg on Friday.

Mrs. Nora Lottig, of Meyersdale, visited her son,, Homer Butler, on Sunday, who was home on furlough.

—V—

There was a mass funeral of 35 youngsters, all but six of a village's total in England, who were killed when a Liberator bomber plummeted into a school.

—V—

Card Of Thanks

We are deeply grateful to our many friends for their expressions of sympathy, for their kindnesses, for cards of consolation and for words of comfort following the War Department's announcement that our son Pfc. James H. Gower,, had been killed in action.

Mr. and Mrs. Francis H. Gower.
Oakland, Md., Aug. 28, 1944.
—Advertisement 1t*

—V—

Card of Appreciation

It being impossible to thank each one personally, we desire in this manner to thank all friends and relatives for calling, for cards and all tokens of friendship and all that helped in any way to give us such pleasure on our Golden Wedding Anniversary.

MR. and MRS. H. A. SCHMIDT.
Altamont, August 28, 1944.
—Advertisement 1t*

—V—

MEN WANTED FOR ESSENTIAL AGRICULTURAL INDUSTRY

Southern States Cooperative is in need of several good men to work in feed, seed and farm supply stores.

REASONABLE STARTING SALARY WITH GOOD OPPORTUNITY FOR ADVANCEMENT

Only men who are interested in the future need apply

Write R. V. Rice, Southern States Cooperative, Richmond, Va., or see O. M. Smouse, Manager of Southern States Oakland Service, Oakland, Md. —27-2t.

Classified Advertisements

Notice to Classified Advertisers

In order to save time and expense in connection with advertsing appearing in the classified columns of The Republican, advertisers should remit with their notices the amount necessary to cover the expense: Minimum charge, 25 cents. One cent a word for all notices of 25 words or more, for one time, and ½ cent a word for each additional time the advertisement is to be published.

MISCELLANEOUS . .

PIANO TUNING—Repairing and regulating. J. S. Elliott, Mountain Lake Park. Phone 85-W. 8-tf.

PORTABLE ELECTRIC SAW available; 60 feet cable, 2½ inch cut on the square; 24 hours notice. See East End Service Station, or write Box 289, Oakland, Md.—25-3t*

WANTED . . . . .

WANTED—Girl for general housework. Apply at The Half Price Stores, Oakland.—19-tf.

WANTED—Girl for General Housework; good pay. Apply Paul McIntire, Oakland.—21-tf.

WANTED — Dishwasher, kitchen helper, chambermaid. Apply at Mountain Lake Hotel, Mountain Lake Park, Md.—19-tf.

WANTED TO BUY—Small mare pony for children. Write Harry Edwards, Mountain Lake Park.—25-3t*

WANTED—Small or medium sized ice box, in good condition. Helen Merat, Loch Lynn, phone 337-R.--26tf

WANTED—Girl or woman for general housework. Saturday afternoon and Sunday off. Write Box 255, Oakland, Md.—26-3t*

WANT TO RENT—Five or six-room house or apartment by September 1st. Address, James Nally, 4125 Hague Avenue, Baltimore, Md.—25-3t

WANTED — Salesgirl. Apply at once. Sincell's Department Store. 26-3*

FOR RENT . . . .

FOR RENT — Rooms. W. O. U. Paugh, Mt. Lake Park, Md.—25-3t

FOR SALE . . . .

FOR SALE—Folding Baby Pen, in good condition. Phone 376-M. 25-3*

FOR SALE—Good Shorthorn Bull Calves. Boyd Paugh, Deer Park, Md. —27-3t*

FOR SALE—Boy's Bicycle. Inquire Harvey's Service Station, at Sand Flat.—1t*

FOR SALE—Silo Filler; ready to go. Homer Lipscomb, Sunnyside, phone 277.—27-2t

FOR SALE—Cottage, acreage, lots on Deep Creek Lake. Address Box 302, Oakland, or phone 129-W. 27-3t*

COAL—If it's Coal you want, for cash, call Phone 104-W.—26-3t

FOR SALE—Thorne Seed Wheat. Sam Yoder, Grantsville, Md.—27-2t

FOR SALE — One International Model "M" Tractor, A-1 condition. See Bliss Fike, Aurora, W. Va.—25-2*

FOR SALE — Purebred Hereford Bull, 4 years old; easy to handle. Earl K. Harvey, R. D. 1, Swanton, Md.—22

FOR SALE—Jersey Cow. Apply or address Forrest Boyce, at Wilson, postoffice address, Route 1, Swanton, Md.—26-3t*

FOR SALE—One Hereford Bull, 1 Guernsey Bull, 1 4½ months' old pup —driving stock. E. C. Ashby, Deer Park.—26-3t*

FOR SALE—A pulpit chair in excellent condition. Address Bert Griffith, Accident, or call at the home in the Cove.—26-3t*

FOR SALE—Young rabbits, white, black and brown. Call 332-J-, or stop at Harry Yost's, near Weber crossing. —23-tf.

FOR SALE—Warm morning Heating Stove; used two months. 117 Second street. Telephone Oakland 216.—27-2t*

FOR SALE — Two young Jersey Cows, calves by their sides; 12 acres of corn in field. Robert Davis, Route 2, Deer Park, Sand Flat Road.—27-4t*

FOR SALE—Farm, fruit jars, apples, victrolas, some furniture 150 years old, butcher equipment and other articles. Mrs. Cora V. Savedge, Deer Park.—26-3t*

FOR SALE—One team of iron grey Mares, 7 and 8 years old; weight about 1400 lbs; well matched. Also set of new Harness. See Ralph Beckman, Oakland, Md., Route 2, Pleasant Valley.—27-2t*

COAL FOR SALE—$3.00 at the Collins Mine, Golf Course road, or delivered in Oakland, $4.10 per ton. Strictly cash business. Leave all orders at Earl Shartzer's Meat Market. V. C. Shaffer.—25-3t*

FOR SALE—100 ft. 2 in Pine, good condition, 6 pcs. 10x12-16 Hemlock, 8 pcs. 10x10-12 ft. Hemlock; several used Doors, 2'6"x6'8"; one complete set large garage doors; 1 complete set small garage doors. J. W. Holman, Phone 2501, Friendsville, Md.—25-3t*

FOR SALE—Team of 6 and 8 year old Mares; good workers. Also two young Mares, full sisters, good quality and well bred; will make an outstanding matched team. One two-year-old registered Hereford Bull, a real herd animal. One yearling Polled-Hereford Bull—good individual. One Durham Cow, ready to freshen, heavy milker. One combination 8-hole coal or gas range in good condition. W. R. Browning, Oakland.—16-tf.

SUPER STATE OFFERS

These Fine Properties For Sale

OAKLAND—8-rooms and bath. Hot water heat. Close in. $4,000.00

MT. LAKE PARK—10 acres; 5 acres cleared. 8-room house; outbuildings. Price, $3,500.00.

FARM, 1½ Miles from Mt. Lake Park—On Route 7, 148 acres of fine farm land, 9-room house, full basement, hot air furnace, some timber. Will cut an average of two tons hay per acre. 2 fine barns and several other outbuildings, all in good repair. On hard road. Price, $12,000.00.

SMALL ACREAGE—1 mile East of Oakland on improved dirt road. Small 2-story house, 14 acres. Price $1,800.00

DEER PARK—6 room, 2-story house. Large corner lot. Price, $1,000.

WILSON, W. VA.—8-room plastered house in good repair. Well water, 2½ acres, 3 minutes walk to school bus stop, store and post office. Price $1,200.00

STOCK FARM—150 A. 2½ mi. from Mt. Lake Park on rock road; very good orchard; plenty of water; hay will cut from 2 to 3 tons per A. Limestone soil; fine barn; 8-room house; cellar under entire house. This farm will feed 80 haed of stock nicley. $4,700, ½ Down.

DEEP CREEK LAKE—Eleven acres in Monte Vista sub division. Would like to sell all or part to settle estate. Price $4,000 cash.

SMALL FARM NEAR CRELLIN—30½ acres, two-story six-room house, small barn, other out buildings, 1½ miles off hard road. Price, $1,200.00 cash.

A VERY GOOD FARM and home on U. S. Highway 50. Four miles west of Gormania, W. Va. 125 acres, electric, running water in house, good barn and other buildings. Price, $5,000.00 cash.

CORINTH—6-room house, small barn, bearing apple trees. 4 acres of of land. Fine garden, cellar, good springs. Price $1,500.00.

OAKLAND—8-room house, 2-car garage, fine garden, 5 minutes walk to Court House. Price, $2,500.00.

BROOKSIDE MILL AND EQUIPMENT—A very good buy. 10-room house; furnace, barn, other outbuildings, 26 acres; water rights, can be operated by water, steam or electric. One mile east of Aurora on Route 50. $6,000.

SMALL FARM ON HIGHWAY—seven miles west of Oakland, 58 acres. Good house and barn all fenced electric; water in house. Good repair. $3700. Terms.

FARM—32 ACRES—6 room House, good Barn, two Silos, 5 miles east of Oakland. Price $4,500.

ONE OF THE BEST FARMS in Garrett County, 160 acres. Fine House and an extra large Barn. 10 acres in woods. Electric, water, telephone in house; furnace heat. $16,500. Terms.

FARM IN PLEASANT VALLEY—50 acres. No buildings. Electric available. Price $1,500.

A VERY FINE FARM—Two miles Crellin on rock road. 167 acres, 9-room House and Bath. Some fine saw timber. Also another good dwelling on this farm. Price, $6,500.00.

NEAR SWALLOW FALLS—34 acres. One two-room and one five-room house. Close to lake. Price $1,000.00. One-third down, bal. at six per.

NEAR SWALLOW FALLS—27 acres. Five room house and out bldgs. price $800.00.

TWO STORY HOUSE—Overlooking Swallow Falls and ten acres of land. Price $700.00.

SMALL FARM of 21 Acres—Good five-room house, concrete cellar, Good small barn. Good fencing. Price $1,200.00. Terms.

FARM OF 112 ACRES—1 mile off hard road near Crellin, 4 miles S. W. of Oakland. 8-room house, good cellar, barn, other outbuildings. Good bottom land, two good springs. $1,500 will give you possession.

Something Good For Someone—6½ acres. Beautiful grove on a gentle slope, facing the east. Large home, hot water heat, gas, electric, city water, barn, ten minutes walk to Oakland Post Office. $1,700 will give you possession. Easy termn on balance.

MT. LAKE PARK—Eight rooms, bath, two toilets, fine basement with furnace heat. In very good repair. Two car garage with a room above. Extra large lot, well kept. Priced to sell, $4,200, cash.

MT. LAKE PARK—Restaurant with all equipment. Doing a very nice business. Only one in Park. Living rooms connected. Price $3,500.

TABLE ROCK INN—Buy this now and be ready for business after the war ends. At a reasonable price. Greyhound buses stop here for their passengers to dine. Twenty-five bed rooms, eight cabins. Everything goes, including 103½ acres. Price, $25,000. Terms.

MT. LAKE PARK—Ten room cottage, shower and tub bath. Large lot, garage. Furnished price $4,000. Terms.

MT. LAKE PARK—Three rooms and bath. A very nice cottage and location. Electric, water and gas. Price $2,100.

LOCH LYNN—Ten rooms and bath, basement. Price $2,800.

NOW THIS IS IT FOR YOUR CLUB—45 acres, including a fine lake, pure water. See me about this.

SEVERAL NICE LOTS in Mt. Lake Park. The best of locations. Prices from $40.00 up.

One Saw Mill—Already set up on tract of timber. 300,000 ft. cherry, red and white oak, sugar, hemlock. Within 100 yds. of R. R. Price $3,500.00 cash

L. BROOKS HARR

PAUL L. DAWSON, Agent
OPP. BUS STOP - - - - - PHONE 185
OAKLAND, MARYLAND

JOIN GULF'S "Anti-Breakdown" Club TODAY!

BEFORE THIS WAR IS OVER, there may be only two kinds of people in America . . .

1. those who can still get to work in automobiles,
2. those who are forced to walk.

If you want to be in the fortunate group who will still be riding to work in automobiles, join Gulf's "Anti-Breakdown" Club today. How do you do it? Just come in for *Gulf's Protective Maintenance Plan!*

This plan was conceived by experts in car care. Gulf developed it because car maintenance is a most important civilian job.

Gasoline powers the attack... Don't waste a drop!

Here's Gulf's Protective Maintenance Plan

1 *Protects your car at 39 danger points...*

GULF'S Protective Maintenance Plan includes Gulflex Registered Lubrication which reaches up to 39 vital points with *six different* Gulflex Lubricants that reduce wear, and lengthen your car's life.

2 *Guards your bearings and piston rings...*

IT'S IMPORTANT to give your car a good motor oil and change regularly. Gulf offers two outstanding oils . . . Gulfpride, "The World's Finest Motor Oil," and Gulflube, an extra-quality oil costing a few cents less.

3 *Helps gas coupons go a little further...*

AIR-FILTER and spark-plug cleaning, and radiator flushing help give better gas mileage. A clean air filter makes gas burn more economically; clean plugs increase power; a clean radiator prevents overheating.

4 *Get an appointment at your Gulf station*

HELP YOUR Gulf Dealer do a thorough job—and save your time—make an appointment in advance. Phone or speak to him at the station. Then you should encounter no delay when you get Gulf's Protective Maintenance Plan . . . 15 services in all!

For better car care today... to avoid breakdowns tomorrow!

GULF

Pratt Library

THE REPUBLICAN

XX

VOLUME 68. OAKLAND, GARRETT COUNTY, MARYLAND, SEPTEMBER 7, 1944. NUMBER 28

Prophetic Words . . .

IN THE light of trends in Washington today toward one-man government, it is interesting to look back to a warning given to America more than a dozen years ago by the governor of one of the great states of the Union.

In his inaugural address this governor said in part:

"There is a present dangerous tendency to forget a fundamental of American democracy—the tendency to encourage consolidation of power at the top of a governmental structure alien to our system and more closely akin to a dictatorship or the central committee of a communist regime. We have met difficulties before this and have solved them in accordance with the basic theories of representative democracy. Let us not at this time pursue the easy road of centralization of authority, lest some day we discover too late that our liberties have disappeared."

And, in one of his radio addresses, the governor again touched upon his basic theme through which he was appealing for election, saying:

"It was clear to the framers of our Constitution . . . that any administration attempting to make all laws for the whole nation . . . would inevitably result at some future time in a dissolution of the union itself."

The governor who uttered these prophetic words was Franklin D. Roosevelt.

Yet, after doing those very things against which he speaks, he again asppires to the Presidency under the cloak of the "indispensable man." Here's what he said about that:

"The genius genius of America is stronger than any candidate or any party. I still know that the fate of America cannot depend on any one man. The greatness of America is grounded in principles and not on any single personality. I, for one, shall remember that, even as President."

We are, then, on the threshold of a new era. The greatness of America is grounded in principles which the President now tries to violate, as he violated them four years ago. To save them to elect a new person.

Americans are fortunate this year. They have not only the opportunity to defeat the man who encourages radicalism in labor and dictator government, but at the same time elect Thomas E. Dewey, who has proved that he stands for government by all three branches of our democracy—legislative, judicial and executive—not just a government by executive order.

Board Urges Mailing of Material as Aid to Rationing Staff

Office Workers Experiencing One of Busiest Seasons Of The Year

Because of the volume of work handled daily at the office of the War Price and Rationing Board—as well as the desire of the Board to review and dispatch the requirements of those applying for rationed commodities as promptly as possible—according to W. O. Davis, chief clerk, the public is now being urged to mail all inquiries and applications instead of bringing them to the local office. Such compliance will greatly facilitate the work required of the staff, chairman W. W. Dawson said, and enable them to perform their duties more expeditiously.

The local office is experiencing one of its busiest seasons of the year. Notwithstanding the large volume of applications and inquiries received, the work has been accomplished without a temporary change in regular office hours. The chairman emphasized that inquiries and applications should be made by mail and the public is urged to cooperate.

The Board announced that no increase in the allotment of sugar for home canning is contemplated. OPA had received complaints that sugar allotment for home canning was not adequate, particularly for rural families.

OPA said the supply of sugar was not sufficient to permit any addiaonal issuance.

Night Blooming Cereus Does Radical "About Face"

In the topsy-turvy world of today, the night blooming Cereus has also turned rebel, according to Mrs. William Frazee, of Davidsville, Pa., a former resident of Oakland.

For proof, she and Mr. Frazee have two plants at their home which have made a radical about face and bloomed in the daytime. Many people claim the spectacular bloom represents the scene of the Nativity, complete with star and manger.

Mrs. Frazee wrote a friend here that there were seven flowers which burst open on the night of August 23 and remained open until between three and three-thirty p. m. the following day, when they began to close. The evening of August 24 more began to open but did not do so until 10 o'clock a. m., and they remained open until about 4:30 p. m. Four had opened previously.

If all buds had remained on the two plants there would have been about 25 blooms. A number of persons saw these plants at that time.

Mrs. Walter Hardesty, Pennington street, Oakland, has a similar plant.

Traffic Safety Slogan for Week.

"Drive carefully; remember there are no spare parts for the human body!"

Ration Reminders

SUGAR—Stamps No.30, 31, 32, 33, in Book 4 are good for five pounds indefinitely. Stamp No. 40 in Book four is good for five pounds of canning sugar through February 28.

Local ration boards granted special stamps for home-canning sugar up to ten pounds per person until July 31. Another 10 pounds per person is available between August 1 and October 1. Individuals who did not obtain their first ten-pound allotment may apply for it, plus the second allotment, during the second period.

Spare Stamp 37 must be given when consumers apply for the allotment.

PROCESSED FOODS — Blue stamps A8 through Z8 and A5 thru L5 in War Ration book 4 each good for ten points.

Five blue stamps for canned foods become valid on the first of every month. Each stamp is worth ten points.

MEATS, FATS, Etc.—Red stamps A8 through Z8 and A5 through G5 in Ration Book 4 each good for ten points.

Consumers will get 2 meats-fats points and 4 cents for each pound of waste kitchen fats and greases taken to meat markets.

SHOES—Airplane stamp 1 and 2 in book three each valid for one pair. Families may pool coupons of all members living in the same household.

GASOLINE—Fourth series of coupons in new A book, the A-11 stamps, became valid August 9. Coupons must be inscribed with license number of automobile plate. Each coupon good for three gallons. A-11 Coupons good through November 8.

DIED

MRS. VEDA H. CRANE

Mrs Veda H. Crane, 71, of Clarksburg, W. Va., died last Thursday morning at 4 o'clock, in a Clarksburg hospital, after a long illness.

Born September 26, 1872, in Clarksburg, she was the daughter of the late James H. and Julia Snider Jarboe. She was the widow of Benjamin F. Crane, who died thirty-four years ago. She was a former resident of Mt. Lake Park.

Mrs. Crane was a member of the First Methodist church, of Clarksburg.

She is survived by one daughter, Mrs. R. C. Gaylord, of Clarksburg; two sons, James W. Crane and Charles L. Crane, Clarksburg; three step-sons, L. F. Crane and L. B. Crane, both of Grafton; and W. L. Crane, of Buckhannon; three step-daughters, Mrs. Alma Bell, of Mountain Lake Park; Mrs. Della Yutzy and Mrs. Gladys Weeks, both of Crellin; three sisters, Mrs. Hellice Reed, Clarksburg; Mrs. Anna Rathbun, of Gainesville, Fla.; and Mrs. Della Hedges, of Broad Acres, O.; and one brother, James G. Jarboe, of Jacksonville, Fla.

Congressmen planned to recess about September 15 until after the November elections.

TOWNS TO JOIN IN PLANS FOR SPORTS PROGRAM

Tennis, Golf, Swimming and Other Attractions in Plans of Oakland-Mt. Lake Park Committee

Mountain Lake Park and Oakland residents will "join hands" during the coming months with definite plans to make it possible for both summer and winter residents of this entire section to enjoy a most attractive program of sports and entertainment, the best the county has known since the days of the old Chautauqua programs at the Park, it has been announced by J. Patrick Beacom, of Fairmont, W. Va., and Washington, D. C.

To plan for 1945, an overall activities committee was formed by an interested group representing both Oakland and Mt. Lake Park, at a recent meeting, and selected Mr. Beacom to serve as its chairman until a permanent organization is formed this winter. Mr. Beacom is president of the Mt. Lake Park Tennis club which just completed a successful tennis tournament after rebuilding and restoring the Mt. Lake Park tennis courts which had been unused during the years of the war.

The activities committee program calls for, besides the resumption of the Western Maryland Tennis Championships, a Tri-State Golf tournament, on the Oakland municipal course, a Western Maryland Water Sports meeting, somewhere on Deep Creek Lake, and a Garrett county bowling tournament, and possibly others. A junior tennis tournament is also planned as an annual event. All these are expected to be made into annual events.

Mr. Beacom also announced that along with the sporting events would be held a series of dances in the Park with well known orchestras furnishing the music. Dances will be planned for the week-ends of July 4, Tennis week, Golf week, during the week of the water carnival, and concluding with the Labor Day week-end. Plans are also made to bring several radio shows and outside attractions to the Park during the summer.

The Mt. Lake Park-Oakland Activities committee was set up to include Mayor L. M. Fraley, Oakland; Mayor H. L. Bittner, Mt. Lake Park; I. J. Bosley, president of the Oakland Golf club; Jesse Block, of Wheeling, W. Va., and Deep Creek Lake; George Deacon, Clarksburg, W. Va.; Frank Wright, Jr., Washington, D. C.; Ralph Weber, Oakland; Frank Roberts, Baltimore; Congressman Jennings Randolph, of Elkins, W. Va.; Congressman J. Glenn Beall, Frostburg; A. D. Naylor, Oakland; Dr. E. I. Baumgartner, Oakland; Haymond Rapp, Clarksburg, W. Va.; William Maxwell, Clarksburg, W. Va.; George H. Hanst, Oakland; Walter Pollard, Hagerstown; Stanley Taylor, Cincinnati.

Seven permanent committees were set up with chairman and associate chairman appointed and who will automatically be members of the overall committee: Golf, I. J. Bosley, Mrs. Virginia Deacon; Tennis, Ralph Weber and Mrs. Elizabeth Holloway; arrangements, George Deacon and Mrs. Kitty Carr Beacom; publicity and public relations, George Hanst and Mrs. Walter Pollard and Mrs. Haymond Rapp; water sports, Frank Roberts and Nancy Smith; Bowling, Haymond Rapp and Mrs. Helen Shiffer. Mr. Beacom said it was planned to add others to the committee who are interested in making Mt. Lake Park, Oakland, and Deep Creek more attractive to the touring visitors who will be free to travel again after the world war No. 2 is ended.

Other plans which will include the assistance of the state and federal government in making improvements in the Oakland-Mt. Lake Park area are contemplated, which will be announced after the winter meeting of the committee.

Banks, State Offices To Close Tuesday: Defenders' Day

Banks and state offices throughout Maryland will be closed on Tuesday, September 12, in observance of Defender's day, a legal holiday.

The observance is in memory of the successful resistance of British invasion of Baltimore in 1814, when Gen. Ross and Admiral Cockburn landed a large force on North Point at the mouth of the Patapsco, and being defeated then opened the unsuccessful bombordment of Fort McHenry the next day which inspired the writing of "The Star Spangled Banner," by Francis Scott Key.

Avilton Soldier is Missing in Action

Staff Sergeant Paul W. Chaney, 23, son of Mrs. Alice Whitman Chaney, of Avilton, has been reported missing in action in France since August 7, according to a war department bulletin on Saturday.

Sgt. Chaney enlisted in the Cumberland National Guard, Company G, in 1941, and went overseas in November, 1942, participating in the invasion on June 6.

Sgt. Carl Dauphin Killed in Action

Sgt. Carl A. Dauphin, of Accident, a son of Rev. and Mrs. Carl F. Dauphin, was killed in action on August 15, in France, his parents have been informed by the War department. There were no other details.

Missing in Action

Mr. and Mrs. Cheston H. Browning, Alder street, were informed that their son, 1st Lieut. Robert E. Browning, was reported missing in action since August 20, over France. Lieut. Browning is a pilot of the army air force and was located for some time in Sicily. He was an instructor in a number of air force schools in Texas before being transferred overseas several months ago.

Wounded in Action

Henry E. Filsinger, private first class, a son of Mrs. Sarah K. Durst, of Swanton, was wounded in action in Europe, according to official announcement on Saturday by the War Department.

Back on Duty

S/Sgt. Cecil W. Minard, of Deer Park, is back on duty in France after having been slightly wounded sometime last month. He returned to duty on August 19.

Draft Calls Probably Will Remain Same

Col. Henry C. Stanwood, director of Selective Service for Maryland, declared that in spite of heavy casualties in France since D-Day there was no indication of a step-up in induction in this state.

Attention of induction headquarters now is directed to finding jobs for returning servicemen.

Chairman of the House Military Draft sub-committee said he believed an immediate easing of draft calls is possible in view of Select Service's estimate that at least 11,417,000 persons now are in uniform. Should future calls remain constant, he said few men over 26 would be drafted the rest of this year.

Sgt. Dayton Mosser Is Prisoner of War

That Staff Sergeant Dayton S. Mosser, 31, who was reported missing in action, was captured by the Germans on June 13, was announced by the War Department on Monday.

Mosser is a son of Mr. and Mrs. T. H. Mosser, of Mt. Lake Park. He was inducted into the service April 21, 1941, prior to Pearl Harbor, and had spent two years in England, before being transferred to France. He was with the 29th division of infantry.

His parents received word that he was missing in action on July 24, and had heard nothing further for six weeks. The telegram from the government stated that his mail address would not be available until confirmation of his capture was received through the International Red Cross.

Wins Distinguished Flying Cross Award

Among eight Marylanders who have been awarded medals for outstanding performance of duty in action against the enemy was Emroy M. Glotfelty, staff sergeant, it was announced this week.

Although listed as residing at 104 Shipway, Baltimore, Glotfelty is a Garrett county boy, son of Mr. and Mrs. Markwood Glotfelty, until recently residents of near Accident.

Glotfelty is a ball turret gunner on a flying fortress. He entered the service March 6, 1943, and was stationed in England prior to the invasion.

Service at Painter

There will be an all-day service at Painter, near Swanton, on Sunday, September 17, starting at 10:30 o'clock. There will be a basket lunch. G. W. Burkhart is the pastor in charge.

Woman is Held Under Bond, Result Of Death On Highway Aug. 27

Mrs. L. D. Llewellyn, of Dan's mountain, near Midland, has been released on bond of $1,000 pending a preliminary hearing before a magistrate in this county on a charge of manslaughter by automobile, entered against her after the car police said she was driving struck and fatally injured Miss Mazie Layman, 77, of near Finzel, on August 27, on the Finzel road.

A warrant for the arrest of Mrs. Llewellyn was issued last Friday, according to Neil C. Fraley, State's Attorney. The warrant was issued by Magistrate H. A. Loraditch, Oakland.

The preliminary hearing will determine whether or not she will be held for action of the Garrett County Grand Jury which convenes on September 11.

Miss Layman died August 29, in Miners hospital, Frostburg, after suffering fractures of both legs and cuts about the head and face. The accident occurred as Miss Layman and several children were walking along the Finzel road to church, State Trooper A. M. Spioch said. He added that a minister stopped and offered to drive Miss Layman and the children to church. The elderly woman was struck, he said, as she crossed the road toward the minister's car.

Friendsville Soldier Is Killed in Action

Pfc. Mason R. Coddington Loses Life in France On August 4, Family Is Advised

Mr. and Mrs. Earl Coddington received a telegram from the War department on Saturday stating that their son, Pfc. Mason R. Coddington, had been killed in action in France on August 4th, where he had been serving with the 12th infantry.

He was slightly wounded a few months ago and in the hospital for three weeks, was back in action and the government reported last week that he had been seriously wounded on August 4.

Pfc. Coddington entered the service in May, 1941, and had been serving overseas for eight months.

Surviving are his parents, five sisters and four brothers, three of whom are serving in the armed forces: Pvt. Wade Coddington, in England; Pvt. Leo Coddington, in France; and Pvt. Raymond C. Coddington, who recently returned to his camp after visiting his parents.

Tuition Is Waived At Frostburg State College

Governor Herbert R. O'Conor wired President John L. Dunkle, State Teachers College, Frostburg, that beginning with the next budget tuition will be waived at the local college. Mr. Dunkle recalled that when he came to the College twenty-one years ago the local student was paying only five dollars a year for his college education. Beginning in September, 1945, the local student will again be admitted free and be able to secure his training for the profession of teaching incurring only costs for books and supplies.

More than 1000 teachers were needed this fall in Maryland, and the teachers college supplied less than 100.

With the waiving of tuition at the teachers colleges in Maryland, Mr. Dunkle predicted that within two years the College will be back to its pre-war enrollment of more than 200 students.

Vindex Mine Workers Give $190 To The Red Cross

Workers of the Johnstown Coal and Coke Comppny, through efforts of the local union, U.M.W.A., No. 4365, raised $190.00 for the American Red Cross war fund drive, which they turned over to J. M. Jarboe, treasurer, this morning.

Approximately 200 workers contributed through voluntary pay deductions from their checks. The company assisted the workers in this effort.

Free Picnic Arranged at Vindex by U. M. W. A.

A free picnic has been arranged by the United Mine Workers of America, for next Sunday, September 10, to be held at the Highway Pentecostal church, Vindex, it was announced by Ellis Ellifritz, recording secretary of the Vindex organization.

There will be speaking and entertainment and everybody is welcome, he stated.

To Address Teachers

Robert Kazmayer

Robert Kazmayer, lecturer, author and traveller, will be the principal speaker at the annual meeting of Garrett County school teachers next Monday morning, September 11, in the Oakland High school auditorium. The meeting is open to any person interested.

For sixteen years Kazmayer has maintained contact with many people, beginning his travels while still in high school. During summer vacations and throughout high school and college he worked his way to various parts of the world. Between college and divinity school he worked in factories of western Europe and Russia, Central and South America, and the Far East.

Mr. Kazmayer spoke to the teachers at a meeting last year and was well received, according to F. E. Rathbun, county superintendent. The speaker recently returned from a six-weeks' trip into Mexico.

Carload of Bass Stocked in County

59,800 Large Mouth Bass Were Distributed Yesterday

Senator Bernard I. Gonder, member of the State Board of Forests and Parks, announced that a carload of large mouth bass had arrived in Garrett county on Tuesday, and on Wednesday were stocked in the lake at Herrington Park, in Deep Creek Lake, and that a few had been taken to the Bear Creek Hatchery. The stocking was under the supervision of Albert Powell, of Leewistown, superintendent of the state hatcheries.

Mr. Gonder said the shipment consisted of 59,800 bass, four to five inches in length, and were assigned by the Federal government to Senator Gonder.

Mr. Gonder said there were 36,600 of the No. 3 size and 23,280 of the No. 2 size. He added that Frank Bentz, secretary of the Maryland Inland Fish and Game commission, had also promised that he would send from 500 to 1,000 large sized bass to Deep Creek Lake this fall.

The bass season opened July 1 and closes November 30, but the newly planted fish are not legal catch now because they are less than the minimum size of ten inches.

This is the second carload of bass assigned to Deep Creek Lake within a year. Thirty thousand were planted in the lake last fall.

Eleven Accepted For Army, One For Navy

Twelve men previously accepted for general military service, left Oakland on August 30, for induction into the armed forces. Eleven were accepted for army service and one was accepted for the Navy.

Those accepted for the army included Richard Fazenbaker, Sternport; Donald Eugene O'Brien, Swanton; Larry Glenn Crosco, Vindex; Edward Clarence DeWitt, Sang Run; Kermit Boyd Savage, Friendsville; James Albert Tressclr, Accident; Paul Walls, Grantsville; Edward Ambrose Deitz, Friendsville; Melvin Stanley Hershman, Deer Park; Adam Gibbs Pritts, Kitzmiller; Lester Leroy Friend, Hyattsville.

The lone person accepted for the Navy was Arlie Raymond Rounds, Grantsville.

Wins In Shooting Contest

M. C. Lohr won a medal for shooting the highest score in the West Virginia State championship pistol shooting contest conducted at Fairmont on Labor Day. Lohr took first place in the individual slow fire match, distance of 50 yards. He made a total of 167 points out of a possible 200.

Mr. Lohr is a former resident of Deer Park and went to Fairmont with the Celanese Police team from Cumberland, of which he is a member.

ENROLLMENT IN COUNTY SCHOOLS ABOUT AVERAGE

High School Students, Engaged In Farm Work And War Industry, Slow To Return

Schools opened on Tuesday in the county with average enrollment in the elementary grades, but slightly under normal in the high school.

The drop in high school enrollment was termed the result of many young people remaining at their jobs in war industries, and the lack of older helpers on the farms. Those on the farms were expected to begin their classes a little later on.

Army and navy officials have been stressing the importance of education and have been urging young war workers to return to their studies.

In Oakland there were a total of 942 students enrolled in the three schools, 472 in Oakland high, 400 in Oakland Elementary, and 70 in St. Peter's Parochial school.

F. D. Bittle, principal of Oakland High school, listed 92 as seniors, 105 as juniors, 133 as sophomores and 142 as freshmen. He said at least 65 more students were expected with 20 seniors, 13 juniors, 18 sophomores and 14 freshmen still not accounted for. Mr. Bittle also emphasized the need of young people returning to their studies. He said that school routine was working smoothly and that a full schedule of classes was underway.

Merle Frantz, principal of the Oakland Elementary, said that this morning's total represented about what was expected, with not more than 10 additional yet to come in. The grades were divided as follows: 7th, Mr. Frantz, 38; 6th, Miss Dilgard, 40; 6th and 7th, Mrs. Hoffman, 34; 5th, Miss Lowry, 49; 4th, Mrs. Wright, 40; 4th and 2nd, Mrs. Casteel, 32; 3rd, Miss Blocher, 39; 2nd, Mrs. Buchanan, 47; 1st, Miss Mitchell, 44; 1st, Mrs. Helbig, 37; total 400.

The enrollment of 70 at the Parochial school, which opened this morning was above normal with 22 in the first grade.

Teachers Meet Monday

The annual teachers meeting will be held in the Oakland High school auditorium beginning at 9:30 o'clock, with F. E. Rathbun, county superintendent, in charge.

There will be a number of general announcements, an explanation of the plan for gathering milkweed pods among schools, and routine business prior to the address by Robert Kazmayer, noted lecturer.

Teachers will divide into groups for the balance of the morning. High school teachers will meet with James E. Spitznas, supervisor, who will outline the program of work for the year. Elementary teachers of the northern section will meet with Miss Kate Bannatyne, while elementary teachers of the southern section will meet with Mrs. Caroline Wilson.

The Garrett County Teachers' Association will meet in the afternoon under the direction of Ernest Spoerlein, president.

Oakland Soldier Returns from Italy

Pvt. Bernard J. Gower, with an infantry division, who spent fifteen months overseas, in Africa, Sicily and Italy, arrived in Oakland on Tuesday night to spend a furlough with his parents, Mr. and Mrs. Francis H. Gower, Water street.

Pvt. Gower was in the initial battle for Italy when American troops landed at Salerno, and was also a member of the assault force on the Anzio Beachhead, Italy, a short time later. He had been under hospital care for some time in Italy as the result of frozen feet and will not be sent back to Europe.

Following his furlough with his parents he will be assigned to a unit at Miami, Fla.

Pvt. Gower was inducted February 1, 1943, and had not been home since that time. It was his brother, Pfc. James H. Gower, who was killed in action in Italy on August 1, announcement of which was made just last week.

To Report For Induction

The name of Eugene Wakefield Burrell, of Mt. Lake Park, was omitted from the list of thirteen men who are scheduled to report for induction into the armed service on September 10, which appeared in The Republican last week.

The group will leave Sunday night.

With Our Men In The Service

Pvt. Grant O. Glotfelty spent a thirteen-day furlough recently with his parents, Mr. and Mrs. Jamer G. Glotfelty, of McHenry. Pvt. Glotfelty just completed basic training at Camp Wheeler, Ga., and is now at Fort George G. Meade, near Baltimore. Two other sons in the service are Sgt. Roy Glotfelty, in France, and T/Sgt. Robert L. Glotfelty, in Ala.

* * *

Pfc. Stanley S. Stahl, Jr., son of Mr. and Mrs. Stanley S. Stahl, of Chambersburg, Pa., former residents of Oakland, who has been assigned to the Army specialized training program for the past year, has been sent to the Engineer school at Fort Belvoir, Va., to study Engineer communication and the operation and maintenance of army radio equipment.

* * *

Mrs. Walter Campbell, Mt. Lake Park, has received word that her husband, Pfc. Walter F. Campbell, has been promoted to the rank of corporal. He has been stationed somewhere in New Caledonia in a heavy automotive maintenance company for the past eleven months.

* * *

Pvt. Russell B. Rowan, of Aberdeen, has returned from a fifteen-day furlough after visiting friends and relatives in Mt. Lake Park.

* * *

Pfc. Lester J. Murphy, of Camp Breckinridge, Ky., is spending a fifteen-day furlough at the home of his parents, Mr. and Mrs. Harry J. Murphy, of Pleasant Valley.

* * *

William Lantz, yeoman in the U. S. N. R., stationed at Bainbridge Naval Training station, spent several days in Oakland with his parents, Mr. and Mrs. William Lantz, returning to duty last Thursday evening. He is expecting a traveling assignment soon.

* * *

Ensign Howard Naylor returned to New York last Thursday evening after several days here with his wife and two children, and also his parents, Mr. and Mrs. Arthur Naylor. Ensign Arthur Naylor, Jr., left Friday for Philadelphia for assignment to duty. The latter was recently graduated with a class of men at Annapolis after four months of intensive training.

* * *

Pfc. Bruce E. Harvey, with an infantry unit, stationed at Fort McClellan, Ala., is spending a ten-day furlough with his parents, Mr. and Mrs. Ed. Harvey, at Sand Flat.

* * *

Thomas Stanton, Seaman first class, with a gun crew on a merchant vessel, which has been operating between England and France during the invasion, arrived in New York early this week, and expects to reach Oakland the latter part of the week to visit his father, T. J. Stanton, and other relatives.

* * *

A/C Walter Howard Wensel, who was in Las Vegas, Nevada, where he completed his gunnery training and received his gunner's wings, is now in Louisiana, where he will be in a vavigator's school for sixteen to eighteen weeks.

* * *

Mr. and Mrs. Marshall Sanders, of Crellin, have received a certificate which was presented to their son, Harry G. Sanders, musician 2-c, USN, for crossing the equator. Sanders has been on the Pacific for twenty-two months, attached to a battleship. He plays a trumpet in the ship's band. On this same ship is Robert Stevenson, in the signal unit. He is a son of Mr. and Mrs. John Stevenson, of Mountain Lake Park.

* * *

Roy H. Jones, 23, son of Mr. and Mrs. Charles H. Jones, Kitzmiller, has been promoted to sergeant. He is a dental technician with the 10th air force in India where he has been stationed since October, 1943. Prior to entering the service in March, 1942, he was employed by the Glenn L. Martin aircraft company.

* * *

Pvt. Raymond Coddington, son of Mr. and Mrs. Earl Coddington, of Friendsville, who was stationed at Camp Wheeler, Ga., spent several days with his parents and friends near Friendsville. He left Saturday to report for duty at Fort George G. Meade.

* * *

George Kenneth Graves, Seaman first class, U.S.N.R., stationed at New Orleans, La., has been transferred and now receives his mail from the New York fleet postoffice.

* * *

Pvt. Teddy Stockslager, A.S.T., at Gettysburg, Pa., who has completed three months' training, is home on a week's furlough. He expects to return to Gettysburg on Sunday. He is a son of Mr. and Mrs. H. F. Stockslager, south of town.

* * *

S/Sgt. James Hesen, with the Army air corps, stationd at George Field, Ill., was here on a three-day furlough to visit his parents, Mr. and Mrs. A. G. Hesen. Another son, S/Sgt. Robt. J. Hesen, with the army engineers at Camp Swift, Texas, arrived one day last week for a furlough.

PVT. WILBERT HOFF

Mr. and Mrs. Roy Hoff, Friendsville, received a letter from their son, Pvt. Wilbert Hoff, who is staioned in England, stating that he had received a good conduct medal and an overseas ribbon and was awarded a mail bag cluster medal for making over one hundred missions to and from the General depot without accident. Mr. and Mrs. Hoff have another son, Pfc. Oren D. Hoff, who has participated in a number of battles in Italy. He is with a tank destroyer division.

* * *

Cpl. Glenn Killius USA air force, who has been stationed at Kingman, Arizona, is here for a visit with his parents, Mr. and Mrs. August Killius. From here he will go to his new station at Tampa, Fla. Cpl. Killius has just completed his course at a gunnery school. His parents reside in Loch Lynn Heights.

Mr. and Mrs. Frank Schell, of near Oakland, have just received some specific information about their son, S/Sgt. Harold Glenn Schell, who is a prisoner of war of the German government. Another son, Hal Schell, has received a card from the German government, with his brother's prisoner of war number and other information. Schell was missing in action somewhere over Germany on April 11, and it was not until the middle of June that the U. S. government notified Mr. and Mrs. Schell that their son was a prisoner. The card mailed to Hal Schell was started on its way in May from somewhere in Germany.

* * *

Wins Gunnery Wings

The office of the public relations officer of Kingman army air field, Kingman, Arizona, has announced the recent graduation from the Kingman army air field flexible gunnery school of Aviation, Cadet M. F. Beamer, as a student gunner.

Following a protracted course on the gunnery range, where he shot the .22 rifle, shot-gun and 30 and 50 calibre machine guns, he was given two weeks of air firing before being presented with his gunnery wings.

Beamer is the husband of Mrs. Margaret Jane Gortner Beamer, of Grantsville.

* * *

Mrs. Nevin Broadwater, of Grantsville, received word from her nephew, Pvt. Joseph Wiley, that he is in a hospital in England suffering from wound he received in the invasion. Pvt. Wiley is the son of Mr. and Mrs. Harrison Wiley, formerly of Bittinger.

* * *

Mrs. Frances H. Keller, Grantsville, has received word from her son, Pfc. Bayard T. Keller, who is classified as a German translator and who was sent to England in March, is now in France with an armored division.

* * *

Technician 3/c Lee R. Shumaker, Fort Belvoir, Va., arrived to spend a short furlough with his parents, Mr. and Mrs. Irvin Shumaker, Grantsville.

* * *

Mrs. Cecil E. Ashby has received word from her husband, T/Sgt. Cecil E. Ashby, that he is now somewhere in France. Sgt. Ashby had been stationed in Italy since last September. He is the son of C. E. Ashby, of Grantsville.

* * *

James C. Durst, seaman first class, U.S.N.R., Navy Seabees, who had been in the Pacific area for a few months, is now stationed at Asbury Park, N. J., attending a pre-midshipman's school. He was a former employe of the Orange Crush Bottling company.

* * *

Pfc. Walter J. Cross, son of Mr. and Mrs. W. J. Cross, of Keyser, and grandson of Mrs. Elizabeth Cross Teets, of near Cranesville, arrived at Miami, Fla., on August 19th from Burma. Pfc. Cross has completed 34 months of duty with the infantry as a member of the famed Merrill's Marauders whose 1,000-mile trek through the jungles of Burma spearheaded the attack which resulted in the fall of the city of Myitkyana, key to the Ledo-Burma road. He received the Presidential citation. He arrived home last week.

* * *

Pvt. Eugene C. Sines, with a transportation corps, U. S. Army, has been transferred from Sicily to Southern France. He is a step-grandson of Mrs. Joseph J. Sines, of Oakland.

* * *

Pvt. Perry E. Glotfelty, with an infantry unit headquarters until recently stationed in England, has been transferred to France. He is a son of Mr. and Mrs. Arch Glotfelty, of McHenry.

Receives Commission

Kenneth Burdette received his commission as a second lieutenant of infantry from the officer candidate school at Fort Benning, Ga., and will report to Fort Jackson, S. C., on September 8. Lieut. Burdette is a son of Mr. and Mrs. Hubert Burdette, of Mt. Airy, and a grandson of Mr. and Mrs. Joseph E. Harned, Second street, Oakland.

* * *

Mrs. Maxine Sanders, Fourth street, has received word that her husband, Pvt. Boyd R. Sanders, Jr., has been transferred from Fort George G. Meade, Md., to Fort McClellan, Alabama, where he will receive his basic training.

* * *

Cpl. Robert J. Helbig, USMC, returned to Cherry Point, N. C., after a ten-day furlough spent with his parents, Mr. and Mrs. Robert E. Helbig, High street.

* * *

Lieut. Frederick Schoch is now at Langley Field, Va., for a short time before being sent overseas. He is a grandson of Mrs. Elizabeth Schoch, of Crellin.

* * *

Pvt. Charles A. Rexrode, of Grantsville, with the Army signal corps, located at Fort Monmouth, N. J., spent a short furlough with his wife and children, and other relatives.

* * *

Aviation Cadet Harry C. Wilt, who is located at Santa Ana, California, is visiting his grandmother, Mrs. Bertha C. Adams, at Crellin, for a few days.

* * *

Pvt. Leonard Hathaway, with an infantry unit at Camp Blanding, Fla., is visiting his wife and son at their home at Mt. Lake Park.

* * *

Lt. Jack Weber, Army Air force pilot located in the Mediterranean theatre of war arrived home last evening. He is a son of Mr. and Mrs. R. E. Weber, south of town.

* * *

First Lieut. William C. Smith, infantry officer, has been transferred from England to France. He is a son of Mr. and Mrs. Russell L. Smith, of Oakland.

—V—

AURORA-EGLON

Saturday night, September 2, at Red House, Md., Miss Vilda Lantz, daughter of Mr. and Mrs. S. L. Lantz, of near Franklin, W. Va., became the bride of Sgt. Roy L. Lewis, son of Mr. and Mrs. James Lewis, of Leadmine, W. Va. The ceremony was performed by the Rev. Alvah K. Jones. Sgt. Lewis recently returned to the States after serving two years overseas. The couple plan to spend their honeymoon in this area and at Franklin. Sgt. Lewis will report to a military base in Florida, September 21, while Mrs. Lewis will remain at the home of her parents for the duration.

Keith Harsh, who has been overseas for some time, is spending a furlough at the home of his parents, Mr. and Mrs. Walter Harsh, of the Accident community.

Daniel Harsh, son of Mr. and Mrs. Henry Harsh, of near Aurora, is also spending a furlough at his home.

A reception was held Tuesday evening at the home of Rev. and Mrs. Ezra Fike, Eglon, in honor of their son and daughter-in-law, Mr. and Mrs. Galen Fike, newlyweds, who returned Sunday from a two weeks' honeymoon trip. They have moved into their own home, the former August Calcamp property, at Eglon.

Mr. and Mrs. Elmer Parks, of Cleveland, were week-end guests at the home of Mr. Parks' parents, Mr. and Mrs. J. W. Parks, of near Eglon.

Miss Jessie Trotter, of Aurora and Shepherdstown, was a Sunday guest in Eglon.

L. H. Weimer, of Martinsburg, visited recently at the home of his daughter, Mrs. E. F. Roth and family, of Horse Shoe Run, and also his sister, Mrs. Grant Judy, of Eglon, who is seriously ill.

Miss Mildred Fike, who spent the summer in Washington, came last week-end to the home of her mother, Mrs. Sarah Fike, and a brother and sister-in-law, Mr. and Mrs. Gilmour Fike, of near Eglon.

Mr. and Mrs. Gilbert Helmick and family, moved Monday from their home at Eglon, to Pierce, where Mr. Helmick has employment.

Dr. and Mrs. J. W. Wenzel, of Myersdale, Pa., spent Tuesday night at the home of Mr. and Mrs. G. B. Hamstead, at Eglon. Mrs. Wenzel and Mrs. Hamstead are sisters.

Lloyd Harsh went Wednesday to Glenco, Pa., where he plans to visit for a while with his daughter, Mrs. Anna Cook and family.

Mr. and Mrs. J. J. Rembold, and Mr. and Mrs. Lawrence Rembold and family, of Pittsburgh, spent several days recently with relatives in this area.

Mr. and Mrs. Walter Feather and family, of near Eglon, attended a Feather reunion, Saturday, at Morgantown.

Rev. and Mrs. Ezra Fike accompanied by Mrs. Gertrude Snyder and Olyn Judy, all of Eglon, went Sunday to Harman, where Rev. Fike conducted church services.

Word was received here of the death of O. C. Myers, of Farmington, Wednesday, at a Fairmont hospital, following a mine accident in which he was critically injured. He is a son of Lloyd and the late Mrs. Myers, of Aurora. Funeral services will be conducted Saturday, at Farmington, and burial will be at Aurora.

—V—

JENNINGS

We had a severe electric storm here Monday evening and abundant rains the past week are giving the pastures a greener look.

Miss Pauline Deitle, of Washington, D. C., is visiting her father near here.

Pvt. Hazel Resh Hoover WAC, spent a ten-day furlough with her parents, Mr. and Mrs. Hillery Resh. Pvt. Hoover's husband, Russell Hoover, has been a prisoner in a German concentration camp for several months. She also has a brother, Pvt. Harold Resh, serving with the armed forces in Italy.

Pvt. Calvin Ross, of Camp Wheeler, Ga., spent an 8-day furlough here with his parents, Mr. and Mrs. Charles Ross.

Mr. and Mrs. Howard Resh and Mr. and Mrs. Harvey Resh and family, of Akron, O., were visiting relatives here last week.

Byard Platter, Frederick, is spending some time at his home here.

Guests of Mr. and Mrs. Joseph Resh on Sunday were Mr. and Mrs. Harvey Resh, Akron, O., Mr. and Mrs. Arthur Resh and family and Mr. and Mrs. Jervis Resh and family.

Mrs. Hillery Resh was discharged from Memorial Hospital, Cumberland, last week. She had been a patient in the institution a short time.

Mrs. Clara Resh, of Coal Run, Pa., has been here during Mrs. Hillery Resh's absence.

—V—

Fathers and those longest in service will be the first home after victory over Germany. There will be no demobilization of the Navy until Japan is defeated.

Delivery of pulpwood to mills in July showed a gain of 10.5 percent.

AVILTON

Pfc. Karl T. Hetz, husband of Mrs. Mary Burdock Hetz, of Finzel, and grandson of Mr. and Mrs. Otho S. Fike, of Avilton, is now stationed on a South Pacific island. He writes that on his way over his vessel made a stop to pick up mail and George Sanders, a soldier from Grantsville, on board another boat, came on board and the two of them had a long talk. He states, "it was quite a thrill to meet someone from home." Prior to entering the armed service Hetz was employed by the Celanese Corporation at Cumberland. His home is in Frostburg.

This community was visited by an electric storm on Monday evening.

Mr. and Mrs. Lee Broadwater, of Piedmont., and Mr. and Mrs. Ellis Broadwater, a recently married couple, spent Monday with their father, Albert Broadwater, and family.

Mr. and Mrs. Charles Layman, of Long Stretch, spent Sunday with Mr. and Mrs. Enoch Robeson.

Mr. and Mrs. Glenn Durst and their daughters, Mr. and Mrs. Jesse Merrill were visitors at the Asa Wilhelm home on Sunday afternoon.

Mrs. Walter Chaney received a telegram from the War Department on Wednesday, that her son Paul was missing somewhere in France.

Mrs. Laura Hetz and son Paul, Miss Mabel Eichorn and Mrs. Karl Hetz, of Frostburg, spent Thursday evening with Mr. and Mrs. O. S. Fike.

Mrs. Leonard Wilhelm was a guest on Sunday afternoon of Mrs. Marshall Broadwater and Mrs. Asa Wilhelm.

Mrs. Adell Turner made a business trip to Grantsville and Jennings on Friday.

Mr. and Mrs. William Merrill spent Sunday afternoon with relatives near Grantsville.

Mr. and Mrs. Oscar Chaney and children, Mr. and Mrs. George Fike and daughter were here Wednesday evening as guests of Mr. and Mrs. O. S. Fike.

Jesse Merrill and his crew of men have been busily engaged in threshing the farmers' crops of grain in this community.

Miss Mildred Wilhelm was in Loaneoning on business Saturday.

PUBLIC AUCTION SALE

There will be a public auction sale of the Bethlehem Brethren Church building and grounds, located in the Bethlehem community, on

SATURDAY, SEPTEMBER 16, 1944,

This church was blown down by the tornado. The lumber will be sold to the highest bidder. One acre of ground will also be sold separate from the building.

A. A. Callis will be the auctioneer.

ROY LICHTY,
MELVIN LEE,
O. C. BITTINGER,
GEORGE HARVEY,
BURLIN HOLLER, Trustees.

Are You a "Putter-Off"?

Protection Plus

You *know* that the legal reserve Woodmen life insurance protection can't be excelled in building your old age financial security, or in protecting your family should sickness or death deprive them of your earning power.

You *know* that you, like hundreds of thousands of other men and boys who are members, would enjoy and benefit from the social contacts and strong, lasting friendships formed by taking part in Woodcraft's social and fraternal activities.

You may have planned to become a Woodman, but have been putting it off until some hazy day in the future.

Don't be a "putter-off." That future day may never come, or it may come too late. Let the local representative of the Woodmen of the World explain how you can begin at once to enjoy the many benefits and privileges the Woodmen Society offers you.

WOODMEN OF THE WORLD
Life Insurance Society
OMAHA, NEBRASKA
ASSETS OVER $143,000,000

SPENCER GRAHAM,
Field Representative
185 FOURTH ST. OAKLAND, MD.

So They Can Eat

PART of Southern States' operating territory has suffered drouth damage as bad as last year's. To help farmers when they need help most, Southern States has done these three things:

1. Reorganized its Hay Purchasing Program to provide emergency hay at lowest possible prices. The Government is not subsidizing hay this year.

2. Lowered price of Southern States dairy feeds and poultry mashes. Manufacturing costs have been squeezed and Cooperative Service Agencies have voluntarily lowered handling margins. In some cases the protein content has been increased, which actually lowers ingredient costs. The result: Dairy feed has been reduced as much as $2 to $3 a ton, and the price of poultry mashes lowered somewhat less.

3. Opened its doors to new patrons . . . for the first time in two years, Southern States is in a position to accept feed business from new patrons with the assurance of protecting them on their future needs.

See Your Nearest
Southern States Cooperative Service Agency

NO PAINT WASHES
LIKE A FINE OIL PAINT

WHEN YOU PAINT
. . . *PAINT TO LAST*

Marietta Wall Paints are recognized for their superior quality and style leadership . . . . .

ART WALL . . . . A velvety flat
GLOW TONE . . . A satiny semi-gloss
GLOSS TINT . . . . A sparkling full-gloss

Whittaker Grocery Company, Inc.
Phone 2701 - Terra Alta, W. Va.

"You Can't Buy A Better Paint"

EXTRA POWER! EXTRA LIFE! EXTRA VALUE!

GOODYEAR ALL-WEATHER BATTERY

DON'T invite trouble—*invest in the best.* Here's a famous battery with EXTRA starting power and EXTRA staying power. Built for heavy duty! Capacity above most new-car batteries. We have YOUR size at YOUR price.

FREE BATTERY SERVICE. *Better be safe than sorry!* Get our careful check-up and complete 6-point service—see us TODAY.

★ AN OFFICIAL TIRE INSPECTION STATION ★

RAY TEETS GARAGE
45 Oak Street
PHONE 137 OAKLAND, MD.

GOODYEAR TIRES
LOW COST . . . . HIGH VALUE

Care Urged During Fall Fire Season

September marks the beginning of the fall forest fire season, and in this connection District Forester William H. Johnson at Cumberland, calls attention to Regulation 4, of the Commission of State Forests and Parks, in regard to debris and brush burning.

During the four months of September, October, November, and December, the regulation stipulates, inflammable material of any kind may be burned only between the hours of 4 P. M. and 12 midnight (E.S.T.), with proper precautions taken to prevent the fire's spread.

In the case of debris and brush within 200 feet of woodland or of inflammable material that may carry fire to the woods, controlled burning, unless snow is on the ground, will obligate the landowner to plow or otherwise construct a fire line at least 10 feet wide, free of all inflammable material, entirely around the area to be burned. In addition, he must provide sufficient help with tools to prevent the fire from escaping, and to have at least one watchman on the ground until the last spark is out.

Landowners who plan to burn this fall are urged by Mr. Johnson first to consult with the nearest forest warden in regard to safety measures.

—V—

MT. LAKE PARK

The Exodus At The Park Begun

The exodus of summer residents has begun. By the end of the week few will be left. This summer has been an unusual one for Mountain Lake Park. There were probably more visitors than in many years past. Here's a prediction: next summer will be even better.

Amphitheatre Doomed Unless—

There was a good-sized audience in the amphitheatre Monday night for the "Sage Brush" show, sponsored by the I. O. O. F. Much comment could be heard regarding ways and means to save the structure. There has been a rumor current that something will be done to preserve the building. However, nothing definite could be learned. If torn down, and that's what must happen if repairs are not made, that spot will be an unsightly hole in the ground. Here's hoping someone may be able to rescue it.

Death of Edward Curran

Word was received here Saturday by Mrs. Annie Reppard of the death that day of Thomas F. V. Curran in a local hospital, Pittsburgh, following a heart attack. Surviving are his widow, one son, Edward Curran and grandson Tommy. Mr. Curran often visited here with his son and daughter-in-law, and was well known by many.

Personals

Mrs. Arnold Tibbs, of Louisville, Ky., has been spending some time here with her parents, Mr. and Mrs. William E. Landon. She was joined here on Monday by Mr. Tibbs. They will return to Louisville this week.

Mr. and Mrs. Norman Elliott and children, of Norfolk, Va., returned there on Tuesday after a visit here with Mrs. Elliott's mother, Mrs. Cecil Jarvis.

Grant Hayden, of Westernport, was here Monday with his brothers, Gay and Lee Hayden and families.

Mr. and Mrs. Lee Saunders and children, of Clearfield, Pa., spent the week-end here with Mrs. Saunders's parents, Mr. and Mrs. Wiley Welling. They were accompanied home by Mrs. Welling, who will spend some time with them.

Mr. and Mrs. RobertIvely and children, of North Canton, O., are visiting Mrs.Ively's mother, Mrs. Laura Welch.

Mr. and Mrs. J. D. Murray had as guests on Monday Mr. and Mrs. Chas. Smith, Charles, Jr., Henry Smith and Miss Clare Humbertson, all of Frostburg.

Congressman Jennings Randolph, Mrs. Randolph and their son Frank were week-end guests with Mr. and Mrs. Walter Pollard.

Mr. and Mrs. Neil McCord and son Neil, Jr., of Washington, are spending the week here.

Mr. and Mrs. Wilson Levering and family, of Baltimore, who spent the summer here, returned to their home on Tuesday.

F. C. Wright, of Washington, D. C., spent the week-end here with his family.

Miss Patty Hennen is in Fairmont for a visit.

Mr. and Mrs. George Deacon are spending the week in Clarksburg.

Rev. H. O. Teagarden was in Terra Alta on Sunday to conduct services in the absence of the pastor of a church in that place.

Mr. and Mr. J. C. Frame and family visited Mrs. Cora Bishop here on Sunday.

Mrs. T. L. Rogerson, who spent several weeks here at the Colonial, has returned to her home in Moundsville, West Va.

Miss Blanche Davis and sister, Miss Eleanor Davis, of Jamestown, New York, left here on Tuesday for home following the occupancy of their residence in the Park for several weeks.

McKinley Harvey, of Morgantown, spent the week-end here with Mr. and Mrs. J. D. Peck.

W. M. Ogden, of Fairmont, West Va., was here over the week-end with Mrs. Ogden.

McClelland Clayton, well known citizen of the Park, celebrated his 80th birthday anniversary on Sunday when a number of his friends called to congratulate him and wish him additional years of life.

Dr. and Mrs. W. B. Love and their daughter, Miss Mary Isabelle Love, were visitors in Cumberland on Tuesday.

Mr. and Mrs. Robert Doman and son Robert returned to their home in Cumberland Monday.

Rev. and Mrs. H. O. Teagarden have received word from their son Howard that he is now in the Bainbridge Naval Training Center. He is the fourth son of the couple to be in the armed service. William is stationed in Hawaii with a chemical unit; Harold is overseas and Kenneth is in the USN and in the Pacific area.

Glenn Simmeral, Miss Mary Simmeral and Miss Zella Earlywine, all of Wheeling, are spending a week at the Colonial.

Loch Lynn U. B. church and the surrounding community are congratulating themselves over the return of Pastor J. C. Foster; Mountain Lake Park, too, joins in this. Rev. Foster has made many friends in the brief time he has been in the community and it's good to learn that he will remain.

Miss Ruth Ream, Warrenton, Va.; Mr. and Mrs. Elmus Ream, of Orange, N. J., and Mrs. Paul Bennett, Mechanicsville, Md., have returned to their respective homes following a visit with their parents, Mr. and Mrs. John Ream. Mrs. Bennett's husband, Pvt. Bennett, is in service and is stationed at Camp Polk, La. Mrs. Elmus Ream spent some time with her parents, in Grafton, S. D., and joined her husband here.

Mr. and Mrs. Ford Fancher, of Baltimore, are visiting Mrs. Emma Lish.

Rev. Fultz, of Terra Alta, a former pastor of the local U. B. church, spent Tuesday with friends in Loch Lynn.

Richard Ream, well known resident of Loch Lynn, remains critically ill in the home of his daughter, Mrs. A. L. Biggs.

Pvt. Calvin C. White has returned to Fort Meade after a 13-day furlough spent here with his parents, Mr. and Mrs. Jesse White. Previous to coming here he was stationed at Camp Wheeler, Ga., where he received his basic training. Pvt. White is the fourth son of Mr. and Mrs. White in the service. Staff Sgt. James E. White is in the South Pacific; Pfc. Glenn W. is in France, and Pvt. Charles White is in England.

Miss Mary Isabelle Love has as her guest Mrs. Melcher P. Fobes, of Wooster, Ohio.

Darwin Martin, of Baltimore, son of Mr. and Mrs. C. P. Martin, spent Monday here with his parents. Martin is a former local resident and is now an attorney in Baltimore.

The Ladies' Aid Society of the U. B. church will have a picnic this Friday at the farm of George White.

Mr. and Mrs. Wilson White returned to their home in Baltimore following a visit here with relatives. They were accompanied home by their daughter Anna May, who had spent the summer here with her grandparents, Mr. and Mrs. Joe Callis, and her grandmother, Mrs. White.

H. M. Weeks spent last week with relatives in his home town, Lexington, Va.

Mrs. J. T. Waldorf, who visited her parents, Mr. and Mrs. H. Z. Gibson, has returned to her home in New York City. Mrs. Willard Gibson, also in the Gibson home, has received word from her husbtnd, Pvt. Willard Gibson, that he is now in France.

Mrs. Adonis Sisler has had word from her husband, stationed at Camp Breckenridge, Ky., that he has been made a sergeant.

SANG RUN

Pvt. Burlton Savage returned to Fort George G. Meade, after spending a ten-day furlough with his parents, Mr. and Mrs. Benjamin Savage.

Miss Naomi Savage returned to her home here from a two-week's visit with friends in Smock, Pa.

Mr. and Mrs. Albert Friend, Miss Josephine Friend, Mrs. Earle Railey spent Sunday with their parents, Mr. and Mrs. R. V. Friend.

Guests of Mr. and Mrs. Joseph DeWitt, Wednesday evening, were Miss Ruby Mosser, Mrs. Earle Railey and Miss Dorothy Savage.

Pfc. William Burdette is spending his furlough here with friends and relatives. He has been stationed at Will Rogers Field, Oklahoma. His wife returned with him after spending some time there.

Guests of Mr. and Mrs. Benjamin Savage Wednesday evening were Miss Violet Mosser and Miss Ruth Glotfelty.

Mr. and Mrs. Charlie Carr and family were Sunday dinner guests of Mr. and Mrs. Milton DeWitt.

Guests of Mr. and Mrs. Joseph DeWitt and family, Sunday, were Misses Ruby and Violet Mosser, Miss Peggy Getty, of Washington, D. C., Miss Naomi Savage and Miss Dorothy Savage.

Mrs. Kenneth Keller spent Monday with Mr. and Mrs. Benjamin Keller, in Accident.

—V—

BITTINGER

Throughout the month of August various groups of young people of the Y. M. C. A. were encamped in Pleasant Valley camp near Bittinger. The campers were under the charge of Mr. Everett Johnson, secretary of the Cumberland branch of the association and their stay in this community was very pleasant and their deportment exemplary.

Miss Ruth Beitzell, of Baltimore, spent the week-end with her parents, Mr. and Mrs. John Beitzell, at their home near here, returning to the city on Monday of this week.

Henry Bittinger, of Akron, O., visited relatives in this community a few days recently.

R. L. Emory made a business trip to Cumberland last Friday. He was accompanied by his daughter Mary Jane and his son Billy.

Mrs. Charles Bevans, of Washington, D. C., visited her parents, Mr. and Mrs. E. S. Brenneman, here last week.

Rev. and Mrs. A. C. Currans returned to the parsonage here last Friday after a few days' vacation spent with relatives in different sections of Pennsylvania.

One of Grantsville's genial business men, Harry Yommer, was a pleasant caller in this village on Monday evening of last week.

The local homemakers club held its monthly meeting at the home of Mrs. R. L. Emory on Tuesday of this week.

Miss Grace Detrick, of Cumberland, spent last week with her home folks here, returning to her work early this week.

—V—

Dry beans, prune juice and fruit batters were removed from ration list by OPA.

The government announced that what it wanted was for the teen-age war workers to go back to school.

ACCIDENT

Zion Evangelical Lutheran Church

Divine worship on Sunday evening at 8 o'clock.

Church of the Brethren

Sunday school at 9:30; Divine worship at 8 p. m., Sunday.

Mr. and Mrs. Howard Schlossnagle and family and Mrs. Roy Broadwater were dinner guests on Sunday of Mr. and Mrs. A. C. Spoerlein, of Somerset, Pa.

Mr. and Mrs. Foster Yost were visiting Mr. and Mrs. Earl Coddington on Sunday.

Miss Nelle Schlossnagle and Mr. Edward Dawson, both of Baltimore, and Mrs. Lloyd Miller were dinner guests on Friday of Mr. and Mrs. Howard Schlossnagle.

Misses Ruth Ault, Kathryn Speicher, Esther and Claudine Opel and Mrs. Norman Humberson were shopping in Cumberland on Thursday.

Mr. and Mrs. William Horner and daughter and Mr. and Mrs. William Birch, all of Pittsburgh, Pa., were guests on Sunday of Mr. and Mrs. Harry Humberson.

Mr. and Mrs. Walter Richter and Miss Leola and Gertrude Richter were Sunday evening dinner guests of Mr. and Mrs. Richter.

Mrs. William Graves returned to her home on Monday after having been a patient in Memorial hospital, Cumberland, for several days.

Sgt. George Bach and wife, of Richmond, Va., are spending a ten-day furlough with his parents, Mr. and Mrs. Henry Bach.

Mr. and Mrs. Chris Glass and family were Sunday dinner guests of Mr. and Mrs. Jonas Margroff, of Somerfield, Pa.

Week-end guests of Mr. and Mrs. H. M. Speicher were Mrs. C. W. Sterling and children, Mrs. H. R. Weitzell, all of Riverdale, and Mr. and Mrs. Colt Speicher and son, of Cumberland.

Miss Leona Lytle, of Selbysport, is spending several days with Mr. and Mrs. Martin Frazee.

Mr. and Mrs. Ross Speicher and daughter and Mrs. W. A. Speicher and daughter were dinner guests on Sunday of Mr. and Mrs. Darius Broadwater, of Salisbury, Pa.

Elwood Englehart, of Richmond, Va., visited his father, John L. Englehart, over the week-end.

Mr. and Mrs. Martin Frazee spent the week-end with Mr. and Mrs. Orville Frazee, of Harnedsville, Pa.

Mr. and Mrs. Ervin Bittinger and family of Greensburg, Pa., and Mr. and Mrs. Chris Glass and family and Miss Ruth Haenftling spent Saturday night with Mr. and Mrs. Wilmer Margroff.

Mr. and Mrs. Fred Alexander and daughter and Mr. and Mrs. A. J. Alexander were dinner guests on Sunday of Mr. and Mrs. Paul Welch, of Gortner.

Mr. and Mrs. Marvin Callis and daughter returned to their home on Sunday in Milford, Del., after spending several weeks with their parents here.

Mr. and Mrs. Walter Richter were dinner guests on Sunday of Mr. and Mrs. Ross Selby, of Selbysport.

Mr. and Mrs. Walter VonBolten, of Boston, Mass., are visiting friends and relatives here for several days.

Miss Leah Humberson who is employed at Cumberland, spent the week-end with her parents, Mr. and Mrs. Harry Humberson.

Misses Ruth Ault and Esther Opel spent the week-end with Mr. and Mrs. Carl Baltz, of Pittsburgh, Pa.

Mr. and Mrs. Orus King and family, of Turtle Creek, Pa., were week-end guests of their parents.

Mr. and Mrs. John Hagenbuch and children, of Hyattsville, are spending several days with Mrs. Hagenbuch's parents, Mr. and Mrs. D. A. King.

Miss Doris Alexander, who is employed in Pittsburgh, Pa., spent the week-end with her parents.

Blaine Fazenbaker, son of Mr. and Mrs. Ranza Fazenbaker, is spending several weeks with Mr. and Mrs. Wendell Eisentrout, of Hazelton, W. Va.

Miss Goldie Wakefield, of Friendsville, spent the week-end with Mr. and Mrs. Ranza Fakenbaker.

A fish weighing 6 pounds was caught on Sunday by William Miller in Deep Creek Lake.

Mr. and Mrs. Earl Alexander and son, accompanied by Mr. and Mrs. George Baird, Pittsburgh, spent the week-end with Pfc. Howard Baird and wife, at Baltimore.

Pvt. Joseph S. Vansickle, of Camp Rucker, Ala., and his wife and daughter, of Friendsville, and Sgt. Lloyd Vansickle, of Fort Lewis, Wash., and his wife, of Capitol Heights, were visiting Mr. and Mrs. Ranza Fazenbaker and other relatives at Friendsville recently. After a 15-day furlough they returned to camp.

—V—

GORTNER

Worship service Sunday morning by the Brethren and in the evening by one of the United Brethren.

A number of persons of this community enjoyed a talk by a deaconess from Wheeling in the Pleasant Valley church last Sunday evening.

The contribution for war relief by the Sunday schools last Sunday was $16.00.

Miss Leona Dodge and Mrs. Howard Keiper spent several days in Morgantown recently.

Misses Lorene Gnegy, Wilda Gnegy and Esther Beachy visited Misses Lottie and Lucy Lichty on Sunday.

Mr. and Mrs. Gus Gortner, of Oakland, spent an evening with Mrs. Anna Bittinger.

Week-end guests of Mr. and Mrs. Walter Schlossnagle were Mr. and Mrs. William Osborne, Mr. and Mrs. Harley Wotring and Miss Shirley Osborne, of East Liverpool, O.; Mr. and Mrs. Courtney Beckman, of Luke, and Lester Sault, of Buffalo, N. Y.

Mrs. Harold White returned home Saturday from Eglon where she had spent the week with her parents.

Mrs. Mary Kight and daughter-in-law, from Horse Shoe Run, are moving into the Gortner apartments.

Mr. and Mrs. Albert Sisk accompanied two parties to corn roasts in the community on Wednesday and Monday nights.

Mr. and Mrs. Fred Alexander and Mr. and Mrs. A. J. Alexander, Accident, spent Sunday at Paul Welch's.

Mr. and Mrs. Russell Seaster and son Warren and David Evans, Cumberland, have returned to their homes following a vacation spent with Mr. and Mrs. Harvey Swartzentruber.

Dinner guests of Mr. and Mrs. Noah Scehrock on Sunday were Anna Lichey, Mary Beachy, Joel Slabach, Allen, Floyd and Henry Petersheim, Simon and David Beachy, Claude, Lewis and Owen Swartzentruber, Freeman Lichty and John Burkholder

Mr. and Mrs. Lee Slabach and family, Jack Farmer and John Burkholder, of Uniontown, arrivved here and spent the week-end. On Monday the party went to Winchester, Va., for a brief visit.

Mr. and Mrs. Henry Yoder, Mr. and Mrs. Jacob Petersheim and children were visiting Mr. and Mrs. John Wenger at Meyersdale on Sunday.

Mrs. Ed. Hesse spent Sunday with Mrs. Oscar Ridder.

Charles Shaffer returned to Washington on Tuesday evening. Other members of the family went to the city on Saturday.

Miss Lela Mosser, Mrs. Dessie Wolfe and Mr. and Mrs. Elmer Shaffer were recent guests at the Dodge home.

—V—

Allied leaders will probably meet soon in Quebec.

FRIENDSVILLE

Circle No. 3 of the Woman's Society of Christian service met Friday evening at the home of Mrs. H. F. Glover, with five members present. Mrs. Maude Dixon, leader, was in charge of the program. Refreshments were served.

Circle No. 2 of the W. S. C. S. met at the home of Mrs. John Holman, Wednesday afternoon with six members present. Mrs. L. L. Friend was a guest and rendered a vocal solo. Mrs. Holman, circle leader, was in charge of the meeting. The current Sunday school lesson was the topic for discussion.

Circle No. 1 of the W. S. C. S. is sponsoring a radio show from station WMMN, Fairmont, on Friday evening, Sept. 15. Two shows will be given if necessary, with the first performance at 8 o'clock, in the school auditorium.

Personals

Mr. and Mrs. John E. Maston, of Reynoldsville, W. Va., accompanied their daughter, Miss Mary Maston, here on Monday. Miss Maston will teach English in the Friendsville High school during the year. She is a graduate of West Virginia University. Other new teachers in the schools are: Miss Mary Schafer and Mrs. Frances Nine Davies, both graduates of State Teachers College, Frostburg.

Miss Anna G. Sallese returned from Newburg, W. Va., Sunday to resume her work in the home economics department of the High school.

Sunday dinner guests of Mr. and Mrs. W. E. Dunham were: Mr. and Mrs. Everett Dunham, Mr. and Mrs. A. B. Kennedy, Uniontown; Staff Sgt. Playford W. Dunham, engineer on a B-24 bomber, in Texas; Mr. and Mrs. George Dunham and son Orland, John Liston and Mr. and Mrs. W. E. Shoemaker and children, Virginia, Dorothy and Billy.

O. L. Dunham left Tuesday for New York where he is employed.

Clark Nicklow and family, Terra Alta, and Raymond Schlossnagle and family, Cumberland, spent the week-end here with Mr. and Mrs. Clarence Nicklow.

Mr. and Mrs. Howard Skidmore are in Cumberland with their son Gene, who is a patient in Memorial hospital. He fell from a roof and broke both jaws, and will be in a cast for several months.

Mrs. James Mitchell spent several days in Cumberland with her son, Edgar Lee, who had a major operation performed at Memorial hospital last Wednesday.

Mr. and Mrs. William J. Rose and daughter Ellen were in Pittsburgh Saturday.

Mr. and Mrs. Warren Guyer, Williamsburg, spent the week-end with Mrs. Kathryn Humbertson.

Mrs. Marie C. Williams, Washington, D. C., is here for a few days with her mother, Mrs. Addie Coddington.

Mrs. Ralph Beachley returned to North East, Md., Monday after spending a few days with her parents, Mr. and Mrs. Harry J. Black. Sunday guests at the Black home were Mr. and Mrs. Ralph Black, Mrs. Mary Black, of Dickerson Run, Pa., and Mrs. Etta Kurtz, Connellsville, Pa.

Mrs. Clarence Nicklow and family spent Friday in Cumberland.

Mr. and Mrs. John Geis and grandson, Glenn Geis, of West Leisenring, were Sunday guests of Mrs. Henrietta Lininger.

Mr. and Mrs. Glenn Humbertson and son, of McHenry, were Sunday guests of Mr. and Mrs. Frank Humbertson.

Mr. and Mrs. L. L. Friend and son Jack, visited Mr. and Mrs. Bayard Liston, Confluence, Sunday.

Mr. and Mrs. George Coddington and sons George, Jr., and Donald William, of Berwyn, were here over the Labor Day vacation period with the former's mother, Mrs. Addie Coddington.

Mrs. Clarence Spear, Oakland, visited relatives here Monday.

Mr. and Mrs. E. D. Brown, Washington, and Mr. and Mrs. Harry Hansel and son, Baltimore, returned on Thursday to their homes after a two-week's visit with Mrs. Brown's mother, Mrs. Henrietta Lininger.

Brownie Coffman and Harold Fike, Youngstown, spent the week-end here with relatives.

Bryan Tomb, who is stationed with the navy at New York, is here for a few days with his wife, Mrs. Marie Silbaugh Tomb.

Mrs. John Mosser and children, of White House, Pa., spent a few days here with her mother, Mrs. Mollie Fike.

Mr. and Mrs. W. J. Glenn and daughter visited in Cumberland Friday.

Mrs. Elizabeth Chidester, Hazelton, W. Va., Emery Chidester, Borgman, W. Va., Mr. and Mrs. Roy Savage and family, Mr. and Mrs. Ernest Savage and family, of White Rock, spent Sunday with Mr. and Mrs. Klett Ringer.

Mr. and Mrs. Wm. McCulloh, Somerfield, spent Sunday afternoon with relatives here.

Mrs. Howard S. Frantz has returned to her home after visiting relatives in Hagerstown for a few days.

Miss Gail Lewis, who has been visiting her grandmother, Mrs. B. W. Frantz, has returned to her home in Hagerstown.

Mrs. Ernest Friend returned Saturday after visiting Mr. and Mrs. Otis Anderson and Mr. and Mrs. Fred Hulet, Pittsburgh.

Ralph Lawson, Wexford, Pa., visited at the home of E. C. W. Ryland over the week-end. His wife and children, who have been visiting here for the past two weeks returned home with him.

Mr. and Mrs. John Hall, White House, Pa., and Arnold Fike, Akron, visited Mrs. John Fike Sunday.

HEADQUARTERS FOR FINE HOSIERY

PURCHASES ARE NOT LIMITED

Don't Overlook This HOSIERY Event

It's no secret .. All indications point to a vast shortage of Hosiery later on!

Stock up for Yourself ... and lay away several pairs now for Christmas Giving!

Tremendous Purchase

Thousands and Thousands of Pairs

QUALITY HOSE

• Cottons • Lisles • Rayons • Mesh Knits

Lovely Acetate

RAYON MESH HOSIERY

NEW FALL COLORS
• MEXI BIEGE
• RICA SUN
• RIO TAN

:-: EVERY PAIR PERFECT . . . NO SECONDS :-:

MERCERIZED COTTON WELT HEEL AND TOE

AT THIS PRICE FOR THIS QUALITY . . . IT WOULD BE EXTRAVAGANT TO FOREGO THIS VALUE. IT'S THRIFTY TO BUY SEVERAL PAIRS AT A TIME.

59¢

WOMEN'S Mesh Knit Rayon Hose — Assorted colors. Slightly imperfect. 29c

Full Fashioned Quality Rayon Hose — 42 - Gauge perfect quality. 89c

FINE QUALITY Seamless Rayon Hose — Here's truly a great hosiery value! 39c

FOR VICTORY BUY UNITED STATES WAR BONDS AND STAMPS

THE HALF PRICE STORES
"WE BUY FOR CASH AND SELL FOR LESS"
OAKLAND, MARYLAND

The Republican

BENJ. H. SINCELL,
Editor and Publisher.
D. R. SINCELL G. H. HANST
Associate Editors

The Republican was established in 1877. It is the oldest and largest newspaper published in Garrett county, with the largest circulation.

Entered at the Postoffice at Oakland, Md., as second-class mail matter.

The Republican is published every Thursday at The Republican Building, Second street, Oakland, at the following rates of subscription, payable in advance:

RATES OF SUBSCRIPTION

One copy, one year.....$2.00
One copy, six months.....$1.25
One copy, three months..... .70
In postal zone 3 and beyond the price per years is $2.25
Men in the armed forces, per year $1.50

Remittances may be made by bank draft, money order or registered letter, addressed to The Republican, Oakland, Garrett County, Maryland.

Advertising rates made known upon application

THURSDAY, SEPTEMBER 7, 1944.

Sunday Services in the Churches of The Community

ST. PAUL'S METHODIST CHURCH
Oakland, Maryland.
Minor Sprague, Pastor

Sunday Church School, 9:30 A. M., with classes of instruction for all.

Service of Worship at 10:45 A. M., with sermon by the minister and helpful music. Story-message for children and nursery for small children of parents present.

Youth Fellowship at 6:30 P. M., for all young people.

A cordial invitation to these sessions is extended to all.

MT. LAKE PARK UNITED BRETHREN
John C. Foster, Minister.

Lynndale. Preaching at 10:00 A. M.; Sunday School, 10:45 A. M.

Loch Lynn. Sunday School, 10:45 A. M. Special service for the aged at 11 A. M. Dinner will be served to all persons over 65 years of age. Christian Endeavor, 7:30 P. M.

Crellin. Christian Endeavor, 7:30 8:00 P. M.

SWANTON METHODIST

6:30 P. M. Children's Service; 8:00 P. M., preaching.

GARRETT BAPTIST FIELD
Rev. I. S. Hampton, Supply.

Ferndale. Worship service at 10:00 A. M.; Sunday School at 11:00 A. M. Prayer service, Wednesday evening at 8 o'clock.

Deep Creek. Sunday School at 10:15 A. M.; worship service, 11:30 A. M. Prayer service Thursday evening.

Mt. Lake Park. Sunday School at 10:00 A. M.; Training Union at 6:45 P. M. Prayer service Tuesday evening, 8:00 o'clock.

SAINT MARK'S EVANGELICAL LUTHERAN CHURCH
Rev. George D. Birk, Pastor

9:30 a. m. The Church School with classes for all groups. 10:45 a. m. Divine Worship. Sermon by the pastor, "Give Glory to God." Anthem by the choir. 7:00 p. m. Lutheran Youth Group.

RED HOUSE LUTHERAN PARISH
A. K. Jones, Pastor

The Sunday Schools meet at the usual times next Sunday morning. Church service at Red House at 11:00 o'clock.

The Missionary Society will hold the regular monthly meeting Sunday afternoon at 2:30. Mrs. Earle Lee will make her report on the recent missionary convention held at Jackson's Mill.

The fourteenth Sunday after Trinity shows how Jesus regarded human ailments and His disappointment when recovery from physical distress failed to show appreciation for God's goodness.

UNION HOLINESS TABERNACLE
Third Street, Oakland

Revival meetings still continue with preaching each evening at 7:30 by Rev. C. Glenn Bowling, of Lavelle, Pa.

Saturday: Services over public address system at 7:30 P. M.

Sunday: Sunday School at two and preaching at 3:30. Young people's meeting at 7:00 P. M., conducted by Mrs. Stanley Ashby.

Pleasant Valley

Mr. and Mrs. Harry J. Murphy entertained in honor of their son, Pfc. Lester J. Murphy, of Camp Breckinridge, Ky., who is home on furlough. The guests included Mr. and Mrs. Osborn Beckman, Salem Shreves, Ruth Ellen Upole, Newton Beckman, of Lindale; Mrs. Josiah Sims and daughter, Rose Ellen Freeze, Orville and Glenn Whitmer, Geraldine and Esther Rowan, Phyllis Murphy, Douglas Riley, of Mt. Lake; Mr. and Mrs. Carlton Harvey and family, of Deer Park; Mrs. O. G. Hamill and daughter, of Ferndale, Michigan; Leo and Jacqueline Rohrbaugh, of Kitzmiller. Music was furnished by the young people and refreshments were served.

Sunday visitors of Mr. and Mrs. Harry J. Murphy were Mr. and Mrs. Leo Rowan, of Niagara Falls, N. Y. Mr. and Mrs. Lloyd Rinker, and Sam Moon, of Cassville, W. Va.; Mrs. James Griffith, Piedmont; Mrs. O. G. Hamill and daughter, of Ferndale, Michigan; Mr. and Mrs. Carlton Harvey, Deer Park; Mr. and Mrs. Robert Rohrbaugh and family, of Kitzmiller.

Government expenditures for the current fiscal year which began July 1, reached a total of $16,000,358,613 on August 3. Net receipts for the same period totaled $4,898,106,512

DIARY OF THE WAR

FRIDAY—German front in northern France was collapsing as Armored columns raced almost unopposed near Belgian border; British smashed toward robot bomb coast; Montgomery was made field marshal and Lieut. Gen. Bradley was given over-all command of American troops in northern France. Americans in southern France approached Lyon. Nice, on Riviera coast was occupied. Reds drove into Bucharest, third European capital to fall into Allied hands. Poles took an Adriatic port. Hungary was on verge of general strike. Czech underground had seized much of Slovakia. Americans struck aerial blows against Jap islands over 3,600-mile stretch. The Chinese gained some ground on two battlefields in China. Nazi casualties in France totaled 400,000.

SATURDAY—Americans captured Sedan and Verdun and were plunging across Belgian border. They traveled twice the same speed that Germans blitzed France. Canadians raced thru Dieppe on Channel coast and British seized Arras, 53 miles southeast of Dunkerque. Americans poured thru Argonne forest and captured St. Mihiel. Yanks opened final assault on isolated Germans in Brest. Russians fanned out over Rumania and were 40 miles south of Bucharest, speeding toward Yugoslavia. Bulgarian government fell. British and Poles in Italy broke into Gothic line defenses. An American column pushed 15 miles northeast of Grenoble, 55 miles from Swiss border. Finland was believed ready to break with Germany.

SUNDAY—Two American columns entered Belgium, capturing Tournai. Germans fled from Brussels and after flooding northern Lowlands were also clearing out of Holland and Luxembourg. On the East American patrols were up to Moselle river, 11 miles short of Reich border. Germans also decided to withdraw from Finland. Reds hurled Germans across Danube river on 65-mile front southeast of Bucharest. Americans in Italy took Pisa as British pierced Gothic lines. British Empire's war casualties were put at 1,091,628 in five years. The sweep through northern France has put more than 65 German airfields in Allied hands. Aerial blows against Jap island strongholds over wide Pacific front were reported. Tokyo warned that "enemy activity against Davao (in Philippines) bears watching."

MONDAY—Americans were at Namur and Mons in Belgium while Patton's forces took Metz and Nancy; Paris reported Americans were pouring troops into Siegfried line. Americans made big gains in southern France taking city of Lyon. Number of German escape routes were cut by Allies. The march toward Germany was found far easier than in last war. Finns agreed to oust or intern German troops and to withdraw their forces to 1940 Russo-Finnish border as pre-requisites to peace. Russians were half way across Rumania. Davao was hit by smashing air raid in prelude to America's battle to retake Philippines. Tokyo admitted operations against those islands also Formosa and Bonin islands were imminent.

TUESDAY—Allies were driving into Netherlands after three-day crossing of Belgium, capturing Antwerp and Brussels, trapping all Germans left along Robot bomb coast. Other allied armies driving toward Germany and Luxembourg kept radio silence. Allies continued after Germans north of Lyon in central France. Germans were evacuating Finland. Russians and Rumanians burst through a pass in Carpathian mountians and captured German stronghold in Hungarian Transylvania. Reds were 40 miles from Yugoslavia. British advanced through Gothic line in Italy. Japs renewed drive to split China in two as three Jap forces neared Lingling. A three-day series of raids and two days of ship bombardment of Jap bases in Bonin and Volcano islands in which 13 enemy vessels were sunk, were announced. Eighty-five Jap aircraft were destroyed or damaged.

WEDNESDAY—Two American armies were reported across German border, capturing Saarbrucken and Aachen, but this was not confirmed. Another report placed U. S. troops in Strasbourg, on Rhine frontier, 70 miles east of Nancy. Officially the troops reached Namur, Belgium, 50 miles from Aachen. Other forces from south were well north of Lyon. Heavy bombers raided German cities. Russia declared war on Bulgaria and Reds were expected to make quick drive there to join Yugoslav troops. Reds began new push toward Prussia. Canadians threw back strong German armored counter-attack near Rimini in Italy. Air and naval might in five days blasted Jap positions from Kuriles to Truk, and from Wake to Nauru, sank 14 Jap ships, destroyed 46 enemy planes. Japs gained in Hunan drive in China.

THURSDAY—Patton's army fought Germans fiercely in Moselle valley of northeastern France. Germans rushed strong reinforcements and were making their first real stand since Normandy. Americans had a bridgehead across Moselle river below Metz. The drive continued toward Belgium. Russians smashed across Rumania and reached Yugoslav border. Bulgaria pleaded for an armistice. Decisive battle for northern Italy appeared imminent. Armies of southern France were only about 55 miles from junction with other forces in France. Pacific fliers raided Marcus islands, and also attacked Volcano islands, Marianas, and Yap.

GRANTSVILLE

Guests of Mrs. Frances H. Keller for several days were Capt. and Mrs. Macom G. Williams and their two sons, Pvt. Gray Williams and Mickey. Capt. Williams recently returned from England where he was stationed with the engineer section of the Ninth air force for the past two years. At present he is stationed at Dwight field, Dayton, O., his family residing in Yellow Springs, Ohio.

Mr. and Mrs. I. L. Huff received word that their son, Corp. Harry Huff, had arrived overseas.

Mrs. Amedeo Marino and Miss Shirley Huff have returned to Akron, Ohio, after visiting Mr. and Mrs. I. L. Huff.

Miss Viola Broadwater attended commencement exercises at Frostburg State Teachers' college, last Friday.

Robert Resh, Baltimore, spent the week-end with his parents, Mr. and Mrs. Arthur Resh.

Mrs. Arthur Resh and daughter, Norma, were in Hagerstown attending the Brethren regional conference.

Mrs. Kenneth Hetrick and son, Gene, are visiting friends in Akron, Ohio.

Miss Ruth Orendorf, of Virginia, spent a week with her parents, Mr. and Mrs. Simon Orendorf.

J. F. Bittinger was a guest at the home of Mrs. Ada Bowser for several days.

Miss Vadne Miller, who has been employed in Akron, Ohio, returned home to resume her studies at Grantsville high.

A joint meeting of the Woman's Community club and the Mar's Hill Homemakers club will be held at the home of Mrs. Harold Baum, Thursday, September 7, at 1:30 p. m.

The weekly meeting of the Rotary club was in charge of Harold Miller, who conducted a quiz report on "Our Rotary President."

Grantsville W. O. W. camp held a meeting Monday evening. Officers elected for the ensuing year are: council commander, C. O. Keller; adviser lieutenant, L. R. Swauger; sentry, Walter G. Younkin. Spencer Graham, Oakland, spoke.

Mr. and Mrs. F. J. Getty and daughter, Kathie, have returned from Buffalo, N. Y., where they spent the summer with Mrs. Getty's parents, Mr. and Mrs. Michael Powers.

Attorney and Mrs. Charles Bevans and daughter, Sue, have returned to Washington.

Guests of Mr. and Mrs. William Schaefer and daughter, Mary, were Mr. and Mrs. Dewey Sluss and children, of Baltimore.

Miss Merium Hetrick, of Baltimore, is visiting her uncle and aunt, Mr. and Mrs. Nevin Broadwater.

The Evangelistic Reform guild, were guests of the Salisbury, Pa., Reform guild, Thursday evening for a supper and guild meeting. There were 22 from Grantsville.

Mr. and Mrs. I. L. Huff have as their house guest their daughter-in-law, Mrs. Luther Huff, Cumberland.

Pvt. Charles Rexrode, Fort Dix, N. J., arrived home to spend a furlough with his family.

Arthur Resh and daughters, Helen and Mary, spent last week in Philadelphia, Pa.

Misses Anna Marie Raily and Merle Hamill were guests of the Misses Helen and Norma Resh for several days.

Dr. J. Ernest Wright and Edward Pastva, of Natrona, Pa., were guests at the Holmes-Wallace Studios.

Pfc. Dale Miller has returned to Robbins Field, Ala., after spending a ten-day furlough with his parents, Mr. and Mrs. Nevin Miller.

Mr. and Mrs. Harvey Stanton and son, Jimmy, Aurora, W. Va., and Mr. and Mrs. Paul Stanton and daughter, Baltimore, were guests of their parents, Mr. and Mrs. J. U. Stanton, over the week-end.

Mr. and Mrs. A. H. Doudna and daughter, Bridgeport, Ohio, have been guests of Mr. and Mrs. Fred Livengood the past week.

Mr. and Mrs. Roy Zehner, Turtle Creek, Pa., and Mr. and Mrs. Carl Miller and son, Richard, Accident, were guests of Mrs. Barbara Younkin and Mr. and Mrs. Ralph Glotfelty, over Sunday.

Guests of Mr. and Mrs. Nevin Broadwater Sunday were Misses Marian Wiley, Baltimore; Helen, Betty Lou, Alberta and Harriet Glotfelty, of near Accident; Mr. and Mrs. David Broadwater and son, Ronnie, and Miss Wilma Matthews, Baltimore; Mr. and Mrs. Morris Beachy and daughter, Zane, and Mesdames Althea and Eva B. Beachy.

CRELLIN

School days are here again and we find that the school building has been painted, a new roof has been put on and the walls have been redecorated—a decided improvement.

Miss Margaret Schwinabart and Miss Mary Ellen Kenny, of Westernport, art visiting Mrs. Waller Hoye for a few days.

Mr. and Mrs. Wilbur Holler and family, of Akron, O., have been here as guests of Mr. and Mrs. Burlin Holler the past week.

Pvt. Harold DeWitt is home on a furlough.

Mrs. Laura Lee, Terra Alta; Mr. and Mrs. Ray Nine and family, of Point Marion, Pa.; Leslie Peterson and son Harry, of Connellsville; Bob Hartzell, of Arthurdale; Mr. and Mrs. Everett Liston and son, of Valley Point, W. Va., and Mr. and Mrs. Ralph DeWitt were guests of Oscar Lee and family the past week.

Mr. and Mrs. Harold Hinebaugh and son visted Mrs. Donald Colaw on Sunday evening.

Misses Betty Holler, Virginia Hinebaugh, Henrietta Wilt, Mrs. Darrell Lewis, Mrs. John Hinebaugh and Mrs. Harold Lewis, Jr., were guests of relatives and friends in Keyser, West Va., over the week-end.

Mrs. Sadie Shope has received word from her son, S 2/c, that he has arrived safely overseas.

Cecil Hahn leaves to join up with the armed service Sunday evening.

Mr. and Mrs. George Bice, Washington, D. C., and Mr. and Mrs. Garfield Armstrong were guests of Geo. Hinebaugh and family on Sunday.

Mr. and Mrs. Lee Ashby and family visited relatives in Grantsville and Tunnelton last week.

Mrs. Stanley Ashby returned home from Baltimore last Friday, being accompanied by her daughters, Mrs. Willie Naills, of Baltimore, and Mrs. Joseph Hoopengardnes, who had been in Brunswick, Md., with her husband, Lieut. Joseph Hoopengardner.

Fred Fulk S 2/c, who has been stationed at Newport News, Va., is home on furlough.

Mr. and Mrs. Ralph DeWitt and son Bobby, of Middletown, were recent guests of relatives here.

Mrs. John Bowser, of Morgantown, and family, are visiting her parents, Mr. and Mrs. Ed. Simmons.

Mrs. Harry Peterson, who had visited her daughter, Mrs. Oscar Lee, returned home one day last week.

Miss Icie Schoch, of Alexandria, Va., and Mrs. Edith Sadler, of Washington, D. C., were guests of their mother, Mrs. Schoch, over the week-end. Mrs. Schoch accompanied them to Washington on Monday where she will spend the winter with her daughters.

A surprise birthday party was given in honor of Miss Rachel Sue Ashby last Friday evening. A large number of relatives and friends were present. Miss Ashby received many nice gifts.

I SEE BY THE DAILIES THAT

A last-minute flood of Federal absentee ballots may delay determination of the Maryland results in the presidential election in November.

Former Senator George W. Norris, 83, veteran of 40 years in Congress, died at his home at McCook, Nebraska, on September 2.

All manuscripts of Composer Jean Sibelius were destroyed in a bombing of Leipzig, according to a Stockholm report.

Pope Pius called for a peace founded on Christian principles but acknowledged the use of force may be necessary to preserve world peace.

Sugar stocks held by primary distributors in U. S. have fallen to less than million tons.

Governor O'Conor announced plans to open a new unit at Maryland Training School for Boys as correctional unit in lieu of incarceration in State prisons.

Maryland's wool crop this year is estimated at 290,000 pounds, decline of 14,000 over last year. The number of sheep in Maryland as of January 1, was 52,000 head.

DIED

MRS. HARRY LEWIS

Mrs. Calvie Lewis, wife of Harry Lewis, of Crellin, died Monday morning at 4 o'clock, at her home, after an illness of a few weeks.

She was a daughter of the late Felix and Sarah White and was born in Jenningston, W. Va. She was aged 47 years. Deceased was a member of the Methodist church.

Surviving are her husband and five children, her two surviving sons both being in the service. Bural Lewis is in a Navy Construction Battalion and spent twelve months in Alaska and has been at Pearl Harbor for six months. Sgt. Darrel Lewis is located at Camp Swift, Texas. Another son, Burrus Lewis, seaman first class, U. S. N., was killed when the ship to which he was assigned was torpedoed and sunk in the Mediterranean sea several months ago. Other surviving children are Oretha, Madeline and Arline Lewis, all at home. Also surviving are two sisters, Mrs. Londy Roy, Dry Fork, W. Va.; Mrs. Opal Snyder, Aurora, W. Va; three brothers, Arnett White, Aurora; Arlie White, Detroit, Mich.; Pvt. Clifford White, U. S. Army, stationed at Drew Field, Tampa, Florida.

Funeral services are being conducted this afternoon at 2:30 o'clock, from the Crellin church.

MRS. SUSAN H. NICKLOW

Mrs. Susan Humbertson Nicklow, Addison, Pa., widow of the late Edward Nicklow, died suddenly at the home of Mrs. Lily Lowdermilk, in Friendsville, Saturday evening at 8 o'clock. She was 78 years old and lived her entire life in the Addison community. Surviving are four sons: Merle Nicklow, Uniontown; Clarence of Friendsville, and Lester and Ray, of Addison.

Funeral services were held Monday afternoon from the home. Burial was in the Addison cemetery.

MRS. MINNIE SIMPKINS

Word has been received here concerning the death of Minnie Felty Simpkins, aged 90, which occurred at her home in Chicago, Ill.

Deceased was a sister of John Felty, of Rowlesburg, W. Va., and was a former resident of Oakland. She was born in Eglon, W. Va.

COVE

Pvt. Carl Margroff, from Maxton Field, N. C., is home on furlough visiting his brother Walter and plans to visit his mother at Akron, O., before returning to his base.

Members of the Weber family held their fifth annual reunion on Sunday last at the home of William P. Hanft. Quite a large number of the family with invited guests attended the affair. The honor guest was Mrs. John Weber.

A number of people motored to Grantsville from this community on Sunday afternoon to have a meeting with a friend, Mrs. Ida Smearman, 82 years old and a former member of the Ladies' Aid Society here. Those who were included in the party consisted of Mr. and Mrs. J. R. Callis, Mr. and Mrs. Charles Ringer and children, Mr. and Mrs. Walter Richter and children, Mr. and Mrs. Homer Deniger and sons, Mr. and Mrs. Bert Griffith and daughter Ruth, Mrs. Henry Bach, Mrs. Waldo Zinkan, Mrs. John Hetrick, Mrs. Harry Collier, Mrs. Albert Ringer and daughter Mary and Miss Margaret Miller.

Mr. and Mrs. J. R. Collier and son visited Confluence Tuesday.

Misses Ruth Simmons and Jean Murdock, of Baltimore, spent the past week-end with Mr. and Mrs. William Simmons.

Mr. and Mrs. Harry Harmon were in Pittsburgh over the week-end with their daughter-in-law, Mrs. C. E. Holiday.

Mr. and Mrs. Ray Griffith, Akron, O., are visiting with the former's brother, Bert Griffith, and family.

Mr. and Mrs. Curtis Griffith, Barton, were Monday evening guests of Mr. and Mrs. Bert Griffith.

Mr. and Mrs. E. F. McClintock visited the former's mother, Mrs. Jacob McClintock, who is ill at her home at Silbaugh, Pa.

Mrs. George Hetz and Mrs. Henry Glass have been advised of the death in action of their nephew, Edward O'Herne, of Uniontown, Pa.

Card Of Appreciation

This is to express our heartfelt thanks to our friends and neighbors in our recent hours of bereavement.

HARRY LEWIS and FAMILY.

—Advertisement 1t

FAIRY TALE GIANTS REAL, SAYS SCIENCE

Stories about men "big as a house" are not so ridiculous after all. Science tells of the gianto-pithecus, our ancestor of 500,000 years ago. Read this revealing story in the September 17th issue of

The American Weekly
Favorite Magazine With
THE BALTIMORE SUNDAY AMERICAN
Order From Your Newsdealer

Farm For Sale!

Containing 122½ Acres, 4½ Miles South of Oakland

Fully equipped for both Dairy and Poultry

For further particulars see

Paul M. Friend

Route 2, Oakland, Md.

PHONE 350-W-3

Notice Of Survey

The undersigned, County Surveyor of Garrett County, Maryland, does hereby give notice that he will, on the 11th day of October, 1944, proceed to execute a Special Warrant of Survey issued by the Commissioner of the Land Office of Maryland, on the 23rd day of August, 1944, for Jacob C. Beitzel, of Garrett County, Maryland, by laying out and surveying for and in the name of the said Jacob C. Beitzel, about the quantity of one acre, more or less, of Vacant Land situate, lying and being in the Sixth Election District of Garrett County, bounded on the North by the Block tract; on the East by Jacob C. Beitzel and B. M. Schrock farm; on the South by the Crist Yommer tract, and on the West by the Crist Yommer tract.

C. MILTON SINCELL,
Surveyor of Garrett County, Maryland.

—Advvertisement 28-5t.

Plenty of Light

FOR THEIR PRECIOUS EYES

While their bodies are growing and their sight is being used more critically with each passing day—see that they have good light to read by. Don't let them strain their eyes as they study or read their favorite books . . . light for reading should be well diffused, clear and non-glaring. Make a check on your home lighting. Clean all lighting equipment, and replace all wrong size or blackened bulbs. New ones are available now.

MONONGAHELA M SYSTEM

265

Attention Dairy & Poultry Feeders!

GOOD NEWS! . . .

Lower Prices on All Wayne Feeds

16% WAYNE DAIRY FEED	$2.95
RED FEATHER SCRATCH FEED	2.95
SOUVENIR FLOUR, 25 lb. sack (MONEY BACK GUARANTEE)	1.15

F. A. SMOUSE, Oakland's Largest Food Market Phone 123 or 124

Career-Wise Classies

AS FEATURED IN CHARM

as smart a pair as you ever did see! Either one certain to win applause in any setting. The button-front dress, trimly tailored in "TECADET," a handsome fabric by LABTEX . . . the collarless model, softly cut in a fine rayon crepe. Both in all leading colors. Sizes 10 to 20 $7.95

The Princess Shoppe

OAKLAND, MARYLAND

1944

PROCLAMATION OF THE GOVERNOR OF MARYLAND DIRECTING THE PUBLICATION OF BILLS PROPOSING AMENDMENTS TO THE CONSTITUTION OF THE STATE

Whereas, at the January session of the General Assembly of Maryland, held in the year 1943, the following Acts were passed, providing for the submission of amendments to the Constitution of the State to the qualified voters of the State of Maryland for adoption or rejection, namely:

CHAPTER 649

AN ACT to propose an amendment to the Constitution of Maryland, by adding a new Article thereto, to follow immediately after Article XI-A, and to be known as Article XI-B, and to provide for the submission of said Amendment to the qualified voters of the State of Maryland, for adoption or rejection.

Section 1. Be it enacted by the General Assembly of Maryland, (three-fifths of all members of each of the two Houses concurring), That the following Article to follow immediately after Article XI-A, and to be known as Article XI-B, be and the same is hereby proposed as an amendment to the Constitution of Maryland, which Article, if adopted by the qualified voters of the State of Maryland, as herein provided, shall thereby, by such adoption, be and become a part of the Constitution of Maryland.

XI-B
BALTIMORE REDEVELOPMENT COMMISSION

Section 1. The General Assembly of Maryland, by public local law, may authorize the Mayor and City Council of Baltimore to create a Baltimore Redevelopment Commission. Any public local law authorizing the creation of the Baltimore Redevelopment Commission shall contain the following provisions:

(a) The Baltimore Redevelopment Commission shall come into being only when the City Council of Baltimore shall pass a resolution that there is need for the establishment of such a Commission in the City of Baltimore. When the City Council of Baltimore adopts such a resolution, it shall promptly notify the Mayor of Baltimore City of such adoption. Upon receiving such notice and approving said resolution, the Mayor shall appoint five persons (or such additional number of persons as the General Assembly may provide in said public local law), as Commissioners of the Baltimore Redevelopment Commission. The Commissioners shall serve for such terms and shall receive such compensation the General Assembly may provide in said public local law.

(b) The Baltimore Redevelopment Commission, when created, shall have power and authority to acquire land in slums and blighted areas in Baltimore City by purchase, lease or condemnation, and to reconvey any such land by sale or lease for redevelopment, in accordance with a redevelopment plan for Baltimore City, provided that such redevelopment plan has first been approved by the Commission on City Plan of Baltimore City; and provided further that no such slum or blighted area to be acquired shall be less than eight acres or more than eighty acres. The term "slum" shall mean any area where dwellings predominate, which by reason of depreciation, overcrowding, faulty arrangement or design, lack of ventilation, light or sanitary facilities, or any combination of these factors, are detrimental to the public safety, health or morals. The term "blighted area" shall mean an area in which a majority of the buildings have declined in productivity by reason of obsolescence, depreciation or other causes to an extent they no longer justify fundamental repairs and adequate maintenance.

(c) The Baltimore Redevelopment Commission shall have authority to use the power of eminent domain to acquire any land needed for any redevelopment project; provided, however, that the Baltimore Redevelopment Commission shall have first obtained options upon or shall have purchased at least 50 percentum of such land area required for any such redevelopment project. Property already devoted to a public use may be acquired by the Baltimore Redevelopment Commission; provided, however, that no real property belonging to the State of Maryland or the Mayor and City Council of Baltimore may be acquired without the consent of said State or of said City, as the case may be. No property taken by the Baltimore Redevelopment Commission, by exercise of the power of eminent domain, shall be taken without just compensation, as agreed upon between the parties, or awarded by a jury.

(d) The Baltimore Redevelopment Commission shall have power to petition the United States of America for loans of money and to receive from the United States of America such loans to be used in the acquisition of land in slums and blighted areas for redevelopment and for use in the preparation of any redevelopment plan.

(e) The Baltimore Redevelopment Commission shall have power to reconvey any land acquired by it, either by purchase, lease or condemnation to any private corporation, companies, partnerships, or persons, for redevelopment and rebuilding, at a price consistent with the new uses which the Commission on City Plan shall prescribe for such land, even though such price may be below the original cost of acquisition. The Baltimore Redevelopment Commission shall have power to include in the terms of sale or leases of land to private corporations, companies, partnerships, or persons, provisions obligating the purchasers or lessees of such land to begin the building of improvements within a reasonable period of time; and to include in such contracts, appropriate covenants and restrictions to maintain standards of population density, property maintenance, character of the use of land, and architectural standards established in the redevelopment plan and approved by the Commission on City Plan of Baltimore City.

(f) The Baltimore Redevelopment Commission shall have no power to pledge the credit of, or in any way bind the Mayor and City Council of Baltimore, and the Mayor and City Council of Baltimore shall not be liable in any way or manner whatsoever, for any of the obligations, contracts, or undertakings of the Baltimore Redevelopment Commission.

Sec. 2. The General Assembly of Maryland may grant the Baltimore Redevelopment Commission, any and all additional powers necessary and proper to carry into effect the above mentioned powers and purposes of said Commission, provided such additional powers are not inconsistent with the terms and provisions of this Article XI-B, and with any other provisions of the Constitution of Maryland. The General Assembly may add such other and further limitations upon the powers and the exercise of such powers of the Baltimore Redevelopment Commission as it may deem proper and expedient.

Sec. 3. And be it further enacted, That the aforegoing Article hereby proposed as an amendment to the Constitution of Maryland, shall, at the Election to be held in November, 1944, be submitted to the legal and qualified voters of the State of Maryland, for their adoption or rejection, in pursuance of the directions contained in Article XIV of the Constitution of Maryland, and at the said General Election, the vote on the said proposed amendment to the Constitution shall be by ballot, and upon each ballot there shall be printed the words "For Constitutional Amendment", and "Against Constitutional Amendment", as now provided by law, and immediately after said Election, due return shall be made to the Governor of the vote for and against said proposed amendment, as directed by Article XIV of the Constitution, and said proceedings had in accordance with said Article XIV.
Approved: May 6, 1943.

CHAPTER 320

AN ACT to propose an amendment to repeal Article 38 of the Declaration of Rights of the Constitution of the State of Maryland, said Article requiring the General Assembly to give its consent to gifts or sales of land to churches and to all gifts made by will to churches and denominations.

Section 1. Be it enacted by the General Assembly of Maryland, (three-fifths of all the members of each of the two Houses concurring), That Article 38 of the Declaration of Rights of the Constitution of the State of Maryland, requiring the consent of the General Assembly to certain gifts to churches and denominations, be and it is hereby repealed if adopted by the legally qualified voters of the State, as herein provided.

Sec. 2. And be it further enacted, That the aforegoing amendment to the Declaration of Rights of the Constitution of the State of Maryland shall, at the election to be had in November, 1944, be submitted to the legal and qualified voters of the State for their adoption or rejection, in pursuance of the directions contained in Article 14 of the Constitution of the State of Maryland, and at the said general election the vote on the said proposed amendment to the Constitution shall be by ballot, and upon each ballot there shall be printed the words: "Amendment to repeal Article 38 of the Declaration of Rights of the Constitution which requires the General Assembly to consent to conveyances and certain gifts to churches and denominations" and underneath thereof the words: "For Constitutional Amendment" and "Against Constitutional Amendment", as now provided by law, and immediately after said election due returns shall be made to the Governor of the vote for and against proposed amendment, as directed by said Fourteenth Article of the Constitution, and further proceedings had in accordance with said Article 14.
Approved: April 30, 1943.

CHAPTER 476

AN ACT to propose an amendment to Section 1 of Article 14 of the Constitution of the State of Maryland, title "Amendments to the Constitution", relating to the advertisements or publication of amendments to the Constitution, and to provide for the submission of said amendment to the qualified voters of the State of Maryland for adoption or rejection.

Section 1. Be it enacted by the General Assembly of Maryland (three-fifths of all the members of each of the two Houses concurring), That the following be and the same is hereby proposed as an amendment to Section 1 of Article 14 of the Constitution of the State of Maryland, title "Amendments to the Constitution", the same, if adopted by the legally qualified voters of the State, as herein provided, to become Section 1 of Article 14 of the Constitution of the State of Maryland.

1. The General Assembly may propose Amendments to this Constitution; provided that each Amendment shall be embraced in a separate bill, embodying the Article or Section, as the same will stand when amended and passed by three-fifths of all the members elected to each of the two Houses, by yeas and nays, to be entered on the Journals with the proposed Amendment. The bill or bills proposing amendment or amendments shall be published by order of the Governor, in at least two newspapers, in each County, where so many may be published, and where not more than one may be published, then in that newspaper, and in three newspapers published in the City of Baltimore, once a week for four weeks immediately preceding the next ensuing general election, at which the proposed amendment or amendments shall be submitted, in a form to be prescribed by the General Assembly, to the qualified voters of the State for adoption or rejection. The votes cast for and against said proposed amendment or amendments, severally, shall be returned to the Governor, in the manner prescribed in other cases, and if it shall appear to the Governor that a majority of the votes cast at said election on said amendment or amendments, severally, were cast in favor thereof, the Governor shall, by his proclamation, declare the said amendment or amendments having received said majority of votes, to have been adopted by the people of Maryland as part of the Constitution thereof, and thenceforth said amendment or amendments shall be part of the said Constitution. When two or more amendments shall be submitted in manner aforesaid, to the voters of this State at the same election, they shall be so submitted as that each amendment shall be voted on separately.

Sec. 2. And be it further enacted, That said aforegoing section hereby proposed as an amendment to the Constitution of the State of Maryland shall, at the next general election to be held in November, 1944, be submitted to the legal and qualified voters of the State, for their adoption or rejection, in pursuance of the directions contained in Article 14 of the Constitution of the State of Maryland, and at the said general election the vote on the said proposed amendment to the Constitution shall be by ballot, and upon each ballot there shall be printed the words "For the Constitutional Amendment", and "Against the Constitutional Amendment", as now provided by law, and immediately after said election due returns shall be made to the Governor of the vote for and against the said proposed amendment, as directed by said Fourteenth Article of the Constitution, and further proceedings had in accordance with said Article Fourteen.
Approved: April 30, 1943.

CHAPTER 772

AN ACT to propose an amendment to Article IV of the Constitution of Maryland, title "Judiciary Department", amending Section 5 (under sub-title "Part I—General Provisions"), Section 14 (under subtitle "Part II—Court of Appeals"), and Section 21 (under sub-title "Part III—Circuit Courts"), and adding a new section, to follow Section 18 (under subtitle "Part II—Court of Appeals") and to be designated Section 18A; providing for a Court of Appeals of five judges and relating to the number, selection, qualifications and duties of the judges of the Court of Appeals and other Courts; and to provide for the submission of said amendment to the qualified voters of the State of Maryland for adoption or rejection.

Section 1. Be it enacted by the General Assembly of Maryland (three-fifths of all the members elected to each of the two Houses concurring), That the following sections be, and the same hereby are, proposed as an amendment to Article IV of the Constitution of Maryland, title "Judiciary Department", amending Section 5 (under sub-title "Part I—General Provisions"), Section 14 (under sub-title "Part II—Court of Appeals"), and Section 21 (under sub-title "Part III—Circuit Courts"), and adding a new section, to follow Section 18 (under sub-title "Part II—Court of Appeals") and to be designated Section 18A, the same, if adopted by the legal and qualified voters of the State, as herein provided, to supersede and stand in the place and stead of Sections 5, 14 and 21 of Article IV of the Constitution of Maryland.

PART I—GENERAL

Sec. 5. Upon every occurrence or recurrence of a vacancy through death, resignation, removal, disqualification by reason of age or otherwise, or expiration of the term of fifteen years of any judge, or creation of the office of any judge, or in any other way, the Governor shall appoint a person duly qualified to fill said office, who shall hold the same until the election and qualification of his successor. His successor shall be elected at the first biennial general election for Representatives in Congress after the expiration of the term of fifteen years (if the vacancy occurred in that way) or the first such general election after one year after the occurrence of the vacancy in any other way than through expiration of such term. Except in case of reappointment of a judge upon expiration of his term of fifteen years, no person shall be appointed who will become disqualified by reason of age and thereby unable to continue to hold office until the prescribed time when his successor would have been elected.

PART II—COURT OF APPEALS

Sec. 14. Until January 1, 1945, the Court of Appeals shall be composed of the Judges in office on November 7, 1944. From and after January 1, 1945, the Court of Appeals shall be composed of five Judges, two from the City of Baltimore; one from the First Appellate Judicial Circuit, consisting of Cecil, Kent, Queen Anne's, Caroline, Talbot, Dorchester, Wicomico, Worcester and Somerset Counties; one from the Second Appellate Judicial Circuit, consisting of Harford, Baltimore, Anne Arundel, Prince George's, Charles, Calvert and St. Mary's Counties; and one from the Third Appellate Judicial Circuit, consisting of Carroll, Howard, Montgomery, Frederick, Washington, Allegany and Garrett Counties; and during the continuance in office of Judges who were in office before January 1, 1945, not exceeding three additional Judges. The City of Baltimore shall, for the purposes of this section, be designated as the Fourth Appellate Judicial Circuit. The additional Judge from the Fourth Appellate Judicial Circuit shall be appointed by the Governor to serve until the election and qualification of his successor, as provided by Section 5 of this Article. Except as to such additional Judge, the Judges of said Court, in the first instance, shall be appointed by the Governor from their respective appellate Judicial Circuits but such appointments shall be made from among the elected Judges composing the Court of Appeals as of December 31, 1944. If, on December 31, 1944, there are no elected members of the Court of Appeals from any Appellate Judicial Circuit, the Governor shall designate the member of the Court of Appeals from that Appellate Judicial Circuit from among the appointed members of the Court of Appeals from that Appellate Judicial Circuit. If any Judge so appointed shall be a member of the Court of Appeals as of December 31, 1944, by virtue of having been elected to that office, his appointment shall be for the balance of the term for which he had theretofore been elected. The Judges so appointed from the First, Second and Third Appellate Judicial Circuits shall cease to be Chief Judges of their respective Circuits. Any elected Judges from Circuits, except the Eighth Circuit, in office on December 31, 1944, other than the three designated by the Governor as Judges of the Court of Appeals, shall be additional Judges of the Court of Appeals and shall continue to be Chief Judges of their respective Circuits and shall hold office for the residue of the terms for which they were elected. No successor to any such additional Judge shall be appointed or elected as Judge of the Court of Appeals or (except as provided in Section 21 of this Article) as Judge of his Circuit, but any such additional Judge shall be eligible to appointment as the member of the Court of Appeals from his respective Appellate Judicial Circuit. Any vacancy in any Appellate Judicial Circuit shall be filled by designation by the Governor of one of the additional Judges from such Appellate Judicial Circuit, if any, to hold office for the residue of the term for which he was originally elected. Upon his appointment or designation as a member of the Court of Appeals from his Appellate Judicial Circuit, such additional Judge shall cease to be the Chief Judge of his Circuit. The Judges of the Court of Appeals shall be elected by the qualified voters of their respective Appellate Judicial Circuits, their terms to begin on the date of their qualification. One of the judges of the Court of Appeals shall be designated by the Governor as the Chief Judge. The jurisdiction of the Court of Appeals shall be co-extensive with the limits of the State and such as now is or may hereafter be prescribed by law. It shall hold its sessions in the City of Annapolis on the second Monday in January in the year 1945, and thereafter at such time or times as it shall from time to time by rule prescribe. Its session or sessions shall continue not less than ten months in each year, if the business before it shall so require, and it shall be competent for the judges temporarily to transfer their sittings elsewhere upon sufficient cause. The salary of each judge of the Court of Appeals shall be that now or hereafter prescribed by the General Assembly and shall not be diminished during his continuance in office. When the number of judges shall have become reduced to five, three of the judges shall constitute a quorum, and the concurrence of a majority of a quorum shall be sufficient for the decision of any cause.

Sec. 18A. The Chief Judge of the Court of Appeals shall be the administrative head of the judicial system of the State. He shall from time to time require, from each of the judges of the Circuit Courts for the several counties and of the Supreme Bench of Baltimore City, reports as to the judicial work and business of each of the judges and their respective courts. He may, in case of a vacancy or of illness, disqualification or other absence of one or more judges of the Court of Appeals, designate any judge of any of the Circuit Courts for the counties or of the Supreme Bench of Baltimore City to sit in any case or for a specified period as a judge of the Court of Appeals in lieu of a judge of that court, and may designate, to sit as a judge of the Circuit Court for any county or of any Court or Courts of Baltimore City, either alone or with one or more other judges, in any case or for a specified period, any judge of the Court of Appeals or of any other Circuit Court or of the Supreme Bench of Baltimore City. In the absence of the Chief Judge of the Court of Appeals the provisions of this Section shall be applicable to the senior judge present. The powers of the Chief Judge under the aforegoing provisions of this section shall be subject to such rules and regulations, if any, as the Court of Appeals may make. The Court of Appeals from time to time shall make rules and regulations to regulate and revise the practice and procedure in that Court and in the other courts of this State, which shall have the force of law until rescinded, changed or modified by the Court of Appeals or otherwise by law. The power of the courts other than the Court of Appeals to make rules of practice and procedure shall be subject to the rules and regulations prescribed by the Court of Appeals or otherwise by law.

PART III—CIRCUIT COURTS

Sec. 21. From and after January 1, 1945, there shall be at least three judges for the first, second, third, fourth, fifth, sixth, and seventh circuits, to be styled judges of the Circuit Court, to be elected or appointed as herein provided. In any of said circuits in which there shall be more than three judges (including the additional judge of the Court of Appeals), no successor to the additional judge of the Court of Appeals shall be appointed or elected as judge of said circuit. In any of said circuits in which there shall be only three judges (including an additional judge of the Court of Appeals), a successor to the additional judge of the Court of Appeals shall be appointed and elected as judge of said circuit. The aforesaid number of judges for any of the circuits shall be subject to increase or decrease by law as provided in Section 3 of this Article. The senior judge in length of service shall be the chief judge of the circuit (unless there is an additional judge of the Court of Appeals); the other judge or judges shall be associate judges. No two of said judges of the Circuit Court shall at the time of their election or appointment, or during the term for which they may have been elected or appointed, reside in any one county other than Baltimore, Montgomery, Prince George's or Allegany County, and not more than two in any county except (if there is an additional judge of the Court of Appeals) Baltimore County. In case any candidate or candidates for judge at any election shall receive sufficient votes to cause such candidate or candidates to be declared elected, but the election of such candidate or candidates would cause more judges than herein permitted to reside in any county of the circuit, then and in that event there shall be declared elected only that candidate or those candidates residing in said county, in the order of the votes received, whose election would provide the permitted number of judges from said county, and also the candidate or candidates residing in some other county, and not similarly disqualified, who shall have the next highest number of votes in said election. If, by reason of such a condition or by reason of an equal vote for two or more candidates a sufficient number of judges duly qualified as to residence shall not be elected at any election, then it shall be the duty of the Governor to order a new election for such unfilled office or offices. The said judges shall hold such terms of the Circuit Court in each of the counties composing their respective circuits, at such times, as are now prescribed or may hereafter be prescribed by rules or regulations by the Court of Appeals or otherwise by law. One judge in each of said seven circuits shall constitute a quorum for the transaction of any business; and the said judges, or any of them, may hold special terms of their Courts, when in their discretion, the business of the several counties renders such terms necessary.

All provisions of the Constitution of Maryland and all acts of the General Assembly relating to the Court of Appeals or any other courts, and all rules heretofore adopted by the Court of Appeals, not inconsistent with the provisions of the sections amended or added by this amendment, shall remain in full force and effect unless and until amended or repealed by proper authority. All salaries now prescribed by law for associate judges of the Circuit Courts shall continue to apply to all judges (including chief judges) of the Circuit Courts who are not judges of the Court of Appeals. No member of the General Assembly at which this amendment was proposed, if otherwise qualified, shall be ineligible for appointment or election as judge of the Court of Appeals or any other court by reason of his membership in such General Assembly. All appeals and other matters pending in the Court of Appeals on January 1, 1945, shall be proceeded with and determined by the Court as hereby constituted. In the event and to the extent of any inconsistency between the provisions of any section amended or added by this amendment and any of the other provisions of this Constitution or the provisions of any existing law, the provisions of the section amended or added shall prevail, and such other provisions shall be repealed or abrogated to the extent of such inconsistency, except Section 35A of Article III of this Constitution; provided, however, that in the event of any inconsistency between the provisions of the sections thus amended or added and any of the other provisions of this Constitution as amended by any other amendments which may be adopted at the same time as this amendment, i.e., at the election held in November, 1944, the changes made by this amendment and all such other amendments to this Constitution shall all be given effect.

Sec. 2. And be it further enacted, That the foregoing sections hereby proposed as an amendment to the Constitution of Maryland shall, at the election to be held in November, 1944, be submitted to the legal and qualified voters of the State for their adoption or rejection in pursuance of the directions contained in Article XIV of the Constitution of Maryland, and at the said general election the vote on the said proposed amendment to the Constitution shall be by ballot and upon each ballot there shall be printed the words, "For Constitutional Amendment" and "Against Constitutional Amendment", as now provided by law, and immediately after said election due returns shall be made to the Governor of the vote for and against said proposed amendment as directed by Article XIV of the Constitution and further proceedings had in accordance with said Article XIV.
Approved: May 9, 1943.

CHAPTER 490

AN ACT to propose an amendment to Section 9 of Article 5 of the Constitution of the State of Maryland, title "Attorney-General and State's Attorneys", relating to the salary of State's Attorneys, and to provide for the submission of said amendment to the qualified voters of the State of Maryland for adoption or rejection.

Section 1. Be it enacted by the General Assembly of Maryland (three-fifths of all the members of each of the two Houses concurring), That the following be and the same is hereby proposed as an amendment to Section 9 of Article 5 of the Constitution of the State of Maryland, title "Attorney-General and State's Attorneys", the same, if adopted by the legally qualified voters of the State, as herein provided, to become Section 9 of Article 5 of the Constitution of the State of Maryland.

9. The State's Attorney shall perform such duties and receive such salary as shall be prescribed by law; and if any State's Attorney shall receive any other fee or reward than such as is or may be allowed by law, he shall, on conviction thereof, be removed from office; provided, that the State's Attorney for Baltimore City shall have the power to appoint a Deputy and such other Assistants as the Supreme Bench of Baltimore City may authorize or approve and until otherwise provided by the General Assembly, the said State's Attorney, Deputy and Assistants shall receive the following annual salaries: State's Attorney, seven thousand five hundred dollars; Deputy State's Attorney, five thousand dollars; Assistant State's Attorneys, four thousand dollars each; said salaries, or such salaries as the General Assembly may subsequently provide, and such expenses for conducting the office of the State's Attorney as the Supreme Bench of Baltimore City may authorize or approve shall be paid by the Mayor and City Council of Baltimore to the extent that the total of them exceeds the fees of his office, or as the General Assembly shall otherwise provide, and the Mayor and City Council of Baltimore shall not be liable for appearance fees to the State's Attorney.

Sec. 2. And be it further enacted, That said aforegoing section hereby proposed as an amendment to the Constitution of the State of Maryland shall, at the next general election to be held in November, 1944, be submitted to the legal and qualified voters of the State, for their adoption or rejection, in pursuance of the directions contained in Article 14 of the Constitution of the State of Maryland, and at the said general election the vote on the said proposed amendment to the Constitution shall be by ballot, and upon each ballot there shall be printed the words "For the Constitutional Amendment" and "Against the Constitutional Amendment", as now provided by law, and immediately after said election due returns shall be made to the Governor of the vote for and against the said proposed amendment, as directed by said Fourteenth Article of the Constitution, and further proceedings had in accordance with said Article Fourteen.
Approved: May 4, 1943.

CHAPTER 796

AN ACT proposing an amendment to Article IV of the Constitution of this State, title "Judiciary Department", sub-title "Part 1, General Provisions", by adding thereto one new section to be designated 13-A, to follow immediately after Section 13 of said Article, authorizing the General Assembly to provide by law for the assignment of judges from the circuits to sit in other circuits.

Section 1. Be it enacted by the General Assembly of Maryland (three-fifths of all the members of each of the two Houses concurring), That the following new section, to be designated 13-A, to follow immediately after Section 13 of Article IV, title "Judiciary Department", sub-title "Part 1, General Provisions", be, and the same is hereby proposed as an amendment to Article IV of the Constitution of this State, the same, if adopted by the legal and qualified voters of this State as herein provided, to become a part of said Article IV of said Constitution, to be numbered as aforesaid.

Sec. 13A. The General Assembly shall provide by General Law for the assignment by the Court of Appeals of any of the Chief Judges and any of the Associate Judges of the several Judicial Circuits of this State, including any Judge of the Court of Appeals from Baltimore City, and any of the Judges of the Supreme Bench of Baltimore, to sit in any other or different Judicial Circuits for designated and limited periods, for the purpose of relieving accumulation of business or because of the indisposition or disqualification of any judge. And any judge so assigned by the Court of Appeals shall have all the power and authority pertaining to the judge of the court to which he is assigned.

Sec. 2. And be it further enacted, That the aforegoing section hereby proposed as an amendment to the Constitution shall at the election to be held in November, 1944, be submitted to the legal and qualified voters of the State for their adoption or rejection, in pursuance of the directions contained in Article XIV of the Constitution of the State of Maryland, and at the said General Election the vote on the said proposed amendment to the Constitution shall be by ballot, and upon each ballot there shall be printed the words "For Constitutional Amendment" and "Against Constitutional Amendment", as now provided by law, and immediately after said election, due return shall be made to the Governor of the vote for and against said proposed amendment as directed by Article XIV of the Constitution and further proceedings had in accordance with Article XIV.
Approved: April 30, 1943.

NOW, THEREFORE, I, HERBERT R. O'CONOR, GOVERNOR OF THE STATE OF MARYLAND, in pursuance of the direction contained in Section 1 of Article 14 of the Constitution of Maryland, do hereby order and direct that this proclamation containing a full, true and correct copy of the text of said Chapters 649, 320, 476, 772, 490 and 796 of the Acts of the General Assembly of Maryland of 1943, be published in at least two newspapers in each of the counties of the State where so many may be published and where not more than one may be published then in that newspaper, and in three newspapers published in the City of Baltimore, one of which shall be published in the German language, once a week for at least three months next preceding the general election to be held in the State of Maryland on Tuesday, the 7th day of November, 1944, at which election the said proposed amendments to the Constitution shall be submitted in form and manner prescribed by the General Assembly, to the legal and qualified voters of the State for their adoption or rejection.

GIVEN UNDER MY HAND AND THE GREAT SEAL OF THE STATE OF MARYLAND. DONE AT THE CITY OF ANNAPOLIS THIS 15TH DAY OF JULY, IN THE YEAR OF OUR LORD, ONE THOUSAND NINE HUNDRED AND FORTY-FOUR.

THE GREAT SEAL OF MARYLAND

By the Governor:
HERBERT R. O'CONOR
WM. J. McWILLIAMS
Secretary of State.

TRUSTEES' SALE
—OF—
VALUABLE REAL ESTATE
In District No. 8 of Garrett County, Maryland

Under and by virtue of a decree of the Circuit Court for Garrett County, Maryland, passed on the 23rd day of August, 1944, in a cause wherein Ralph Pysell et al., are plaintiffs and Blanche Shahan and Wade Shahan, her husband, are defendants, the same being No. 3746 Equity in said Court, we, the undersigned Trustees duly appointed by said decree, do hereby give notice that on

Saturday, September 16, 1944,
At the Hour of Eleven o'Clock A. M.,

in front of the Court House in the town of Oakland, Maryland, we will offer and sell at public auction to the highest bidder all that parcel of land situate in Election District No. 8 of Garrett County, Maryland, containing 54¼ acres, more or less, and being the land that was conveyed to Dora Pysell by Ernest Ray Jones, Assignee, by deed dated October 21, 1933, and recorded among the Land Records of Garrett County in Liber A. G. R., No. 107, folio 326, etc.

This land is located near Red House in Garrett County, is about one-half cleared, partly in timber and is improved by a six-room house and a barn 40x60, and is a very desirable farm property.

TERMS OF SALE—One-third cash on day of sale; one-third in six months and the balance in twelve months, or all cash, at the option of the purchaser, the unpaid portions of said purchase price to bear interest and to be secured to the satisfaction of said trustees.

ASA T. MATTHEWS.
WALTER W. DAWSON,
Trustees.
—Advertisement 26-4t

PUBLIC SALE
—OF—
Live Stock, Farm Machinery, Household Goods, Etc.

Having disposed of my farm, I will offer at public auction at the farm, known as the Ramsey Browning place, located four miles east of Oakland, near the Dodge School, the following described property, on

Saturday, September 9th, 1944,
At the Hour of 12:30 o'Clock P. M.,

One team of 4-year-old Mares, well broken and good workers; 2 purebred Holstein Heifers, fresh; 2 pure bred Holstein Heifers, to be fresh; 1 pure bred Holstein Bull (All Holstein stock registered, with papers). One black Jersey Cow, 5 years old, fresh this spring; 1 Guernsey and Durham Cow, 5 years old; 1 Jersey Cow, 4 years old, to be fresh in September; 1 Guernsey Cow, 4 years old, to be fresh in September; 1 fresh Jersey and Holstein Cow, 1 black Angus Cow, 5 years old, with Calf; 1 Hereford Cow, 4 yrs. old, with Calf; 1 mixed Cow with calf; 1 Steer coming two years old; 1 yearling Hereford Heifer coming 2 yrs. old; 1 black Brood Sow to pig Sept. 15; 1 McCormick Manure Speader, in good shape; Hay Rake, Case Mowing Machine, like new; 1 Land Pulverizer, 1 low down Wagon with 18-ft. Ladders, one Walking Cultivator, one Shovel Plow, one Spring Tooth Harrow, like new; 1 Syracuse Walking Plow, 1 Empire, Jr., Grain Drill, 1 lot Poultry Fountains and Feeders, 1 Wood Brooder, 1 lot Swingle and Double Trees, 1 good set double Work Harness, 1 lot Halters, Cow Chains, etc.; 1 lot Farm and Garden Tools, including 50 ft. Garden Hose, Lawn Mower, Wheelbarrow; 250 bushels good Oats, 1 lot Wheat and Barley, 1 lot Baled Hay, 1 lot Baled Straw, 4 acres Field Corn, 20 bushels Flour Buckwheat, 1 Electric Fencer, 1 Copper Clad Cook Stove, new; 1 large Estate Heatrola, like new; 1 Electric Hot Plate, 1 4-hole oil Cook Stove with Oven; 1 lot Dishes, Vases, Flower Pots, 1 Electric Toaster, 1 lot Milk Crocks, Strainers, Buckets and Cans.

TERMS OF SALE—Cash on day of sale. No property to be moved from the premises until settled for.

C. C. HELBIG.
Ira Mahaffey, Auctioneer.
—Advertisement 27-2t

ORDER OF PUBLICATION

Carl W. Hayes vs. Mary P. Hayes. No. 3768 Equity. In the Circuit Court for Garrett County, Maryland.

The object of this suit is to procure a decree for a divorce a vinculo matrimonii by the plaintiff from the defendant.

The bill states that the plaintiff and defendant were married on the 30th day of September, 1942, at Garrett County, Maryland.

That there were no children born as a result of said marriage.

That after said marriage they resided in Garrett County, State of Maryland, until the 25th of January, 1943.

That the conduct of the plaintiff towards his wife has always been kind, affectionate and above reproach; that said defendant has without just cause or reason abandoned and deserted the plaintiff and has declared her intention to live with him no longer and that such abandonment and desertion has continued uninterruptedly for more than eighteen months, is deliberate and final and separation of the parties beyond reasonable hope and expectation of reconciliation.

The bill prays for a decree of divorce a vinculo matrimonii by the plaintiff from the defendant, and for general relief.

That the plaintiff has been a resident of the State of Maryland for more than two years prior to the filing of his bill of complaint, while the defendant is a non-resident of the State of Maryland, and does not reside therein.

It is thereupon this 16th day of August, 1944, ordered by the Circuit Court for Garrett County, in Equity, that the plaintiff by causing a copy of this order to be inserted in some newspaper published in said Garrett County once in each of four successive weeks before the 15th day of September, 1944, give notice to said absent defendant of the object and substance of this bill, warning her to be and appear in this Court, in person or by solicitor, on or before the 30th day of September, 1944, to show cause if any she has, why a decree ought not to be passed as prayed.

A. G. ROSS, Clerk.
True copy—Test: A. G. ROSS, Clerk.
—Advertisement 25-5t

Notice to Bidders

August 24, 1944.

The County Commissioners of Garrett County, Maryland, Roads Department, will receive sealed bids for the purchase of 50,000 gallons of Road Tar R. T. No. 2, to R. T. No. 12, inclusive, with the right to increase or decrease this amount by 50 per cent at any time, delivered to Oakland, Maryland.

Materials must meet U. S. Government specifications.

Bids will be received until September 8, 1944, at which time they will be opened in the County Roads Engineer's office at 10:00 A. M.

The County Commissioners reserve the right to reject any and all bids.

By order of the County Commissioners of Garrett County.

JESSE J. ASHBY, Clerk.
—Advertisement 26-3t

Sale of Automobile

Owner having failed to pay towing and storage charges, we will offer at public sale under Mechanic's Lien Law, Chapter 417, Acts of 1924, one used 1934 Ford Tudor Motor Number 18-880398. Sale to be held in front of Motor Service Company's Garage in the town of Grantsville, Md., on September 15th, at the hour of five (5) P. M.

MOTOR SERVICE CO.,
By Harvey Gortner.
—Advertisement 26-3t

Classified Advertisements

Notice to Classified Advertisers

In order to save time and expense in connection with advertising appearing in the classified columns of The Republican, advertisers should remit with their notices the amount necessary to cover the expense: Minimum charge, 25 cents. One cent a word for all notices of 25 words or more, for one time, and ½ cent a word for each additional time the advertisement is to be published.

MISCELLANEOUS . .

PIANO TUNING—Repairing and regulating. J. S. Elliott, Mountain Lake Park. Phone 85-W. 8-tf.

WANTED . . . . .

WANTED—Girl for general housework. Apply at The Half Price Stores, Oakland.—19-tf.

WANTED—Girl for General Housework; good pay. Apply Paul McIntire, Oakland.—21-tf.

PUBLIC SALE
—OF—
PERSONAL PROPERTY

I will offer for sale at public auction and sell to the highest responsible bidder at the Elmer Kamp place in the town of Friendsville, the following described personal property, on

SATURDAY, SEPTEMBER 16, 1944,
At the Hour of One o'clock P. M.,

One 3-burner Oil Stove, 1 Community Cooking Stove, 1 Heatrola Heating Stove, 1 King Heating Stove, 1 Cupboard, 1 48-inch Kitchen Cabinet, 1 round Extension Table, 2 Iron Beds and Springs, 1 Chest of Drawers, 3 Chairs, 3 Stand Tables, 2 Rocking Chairs, 1 Antique Settee, 1 Combination Bed and Couch, 1 Butchering Table, 1 9x12 Rug, 1 Swivel Desk Chair, 1 Guitar, 1 Violin and Bow, 1 Lawn Mower, 1 Garden Plow, 1 Vise, 1 Blow Torch, 1 Automobile Spray Paint Gun and Hose, 1 55-gal. Steel Drum, 3 Vinegar Barrels, over 100 qts. Canned Fruits and Vegetables, 1 lot Sweet Apple Butter, Pots, Pans, Dishes and other articles.

TERMS—Cash on the day of sale. No property to be removed until paid for. Nothing will be bid in.

J. S. TEATS, Owner.
Harry Collier, Auctioneer.
—Advertisement 28-2t.

NOTICE!

To All Members of Farmers' Union Association and Fire Insurance Company of Garrett County:

Pursuant to resolutions adopted at a meeting of the Board of Directors of your Company, held at Accident, Maryland on July 22 1944, I hereby give notice that a special meeting of all members of the Company will be convened and held at the High School Auditorium in the said town of Accident, Maryland, on

Monday, the 11th Day of September, 1944, at the hour of 10:30 o'clock A. M.,

to vote upon the amendment of the Company's charter as respects the repeal and re-enactment of Section 1; the repeal of Section 14; the amendment of Sections 2, 7, 8, 9, 10, 11, 12, and 13 thereof, and the repeal of the Constitution of said Company.

This meeting is of vital importance and every member should endeavor to be present.

HARRY L. PORTER,
President.
—Advertisement 26-3t

Notice to Bidders

August 24, 1944.

The County Commissioners of Garrett County, Roads Department, will receive sealed bids for the purchase of one self-propelled conveyor or material loader, either new or used, but must be in good mechanical condition.

Bids will be received until September 8, 1944, at which time they will be opened in the County Roads Engineer's office at 10:00 A. M.

The County Commissioners reserve the right to reject any and all bids.

By order of the County Commissioners of Garrett County.

JESSE J. ASHBY, Clerk.
—Advertisement 26-3t

NOTICE TO CREDITORS

THIS IS TO GIVE NOTICE, That the subscriber hath obtained from the Orphans' Court of Garrett County, Maryland, Letters of Administration on the estate of

GEORGE W. GANK,

late of Garrett County, Maryland, deceased. All persons having claims against the deceased are hereby warned to exhibit the same, with the vouchers thereof duly authenticated, to the subscriber, on or before the 24th day of February, 1945, they may otherwise by law be excluded from all benefit of said estate. All persons knowing themselves indebted to said estate are requested to make immediate payment.

Given under my hand this 22nd day of August, 1944. GORDON R. GANK,
Administrator,
Crellin, Maryland.

ORDER NISI

William R. Offutt et al., vs. Daniel E. Offutt, et al.

No. 2102 Equity. In the Circuit Court for Garrett County, Maryland.

ORDERED, This 11th day of August, 1944, by the Circuit Court for Garrett County, Maryland, in Equity, that the sale made and reported in the above cause by William R. Offutt, Trustee, to Ward Hinebaugh, be ratified and confirmed, unless cause to the contrary thereof be shown on or before the 18th day of September, 1944; provided a copy of this order be inserted in some newspaper published in Garrett County, Maryland, once a week for three successive weeks before the 8th day of September, 1944.

The report states the amount of sale to be $1,797.60.

A. G. ROSS, Clerk.
True copy—Test: A. G. ROSS, Clerk.

COMMISSIONERS MEETING

NOTICE IS HEREBY GIVEN That the Board of County Commissioners for Garrett County, Maryland, will be in session for the transaction of all routine business that may properly come before them on

MONDAY AND TUESDAY,
SEPTEMBER 4th and 5th, 1944,
By order of the Board.
JESSE J. ASHBY, Clerk.

WANTED TO BUY—Baby Bed. Mrs. H. F. Stockslager, Route 1, Oakland. Phone 232-J.—28-3t

WANTED — Dishwasher, kitchen helper, chambermaid. Apply at Mountain Lake Hotel, Mountain Lake Park, Md.—19-tf.

WANTED TO BUY—Small mare pony for children. Write Harry Edwards, Mountain Lake Park.—25-3t*

WANTED—Small or medium sized ice box, in good condition. Helen Merat, Loch Lynn, phone 337-R.—26tf

WANTED—Girl or woman for general housework. Saturday afternoon and Sunday off. Write Box 255, Oakland, Md.—26-3t*

WANTED — Man or woman with some sales experience to assist our representative in Meyersdale, Pa., and surrounding territory. Steady post-war work. $5 per day, plus commission and expense allowance. Address replies to P. O. Box 66, Cumberland, Md. 28-3t*

LOST . . . . . .

LOST—Ration Book No. 4, name of Mrs. Steri Bittinger, McHenry. Finder please return to owner or to local ration board.—1t

LOST—Ration Books No. 3, in the names of James William Moon and Lillie Ethel Moon, Gormania, West Va. Finder please return to owners or to local ration board.—28-1t*

FOR RENT . . . .

FOR RENT—My farm, 2½ miles from Swanton, October 1st. Inquire of C. B. Wagner, at Swanton. M. C. Shank, Washington, Pa.—28-7t*

FOR SALE . . . .

FOR SALE—Good Shorthorn Bull Calves. Boyd Paugh, Deer Park, Md.—27-3t*

FOR SALE—Silo Filler; ready to go. Homer Lipscomb, Sunnyside, phone 277.—27-2t

FOR SALE—Cottage, acreage, lots on Deep Creek Lake. Address Box 302, Oakland, or phone 129-W. 27-3t*

COAL—If it's Coal you want, for cash, call Phone 104-W.—26-3t

FOR SALE—Thorne Seed Wheat. Sam Yoder, Grantsville, Md.—27-2t

FOR SALE—Thorne Seed Wheat. A. E. Dodge, route 2, Oakland. 28-2t*

FOR SALE—Eight fat Hogs; wt. about 200 lbs. each. Address Sidney Lewis, R. 1, Oakland.—28-2t*

FOR SALE—Registered Shropshire Buck Sheep. Good breeder. Homer Lipscomb, Oakland. Phone 277. 28-3*

FOR SALE—Reed Baby Carriage. In good condition. Contact Stanley DeWitt, Crook Crest, Oakland.—28-2*

FOR SALE—Two Boston Bulldogs, six weeks old. Apply Bill Hahn, at Leighton Brothers, or phone 202. 27-2t

FOR SALE—1935 Harley-Davidson Motorcycle. See Wellington Smouse, Mt. Lake Park. or call 288-R. 27-tf.

FOR SALE — Purebred Hereford Bull, 4 years old; easy to handle. Earl K. Harvey, R. D. 1, Swanton, Md.—22

FOR SALE—One No. 10 DeLaval Separator, in good condition. Irene Thayer, Thayerville. Oakland postoffice.—28-3t*

FOR SALE—Jersey Cow. Apply or address Forrest Boyce, at Wilson, postoffice address, Route 1, Swanton, Md.—26-3t*

FOR SALE—One Hereford Bull, 1 Guernsey Bull, 1 4½ months' old pup—driving stock. E. C. Ashby, Deer Park.—26-3t*

FOR SALE—A pulpit chair in excellent condition. Address Bert Griffith, Accident, or call at the home in the Cove.—26-3t*

FOR SALE—Farm of 90 acres, 1½ miles southeast of Mountain Lake Park. If interested apply W. M. Sebold, Oakland. Box 105.—28-3t*

FOR SALE — Two young Jersey Cows, calves by their sides; 12 acres of corn in field. Robert Davis, Route 2, Deer Park, Sand Flat Road.—27-4t*

WILL SELL At reasonable price, one stable, containing limited amount of usable lumber, to be torn down and removed by purchaser. O. M. Smouse, State Road, Oakland.—28-3t*

FOR SALE—One Letz Feed Grinder, elevator and sacker combined; one 6-inch canvas belt, about 40 feet long. Apply William Fitzwater, Swanton, Md.—28-3t*

FOR SALE — Cheap, large Lavatory, flat rim Sink, small Heating Stove, maple livingroom Couch, Table, Gas Cooking Stove. Call at 72 Alder street.—28-2t*

FOR SALE—Fifty White Leghorn hybrid Black Australthorp pullets, 4 month old—near layers; some broilers. Mrs. Edward Platter, Jennings, Md.—28-2t*

FOR SALE—Farm, fruit jars, apples, victrolas, some furniture 150 years old, butcher equipment and other articles. Mrs. Cora V. Savedge, Deer Park.—26-3t*

FOR SALE—1936 Dodge Tudor Sedan, heater and radio, good condition. Carroll Miller, Box 105, Oakland. —Adv. 28-3t*

FOR SALE—One team of iron grey Mares, 7 and 8 years old; weight about 1400 lbs; well matched. Also set of new Harness. See Ralph Beckman, Oakland, Md., Route 2, Pleasant Valley.—27-2t*

FOR SALE—Two Horses—one old horse and one young mare; 2 young Cows, 3 years old, fresh; 2 young Cattle, 1 Heifer, 1 Bull, ready for service. Will also sell farm; also four acres of corn. H. C. Hostetler, Rt. 219, 2 miles north of Oakland.—28-8t*

FOR SALE—One brass bed, 1 Princess dresser, 1 chest of drawers, 5 rocking chairs, 1 round table, 1 ice box, 1 library table, 1 3-burner oil stove and oven, 1 white kitchen table, 1 Serving table, 1 davenport, 1 hall rack, 1 lawn mower, 1 porch swing, 1 Aladdin lamp, 3 pieces of lawn furniture, 1 piano and bench, 4 bee stands. Can be seen at Rev. A. C. Curran's residence, Bittinger, Md.—28-tf.

MEN WANTED FOR ESSENTIAL AGRICULTURAL INDUSTRY

Southern States Cooperative is in need of several good men to work in feed, seed and farm supply stores.

REASONABLE STARTING SALARY WITH GOOD OPPORTUNITY FOR ADVANCEMENT

Only men who are interested in the future need apply

Write R. V. Rice, Southern States Cooperative, Richmond, Va., or see O. M. Smouse, Manager of Southern States Oakland Service, Oakland, Md.

Christmas Comes Early Again This Year

for the boys overseas

Mailing Dates are September 15 to October 15

Are You Planning To Send Pictures? If so, now is the time to have them taken.

BELL'S STUDIO

16 Liberty St.Phone 233 Oakland, Md.

LOCAL NEWS

Mr. and Mrs. Frank Schell, of Baltimore, are spending a few weeks at their home near Deep Creek Lake.

Mrs. Joseph Sollars , of Kitzmiller, is spending this week with Mrs. Mabel Sollars, Third street.

Mr. and Mrs. David M. Tucker and daughter, of Frederick, spent the past week-end at Steyer with relatives.

Robert Hinebaugh, of the Friendsville community, was a business visitor in Oakland Tuesday.

Mrs. Willard Elliott returned to her home in Oakland Monday evening, following a week-end visit with relatives in Paden City, West Va.

George L. Sincell, Pittsburgh, was a guest Sunday and Monday at the homes of his brothers, Harry C. Sincell and the editor and family.

Mr. and Mrs. Fred D. Draper of Hagerstown, spent Labor Day with Mrs. Draper's mother, Mrs. Florence Porter, of Oakland.

Miss Delores Yutzy, Crellin, has gone to Hyattsville to visit her brother-in-law and siser, Mr. and Mrs. Wade H. Rice, for several days.

Mrs. John Maroney and sister, Miss Esther Stark, of Baltimore, were week-end guests of their mother, Mrs. Lulu Stark, on Pennington street.

Okey McCurdy, of Williamstown, West Va., is here for a visit with his brother-in-law and sister, Mr. and Mrs. J. William Butt, Liberty street.

Mr. and Mrs. James Hinebaugh and two children returned to Willard, O., last Thursday evening after spending several days in Oakland with relatives.

Miss Mary McCombs and Mr. and Mrs. W. R. Byrom, of Pittsburgh, Pa., spent the week-end at the home of their brother-in-law and sister, Mr. and Mrs. John Sisk, in Loch Lynn.

Mrs. Harry K. Glaze left Oakland Sunday for Morgantown, West Va., where she will spend the winter with her parents, Mr. and Mrs. D. D. Sisler.

Mr. and Mrs. Dorsey Ashby gave a surprise party for their daughter, Rachel Sue, on Friday evening, at their home near Crellin. There were fifty-four persons present.

Robert Mimna, of near Oakland, was taken to Memorial Hospital at Cumberland, on Monday in the Bolden ambulance, and the following day underwent an appendectomy.

Mr. and Mrs. R. L. Chamberlaine returned to their home in Baltimore on Wednesday after having spent the months of July and August as guests at the William-James Hotel.

Mr. and Mrs. Mark Gower, Pittsburgh, spent the past week-end at their former home in Oakland, returning to Pittsburgh Monday evening.

Mrs. W. S. Patterson and two children, of Parkersburg, W. Va., have returned to their home after visiting Mr. and Mrs. S. H. Jackson, Oak street, for several days.

Mrs. Helen Buchanan returned to Oakland on Sunday after spending several days with Rev. and Mrs. W. L. Phillips, in Asbury Park, New Jersey, and several days with Mr. and Mrs. Charles Barbuti, in New York.

Ogilvie Halsey came to Oakland Wednesday to accompany Mrs. Halsey and children back to Pittsburgh, after they had visited her parents, Mr. and Mrs. James W. Green, of near Glendale bridge.

Miss Eleanor Sincell went to Fairmont on Sunday where she has taken up her duties as teacher of art and English in Miller High school in that city. Miss Sincell is a recent graduate of Fairmont Teachers' College.

Mr. and Mrs. Russell Pancake returned to Oakland Monday from Romney, West Va., where they had attended the funeral of Mr. Pancake's uncle, the late Robert I. Pancake, an aged resident of the Romney community.

The regular annual meeting of the members of the Garrett County School Bus Operators' Association will be held at the Oakland High school in conjunction with the annual public school teachers meeting on Monday, September 11th, at one o'clock. At 7 o'clock in the evening the annual banquet of the bus operators with their wives or a guest will be held at the Mountain Lake Hotel and will be addressed by Congressman J. Glenn Beall, of now arranged.

Mrs. Andrew Wolfe spent Wednesday in Cumberland shopping.

Carroll Miller returned Monday night from Baltimore after having undergone an eye operation in Johns Hopkins hospital one day last week.

Marjorie and Johnny Martin returned to their home at Baltimore after visiting at the home of Mrs. Paul Turney and children. They are children of Mr. and Mrs. James Martin.

Mrs. Catherine Kooken, of Aurora, West Va., is spending some time at the Cosner home on Third street in the absence of her sister, Mrs. J. Kirk Cosner, who is visiting her husband in Akron, Ohio.

E. R. Fike, who has been employed for the past twelve years as foreman for the Maryland State Roads Commission, was painfully injured August 30 when he attempted to remove a rock from the highway.

Mrs. Henry Tarring and two children have gone to Aberdeen for several days to visit relatives. Mrs. Tarring and daughter Jennifer will undergo operations for the removal of their tonsils before returning to Oakland.

Mr. and Mrs. Wade H. Rice, of Hyattsville, announce the birth of a daughter at the Leland Memorial clinic at Riverdale, last night, September 6. Mrs. Rice is the former Hassdeah Yutzy, daughter of Mr. and Mrs. Lester C. Yutzy, of Crellin.

Corporal and Mrs. Donald Junkins, of Keyser, W. Va., announce the birth of a son on August 24. The child has been named James Ronald. Corporal Junkins is now in France. James W. Junkins, of Altamont, is the child's great-grandfather.

Mrs. L. M. Herbert, accompanied by friends, of Washington, D. C., spent the week-end at the home of Mrs. Emma Specht. They were accompanied home by Mrs. Herbert's mother, Mrs. John Delawder, who had been visiting relatives and friends in the county for a month or more.

Mr. and Mrs. Ernest Ashby, formerly of Crellin, have returned to Monaca, Pa., their present home, from Chicago, Ill., after having spent the week-end visiting their son, Ward L. Ashby, petty officer 3-class, who is stationed at the Navy pier in that city for additional radio training.

Lieutenant (j.g.) and Mrs. Richard Gonder have announced the birth of a daughter, born on Monday, September 4, in San Francisco, Calif. Lieut. Gonder is stationed at Moffatt Field, in California. He is a son of Mr. and Mrs. Thomas A. Gonder, Alder street, Oakland.

Mr. and Mrs. F. O. Glotfelty left for their home in Spokane, Wash., last Wednesday, following a visit of several weeks here with relatives. They stopped enroute at the homes of Mrs. Glotfelty's brothers, Rev. Homer E. Turney, in Indiana, and Truman Turney in Wyoming; also Rev. and Mrs. O. A. Bremer, in Illinois.

Meetings of the local chapter of Eastern Star were resumed on Tuesday evening after the summer recess, with a covered dish dinner. Approximately forty members and guests were present. Guests were Mrs. Anna Edmonds, deputy lecturer; Mrs. Marguerite Wilson, Mrs. Sisler and Mrs. MacFarland, all of Frostburg, Md.

Walter Hardesty, who has been B. & O. railroad agent at M. & K. Junction, West Va., for several years, has been transferred from that point to the Oakland station as assistant agent to Clarence Murphy, agent. H. O. Teagarden, of Mountain Lake Park, replaces Oscar Turney as freight deliveryman, who recently gave up the position becuse of lack of manpower.

Mrs. Mary Fridinger and daughter Miss Dorothea Fridinger, returned to Cumberland on Monday evening after visiting friends in Oakland since last Wednesday. Miss Fridinger was guest of honor at bridge parties, one Thursday evening at the home of Mrs. Robert Stanton, Oak street, and one Friday evening given by Mrs. Hugh Echard at the home of Mrs. L. M. Fraley, Second street.

Mr. and Mrs. George H. Hanst returned Sunday night from Bethesda, Md., where they visited Commander and Mrs. Dana L. Farnsworth for a few days. Commander Farnsworth is on the medical staff at Bethesda, having returned about a year ago from the South Pacific where he had spent fifteen months on the hopital ship USS Solace. Mrs. Hanst had been one of the discussion leaders at a meeting of the older youth of the State held at College Park, U. of Md., last Wednesday and Thursday, speaking on "The Home of Tomorrow."

Court to Convene

The September Term of Court will get under way on Monday with the session of the Grand Jury. The charge to the grand jurors will be given either by Chief Judge Walter C. Capper, or Associate Judge William A. Huster, after which they will begin their deliberations, under the guidance of Neil C. Fraley, State's Attorney.

—V—

Dr. and Mrs. E. I. Baumgartner are visiting in Plymouth, Mass., having left Oakland last Thursday.

Miss Evelyn Hauser left Tuesday for Cumberland where she will take up nurses' training in Memorial hospital.

St. Mark's Circle of the Lutheran church will meet at the home of Mrs. B. H. Sincell on Wednesday afternoon, September 13, at 2 o'clock.

Mrs. Theodore Renninger has returned to her home in Pittsburgh following a visit with her sister-in-law, Mrs. J. C. Renninger.

Mrs. Harry Hanst, of Baltimore, stopped in Oakland to visit relatives last Saturday while enroute to her former home at Kingwood, W. Va.

Mr. and Mrs. Andrew C. Gonder returned to Annapolis on Tuesday after visiting relatives here for a week.

Mr. and Mrs. Raymond Bennett, and son, and Corp. Glenn Frantz, who was enroute to California, were in Oakland Monday and Tuesday visiting Mr. and Mrs. Darwin Hauser.

Mr. and Mrs. Herbert R. Keller, Hazelton, Pa., returned to their home on Friday after having visited their son-in-law and daughter, Rev. and Mrs. George D. Birk, Pennington St.

The Woman's Missionary Society of the Lutheran church will meet at the home of Mrs. Truman Bittinger, south of town, on Tuesday, September 12, at 8 p. m. Mrs. Karl Kahl will be leader.

Mrs. Helen Sanders Fike is visiting her husband, Emerson Fike, at Aberdeen Proving Grounds this week. Their children in the meantime are residing with their grandparents, Mr. and Mrs. E. R. Fike, High street.

Miss Glendine E. Bowman, who is employed by Swift and Company, and her friend, Amol Wolf, visited relatives and friends in Cumberland and the former's home near Crellin, returning to Erie, Pa., on Tuesday.

Mrs. T. E. Briggs and son, John Briggs, of Clarksburg, Md., left Oakland this morning for their home after visiting Mr. and Mrs. Frederick Thayer, and Dr. Rebecca Thayer. The latter will return to Wooster, Ohio, on Saturday to resume her teaching in Wooster college.

Irvin Rudy, Oakland, was made department executive committeeman of the Cumberland chapter of the Military Order of the Purple Heart, at a meeting last evening, and Milton Pritts, of Kitzmiller, was made alternate department executive committeeman.

James E. Stemple, of Cumberland, has been appointed deppartment chief of staff of the Military Order of the Purple Heart, it was announced by the Maryland Department Commander. Mr. Stemple is a son of Mrs. Mary Stemple, Oakland, and a brother of Grover C. and Harry L. Stemple.

Mrs. B. Beeson Snyder has returned from Norfolk, Va., where she visited her husband, who is stationed at Little Creek, Va., and her brother Jack, who is attached to the U. S. Naval hospital at Portsmouth, Va. Seaman Snyder has completed his advanced radar training and LCC schooling.

Mr. and Mrs. C. Fred Husemoller, Washington, D. C., Miss Martha Jane Baird, Philadelphia, Pa., Mr. and Mrs. Clyde Morrow, of Baltimore, were week-end guests of Mrs. John G. Robinson. Miss Baird has completed her training for nurse in Jefferson hospital, but will not be graduated until next April.

Miss Mary C. Treacy left Oakland this morning for Washington, D. C., where she will enter George Washington university. Her sister, Miss Estelle Treacy, who has been attending summer school there, will also continue her studies there. They are the daughters of Mr. and Mrs. James P. Treacy.

MARYLAND THEATRE

MATINEES Saturdays and Sundays 18c, everybody; Night 18c and 30c. Add 5c local tax on Sundays. Matinees start at 2 P. M.; Nights, 7.00. Sundays, 8.00 P. M.

Admission to all Service Men—10 cents, including tax.

7-8—The Cross of Lorraine—Jean P. Aumont, Gene Kelly.

9—Never a Dull Moment—Ritz Brothers, Frances Langford. Matinee.

10-11—Tender Comrade—Ginger Rogers, Robt. Ryan. Matinee Sunday.

12-13—The Navy Way—Robert Lowry, J. Parker. Cash nnghts

14-15—Lost Angel—Margaret O'Brien, Jas. Craig.

MARRIED

Bild-Hansford—The marriage of Miss Mildred L. Hansford, daughter of Mr. and Mrs. W. L. Hansford, of Washington, D. C., former residents of Steyer, to Ensign Charles F. Bild, U.S.N.R., son of Mr. and Mrs. Rudolph F. Bild, of Arlington, Virginia, took place August 19, in the First Methodist Church in Reno, Nevada. The Rev. L. J. Osbourne officiated.

Ensign and Mrs. Bild will spend a short honeymoon at Lake Tahoe, California, and will make their home at Babbitt, Nevada, which is near the Naval Ammunitions Depot in Hawthorne, Nevada, where Ensign Bild is stationed.

Smallwood-Seymour—Mr. and Mrs. W. G. Seymour, Washington, D. C., former residents of Garrett County, announce the marriage of their daughter, Miss Sara Lillian Seymour, to Ensign Richard Carlton Smallwood, son of Mr. and Mrs. Eston Smallwood, of Hyattsville.

The ceremony took place Saturday, July 15, at 4 P. M., at the First M. E. Church, Sanford, Florida, with the Rev. Tall, pastor of the church, officiating.

The bride wore a white crepe street length dress with accessories to match. Her corsage was of pale pink miniature roses with white tube roses and a tiny gardenia in the center.

Mrs. Vivian Harrington, of Sanford, was matron of honor and wore a pale blue crepe dress with white accessories. Her corsage was pink rosebuds and white tube roses.

Ensign John Roch, friend of the bridegroom, was best man.

Following the ceremony, a dinner was given to the wedding party by the bridegroom's parents, at the Mayfair Hotel.

The couple is residing at Sanford where the bridegroom is now stationed.

Gingerich—Miller — Announcement is made of the marriage of Miss Margaret Miller, of Baltimore, and Staff Sgt. Paul M. Gingerich, of Harrisburg, Pa. The ceremony was solemnized in St. Catherine's Parish, Feb. 10th, 1944, by The Rev. Father Davies. Mrs. Mary Connelly Wentz and Corp. Thomas Sughwa were the attendants. Mrs. Gingerich is bookkeeper for a corporation in Baltimore. She is a daughter of Mr. and Mrs. C. J. Miller, of Grantsville.

S/Sgt. Gingerich is in England.

Following the ceremony, Mr. and Mrs. Charles Knott held a reception at their home in Baltimore, for 50 guests.

Pollitt—Shoemaker — Miss Elaine Shoemaker and Eugene W. Pollitt were married on Saturday evening, September 2, in Advent Lutheran church, Wilkinsburg, Pa. Rev. Franklin Schott, pastor, officiated.

The bride is the daughter of Mr. and Mrs. Robert Shoemaker, of Gassaway, W. Va., and granddaughter of Mr. and Mrs. James W. Green, of Deep Creek Lake. The groom is a son of Mrs. Alma Pollitt, of Pittsburgh.

A wedding reception took place after the ceeremony in he Roosevelt hotel.

—V—

Democrats for Dewey appear active in Baltimore.

SWANTON

Word has been received by Mr. and Mrs. Arthur Green that their son, Cpl. Harold W. Green, has been sent to France from England.

Services will be conducted in the United Brethren church at Swanton this coming Sunday evening by the Rev. Fraker.

Mrs. Earl Zembower and Mrs. Jerry Sweitzer, of Cumberland, are visiting relatives in Swanton.

Miss Betty Shaffer, student nurse at Potomacc Valley Hospital, Keyser, West Va., and her guest, visited the former's parents here. Miss Shaffer was graduated with her class on September 4th.

Picnic By U. B. Aid Society

The Ladies' Aid Society of the local United Brethren church held its annual picnic dinner on Sunday last at Pleasant Valley Recreation Center. In attendance were Rev. and Mrs. Fraker, Mr. and Mrs. Alex. Harvey, Mr. and Mrs. Junior Harvey and daughter, Mr. and Mrs. Roy Custer, Mrs. Mary June Harvey and son, Mr. and Mrs. Chester Friend and son, Mrs. Delores Friend and two sons, Iva Mae Friend, Misses Amy June Friend, Ildria Friend, Hugh Friend, Mr. and Mrs. Arthur Green, Mrs. Lelah B. Trail and son, of Cumberland. Guests were Miss Ruth Werner and Joseph Lewis, of Pittsburgh; Mrs. Carrie Wigfield and daughter Virginia and Miss Connie Shank, Keyser, W. Va.; Mrs. Robert Lewis and daughter Linda Carroll, of Cumberland; Mr. and Mrs. Guy Jones and Mr. and Mrs. Clarence Jones, of Fairmont, W. Va.

The U. B. Society will serve hot lunches in the old school building on election day.

Work has started on organizing an allied military government to run Germany once its armies have been beaten.

RUMMAGE SALE

In The McINTIRE BUILDING

ON ALDER STREET

SATURDAY, SEPT. 9

Auspices of St. Matthew's Guild

In Addition to Our Professional Beauty Culture . . .

We Have For Sale the Following Beauty Aids

BRECK SHAMPOO (for oily hair)
BRECK SHAMPOO (for dry hair)
NEW RAY CREME HAIR DRESS
NEW RAY CREME SHAMPOO
DURASET (for setting hair)
• HAIR NETS
• BOBBIE PINS
• HAIR PINS
• FACE and BATH POWDER
• COLOGNE and PERFUME
• FACE and HAND CREAMS
• LIPSTICKS
• NAIL POLISH
• POLISH REMOVER

HARDESTY'S Beauty Shop

PHONE 230-W

SUPER STATE OFFERS

These Fine Properties For Sale

OAKLAND—8-rooms and bath. Hot water heat. Close in. $4,000.00
MT. LAKE PARK—10 acres; 5 acres cleared. 8-room house; outbuildings. Price, $3,500.00.
FARM, 4½ Miles from Mt. Lake Park—On Route 7, 148 acres of fine farm land, 9-room house, full basement, hot air furnace, some timber. Will cut an average of two tons hay per acre. 2 fine barns and several other outbuildings, all in good repair. On hard road. Price, $12,000.00.
SMALL ACREAGE—1 mile East of Oakland on improved dirt road. Small 2-story house, 14 acres. Price $1,800.00
DEER PARK—6 room, 2-story house. Large corner lot. Price, $1,000.
WILSON, W. VA.—8-room plastered house in good repair. Well water, 2½ acres. 3 minutes walk to school bus stop, store and post office. Price $1,200.00
STOCK FARM—150 A. 2½ mi. from Mt. Lake Park on rock road; very good orchard; plenty of water; hay will cut from 2 to 3 tons per A. Limestone soil; fine barn; 8-room house; cellar under entire house. This farm will feed 80 haed of stock nicley. $4,700, ½ Down.
DEEP CREEK LAKE—Eleven acres in Monte Vista sub division. Would like to sell all or part to settle estate. Price $4,000 cash.
SMALL FARM NEAR CRELLIN—30½ acres, two-story six-room house, small barn, other out buildings. 1½ miles off hard road. Price, $1,200.00 cash.
A VERY GOOD FARM and home on U. S. Highway 50. Four miles west of Gormania, W. Va. 125 acres, electric, running water in house, good barn and other buildings. Price, $5,000.00 cash.
CORINTH—6-room house, small barn, bearing apple trees. 4 acres of of land. Fine garden, cellar, good springs. Price $1,500.00.
OAKLAND—8-room house, 2-car garage, fine garden. 5 minutes walk to Court House. Price, $2,500.00.
BROOKSIDE MILL AND EQUIPMENT—A very good buy. 10-room house; furnace, barn, other outbuildings, 26 acres; water rights, can be operated by water, steam or electric. One mile east of Aurora on Route 50. $6,000.
SMALL FARM ON HIGHWAY—seven miles west of Oakland, 58 acres. Good house and barn all fenced electric; water in house. Good repair. $3700. Terms.
FARM—32 ACRES—6 room House, good Barn, two Silos, 5 miles east of Oakland. Price $1,500.
ONE OF THE BEST FARMS in Garrett County, 160 acres. Fine House and an extra large Barn. 10 acres in woods. Electric, water, telephone in house; furnace heat. $16,500. Terms.
FARM IN PLEASANT VALLEY—50 acres. No buildings. Electric available. Price $1,500.
A VERY FINE FARM—Two miles Crellin on rock road. 167 acres, 9-room House and Bath. Some fine saw timber. Also another good dwelling on this farm. Price, $6,500.00.
NEAR SWALLOW FALLS—34 acres. One two-room and one five-room house. Close to lake. Price $1,000.00. One-third down, bal. at six per.
NEAR SWALLOW FALLS—27 acres. Five room house and out bldgs. price $800.00.
TWO STORY HOUSE—Overlooking Swallow Falls and ten acres of land. Price $700.00.
SMALL FARM of 21 Acres—Good five-room house, concrete cellar, Good small barn. Good fencing. Price $1,200.00. Terms.
FARM OF 112 ACRES—1 mile off hard road near Crellin, 4 miles S. W. of Oakland. 8-room house, good cellar, barn, other outbuildings. Good bottom land, two good springs. $1,500 will give you possession.
Something Good For Someone—6½ acres. Beautiful grove on a gentle slope, facing the east. Large home, hot water heat, gas, electric, city water, barn, ten minutes walk to Oakland Post Office. $1,700 will give you possession. Easy termn on balance.
MT. LAKE PARK—Eight rooms, bath, two toilets, fine basement with furnace heat. In very good repair. Two car garage with a room above. Extra large lot, well kept. Priced to sell, $4,200. cash.
MT. LAKE PARK—Restaurant with all equipment. Doing a very nice business. Only one in Park. Living rooms connected. Price $3,500.
TABLE ROCK INN—Buy this now and be ready for business after the war ends. At a reasonable price. Greyhound buses stop here for their passengers to dine. Twenty-five bed rooms, eight cabins. Everything goes, including 103½ acres. Price, $25,000. Terms.
MT. LAKE PARK—Ten room cottage, shower and tub bath. Large lot, garage. Furnished price $4,000. Terms.
MT. LAKE PARK—Three rooms and bath. A very nice cottage and location. Electric, water and gas. Price $2,100.
LOCH LYNN—Ten rooms and bath, basement. Price $2,800.
NOW THIS IS IT FOR YOUR CLUB—45 acres, including a fine lake, pure water. See me about this.
SEVERAL NICE LOTS in Mt. Lake Park. The best of locations. Prices from $40.00 up.
One Saw Mill—Already set up on tract of timber. 300,000 ft. cherry, red and white oak, sugar, hemlock. Within 100 yds. of R. R. Price $3,500.00 cash

L. BROOKS HARR

PAUL L. DAWSON, Agent

OPP. BUS STOP - - - - - PHONE 185

OAKLAND, MARYLAND

Have a Coca-Cola = Let's go places

. . . or refreshment joins the family picnic

Whether it's a jaunt in the country or a gathering in a garden, guests are sure to cluster 'round the spot where ice-cold Coca-Cola is served. *Have a "Coke"* means the party is beginning on a note of good fellowship. And how good Coca-Cola tastes with the simplest food! With a supply of Coca-Cola in the home refrigerator, your friends and neighbors are always sure of *the pause that refreshes.* It's a symbol of welcome at home and overseas.

It's natural for popular names to acquire friendly abbreviations. That's why you hear Coca-Cola called "Coke".

BOTTLED UNDER AUTHORITY OF THE COCA-COLA COMPANY BY

OAKLAND COCA-COLA BOTTLING WORKS, Inc.

93 Third Street Phone 291, Oakland, Md. John A. Bell, Manager.

© 1944 The C-C Co.

THE REPUBLICAN

VOLUME 68. OAKLAND, GARRETT COUNTY, MARYLAND, SEPTEMBER 14, 1944. NUMBER 29

Pratt Library

FOR VICTORY XX

WAR BONDS AND STAMPS

Dewey Is Impressive . . . .

LAST WEEK Governor Thomas E. Dewey began his 6,700 mile train trip which will take him and his party into 21 states, and following his first speech delivered last Thursday in Philadelphia the New Deal party already shows indications of the jitters.

After hitting the New Deal's "defeatism" he followed that up the next night in Louisville, Ky., with clear-cut ideas on making a "tough" peace for which the United States and other peace-loving nations must be willing to fight, followed by a cooperative world organization with "force" among the implements, to prevent recurrence of war.

In his opening speech he flatly charged that the Roosevelt administration is "afraid to let men out of the army" at the war's end because of its inability to get the country going again and provide jobs." Now as in the past he declared the New Dealers are unprepared to give work to men who want work. Their only offer is the dole.

This exemplifies the "defeatism" of the present administration which for eight straight pre-war years "failed to restore our domestic economy" and was the "most wasteful, extravagant and incompetent administration in the history of the nation."

Governor Dewey said he subscribed to no part of the New Deal theory that the country's industrial plant is built, that the last

(Continued on Page Four)

Bus Operators Have Meeting and Banquet

All Officers Reelected; Congressman J. Glenn Beall Makes Principal Address

At a meeting of the Garrett County School Bus Operators association Monday afternoon in the Oakland High school, all officers were reelected as follows: Arthur H. Green, Swanton, president; C. O. Bender, Grantsville, vice-president; George McCullough, Friendsville, secretary; Paul Welch, Oakland, treasurer.

During the meeting the members decided to award $25.00 war bonds to the senior boy and the senior girl in Garrett county High schools who were the most outstanding in scholastic achievement during the coming year.

At the meeting Mr. Rathbun called attention to a section of the Motor Vechicle Law in regard to illegal display of the lettering of "School Bus" on the vechicles.

The article states, "It shall be unlawful for any person to operate or permit to be operated any motor vehicle with the words 'School Bus' painted or printed thereon if such bus is not used as a bus for the transportation of children to and from school."

Mr. Rathbun said that when school buses were not being operated to transport children to and from school the sign or lettering must be covered.

Following the meeting the association members, their wives and friends attended the annual banquet held at Mt. Lake Hotel, that evening. There were 138 present.

Guests of honor were Congressman and Mrs. J. Glenn Beall, and Congressman Beall delivered the main address. He discussed the proposed post-war plans in regard to farm to market roads and other highways and spoke of the responsibility that the citizens would have for the returning veterans.

Other talks were made by F. E. Rathbun, county superintendent of schools; Walter W. Dawson and R. Earl Guard, members of the Board of Education. Arthur H. Green presided as toastmaster.

A guest award was presented to Walter G. Meyers, of Mt. Lake Park. Member awards went to Clarence Paugh, Swanton; and Emanuel Bittner, Grantsville. Ladies' awards went to Mrs. Albert Reichenbecher, Grantsville; and Mrs. John Horchler, Grantsville.

V

Memorial Service For Soldier Killed in France Planned

There will be a memorial service at the White Oak church, between Terra Alta and Cranesville, W. Va., on Sunday afternoon at 2:30 o'clock, for Corporal Earl H. "Curly" Miller, 22, of near Terra Alta, who was killed in action in France on July 9.

Corp. Miller was a son of Mr. and Mrs. William Amos Miller, of Rosedale, just west of Oakland.

He was inducted from Preston county over two years ago and had been overseas for a year with an infantry unit.

Surviving are his wife and daughter, near Terra Alta; his parents, eight sisters and three brothers. One brother, Theodore Miller, was wounded several months ago in New Guinea.

V

Missing in Action

S Sgt. Donald B. Sturdivant, of Rowlesburg, W. Va., chief radio operator on a B-17 Flying Fortress, has been reported missing in action over Germany since August 26.

Sgt. Sturdivant is the eldest grandson of C. E. Duckworth, a former resident of Garrett county.

Flier Comes Home After Thirty-Two Missions Abroad

Tech. Sgt. William J. Martin, who has earned the Distinguished Flying Cross for extraordinary achievement while a radio operator and gunner of a B-24, the Air Medal with three Oak Leaf Clusters, the Good Conduct Medal and the Presidential Citation, is home on a twenty-two-day furlough. He is a son of Mr. and Mrs. Matthew E. Martin, Sr., Savage river state forest.

Sgt. Martin recently returned to this country after combat action over England. He has completed thirty-two missions over enemy territory.

Sgt. Martin enlisted in the air corps and received his radio training at Scott field, Ill. Upon completing the course, he was transferred to Harlington, Tex., where he earned his aerial gunner's silver wings. He has been overseas since March, 1944.

His brother, Sgt. Matthew E. Martin, Jr., is fighting with the ground forces in France.

V

Child Injured In Fall From Her Father's Truck

Falling from the rear of a moving truck Monday, Eva Opel, six-year-old daughter of Herman Opel, Accident, was taken to Memorial hospital, Cumberland where she was reported in "fair condition" as the result of a possible skull fracture.

Hospital attaches said the girl was sitting on a milk can in the rear of the truck operated by her father when the accident happened.

Cpl. Thomas Currie, of the state police, investigated the accident yesterday morning and said it happened on the child's father's farm. The father, he added, was driving.

The girl, her father and her brother, Herman P. Opel, had been picking apples and were returning to a garage on the farm when the accident occurred.

According to the officer, the girl and her brother were riding in the back of a flat bed truck and the girl was sitting on a milk can. As the truck turned a corner, the milk can toppled over and the girl fell from the truck. Her brother grabbed for her but was unable to reach her.

Cpl. Currie said no charges have been entered against the father.

V

Women's Club Members to Be Entertained

Members of the Business and Professional Women's club will be entertained on Thursday evening, September 14, with a picnic supper at the cottage of Mrs. E. Z. Tower on Deep Creek Lake. For several months past the Club has been divided into two teams for the purpose of doing voluntary Red Cross work, each team vicing with each other to have its members put in the greatest number of hours at this worth-while work. The losing team will entertain the winners next Thursday evening.

This meeting will be for members only as some important business matters will be discussed and a vote on names of prospective members will be taken, according to Mrs. Harold Barnes, president.

All active members are urged to meet at Sturgiss' Pharmacy at 5:30 on that date so that transportation may be arranged for all who do not have cars, she said.

V

Named To Advisory Boards

Charles Reichenbecher, of Accident, and E. F. McClintick, of Addison, Pa., have been named to the Southern States Advisory board for the E. S. Duckworth agency, and Leslie J. Stanton and J. P. Hershberger, of Grantsville, have been elected to the Advisory board for the W. Harold Miller agency. Both of these agencies are in Grantsville.

TEACHERS HEAR WORLD TRAVELER LECTURE AT THEIR ANNUAL MEETING

Kazmayer Gives Picture Of World Conditions; Spoerlein Heads Teachers' Association

Robert Kazmayer, noted lecturer, gave the teachers of Garrett county a picture of world conditions, how America and Americans are looked upon by other nations, and then suggested several ways which were vital in keeping America strong.

His address was given at the annual teache meeting held Monday in the Oakland High school auditorium.

He pointed out the increasing importance of Russia in world activities and declared America must maintain the outer defense posts which were being won from her enemies in this war, and remain strong internally in order to maintain the balance of power in the world.

He urged stronger discipline among the schools, and a healthier attitude toward the need of continued hard work to replace the attitude of those who expect the rest of the world to keep them, as exemplified by the man who goes to the Welfare Board and says, "Well I don't have anything to do, what are you going to do about it?"

He said youth today must be given the larger vision, of seeing the world as a unit, not just one country, and he declared that an essential to keeping America strong was keeping faith in America's God.

Meet with Supervisors

Following Mr. Kazmayer's address the teachers divided into units, high school Instructors conferred with James E. Spitznas, state high school supervisor for this area; and the elementary teachers met with Miss Kate Bannatyne and Mrs. Caroline Wilson, county supervisors.

In the afternoon, at a meeting of the Garrett County Teachers Association Ernest Spoerlein, Oakland, was reelected president; Merle Frantz Oakland, was re-elected vice-president; Kathryn Speicher, Grantsville, was elected secretary; and Mason Callis, Deer Park, was re-elected treasurer.

The group named Merle Frantz, Oakland; B. O. Aiken, Accident; Frank Getty, Grantsville; and Mrs. Lena Walker, Kitzmiller, as delegates to the State association meeting in October.

Mr. Getty was also named to the advisory council of the state association for a three-year period. The association voted for 100 percent membership in the state association and voted to raise dues in the county association to $2.00 per member. There are about 150 teachers in the county.

It was also voted to appoint a salary committee to work on both local and state problems, and this committee will be named by the president. Mr. Frantz, Miss Ruth Field and Ervin S. Smith, Oakland, were named on a policies committee to study by-laws and make recommendations.

V

Kitzmiller Soldier Wins Air Medal

Sgt. Lester V. Reall, 19, son of Mr. and Mrs. L. D. Reall, Kitzmiller, gunner on a B-24 Liberator, was recently awarded the Air Medal, "For meritorious achievement during aerial flights over enemy territory," it was announced by the 15th Army Air Force headquarters in Italy.

Since his arrival in Italy last July, he has participated in bombing attacks on such important targets as, enemy airdromes, oil refineries, railroad yards, harbors, and bridges in Germany, Roumania, Austria, Hungary, France, Yugoslavia and northern Italy.

He attended Kitzmiller High school and prior to entering the Army Air corps in April of 1943, was employed by J. Jenkins Coal Company, of Frostburg.

V

Investigate Death

Sheriff George E. Coddington was called Tuesday morning to Gorman to investigate the death of Charles H. Eger, aged 64, who was found dead near the old bridge across Potomac river.

Sheriff Coddington had Dr. E. E. Sollars make an examination of the body and it was determined that death was due to natural causes. The man had been dead for several hours when found.

Mr. Eger is survived by one son and two daughters.

Grantsville Soldier Decorated In Italy

Staff Sergeant Llewellyn Greene, of Grantsville, has been awarded the Bronze Star for heroic achievement in action while serving with the 85th "Custer" Division on the Fifth Army front in Italy, according to official word from 5th Army headquarters in Italy.

When his company was held up by fierce enemy machinegun, rifle and mortar fire, Greene and several other soldiers, voluntarily continued to advance through heavy fire. Assaulting a concealed enemy machinegun nest, they destroyed the position with hand grenades and rifle fire, killing seven of the enemy and wounding three others.

He is the son of Mrs. Louise Greene, Grantsville.

V

City Council Passes New Dog Ordinance

Makes Owner Liable For Any Canine Running Loose; Routine Business Discussed

The repeal and re-enactment of a dog ordinance was a part of the order of business of the Mayor and Town Council at their monthly meeting held Monday evening in the council chamber.

The new ordinance, passed by the town's governing body, now makes the owner liable for any dog running at large. The previous ordinance apparently had no "teeth" in it.

Any dogs now found running at large are to be impounded, the owner notified and if not called for, are to be killed. Anyone violating the ordinance upon conviction is subject to a fine of $1.00 to $25.00 or in default may be placed in the county jail for not more than thirty days.

Other routine business matters were discussed. Councilmen decided to replace the water line on Mason street with a two-inch line; ordered Southern States to construct a sidewalk in front of their property on Liberty street; decided to ask for bids on the removal of the former Helbig home on the community park property, the bidder to remove all lumber and material.

It was voted to give salaried employes a fifteen-day vacation within a fiscal year, with any additional time off, subject to deduction of pay.

Collections for the month totaled $5,565.57, including $293.51 from water, and $5,183.76 from taxes. With current bills paid there is a balance in the treasury of $7,163.87, but next month's bills were calculated as "heavy."

Arthur Lawton, clerk-collector, gave a report of receipts and expenditures for a six-months' period. Receipts were $18,116.89, with expenditures $12,772.76. Among the receipts $10,154.94 came from taxes and $5,231.25 from water.

V

$700 Stolen From Kitzmiller School

No clues have developed yet in the theft of about $700 from the safe in the Kitzmiller school, presumably over the week-end, Deputy Sheriff J. S. Teats has reported.

Teats said the sheriff's office was notified of the theft Tuesday morning by O. P. Jones, principal, after he noticed the money was missing. State police, at LaVale, were asked to help in the investigation yesterday.

According to Teats the safe had not been forced open but he added, Jones was not certain whether or not the safe had been locked. The money had accumulated over a period of years as a result of school activities.

V

Three Jap Beetles Trapped in Oakland

Three Jananese beetles have been trapped in the Oakland area this summer, John DeWitt, in charge of this work here, has reported. One was on the Aurora road, near home of Edwin Michael, one in vicinity of Hawkinson garage, north Third street, and one in the vicinity of home of Robert Helbig, High street.

Last summer seven were trapped in this area. Traps have been set out in ten areas of the county and those in Bloomington trapped ten, it was reported several weeks ago.

V

J. W. Whorton Taken to Cumberland Hospital Saturday

J. W. Whorton, of Oakland, was taken to a Cumberland hospital last Saturday where he remains a patient in the medical ward. He has been ill for some time of a heart condition.

WAR CONTINUES TO TAKE TOLL OF LOCAL SOLDIERS

Pvt. John Kronic and Major Ralph Stanton are Listed This Week As Killed in Action

The war continues to extract its toll of Garrett Countians with casualty messages arriving almost every day, and sometimes several at a time.

Pvt. John Kronic

One of those to be announced officially this week is that of Pvt. John Kronic, of Kempton, W. Va., killed in action in France, on August 10. Pvt. Kronic was the son of Mr. and Mrs. William Kronic, Kempton. In the army for three years, he had been overseas since last March.

Besides his parents, Pvt. Kronic is survived by his wife, formerly of Coketon, W. Va.; four brothers and two sisters.

Major Ralph L. Stanton

Major Ralph Lepley Stanton, son of Mrs. Bertha Lepley Stanton and the late Howard Stanton, of Grantsville, lost his life in a motor vehicle accident, September 2, in India. Major Stanton who served with the air force quartermaster corps, has been stationed in India for over two years.

Missing in Action

Mr. and Mrs. Chauncey M. Friend, Friendsville, received a message from the War Department Sunday stating that their son, S/Sgt. Chauncey M. Friend, Jr., has been missing in action since August 22, over Hungary.

Sgt. Friend was graduated from the Friendsville High school and attended Catherman's Business school, Cumberland, prior to entering the service.

Wounded in Action

The War Department announced on Saturday that Donald L. Lewis, staff sergeant, husband of Mrs. Freda N. Lewis, of Grantsville, had been wounded in action in the European theatre of war.

Back on Duty

Mr. and Mrs. Edward Savage, of Friendsville, were notified that their son, Pvt. Irwin E. Savage had returned to duty on August 25. The War Department had previously notified them that their son was seriously wounded on Guam on July 28, and was in a base hospital.

Details of Sgt. Dauphin

Announcement of the death of Sgt. Carl A. Dauphin, 22, son of Rev. and Mrs. C. F. Dauphin, of Accident, which occurred in action in France on August 15, was announced last week.

Sgt. Dauphin was a former employe at the Celanese plant in Cumberland, in the shipping department. He entered the service December 9, 1942.

Surviving besides his parents are six sisters, Miss Dorothy Dauphin, Cumberland; Miss Jean Dauphin, in training in Memorial hospital, Cumberland; Mrs. Earl Haenftling, Accident, now residing in Florida, where her husband is stationed with the army; and Misses Lois, June and Carol Dauphin, of Accident.

Sgt. Dauphin's father is pastor of Zion Lutheran church at Accident.

V

To Complete Savage River Dam Following Germany's Collapse

Representatives J. Glenn Beall, of Maryland, and Jennings Randolph, of West Virginia, yesterday advised the chairman of the Upper Potomac River Commission, by telegram, that officials of the War Production Board have given assurance that with the collapse of Germany the Savage river dam project in this county will receive approval for completion.

The completion of the dam would regulate the flow of water in the Potomac river.

V

Capt. Jack Weber Is Back From War Area

Jack E. Weber, army air force pilot, who returned last Thursday from the Mediterranean war area, was elevated to the rank of captain some weeks ago. He is spending several weeks here with his parents, Mr. and Mrs. R. E. Weber, and also his wife, who came to Oakland from her home in Arkansas. At the conclusion of his furlough Capt. Weber will be assigned to duty in the United States.

Capt. Weber has participated in more than thirty combat missions and in addition has flown hundreds of hours in transporting men and materials to various battle areas. He has been in Africa, Sicily, Corsica, Sardinia and Italy on his various missions.

. . Killed in France .

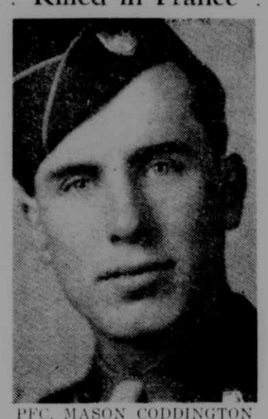

PFC. MASON CODDINGTON

Pfc. Mason R. Coddington, son of Mr. and Mrs. Earl Coddington, of Friendsville, was killed in action in France, August 4, according to a telegram to his parents from the War department.

V

Two More Cases of Polio Are Announced

Disease Has Affected Rosedale And Swanton Children

Announcement was made by the Health Department this week of two more cases of infantile paralysis in this county, affecting Homer Wilt, 4, son of Mr. and Mrs. James Wilt, Swanton; and LaVerna Shaffer, 2, daughter of Mr. and Mrs. Floyd Shaffer, of Rosedale, west of Oakland.

The Shaffer child was reported on Saturday by Dr. M. C. Hinebaugh, with the left leg affected, while the Wilt case was reported on Sunday by Dr. N. R. Davis, Grantsville. His left leg and right arm are affected. Both cases were verified by Dr. T. R. Shrop, county health officer.

The Shaffer child was taken to Sydenham hospital, in Baltimore, on Tuesday, and the Wilt child is being taken today. Only one other case was reported in the county this year, being that of Warren Myers, 19, of Short Run, which was fatal.

V

Twelve Men Called To Armed Services

Twelve men who have been accepted for general military service as the result of recent pre-induction examinations, have been ordered to report to the local board at Oakland on Monday night, September 25, to entrain for the induction station at Baltimore to begin duties either with the army or the navy.

Those called include:

Robert Cleveland Pyle.....Kitzmiller
Arthur E. Walter .....Deer Park
Douglas F. Riley.....Mt. Lake Park
Franklin Madison Ours.Mt. Lake Park
John Owen DeWitt.....Oakland
Jas. Richard Werdebaugh...Oakland
Patrick Forrest Garlitz.....Avilton
Ray Allan Lucas.....Shalllmar
Arlie Eugene Hinebaugh..Deer Park
Randall Charles Wiley.....Jennings
Vernard Tasker .....Deer Park
William Elwood Comp.....Vindex

A group of eleven men left Oakland Monday night for Baltimore for their pre-induction examination, but no official report has been received as to the number accepted.

V

Twelve Men Enter Army-Navy Service

Twelve men of Garrett County who had previously been accepted for service in the armed forces left Oakland on Sunday night for the Baltimore induction. Nine were accepted for the Army and three for the Navy.

Those accepted for the Army included Robert Charles Zeller, Grantsville; James Calvin Stephens, Oakland; Homer James Moats, Oakland; Blaine Jeremiah Frazee, Friendsville; Orville Wright Whitmer, Oakland; Howard Glenn Hershman, Kitzmiller; Calvin Robert Davis, Swanton; Beverly Luzier, Gormania; George Kenneth Barnard, Kitzmiller.

Those accepted for the Navy were Ted Vince Lulis, Kempton; Joseph Charles DiGuistino, Kitzmiller; Eugene Wakefield Burrell, Mt. Lake Park.

V

Missing in Action

Pvt. Woodrow A. Craver, son of Mr. and Mrs. Joseph Craver, Kitzmiller, has been missing in action in France since August 15. Pvt. Craver entered the army a year ago and landed in France August 6.

Before entering the service he was employed at the Philadelphia navy yard.

7 INDICTMENTS ARE FOUND BY GRAND JURY

No Indictment Returned Against Mrs. L. D. Llewellyn, In Auto Death Case Before Them

The Garrett County Grand Jury for the September Term adjourned on Tuesday afternoon after having been in session for two days.

Neil C. Fraley, State's Attorney, said that the jurors had before them 25 witnesses and had returned seven indictments. Mr. Fraley also said the jurors had heard evidence concerning the death of Miss Mazie Layman, 77, of near Finzel, who was struck by an automobile driven by Mrs. L. D. Llewellyn, of Dan's Mountain, near Midland, and that no indictments had been returned against the woman. Mrs. Llewellyn had been released on a bond of $1,000 pending the outcome.

No unusual cases are listed in the indictments, the attorney said, declaring there was one forgery case, and the others were larceny and liquor cases.

Prior to adjournment the jurors inspected the various offices and county buildings and made a report which was submitted to the Judges of the Court. The report follows:

To the Honorable, the Judges of the Circuit Court for Garrett County, Maryland.

The grand jury for the September Term, 1944, submits the following report:

Following the instructions of His Honor Chief Judge Capper, we have given careful consideration to the cases that have been brought to our attention and have brought indictments in all cases where we felt the evidence warranted such action.

We have made an inspection of the Court House, Jail and Sheriff's residence and desire to call to the attention of the County Commissioners the following repairs which we think should be made promptly:

The roof of the Court House is in need of repair, as there is evidence of leaks and the steps leading to the front of the building are in bad repair. Our attention has been called to the urgent need of a ladies' rest room on the second floor of the Court House and we would urge the Commissioners to give this matter their early attention.

The front porch of the Sheriff's residence needs paint and the cat walks in the jail are badly rusted and need to be painted. The need of a garage for the use of the Sheriff has again been called to the attention of the jury and we hope that this matter will be given prompt attention.

We have examined the offices of the Clerk of the Circuit Court, Register of Wills, County Treasurer and County Commissioners and we find them to be in good order and the records properly and carefully kept.

Judge Capper, in his charge to the jury, called attention to the faulty acoustics in the Court room. We would suggest to the County Commissioners that this be given their attention and take necessary steps to remedy this condition.

We desire to thank the State's Attorney, Neil C. Fraley, for his assistance in our deliberations.

We also desire to thank His Honor Judge Huster for his assistance.

All of which is respectfully submitted.

JULIUS B. LITTMAN, Foreman.
JOHN KHARE,
LESLIE SHARPLESS, Clerks.

The petit jurors have been notified to report for duty on Monday morning, September 25, at which time the criminal docket will be taken up.

V

Drive to Collect Milkweed Floss Starts in County

Garrett county's drive to collect milkweed floss, to be used in lifebelts used in the armed services, got under way this week.

The program was explained to all school teachers at their meeting Monday by John H. Carter, county agent, and F. E. Rathbun, county superintendent, and open-mesh bags are being distributed this week to the schools by William W. Nace, soil conservationist.

Mr. Nace said the pods were ready in some sections of the county and that in other sections they would be ready by the end of this week. He pointed out that pods were plentiful along the county roads and streams.

The collection is being handled thru schools but all groups or individuals are invited to assist. Collectors will be paid 20 cents per bushel. Two bushels of pods contain enough floss to make one lifebelt.

Water Main Repaired

V

City water was turned off for about an hour yesterday afternoon to repair a leak which had occurred in one of the mains on upper Second St.

The water situation remains excellent here, with both reservoirs completely filled.

With Our Men In The Service

Pvt. Clyde B. Tucker, 24, husband of Mrs. Florence Helen Tucker, of Steyer, has arrived at the infantry replacement center at Camp Wolters, Texas, to begin his basic training as an infantryman.

* * *

Corporal William K. Bennett, son of Mr. and Mrs. W. P. Bennett, of Kempton, W. Va., recently completed an orientation course at an air service command station in England, designed to bridge the gap between training in the States and combat soldiering against the enemy in France. Corporal Bennett attended a series of lectures given by battle-wise veterans which included instructions on chemical warfare defense. His next station will be one from which America's fighting planes cover the liberation of occupied Europe.

* * *

Darrell McCabe, yeoman 3/c, U. S. Navy, stationed at Norfolk, Va., is spending a ten-day furlough at the home of his parents, Mr. and Mrs. Marshall McCabe, at Mt. Lake Park.

* * *

Friendsville Soldiers Visit Homes

Pvt. Clyde VanSickle, Oklahoma, is spending a ten-day furlough with his wife and daughter. Pvt. and Mrs. VanSickle had their small daughter baptized in Zion Lutheran church, Accident, Sunday.

Petty Officer 1-c Bryan Tomb, of New York, returned after spending a furlough with Mrs. Tomb.

Pvt. Simeon Friend, Camp Maxey, Texas, was in Friendsville for a few days recently.

Pvt. Ellis Artice, Jr., Camp Butner, N. C., is at the home of his parents for a short time.

Pfc. Emerson Frazee, USMC, who was wounded on Guam, is here for a stay on furlough for thirty days. He will return to a hospital in Philadelphia.

Pvt. Emory Friend, who had been in Alaska and the Aleutian Islands, is visiting relatives in Friendsville.

* * *

Clyde McNemar, of the U. S. Navy, assigned to one of the landing craft units in the European theatre, is spending a furlough at his home here.

* * *

Pfc. Earl Wolfe, with a medical deachment at Fort George G. Meade, was here for several days with his parents, Mr. and Mrs. Ed. J. Wolfe, of near town, arriving in Oakland last Thursday morning.

* * *

Mrs. Burton Ashby received word that her husband, Pfc. Burton Ashby, had been transferred from Portsmouth, England, to France. Ashby is a son of Mr. and Mrs. C. E. Ashby, of Grantsville.

* * *

Aviation Cadet W. Howard Wensel, transferred from Las Vegas, Nevada, to San Marcos, Texas, for only a few hours, is now stationed at Selman Field, Monroe, La., his parents, Mr. and Mrs. Floyd Wensel, have been informed.

* * *

John R. Mason, with the U. S. Marine corps, has been promoted to the rank of sergeant, his parents, Mr. and Mrs. Wade H. Mason, have been informed. Sgt. Mason is stationed at Edenton, North Carolina, and at present is teaching a class in hydraulics.

* * *

Pfc. Raymond Bittinger, Fort Tilden, New York, spent a three-day furlough with his wife, Mrs. Raymond Bittinger, and son, at Swanton. Mrs. Bittinger has received word from her brother, Sgt. William H. Otto, that he is now on an overseas assignment, with a New York APO address.

* * *

T/4 Herbert M. Turney and Sgt. Wendell R. Turney, sons of Mrs. Alice Turney, who have been in England for several months, are now in France. Pvt. Wilmer J. Graves, a grandson of George Little, has been in France since the invasion started.

* * *

Lieut. Stanley Calhoun, who has been in Italy for severr' months, is now located in France.

* * *

Mrs. Clara M. Welling has been notified that her son, Sgt. George D. Welling, of the 17th Air Borne Division, has arrived at an overseas port.

* * *

B. Beeson Snyder returned to Little Creek, Virginia, Tuesday night, following a short visit with his wife and son. Snyder was recently made a Radarman 3/c, following a short Radar course taken in San Diego, California.

* * *

Sgt. Kenneth Lawton, who is serving with a repair squad of the army air corps somewhere in the African theatre of war, was recently promoted to the rank of staff sergeant. He is a son of Mr. and Mrs. Arthur Lawton, Pennington street. He has been overseas for more than a year.

* * *

Mr. and Mrs. Robert Helbig received word that their son, Corporal Robert J. Helbig, had been promoted to the rank of sergeant, upon his return to the U. S. Marine corps base at Cherry Point, N. C., after spending a ten-day furlough at his home.

Returns From England After Fourteen Months

T Sgt. James Cross, 27, son of Mr. and Mrs. Alex Cross, Barton, returned home Monday from England where he spent the past fourteen months as chief radio operator on "Calamity Jane," a B-17 Flying Fortress.

Sgt. Cross, during his tenure in England completed thirty missions over enemy territory. He was cited for meritorious achievement and competent performance and was decorated with the Distinguished Flying Cross, three Oak Leaf Clusters and received a Presidential citation.

Young Cross was inducted into the service August 3, 1942, and sent to Keesler field, Miss., where he received his basic training. He was later sent to Sioux Falls, S. D., where he was graduated as a radio operator. He later received gunnery training at Harlinger, Texas, and advanced training at Walla Walla, Wash. He was sent to Kearney, Neb., and then went overseas. This is his first furlough since his induction.

Sgt. Cross is a graduate of Barton high school, class of '35. He also was graduated from State Teachers college, Frostburg, and prior to his induction he taught school in Prince George's and Garrett counties.

At the expiration of his twenty-one day furlough he will report to Atlantic City, N. J., for reassignment.

—V—

Ph. M 3/c Rheba R. Wilburn, Cedar Falls, Ia., is spending a sixteen-day furlough with her parents, Mr. and Mrs. Roy Wilburn, near Grantsville.

* * *

Pvt. Richard Swauger, son of Mr. and Mrs. Richard Swauger, Grantsville, was wounded in an ankle at St. Lo, France.

* * *

Pvt. Leonard Hathaway, of Camp Blanding, Fla., left Oakland today after being here on furlough for several days with his wife and son.

* * *

Seaman Edgell and Eugene Wilson, twin sons of Mr. and Mrs. Guy Wilson, of Kempton, are home on furlough. The sailors have been in service in England and France for several months.

* * *

Aviation Cadet Joseph P. Blocher, Grantsville, was recently graduated after completing the course in primary training at the Curtis field army air force base unit at Brady, Texas, and has been sent to Greenville, Texas, for basic training.

* * *

John Stevenson, radio technician 3/c, U. S. Navy, stationed in Washington, D. C., spent the week-end here with his wife and family, at their home on Third street.

* * *

Ensign William W. Grant, who had been visiting his parents, Dr. and Mrs. W. W. Grant, for two weeks or more, returned Saturday to the Pacific coast to rejoin the aircraft carrier to which he is assigned.

—V—

AVILTON

Farmers are very busy cutting corn and buckwheat and doing their fall seeding.

Ambrose Weimer had the misfortune of losing three of his cows last week. Jesse Merrill lost another on Sunday and William Merrill one on Saturday. The supposition is that the animals fed on too much clover.

Mrs. Rebecca Bittinger lost a cow and one yearling.

Mr. and Mrs. James DeVault and children spent Sunday with Mr. and Mrs. O. S. Fike.

Mr. and Mrs. Forrest Beachy and family spent Sunday with their son-in-law and daughter, Mr. and Mrs. William Merrill.

Mr. and Mrs. Clinton McKenzie and son spent Saturday here with her parents.

Mr. and Mrs. Francis Garlitz, of Beallville, were guests Thursday evening of Mr. and Mrs. Asa Wilhelm.

Mr. and Mrs. Pressman and Mrs. Ethel Broderic, of Frostburg; Miss Helen Broderic, of Baltimore, and Cpl. Joseph Broderic, who has been overseas for a year and a half, spent Friday with Mr. and Mrs. George B. Brown.

George Brown received word one day last week informing him of the death of his sister, Mrs. Dollie Dennis, at Clearfield, Pa.

Mr. and Mrs. O. S. Fike spent Monday in Accident and Oakland on business. They also attended a banquet held at the Mt. Lake Park Hotel given by the school bus operators.

Ernest Michael and Saylor Wampler are repairing the tenant house of Mrs. Adell Turner.

Mr. and Mrs. Orville Stark and Mr. and Mrs. Frank Robeson were present at the banquet at Mt. Lake Park on Monday evening.

Sunday school at ten and preaching at 11 o'clock Sunday morning, September 17 at Cherry Grove church. Rev. John Grimm, of Frostburg, will be in charge.

—V—

Two new plastics have been made from plasma of blood donors.

Packaged rations have passed the test in keeping up the good health and morale of 300 soldiers in a ration experiment.

Scoop's Column

By Scoop Himself

School Days

Three choice remarks have come out of the first grade pupils already this year, so it looks like the new batch of youngsters will be live wires like the ones who have gone before them.

Douglas Smith kept looking for something at his home and became very impatient when he couldn't find it. "Where's my pill," he finally yelled, and after asking this several times added, "Where's my pill—the thing I write on in school? Like all mothers, Mrs. Smith knew where his tablet was, and started him off to school.

* * *

Another innocent youngster evidently didn't have such a happy time his first day, for on the second day he went up to Mr. Frantz and asked, "How many more days of school are there?"

* * *

Still another one, son of Charlie Mason, just beginning, as he said his prayers after the first few days of school, asked his mother if he could add something. Receiving permission he said, "And God, have Miss Mitchell hurry up and teach me to read and write. I'm getting so tired of doing nothing."

* * *

Complicated Vest

Federal Judge Chas. Briggle, of Illinois, recently took material for a vest to his tailor. The tailor said he could not make a vest because of a War Production Board order. The Judge wrote a polite letter to WPB concluding with, "Please, may I have a vest?"

Ponderous WPB machinery was then set in motion. The case was referred to the appeal branch of the textile, clothing and leather bureau of the New Deal agency. Eventually, Judge Briggle received a stern letter asking him to explain more in detail his need for a vest.

Wrote the Judge: "My reason for requesting permission to have a vest made was purely on a common sense basis. I own the goods and have enough to make a vest. I thought this situation might appeal to one's ordinary common sense, and if I don't get the vest, the moths will get the material which I own, but which I apparently can't use.

WPB replied: "Based on your representations and on the recommendation of the textile and leather bureau and pursuant to paragraph F of Order L-224, the provisions of the above specified paragraph are hereby relaxed to the extent required to permit you to have a vest made from the material you own."

—V—

BITTINGER

Swap Franklin D. for Thomas E.
And you will spare the nation
Four years more of E L E A Nor
And "One Man Domination".

The seven-year-old daughter of Mr. and Mrs. Herman Opel, of this community, fell from a moving truck last Monday and sustained such injuries as made it necessary to take her to a hospital in Cumberland.

Mildred Beitzel, daughter of Mr. and Mrs. Jacob Beitzel, is reported seriously ill at her home. She is being attended by a Grantsville physician.

A motorcycle upon which Harold Orendorf and Daniel Klotz, two of the Amish Settlement's young men, were riding last Sunday afternoon, skidded on the road near the Elwood Glotfelty farm, south of Bittinger, and as a result Orendorf sustained an injured leg, while Klotz escaped uninjured.

Rev. A. C. Curran, pastor of the local Lutheran church, has resigned the pastorate to accept a call to another field in nearby Pennsylvania and will leave for his new charge early in October.

Mrs. Jane Boucher, of Centerville, Pa., is the guest of Mr. and Mrs. Asa J. Orendorf at their home in the village.

Elzy Beachy, of Akron, O., is visiting his parents, Mr. and Mrs. Oliver Beachy, at their home south of here, for a few days.

James Speicher, of Accident, visited his daughter, Mrs. George Stark, here early this week.

The Children of the Church held their monthly meeting in the church last Saturday afternoon.

Richard L. Emory, Ralph Buckle and Mrs. Herbert Buckle, teachers of local schools, attended the teachers' meeting in Oakland on Monday.

Some prematurely cold weather came to this section last week and slight frosts were reported from some low lying sections.

—V—

General Pershing observed his 84th birthday on September 13.

NEW GERMANY

Personals

Mr. and Mrs. Thomas Merrill and son, of Baltimore, are spending this week with Mr. and Mrs. S. L. Otto.

Mr. and Mrs. Forrest Robinson and children, Frostburg, visited Mr. and Mrs. Willie Warnick.

James Wiland left here last Friday to enter training as an air cadet.

Mrs. Mildred B. Hoffman, H.D.A., of this county, held a sewing machine clinic at the home of Mrs. S. L. Otto on Monday. The following cleaned, oiled and adjusted their machines: Mrs. Dale Broadwater, Mrs. Elmer Durst, Mrs. Wilmer Hummel, Mrs. Loraine Otto, Mrs. S. L. Otto and Mabel Broadwater.

Mrs. Austin Broadwater and sons Hubert and Wayne, of Salisbury, Pa., and Miss Ruth Shultz, of Meyersdale, spent Sunday with Mr. and Mrs. Loraine Otto.

—V—

KITZMILLER

Notes of The School

Mr. and Mrs. William Moore have announced the marriage of their daughter, Miss Anna Louise Moore Gross, to Mr. Harry Edward Lloyd. The double ring ceremony was performed Tuesday, September 5, in the Methodist church, the Rev. J. H. Hardesty officiating. The couple was attended by Miss Mildred Moore, the bride's sister, and Billy Gross and Warren Hardesty.

The junior class of the local high school elected class officers for the school year as follows: President, Ula Jean Evans; vice-president, Betsy Markley; secretary, Gloria Wilson; treasurer, Olin Wilson.

The Journalism class of the school has appointed the following staff for The Ink Spot, the school paper: Editor-in-chief, Anna Jane Wilson; assistant, Betsy Markley; news editor, Leota Ellifritz; assistant Geraldine DeWitt; headline writer, Esther Craver; assistant, Joyce Barrick; sports editor, Glenn Barton; art editor, Esther Hardesty, with assistants, Dewey Keller and Robert Paugh; humor editors, Leo Rohrbaugh and Betty Jackson; business managers, Olin Wilson and Vera Tasker; typists, Gloria Wilson and Esther Hardesty.

Fire Siren To Be Purchased

The local volunteer fire department has made arrangement for the purchase of a five-horse power siren. The cost will be approximately $600 and will be placed on a tower 147 feet high near the fire house.

Church News

Rev. A. S. Gear has resigned as pastor of the Presbyterian church to accept a call to a church near Winchester, Va. His successor has not been named.

The Woman's Auxiliary of the Presbyterian church met at the home of Mrs. Roy Sowers and had as their theme "Now the Gospel is on Its Way to Others." Next month the auxiliary will meet at the home of Mrs. Steve Newhouse.

Personals

Mrs. Jane Lourther, of Greensburg, Pa., has returned to her home after visiting her sister, Mrs. H. G. Barrick.

Mr. and Mrs. Clyde Chenoweth and son Carroll; Mrs. Clyde Osterwise and sons, James and William, of Norwelt, Pa., visited at the home of Ember Barrick.

Miss Inez Cardaro and Miss Marietta Fichtner are attending, as students, Ursuline Academy in Cumberland.

Miss Marie Wilt has enlisted in the Cadet Corps and entered training at South Baltimore General Hospital in Balltimore.

Junior DiGuistino, Glenn Harshman and George Barnard left here Sunday night for induction into the military service at Baltimore.

Mrs. Ethel Boyce visited her son, Pvt. Hugh Boyce, who is a patient at Walter Reed Hospital, Washington.

Leroy Barnhouse, USN, spent a 15-day leave with his parents, Mr. and Mrs. Roy Barnhouse, Vindex.

Charles Davis, USA, visited his parents, Mr. and Mrs. Benj. Davis.

Billy Paugh, USN, spent a week's leave with his parents, Mr. and Mrs. William Paugh, here.

Mrs. Betty Wempe was a recent visitor with her parents, Mr. and Mrs. Roy Sowers.

Mrs. Esther Evans and Mrs. Edith Evans, Vindex, received word that their brother, S/Sgt. Theo. Miller, had been killed in action in France on June 24th.

—V—

Goodyear announced a new process to increase synthetic rubber plants' capacities.

WHEN MAJOR JONES DESIGNS YOUR *Postwar Home*

★ Today, the Major and his men are rebuilding war-wrecked towns. Repairing smashed water systems, fixing shattered roads and removing deadly "booby-traps" are all in today's work for the former architect, Major Jones.

"Much of our success," the Major will tell you, "is based on having the right tools and supplies at the right time to do the job. We really keep the 'supply boys' busy bringing up the materials."

As never before, the Major has come to depend on transportation. It is a real and irreplaceable partner in his job of war. And when he returns to plan your new home, transportation will continue to be a needed aide.

As your peacetime architect, Major Jones will find the Baltimore & Ohio, with its 70,000 workers and 11,000 miles of track, an extremely capable and dependable helper in everyday work. The Major, like millions of other Americans, will appreciate even finer B&O services than he knew in pre-war... for B&O service is designed to fit the progressive needs of the day.

R. B. WHITE, President

BUILDING IS GREAT STATES WITH THE NATION — B&O

OUR RAILROADS... VITAL IN VICTORY AND ESSENTIAL TO PROSPERITY

BALTIMORE & OHIO RAILROAD

PUBLIC AUCTION SALE

There will be a public auction sale of the Bethlehem Brethren Church building and grounds, located in the Bethlehem community, on

SATURDAY, SEPTEMBER 16, 1944,
AT 4:00 P. M.

This church was blown down by the tornado. The lumber will be sold to the highest bidder. One acre of ground will also be sold separate from the building.

A. A. Callis will be the auctioneer.

ROY LICHTY,
MELVIN LEE,
O. C. BITTINGER,
GEORGE HARVEY,
BURLIN HOLLER, Trustees.

FINE QUALITY FOODS FOR HUSKY FALL APPETITES... AT

A&P FOOD STORES

Fresh Fruits & Vegetables

Cantaloupes Jumbo 36's 2 for 29¢
DELICIOUSLY RIPE — JUMBO 27, each 19c

Cauliflower - - - - - lge head 29c
Bartlett Pears - - - - - lb 12c
Juicy Apples - - - - - - lb 8c
Yellow Onions - - - - 10-lb bag 49c
Sweet Potatoes - - - - 2 lbs 17c
Golden Yams - - - - - 2 lbs 17c

Potatoes . . . . . peck 69¢
U. S. GOVT. GRADE No. 1

ENRICHED MARVEL BREAD 26½-oz loaf 11¢

JANE PARKER DATED DONUTS SUGARED doz 16¢

Softasilk Cake Flour - - - - sks 28c
Bisquick - - - - sm pkg 18c lgr pkg 33c
Baker Maid Saltines - - - - lb pkg 18c
N.B.C. Premium Sodas - - - lb pkg 19c
Dixie Margarine - - - - - - lb 25c
Blue Label Karo Syrup - - 1½-lb jar 15c
Herb-Ox Bouillon Cubes - - - pkg 7c
Armour's Treat - - - - 12-oz can 33c
Tex-Wax - - - - - - - 2 1-lb pkgs 27c
Ann Page Sea Shells - - - lb pkg 12c
Ann Page White Vinegar - - qt btl 12c
Flit Insecticide - - - - - qt btl 23c

Gold Medal Flour 25-lb sack 1.25
ENRICHED—KITCHEN TESTED

Nectar Tea . . . ½-lb pkg 35¢
PEKOE AND ORANGE PEKOE

White House Milk 10 tall cans 85¢
INCREASED VITAMIN D—IDEAL FOR INFANTS

dexo Shortening 3-lb carton 63¢
MADE FROM 100% PURE VEGETABLE OILS

Ann Page Grape Jam 2-lb jar 39¢
A DELICIOUS SPREAD FOR BREAD

Sultana Preserves . 1-lb jar 28¢
THREE VARIETIES—APPLEBASE

Custom Ground A&P COFFEE
80 Clock 3-lb bag 59¢
RED CIRCLE - 2 lbs 47c
BOKAR - - 2 lbs 51c

ANN PAGE BOSTON STYLE BEANS
WITH PORK
18-oz can 9¢

Mason Jars QUARTS doz 69¢
PINT SIZE, dozen 59c — HALF GAL. SIZE, dozen 99c

"Enriched" Flour . 25-lb sack 1.05
SUNNYFIELD—FINE QUALITY ALL PURPOSE FLOUR

Campbells Tomato Soup can 9¢
A POPULAR FAVORITE

Sunnyfield Corn Flakes 11-oz pkg 7¢
DELICIOUS—HIGHLY NUTRITIOUS

Elbow Macaroni . 3-lb pkg 30¢
ANN PAGE—MADE FROM DURUM WHEAT

OWNED AND OPERATED BY
The Great ATLANTIC & PACIFIC Tea Co.

5 Separate Tornadoes Hit Area June 23

Pittsburgh Weather Bureau Meterologist Makes Report On Summer Storm

Five tornadoes instead of one struck Garrett county, nearby West Virginia counties and other sections of West Virginia and Pennsylvania the night of Friday, June 23, bringing death to 153 persons and property damage of $5,000,000, according to an official report issued last Saturday by Meterologist William S. Brotzman, of the Pittsburgh Weather Bureau.

All five moved in nearly parallel paths from northwest to southeast, about 25 miles apart, flattening everything in a 500 to 1,000 foot path, with damage over a swathe two to four miles wide. The four major tornadoes occurred simultaneously, between 6:30 and 9:30 p. m., with the fifth, two hours later, around Thomas, West Va.

Paths of Storms Traced

The first disturbance was noted at Ravenna, Ohio. This developed into the tornado that caused major damage the 50-mile stretch from Pittsburgh to Somerset, and swept as far as Cambridge, Md. Farther north the storm ran 25 miles from Rural Valley to Twin Rocks, South, a third tornado swept from Wellsburg, West Va., about 80 miles to Deer Park, Md.; and a fourth took a 40-mile path from Shinnston, W. Va., to the mountains southeast of Montrose, W. Va.

The major damage and loss of life occurred at Shinnston, Flemington, Meadowville, Montrose and Thomas, W. Va.; at Oakland, Md.., and at Chartiers, McKeesport and Smithfield, Pa., —these being the only sizeable towns in the tornadoes' paths. However, broken, twisted and uprooted trees and occasional farmhouses and barns totally demolished proved that the storms were destructive wherever they touched. In West Virginia, 103 persons were killed, 45 in Western Pennsylvania and five in Maryland.

Varying Amounts of Rain

Terrific noise in addition to lightning and thunder accompanied the tornadoes at all times, with varying amounts of rain but no hail. Their speed evidently varied from 30 to 40 miles an hour, reported by an airplane pilot to reach 200 miles at an altitude of 3,000 feet. They seemed to dissipate high in the Allegheny mountains.

The cloud formations were observed boiling and very turbulent, with ceiling from 50 to 600 feet, decreasing toward the mountains, and above the funnels colored greenish to yellowish black. The funnel clouds, observed only at certain places, varied in width from 10 to 100 feet at the base, from one-half to two miles at the top. In color they appeared black at the base, shading into white higher. Their speed varied and sometimes they were seen to vanish and then reappear.

ACCIDENT

Mr. and Mrs. Homer Denniker entertained a number of friends and relatives on Sunday, the honor guest being Mrs. Denniker's brother, Sgt. George Bach, who was accompanied by Mrs. Bach, of Richmond, Va. Other guests were Mr. and Mrs. Walter McGowen and family, Mrs. Park Fike and son, Mrs. Margaret Glover, all of Akron, Ohio; Mr. and Mrs. Arthur Wilhelm and Mrs. Ida Wilhelm, of Listonburg, Pa.; Mr. and Mrs. Martin Tressler, Mr. and Mrs. Clarence Younkin and daughter, Mr. and Mrs. Melchoir Georg, Grantsville; Mr. and Mrs. Harold Georg and daughter, Mr. and Mrs. Joseph Collier and son, Mr. and Mrs. Walter Richter, Miss Orpah Bach, Mr. and Mrs. Waldo Zinkan and Mr. and Mrs. Henry Bach.

Sgt. Charles Wilt, Newark, N. J., spent a three-day furlough with his wife and son at the home of her parents, Mr. and Mrs. Walter Fratz.

Sgt. George Miller, who is temporarily stationed in New York, was here for three days with his parents, Mr. and Mrs. William Miller.

Mrs. Roy Broadwater, Mrs. Lloyd Miller, Mrs. Howard Schlossnagle, accompanied by Mrs. Edward Dawson and Miss Nelle Schlossnagle, both of Baltimore, were dinner guests one evening last week of Mr. and Mrs. James Fazzalari, in Oakland.

Rev. and Mrs. C. F. Dauphin and family are visiting relatives in Cleveland, Ohio, for several days.

The people of this community extend a hearty welcome to Mr. and Mrs. Frank Riddell and Mr. and Mrs. Robert McOvin, who recently purchased and have occupied the farm formerly owned by Mr. and Mrs. D. A. King.

Mr. and Mrs. Foster Yost visited Mr. and Mrs. Clayton Speicher, Sunday.

Miss Leona Glass, who is employed in Cumberland, spent the week-end with her parents, Mr. and Mrs. Christ Glass.

Pvt. Clyde VanSickle, of Fort Sill, Okla., accompanied by Mrs. VanSickle and daughter, of Friendsville; Mrs. Ray VanSickle, of Uniontown, Pa.; Mrs. Bessie Frantz, of Friendsville; Mrs. John Wiley annd family and Mrs. Lonnie Broadwater, were Sunday dinner guests of Mr. and Mrs. P. H. Kahl.

Miss Orpha Bach was a dinner guest on Sunday evening of Mr. and Mrs. Richard Kolb.

Mr. and Mrs. Martin Frazee were visiting Mr. and Mrs. Frank Riddell and Mr. and Mrs. Robert McOvin on Sunday.

—V—

KEMPTON

Attend Dedication Ceremonies

Mr. and Mrs. Richard Ryan and children, Mrs. Jennie Ryan, Miss Norma Ryan and Mrs. Margaret Miller, of Borden Shaft, attended the dedication ceremonies on Sunday afternoon of the Maiden Mine of Kelley's Creek Colliery Company at the Maidsville District. One of the most attractive war memorials was provided by the mine management to honor those employees of the Kelley's Creek now in service as well as those who have paid the supreme sacrifice in World War II from the Maiden Mine, near Morgantown.

The late Pvt. James F. Ryan was a former employe and his name appears on the memorial. Pvt. Ryan sacrificed his life on May 22 on the Italian front. During the service several musical numbers were rendered by the Rivesville High school band, of which Richard Neil Ryan, son of Mr. and Mrs. Leslie Ryan, and a nephew of the late Pvt. Ryan is a member.

Minor Mention and Personals

Mr. and Mrs. Edward Teets announce the birth of a daughter at their home on Sunday.

Miss Nola Anne Carr has resigned her teaching position at Avilton, Garrett county, and left on Wednesday night for Akron where she will enter the University of Akron for the year's work. She will visit briefly her uncle and aunt, Mr. and Mrs. D. E. Smith, at Akron before entering the school on September 11th.

News Of Kempton Men In Service

Mr. and Mrs. William Broll have received a letter from their son, Seaman Blondale Broll 1-c, saying that he is somewhere in Great Britain. This is the first letter they have had from him in several weeks.

Mr. and Mrs. W. P. Bennett have been informed in a letter from their son, Cpl. Kyle Bennett, a gunner on a bombing plane, saying that he is at an undisclosed town in France. They also heard from him while he was enroute to his present base.

Seaman Omer Smith 1-c, left on Thursday evening for Minneapolis following a furlough at his home here.

Mrs. G. P. Smith, Davis, is ill in the Tucker County hospital at Parsons, West Va. She is now somewhat improved. Mrs. Smith was a former resident of Kempton.

Church Notes

The following named children were baptized at the regular church service on Wednesday night: Carolyn June and Darrell Kenneth Lantz, Jr., children of Sgt. and Mrs. Darrell K. Lantz. The father is stationed at a point in North Carolina. Another was Marion Lantz, daughter of Mr. and Mrs. A. L. Lantz. A. J. Wotring was received into membership of the congregation. Preaching service will be again be held on Wednesday evening, September 13th.

Mr. and Mrs. Leslie Ryan and sons have returned to Morgantown after visiting Mrs. Ryan's parents, Mr. and Mrs. B. F. Willis.

Mr. and Mrs. Richard Ryan and children, Mrs. Jennie Ryan, Miss Norma Ryan and Mrs. Margaret Miller were called to Frostburg Saturday on account of the death of a relative.

Mr. and Mrs. Kenneth Wall and sons Kenny and David, of Johnstown, Pa., and Mr. and Mrs. Harry DiBacco and children, of Thomas, were recent guests of Mr. and Mrs. S. A. Wallwork.

SWANTON

Pfc. James E. Glass is being transferred from Opa Lacha, Florida, to Springfield, Mass., and is spending his furlough with his parents, Mr. and Mrs. Milfred Glass. Other recent guests at their home were Mr. and Mrs. Ray Bartell and daughter, Baltimore; Mr. and Mrs. Earl Winters and daughter, Newark, Ohio; Charles Glass and sons, Deer Park; Mrs. Emma Bartell, Baltimore; Mrs. Alex Wilson, Deer Park; Miss Geraldine Messick, Vanderlip, W. Va.

Mrs. Charles Glass was taken to Cumberland where she underwent an operation in a hospital there. She is now improving.

Johnny Glass is working in Deer Park at present.

—V—

Subscribe for The Republican.

What? No Telephones!

New Service

WE HAVE today on the waiting list for Maryland about 26,000 applications for home telephone service. Some of these are many months old.

The reason for this is a wartime shortage of telephone equipment, the manufacture of which, for civilian use, was practically suspended late in 1942.*

Plainly stated, the chances of filling an order depend on (1) the disconnections of present services which release facilities that are promptly reused; (2) the demands for war and essential civilian services which cannot wait.

While a considerable number of older applications will be filled during the year, it is not possible to predict when any given service can be installed. Until conditions change, the waiting period for those who apply now will be long.

But we promise this: No application will be forgotten and all will be filled in their proper turn as facilities permit.

If You Are Planning to Move

So far, it has been possible to move many services from one address to another within the same town, but it does not follow that we can do it in all cases, so we suggest you call our business office if you are planning to move and if your need for a telephone might affect your plans.

Extension Telephones

SOME, for whom we have moved service, have learned that we could not give them the extension telephone they had at their old address. This is because of the Government order—a fair one under the circumstances—that only one instrument may be connected in a home. The purpose is to spread the use of existing instruments at a time when new ones are not being made for civilian use.

SPEAKING for all telephone people, we don't like to say "No" or "We don't know when." We think we understand your disappointment when, moving into a new place, you find the previous tenant's instrument must be put back into the "pool" to fill an order ahead of yours, or when you ask how long you may have to wait, we are unable to tell you.

But, so long as fighting men have first claim on telephone equipment and until the manufacture of it for civilian use can be resumed, we will have to keep on as best we can.

Meanwhile, we genuinely appreciate the cooperation and understanding you have given us.

* The War Production Board has announced proposals for the manufacture of a limited number of telephones. However, it will be necessary to retool and install machinery for this purpose, so it will be quite some time before deliveries of new telephones can start, and shortages of switchboard and outside wire capacity will still remain.

THE CHESAPEAKE AND POTOMAC TELEPHONE COMPANY OF BALTIMORE CITY

PART WOOL PLAID BLANKETS 2.98 Big double part wool blankets. Lovely pastel shades. Sateen bound.

CHILDREN'S STOCKINGS 23c Full length sturdy knit quality. Black or brown. Assorted sizes.

WOMEN'S VAT DYE DRESSES 1.98 Beauties for home front duties. Cut full for lots of action. Newest styles, fast colors.

SANITARY PILLOWS 1.39 Filled with crushed chicken feathers. All contents sterilized.

MEN'S BETTER DRESS SHIRTS 1.48 1.69-1.89 Non-wilt collars, fine quality materials. Newest fall patterns.

MEN'S FINE DRESS SOCKS 19c 2 Pr. 35c. Fancy rayon and warm heather mixtures in the newest fall colors and patterns.

BOYS' STURDY MACKINAWS 5.95 Extra warmth in their heavy part wool plaid materials. Double breasted style with convertable collar.

FALL SAVINGS for Everyone

MAIL OVERSEAS GIFTS Between Sept. 15 and Oct. 15.

SEE WINDOW DISPLAY

TREMENDOUS PURCHASE . . . Thousands & Thousands of Pairs Fine Quality HOSIERY •Cottons •Lisles •Rayons •Mesh Knits

Lovely Acetate RAYON MESH HOSIERY PERFECT QUALITY New Fall Colors •Mexibiege •Ricasun Riotan 59c

OTHER MESH KNIT RAYON HOSE 29c - 42c

EXTRA VALUE! GIRLS' WINTER COATS FOR BIG AND LITTLE SISTER 2.99-3.99 Brand new styles, warmly lined—They come in the season's newest colors.

Girls' New Fall Print Dresses STYLES TO THRILL STYLE-MINDED YOUNG AMERICA! SIZES UP TO 14 $2.29 Easy o tub. Pretty as they are practical.

PLAIDS, PRINTS, STRIPES AND NOVELTY DESIGNS.

MEN'S NEW FALL DRESS OXFORDS 2.69 - 2.98 $3.29 to $3.98 Packed with masculine good looks and sturdy comfort. Filled to the brim with style and walking ease. All budget priced.

MEN'S STURDY POLICE SHOES $3.79

MEN'S 8 AND 10 INCH "ENDICOTT JOHNSON" Work Shoes FAMOUS FOR STYLE, COMFORT AND LONG WEAR. 8-INCH 10-INCH 3.79 5.45

OTHER "ENDICOTT JOHNSON" Work Shoes 2.48-3.98

Start At the Top in NEW HATS CHOOSE FROM THE SEASON'S NEWEST FALL STYLES AND COLORS! Famous Quality MERRIMAC HATS $1.98 Blues, browns, tans and greys. They're tops in style and tops in value!

MEN'S ZELAN Jackets $3.59 •WARM PLAID LINING •WATER REPELLENT

SAME STYLE IN Boys JACKETS 2.98

HIGH FASHIONS AT MINIMUM PRICES! WOMEN'S NEWEST FALL SHOES $2.48 to 2.79 EVERY PAIR A BRAND NEW FALL AND WINTER FASHION!

THE HALF PRICE STORES "WE BUY FOR CASH AND SELL FOR LESS" OAKLAND, MARYLAND

BOYS' Long Sleeve POLOS 79c

BOYS' STURDY School or Dress LONGIES 1.98 2.19 $2.48 and $2.98

The Republican

BENJ. H. SINCELL,
Editor and Publisher.
D. R. SINCELL G. H. HANST
Associate Editors

The Republican was established in 1877. It is the oldest and largest newspaper published in Garrett county, with the largest circulation.

Entered at the Postoffice at Oakland, Md., as second-class mail matter.

The Republican is published every Thursday at The Republican Building, Second street, Oakland, at the following rates of subscription, payable in advance:

RATES OF SUBSCRIPTION

One copy, one year.....$2.00
One copy, six months.....$1.25
One copy, three months..... .70
In postal zone 3 and beyond the price per years is $2.25
Men in the armed forces, per year $1.50

Remittances may be made by bank draft, money order or registered letter, addressed to The Republican, Oakland, Garrett County, Maryland.

Advertising rates made known upon application

THURSDAY, SEPTEMBER 14, 1944.

Dewey Is Impressive

(Continued from Page One)

frontier is gone and that the problem of today is a division of the resources now available. He declared "we have not even begun to build our industrial plant, we have not exhausted our inventive genius; we have not exhausted our capactiy to produce more goods for our people."

Westbrook Pegler, well known columnist, declared that for the first time "Roosevelt has been set on the defensive and that speeches and propaganda of the New Deal press consist already almost entirely of counter-panching."

The challenge by Dewey of "Do we have to have a war to get jobs?" has been the question that put the New Deal on the defensive.

Apparently in the early stages of the campaign it is plain that the fourth term candidate lacks the vote appeal he once possessed and that the political horizon is none too rosy.

It is now learned that contrary to Mr. Roosevelt's earlier statement that the war requires his full attention, he intends to address a labor organization on September 23 and that he quite frankly will make a political address. There has been a bad reaction to his speeches made recently from the San Diego Naval Base and a shipyard at Bremerton, Washington.

The Cleveland Plain Dealer, for the second time in its history of 103 years is supporting Governor Dewey. In an editorial it says, "because it is no use to win the war and lose the America that we love, the Plain Dealer supports Thomas E. Dewey for the Presidency. Give us four years more of Roosevelt and we shall have a totalitarian Socialist country."

The people, we believe, are becoming aroused over the prospect of four more years of the same kind of government we have had for the past twelve. It will be a long and a hard pull to defeat those entrenched but it can be done. Individuals must feel a definite responsibility to vote for a change, substituting a fresh and vigorous, freedom-loving administration in place of the one that previous to the war had extended a depression into eleven years and has tried to undo a century of development in the American Way of Life.

—V—

350 Attend Free Picnic at Vindex

Approximately 350 persons attended the free picnic given last Sunday at Vindex by the local union of United Mine Workers of America.

Speakers included Rev. G. W. Berkhart, Father Moreham, of Kitzmiller; Milburn W. Mann, Oakland; Dan Staley, area director of the war manpower commission, Cumberland; Delbert Davis, cashier of the First National bank, Oakland. Mr. Davis presented to the local union No. 4365, a citation for the percentage of bond buying through the check-off system at the Manor No. 3 mine of the Johnstown Coal and Coke company.

Music was furnished by Phil Duckworth and a group of local musicians. Pierce Brady and his group entertained with music and guitar songs. Mary Paugh, Swanton, with guitar and songs, and Geraldine Evans and Maxine James, Kitzmiller, music and songs.

A collection taken to purchase war bonds for the local union amounted to $64.95. George Titchnell was master of ceremonies. Members of the picnic committee were Ellis Ellifritz, Seidel Turner, Lee McRobie, C. L. Paugh, Chester Goodwin, James Nelson, Fred Tasker, George Titchnell, Homer Pratt and Joseph Tichnell.

—V—

I SEE BY THE DAILIES THAT

Bishop James Cannon, Jr., 79, died in Chicago last week. He was noted for his activities for prohibition. He had spoken at Mt. Lake Park a number of years ago.

Ex-Senator James A. Reed, of Missouri, aged 82, died Sept. 8.

Chemists predicted U. S. forests would produce sugar, yeast, ink, and many other products.

DIARY OF THE WAR

FRIDAY — American and Nazi troops were locked in fighting along Moselle river in northern France along approaches to German border. Patton's troops drove wedge into outskirts of Metz. Spotty resistance was encountered in Belgium. Americans crossed Meuse river 16 miles from Liege. British liberated Belgian city of Ghent. Allies were in Yugoslavia striking toward junction with Russian troops. Germans said Russians had entered Greece; another column drove toward Sofia, Bulgar capital. Rumania declared war on Hungary. Japs neared the U. S. base at Lingling, in China. Navy planes raided Palau islands and other bases were hit. Gen. MacArthur declared the Jap sixth air division was practically annihilated in futile defense of western New Guinea.

SATURDAY—Japs took the U. S. base at Lingling, China. Super-fortresses bombed Anshan in Manchuria in daylight. Carrier planes hit Yap and Ulithi islands in Caroline group. Fifteen hundred bombers hit the Rhineland area. Allies trapped 250,000 Nazis in Greece and Yugoslavia. U. S. troops took fortress of Liege in Belgium. Russian troops entered Bulgaria on long front and took Danube port of Ruse and Black seaport of Varna. Battle o fattrition raged for Po valley in North Italy. German navy was trying in vain to cut Channel supply lines. Russia was termed ready to consider a truce with Bulgaria. Five bridgeheads were held on Moselle river in France.

SUNDAY—Heaviest fighting since Normandy was being encountered by Yanks near Metz. Germans opened fire from camouflaged forts of Siegfried line. British recrossed Albert Canal in northern Belgium against fresh Nazi troops. Yanks were still three miles out of Brest in western Brittany. Allies from southern France were 25 miles from sentinel city of Belport. Nazis were battling hard in retreat from Besancon. Reds captured port of Burgas in Bulgaria. Nazis clung to Rimini, gateway to Po valley in Italy. Allies in France were ahead of battle line on Armistice Day, 1918. Yanks again raided Palau islands with warships and carrier planes. Chinese were facing a new Jap threat.

MONDAY—Americans drove in force 8 1-2 miles from German border and entered city of Luxembourg. Another army was 12 miles from Aachen, gateway to Rhineland. Allies took Verviers, east of Liege, Belgium, and Hasselt. Along Moselle Allies met full scale resistance and losses were heavy on six bridgeheads. French from south were 16 miles from Belfort. Reds drove toward Germany through Balkans; they swept through Transylvania and localities in central and northeastern Romania. Five thousand bombers and fighters from Britain and Italy hit targets in Nazi territory. Churchill arrived in Canada for meeting with President Roosevelt at Quebec. Brest was bombed for four hours.

TUESDAY — Americans crossed German border north of Trier and after heavy bombardment of artillery were five miles inside Reich. U. S. seventh army linked up with Patton's army about 150 miles southeast of Paris. A great battle was developing along Moselle river near Nancy. Allied warplanes raged in great numbers over battleline and far into Germany. Planes the day previous shot down 130 Nazis attempting to intercept 1,000 U. S. heavy bombers. U. S. lost 48 bombers. Russians surged ahead toward East Prussia and near Warsaw. Reds also seized 200 localities in Rumania. Stalin declared he was too busy at home to attend conference with Roosevelt and Churchill in Canada. A Navy task force hit southern Philippines, wiping out a Jap convoy of fifty-two ships and destroying 60 Jap planes. Japs were scoring impressive gains in drives against Chinese.

WEDNESDAY — Americans drove into Germany at 2 points 79 miles apart; a third invasion column was on the border. To the south two bridgeheads were established across Moselle near Nancy. Bombers attacked Siegfried line and communications beyond. LeHavre, France's second port, fell to British troops. Russians opened new offensive against Warsaw and toward border of Prussia. Armies in Italy were stalled against Gothic line. American navy task force attacked Palau island three straight days and other islands were hit. Navy announced loss of another sub. Japs advanced toward Kweilin, China, and Japs captured Wenchow, central China port. German Luftwaffe lost 105 planes in another fierce battle. Americans lost 43 bombers and 17 fighters. An armistice was concluded with Rumania.

THURSDAY—Americans entered Aachen on Siegfried line, in Germany and were 325 miles from Berlin. Two othere armies prepared to storm the line in other areas. Rumania pledged military help to the Allies. Reds reached Czecho-Slovak line in a new drive and a ferocious attack was made on Warsaw. It was revealed four American armies were fighting in France. Yugoslavs joined Russian forces. Americans bagged 200 Jap planes in strike at central Philippines. Allies made great air attacks on Nazi positions.

Sunday Services in The Churches Of The Community

BETHEL METHODIST CHURCH
Mountain Lake Park.
W. Reece Burns, Minister

Mt. Lake Park. Morning worship and sermon, 10 A. M.; Sunday Church School, 11 A. M.; Methodist Youth Fellowship, Tuesday, 7 P. M.

White Church. Sunday Church School, 10 A. M.; morning worship and sermon, 11:15 A. M.

Steyer. Sunday Church School, 10 A. M.; worship and sermon, 3 P. M.

Pleasant Valley. Community sing under direction of W. E. Moon, with meditation period by the pastor, 8 P. M. Everyone is invited.

SAINT MARK'S EVANGELICAL LUTHERAN CHURCH
Second Street, Oakland
George D. Birk, Pastor

9:30 A. M. Sunday Church School. Classes for all age groups.

10:45 A. M. Divine worship: Sermon by the pastor—"Whatsoever a Man Soweth."

7:00 P. M. Luther League for all young people of the church. This is youth Sunday in all our churches. A special youth program is now being planned for the 7:00 P. M. service.

The Junior Choir will resume rehearsals promptly at 7:00 P. M., on Monday evening.

A covered dish supper for members of the Dorcas Circle will be held Wednesday evening, September 20th, at 6:45, in the social room of the church.

MT. LAKE PARK UNITED BRETHREN
John C. Foster, Minister.

McHenry. Preaching at 10 A. M.; Sunday School, 11 A. M..

Faradise. Sunday School, 10:30 A. M.; preaching, 11:15 A. M.

Loch Lynn. Sunday School, 10 A. M. Christian Endeavor, 7:15 P. M.; worship service and sermon, 8:00 P. M.

ST. PAUL'S METHODIST CHURCH
Oakland, Maryland.
Minor Sprague, Pastor

Sunday Church School at 9:30 A.M.

Service of Worship at 10:45 A. M. Sermon by the minister, "Christianity In Reverse." The choir will sing the anthem, "The God of Abram Praise," by Dudley Buck, in which there will be a solo by Miss Florence Sisk. For children, a story-message, and for small children of parents present, a directed nursery period.

Youth Fellowship at 6:30 for all young people.

A cordial invitation is extended to all.

GARRETT BAPTIST FIELD
Rev. I. S. Hampton, Supply.

Mt. Lake Park, Sunday School at 10 A. M.; Worship service, 11:15 A. M.; Training Union, 6:45 P. M. Prayer service, Tuesday evening.

Ferndale. Worship service, 10 A. M. Sunday School, 11 A. M. Prayer service Wednesday evening.

Deep Creek. Sunday School, 10:15 A. M.; worship service, 8 P. M.

The quarterly meeting of the Western District Baptist Training Union will be held Friday evening, September 15, at the First Baptist church, Cumberland.

RED HOUSE LUTHERAN PARISH
A. K. Jones, Pastor

Church services at both Gnegy and Red House next Sunday morning.

The Fifteenth Sunday after Trinity calls attention to the fact that great religious teachers see the beauties and wonders of the natural world, regardless of the fears and worries of anxious and burdened human beings.

Plans are being made for a Service of Worship at Red House church at end of the conflict in Europe. We shall use the program prepared by the Federal Council of the Churches of Christ in America. This is to be a union service to which all are urged to attend. The church bell will ring out the good news, when it comes, and this will announce the service for that evening. Word will be passed along thru the school children, if it comes while the school is in session.

UNION HOLINESS TABERNACLE
Third Street, Oakland

Saturday evening service over public address system at 7:30 o'clock; prayer service at 8 o'clock.

Sunday: Sunday school at 2, preaching at 3 and 7:30. Young people's meeting at 7 o'clock, conducted by Mrs. Stanley Ashby.

Tuesday evening. Prayer services at 7:30.

—V—

Turning Over An Old Leaf

By PHILLIP A. GLADHEIM

"There were faces to remember in the Valley of the Shadow;
There were faces unregarded, there were faces to forget;
There were fires of grief and fear that are a few forgotten ashes;
There were sparks of recognition that are not forgotten yet."

Folk-lore, legends, and myths in all countries abound in stories that contain allusions to caves. It is natural to assume that already in America an imposing number of legends have been handed down to the present generation. Clay Perry, of Pittsfield, Mass., a member of The National Speleological Society, and a well-known writer, is busying himself these days in compiling the folk-lore caves.

The following is an authentic cave legend that was first put in print in 1881. The story occurs in J. Thomas Scharf's "History of Western Maryland." This particular legend is local, though the general pattern has similarities to other stories in various sections of our country.

In May, 1881, at early dusk, an aged hermit pointed to the top of the precipice in The Narrows and said to a lone traveler returning from the West on the old National Pike, which at that spot ran along its base: "That is Lover's Leap. There is a romantic story connected with it, and as I shall go no further, if you seat yourself here I will narrate it."

The traveler expressed a desire to hear it, and the old man began. "Jack Chadwick," said he, "lived in the wild country near Negro Mountain with his mother and little brother Jesse. He was a great hunter and feared nothing. In one of his excursions he came across an Indian chief who lived in the break of Will's Mountain, a mile or two up the creek, with his white wife and daughter, the latter just blooming into womanhood. The chief had sided with the whites against the protest of his tribe, and they forsook him. He took up his residence in the hollow. Jack fell in love with the daughter, and his attachment was reciprocated. But the chief wanted his daughter to marry an officer of the fort (Fort Cumberland), and told Jack he was too poor. Disheartened, but still determined, Jack left for his home. Stopping at a spring to drink he turned over a stone and uncovered a glistening ledge of rock, which he found to be rich in silver ore. Returning to the home of his sweetheart, he told the chief what he had found, and proposed to show him the mine if he would give him his daughter. The chief agreed, the silver mine was shown him, and the young man went home to prepare for the wedding. Returning, he brought his brother with him. The chief, however, had changed his mind at the instigation of the officer of the fort, and declined to give his daughter to young Chadwick. All day Jack protested, but the old chief was obdurate, and finally the lover seemed to acquiesce, and asked for a few moments' talk with the girl, which was granted. Sauntering among the trees and talking over the harshness of the parent, the lovers finally agreed to escape to the fort and get married. They soon slipped out of sight, but the old chief was watching, and when he missed them he went in pursuit, overtaking them behind one of the cliffs. He was very angry and attacked Jack with a club. The latter threw a stone and unfortunately killed him. The daughter loved her Indian parent dearly, and amid her wailing declared she could die with Jack, but could not live with him, now that he had killed her father. "Then let us leap off the cliff yonder together and end our trouble," said he. She consented, and arm in arm they walked to the cliff, where they clasped hands and leaped off together before little Jesse, who was nearby, could comprehend their purpose. The mutilated remains were taken up by friends and laid away in a Grotto in the side of the mountain, and in my younger days I saw the bleached bones of the skeletons mingled together in the cave."

Here the old man rose, bade the traveller goodbye, and walked slowly away, until he was lost amid the huge bowlders that covered the mountainside at the mouth of the Narrows.

We often go into an ancient house and say "If only these walls could speak!" With reverence should we visit nature's most ancient shelters, the caves, for in them is buried great mysteries, and often great tragedies. Something of this feeling must have prompted Virgil to write the following lines in the Aneid:

"Facillis descensus Averni;
Noctes atque dies patet atrijanua Ditis;
Sed revocare grandum, superasque evadere ar auras,
Hoc opus, his labor est."

Trans.—"The descent to Avernus is easy; the gate (Cave Entrance) of Pluto stands open night and day; but to retrace one's steps and return to the upper air, that is the toil, the difficulty."

Homemakers' Column

Edited by Mildred Barton Hoffman.

HOUSEHOLD HINTS

Lift the spot

Spots and stains on thick materials like mattresses, upholstery, pillows, heavy rugs and also on wall paper are often more successfully removed by drawing out than sponging out.

If possible start removing the spot promptly while it is still fresh and moist and use some dry absorbing material. Common household materials like corn starch, white cornmeal, talcum powder or salt can all be used to absorb a moist stain. Magnesia powder and Fuller's earth, which can be purchased at drug stores, are also good materials to have on hand for this purpose. Shake the absorbing powder gently on the wet spot, then brush off with a soft brush. Repeat until surface moisture has been absorbed. Finally cover the spot with the powder and leave for several hours before brushing off. Pieces of clean white blotting paper may also be used to draw out spots.

If the spot has dried, make a paste of cold water and one of these absorbents and spread over the spot. When dry brush off and repeat until the stain disappears. If the spot contains grease, make the paste of the absorbent and some grease solvent like carbon tetrachloride instead of water. Grease spots on wall paper can often be removed by this latter method.

Insecticide for Mildew Proofing

Copper sulphate, commonly used to fight insects in the garden, can also be used to protect fabric from mildew. Cotton shower curtains, awnings, and canvas on porch furniture may be given a simple home treatment against mildew with ordinary laundry soap and copper sulphate. Have the fabric toroughly clean, then heat it about 20 minutes in enough thick soapsuds to cover. About a gallon and a half of soapy water will cover an ordinary size shower curtain. After heating 20 minutes in the soap solution, remove the fabric, squeeze out excess soap. Then put the fabric in a solution of copper sulphate in water in a sound, enamelware kettle—about 3 tablespoons of the chemical to each gallon of water—and heat for 30 minutes. Wring out the fabric and dry without rinsing.

This simple treatment with soap and then the chemical, make the cloth able to resist mildew even after several launderings, and does not harm the fabric. It does, however, give a pale blue color.

Cadmium chloride, which may be purchased at drug supply houses, is another chemical that may be used in the same way for making cloth mildew-resistant. It leaves no color.

Both copper sulphate and cadmium chorlide are poisonous so should be kept out of reach of children. The kettle used for the solution and the tablespoon used for measuring should be carefully washed.

Farm For Sale!

Containing 122½ Acres, 4½ Miles South of Oakland

Fully equipped for both Dairy and Poultry

For further particulars see

Paul M. Friend

Route 2, Oakland, Md.

PHONE 350-W-3

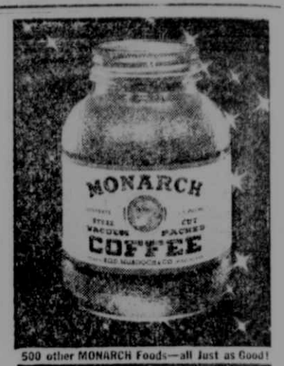

500 other MONARCH Foods—all just as Good!

Building For Sale

One two-story house, known at the Harry Helbig house at Community Park, containing good lumber, to be torn down and removed by purchaser.

Bids will be received for above building up to and including September 27, 1944.

The Mayor and Town Council reserve the right to reject any and all bids on same.

By order of
The Mayor and Town Council,
Arthur Lawton, Clerk.

New Farm Machinery FOR SALE!

1 Pull Type Single row McCormick-Deering Corn Picker.

1 5-Ft. Cut McCormick-Deering Harvester Thresher with auxiliary Motor Attachment.

1 No. 9 McCormick-Deering 5-Ft. Horsedrawn Mower.

1 Two-way McCormick-Deering Sulky Plow, 12-inch bottoms.

2 7-Ft. McCormick-Deering Soil Pulverizers, tandem for tractor use.

1 12-7 McCormick-Deering Single Disc Tractor Grain Drill.

GARRETT TRUCK & IMPLEMENT CO.

20 Green St. Oakland, Md.

Get it over with. Get back home. Get a job. This is what our fighting men are thinking and talking about.

First — victory. Next — nail down the peace.

Then they want to throw off the rigid regimentation of military life — and not run into the same sort of regimentation back home.

They want to set out for themselves, as Americans always have . . . to use their own heads and hands in fashioning their own destiny.

A job and an opportunity — in the American system of free enterprise. This is the post-war plan of men in uniform.

Government can't be expected to carry out these plans. It's up to every one of us at home to see that they're fulfilled — *eleven million times.*

We will do our part.

Don't waste electricity just because it isn't rationed!

MONONGAHELA M SYSTEM

Send Him a Real "Pin Up" Girl!

Your Picture Is What He Wants Most for Christmas

Last Day for Mailing Over Seas, October 15th

BELL'S STUDIO

16 Liberty St.Phone 233 Oakland, Md.

LOCAL NEWS

Mrs. James H. Fike, Friendsville, was a business visitor in Oakland on Friday.

Blaine Frantz and Clarence E. Fike, of Friendsville, were Oakland visitors on Monday.

Miss Harriet Otis, who spent the summer in Oakland, returned to her home in Washington, D. C.

Mrs. Susan E. Lawton and daughter, Miss Margaret Lawton, are visiting with relatives in Cumberland and Keyser.

Mr. and Mrs. Stanley DeWitt and family, who were occupying a cottage on Crook Crest, have moved to Crellin.

Miss Marion Honick, daughter of Mr. and Mrs. Dan Honick, is now in training for a nurse at Sinai hospital, Baltimore.

Mr. and Mrs. Clarence Leighton returned to Oakland one day last week after having spent several days at Ocean City.

Mrs. W. C. Warfield gave a party for her son, Lynn Warfield, on Saturday, September 9, in honor of his sixth birthday anniversary.

Mrs. G. A. Walls returned to her home in Oakland Monday evening from a visit of a few days with friends in Clarksburg, West Va.

Mrs. Robert W. Garrett and her two sons and one daughter, of Baltimore, are visiting Mrs. Garrett's parents, Mr. and Mrs. B. B. Nethken.

William J. Welch, seaman second class, U.S.N.T.C., at Bainbridge, Md., spent the week-end with his parents, Mr. and Mrs. Paul Welch, in Gortner.

Mrs. Gracia B. Hinebaugh is in receipt of a letter from her son, Sgt. Edward B. Hinebaugh, stating he has been moved from Australia to New Guinea.

Miss Catherine Baker, of Hutton, has gone to Miami, Fla., from where she will fly to the Canal Zone where she will assume a teaching position in Panama.

Misses Elizabeth and Frances Howard have returned to their home in Baltimore after having been at their summer home on Alder street for a month or more.

Prof. and Mrs. Gregory Walchett, of New York, returned to their home on Monday following a visit of ten days at the home of Mr. and Mrs. Edward M. Weeks.

Robert Lathrum, Cumberland, and grandson, Herbert Scola, Detroit, Mich., were visiting the former's son-in-law and daughter, Mr. and Mrs. A. D. Spiker, Second street.

Miss Julia Ann Aronhalt, student cadet nurse, Union Memorial hospital, Baltimore, is spending a two-weeks' vacation period at the home of her parents, Mr. and Mrs. S. B. Aronhalt, Pennington street.

Mr. and Mrs. Paul Frazee, Erie, Pa., Mrs. Chester Manners, Jennerstown, Pa., and the former's parents, Mr. and Mrs. William M. Frazee, of Davidsville, Pa., were visiting friends and relatives here Monday and Tuesday.

Eugene Rook arrived in Oakland Monday night to spend a few days with his parents, Mr. and Mrs. Harold Rook, before returning to his studies at Washington college, Chestertown. James Rook, graduate of Oakland High school in June, will also enter Washington college.

Mrs. J. H. McRobie, Miss Coral McRobie, Mr. and Mrs. W. F. McRobie were called to Detroit, Mich., last Friday on account of the death of the former's daughter, Mrs. J. T. Rush, which occurred in that city on Friday, September 8.

Lt. and Mrs. Foster O. Speicher gave a dance honoring the sixteenth birthday anniversary of their daughter, Bettie, on Friday evening at the Mt. Lake hotel. Twenty-eight guests were present. Chaperones were Misses Ann Lawrence and Nancy Dawson.

A surprise dinner was given at the home of Mr. and Mrs. P. J. Rowan, Water street, on Monday evening, September 11, in honor of the birthday anniversary of Mrs. Wilda Adams Kitzmiller. Dinner guests included Mr. and Mrs. P. J. Rowan and sons, William and Leo; Mrs. Ruth Bowers and daughters, Patty Ann and Betty Lou; Mrs. Alberta Barkhurst and son, Rodney Charles, Margaret and Jimmie Adams and the guest of honor.

R. O. McCullough, of Friendsville, was a visitor in Oakland on Saturday.

Mr. Cardwell Curren, of New Orleans, La., has been a guest at the home of Mrs. D. E. Offutt and son this week.

Mrs. Martha Fresh, of Frostburg, is visiting her sons-in-law and daughters, Mr. and Mrs. Robert Winters, and Mr. and Mrs. Guy Hinebaugh.

Mr. and Mrs. Stanley S. Stahl and son William, of Chambersburg, Pa., are spending the week here with relatives.

Mr. and Mrs. H. C. Riggs returned Sunday from St. Mary's, W. Va., after spending several days there with relatives.

Miss Elizabeth Lohr, of Pittsburgh, arrived Sunday to visit her brother-in-law and sister, Mr. and Mrs. Reaford Purbaugh, Green street.

Mrs. Henry Schmidt and daughter, of Baltimore, are visiting the former's sister, Mrs. Wendell R. Turney, at her apartment on Third street.

S. C. Winters, Second street merchant, who underwent a major operation in Memorial Hospital, Cumberland, several days ago, is now recuperating.

Miss Louise Winters was hostess to a number of friends at her home on route 219, at a weiner roast, last evening. There were twenty-one present.

The ladies of St. Peter's church will have a public card party on Tuesday, September 26, in St. Peter's Hall, for the benefit of St. Peter's school, it has been announced.

Miss Louise Robinson, who had been in Oakland for the summer months, at the home of Mrs. Harry White, Oak street, left today for her home in Baltimore.

Mr. and Mrs. Grover C. Stemple were in Cumberland yesterday to visit Mr. and Mrs. James Stemple who were celebrating their twenty-fifth wedding anniversary.

Mrs. Delmar C. Dilley and children, accompanied by her sister, Mrs. Ruth Parker, have returned from Anniston, Alabama, where Mrs. Dilley visited her husband, Pvt. Delmar C. Dilley, who is stationed at Fort McClellan.

Mr. and Mrs. J. E. Harned were honor guests on Tuesday evening at the regular meeting of the Harned Bible class of the Methodist church, it being their 50th wedding anniversary. The decorations were in keeping with the occasion.

Members of St. Mark's Circle of the Lutheran church will have a rummage sale on Saturday, September 23. The place for the sale will be announced in these columns next Thursday. The women are announcing bargains from cellar to attic.

Mrs. E. C. Lawrence returned to Oakland Monday evening after visiting for several days in Hagerstown with Mrs. Helen Thayer. Mrs. Thayer and Miss Mary Louise Helbig accompanied Mrs. Lawrence back to Oakland.

Miss Bertie Cleveland and her sister, Mrs. Alice Troy, of Martin's Ferry, Ohio, who is here visiting, went to Keyser, W. Va., to visit another sister, Mrs. Scott Bosley. Mrs. Bosley's son, Jack, has been reported as being wounded in action.

Mr. and Mrs. F. E. Rathbun left yesterday for Baltimore where the former will attend a meeting of County Superintendents of Schools of the state on Friday and Saturday. They were accompanied as far as Mt. Airy by Mrs. Hubert Burdette who had been visiting her parents, Mr. and Mrs. J. E. Harned.

The Church organization meetings are scheduled next week by the Lutherans. The Men's Brotherhood will meet at the church on Tuesday evening, September 19, at 8 o'clock. This will be Ladies' night. The Dorcas Circle will have a covered dish supper on Wednesday evening, September 20, at 6:45, in the social room.

Week-end guests of Mr. and Mrs. Fred Holtschneider, of near Deer Park, were Mr. and Mrs. Henry Holtschneider and children, Maxine, Romana, Blair and Douglas, of Baltimore; Mr. and Mrs. Jacob Holtschneider and daughters, Patty and Sandra, Essex; Mrs. Robert E. Lee and daughter, Roberta, Baltimore; Mrs. Elma Hartzell, Essex; Mr. and Mrs. Arthur Pysell, Keyser, W. Va.; Mr. and Mrs. Haven DeWitt, and children, Geraldine and Junior, Vindex; Mr. and Mrs. John Browning, Mrs. Graham Truly, Vindex; Ralph Pysell, Henry Deal, William Hartzel, Elaine, Jack and John Holtschneider.

MARRIED

Uphole—McRobie — Miss June Aleha McRobie, of Mt. Lake Park, became the bride of Oscar Dale Uphole, of Deer Park, on Tuesday evening, September 5. The ceremony was performed at the bride's home by Rev. Olonzo P. Fike.

The bride is a daughter of Mr. and Mrs. W. H. McRobie, Jr., of the Park. The groom is a son of Mr. and Mrs. George Uphole, of Deer Park. The couple was attended by Patricia and Willetta Rose McRobie, sisters of the bride.

The couple are spending several days at the home of the groom and will reside in Baltimore later this fall.

—V—

Charles R. Carr, of the Sang Run community, is a business visitor in Oakland today.

Dr. T. R. Shrop, county health officer, is confined to his home this week on account of illness.

Rev. and Mrs. George D. Birk are at Johnstown, Pa., where they are visiting Rev. Birk's mother, who has been ill.

Daniel J. Folk, Grantsville, is spending a portion of today in Oakland on business and while in the county seat called at The Republican office.

About twenty-five members of the Older Youth group of the county, sponsored by the Extension Seervice, were camping over the week-end at the recreational area near Bittinger. The group was in charge of John H. Carter, county agent; and Mrs. Robert Hoffman, home demonstration agent.

William Kildow, who spent the summer at his home here, left today for Cincinnati, O., where he will remain during the winter months with relatives. His daughter, Mrs. F. B. MacGeary, of Los Angeles, Calif., who was here during the summer with her father, is accompanying him to Cincinnati and from there will continue on to her home.

—V—

Ration Reminders

SUGAR—Stamps No.30, 31, 32, 33, in Book 4 are good for five pounds indefinitely. Stamp No. 40 in Book four is good for five pounds of canning sugar through February 28.

Local ration boards granted special stamps for home-canning sugar up to ten pounds per person until July 31. Another 10 pounds per person is available between August 1 and October 1. Individuals who did not obtain their first ten-pound allotment may apply for it, plus the second allotment, during the second period.

Spare Stamp 37 must be given when consumers apply for the allotment.

PROCESSED FOODS — Blue stamps A8 through Z8 and A5 thru L5 in War Ration book 4 each good for ten points.

Five blue stamps for canned foods become valid on the first of every month. Each stamp is worth ten points.

Blue tokens may be used only for a few more days. Until Sunday they may be used as at present. Beginning Sunday, September 17, retailers will cease giving blue tokens to consumers as ration change, and they can be spent only in groups of ten. They will not be good at all after September 30.

MEATS, FATS, Etc.—Red stamps A8 through Z8 and A5 through G5 in Ration Book 4 each good for ten points.

Consumers will get 2 meats-fats points and 4 cents for each pound of waste kitchen fats and greases taken to meat markets.

SHOES—Airplane stamp 1 and 2 in book three each valid for one pair. Families may pool coupons of all members living in the same household.

GASOLINE—Fourth series of coupons in new A book, the A-11 stamps, became valid August 9. Coupons must be inscribed with license number of automobile plate. Each coupon good for three gallons. A-11 Coupons good through November 8.

—V—

U. S. invited all United Nations and about all neutrals to a world aviation conference, starting November 1, to chart postwar world air routes.

Polio cases in State were set at 226 with 18 deaths.

Twenty-four thousand persons were idle because of labor controversies.

MARYLAND THEATRE

MATINEES Saturdays and Sundays 18c, everybody; Night 18c and 30c. Add 5c local tax on Sundays. Matinees start at 2 P. M.; Nights, 7:00. Sundays, 8:00 P. M.

Admission to all Service Men—10 cents, including tax.

14-15—Lost Angel—Margaret O'Brien, Jas. Craig.

16—King of the Cowboys—Roy Rogers. Matinee.

17-18—The North Star—Anne Baxter, Dena Andrews. Matinee Sunday.

19-20—Escape to Danger—Eric Portman, Ann Dvorak. Cash nights.

21-22—The Purple Heart—Dana Andrews, R. Conte.

Dr. and Mrs. Harned Celebrate Fiftieth Wedding Anniversary

Dr. and Mrs. Joseph E. Harned celebrated their 50th wedding anniversary with an open house reception at their home on Second street on Sunday afternoon and evening.

The reception was given by their son and daughter-in-law, Mr. and Mrs. Harold Hetzel Harned, of Oakland, and their daughter, Mrs. Hubert P. Burdette, of Mt. Airy, Md.

Dr. and Mrs. Harned were married September 12, 1894, at the summer home of the latter's uncle and aunt, Mr. and Mrs. John J. Hetzel, at Mt. Lake Park, by the Rev. John M. Davis, a local minister of the Methodist church and uncle of Mr. Harned.

They have two children, Harold H., in business with his father at the Oakland Pharmacy; and Mrs. Hubert P. Burdette, of Mt. Airy; two grandchildren, Helen Louise Harned and Lieut. Kenneth Edward Burdette, of Fort Jackson, South Carolina.

The reception was preceded by a turkey dinner for relatives at the William-James hotel. Guests besides Dr. and Mrs. Harned were Mr. and Mrs. Harold Harned and daughter Helen Louise, Mrs. Hubert Burdette, Mr. and Mrs. Earl Robertson, Mr. and Mrs. Lear Fauer and daughter Beverly, of Cumberland; Mr. and Mrs. John W. Davis, Rev. and Mrs. Minor Sprague. Table decorations were in keeping with the occasion.

Following the dinner the couple received friends at their home which was beautifully decorated with summer floral arrangements, sent to the couple in honor of the occasion. Approximately 150 guests were served buffet style from the dining table which was adorned by a three-tiered wedding cake. Hostesses for the occasion were members of the Thimble club of which Mrs. Harned has been a member for thirty-two years, assisted by other friends of the family.

Dr. Harned, widely known in this section as a pharmacist, has become well known throughout the educational world as the result of his book, "Wild Flowers of the Alleghanies," which is being accepted as one of the top authorities in nature study.

—V—

High School Equivalence Examinations Will Be Held

The next series of equivalence examinations will be held on Thursday and Friday, October 26 and 27, according to Dr. Earle T. Hawkins of the State Department of Education, who is in charge of the examinations. It is necessary that all applications be submitted by Oct. 1.

Examinations are offered in the standard high school subjects. By passing the tests adults who left school before high school graduation may obtain Certificates of High School Equivalence, which are the legal equivalent of regular high school diplomas and which may be used for entrance to the study of various professions and vocations.

The examinations are given in the City of Baltimore and in the county seat of any county where there are applicants. Candidates must be nineteen years of age and must have been residents of the State of Maryland for at least one year. Special provisions are made for members of the armed forces.

Application blanks and further information may be obtained from the Division of Equivalence Examinations, State Department of Education, 1111 Lexington Building, Baltimore 1.

—V—

"Hail And Farewell Party" At The Methodist Parsonage

A "Hail and Farewell Party" was held in the Methodist parsonage Monday night, at which time a large number of the church's young people were guests of Rev. and Mrs. Minor Sprague. This is an annual affair, at which new freshman members of the Youth Fellowship are made welcome and a farewell said to members leaving for colleges.

Th following officers were elected to take office October 1st: Mae Wilt, president; Mary C. Fraley, vice-president; Pauline Fauber, secretary; Thomas Browning, treasurer; Wanda Whittaker and Betty Starr Kildow, pianists; Mary T. Naylor and Richard Sprague, ushers; Warren Mann, Beth Shirer, Robert Smith and Nina Fauber as commissioners of worship, social service, world friendship and recreation, respectively. Miss Barbara Smith remains as adult counsellor.

Youngsters Look Forward to Visit of Sgt. Percy Thayer

Youngsters by the score, to say nothing of a number of grown-ups, always look forward to the furloughs and week-end visits of Sgt. Percy Thayer, for it means a demonstration of any number of his model airplanes on the Elementary school grounds.

Sgt. Thayer is located at the Army Air Field at Dayton, Ohio, and in his spare moments has constructed airplane models with full equipment that run from small gasoline motors. The planes are attached to guide wires operated by Sgt. Thayer from the center of a circle and these wires operate the rudder, etc., that keep the plane on an even keel while flying and bring it down to earth in a regular three-point landing—most of the time.

Sgt. Thayer was home over the week-end and was flying some of his models before a large crowd Saturday evening and early Sunday afternoon. He is a son of Mr. and Mrs. Guy Thayer, Liberty street.

—V—

Traffic Safety Slogan For Week

"Now that school has opened, every mother's plea is—Drive Safely!"

Flies Here For Visit

Dr. Dana Moore flew to Oakland from Parkersburg, W. Va., with a friend last Sunday morning, to spend a short time here with his mother, Mrs. A. Moore, Oak street.

The plane landed at the municipal golf couse, and after visiting about an hour he and his friend took off for the return trip.

Mrs. Moore closed her home and left Oakland yesterday for Baltimore where she will spend part of the winter months with her son-in-law and daughter, Mr. and Mrs. Morgan Hinebaugh.

—V—

Jap Bayonet Sent To Oakland Youth By His Soldier Brother

William Wolfe, son of Mr. and Mrs. Andrew Wolfe, received a Japanese bayonet as a souvenir on Tuesday from the South Pacific area, the gift of his cousin, Corp. C. H. "Dutch" Wolfe, with the Army Engineers.

"Dutch" has spent two and one-half years in that area. The blade on the bayonet is 15½ inches long. The workmanship seems inferior to the bayonets used by the U. S. troops, but still a deadly weapon when used either on the end of a gun, or in the hands of a soldier.

ONE OF AMERICA'S REALLY GREAT HOUSE PAINTS

- Here's rugged, dependable, all-weather, protection for your home.
- 16 modern sparkling colors.

Whittaker Grocery Co., Inc.

Phone 2701 Terra Alta, W. Va.

WE HAVE PLENTY OF PAINT

All Colors and Finishes Available At Pre-War Prices

NO LIMIT TO YOUR PURCHASE

"You Can't Buy A Better Paint"

Have a "Coke" = Put 'er there, old timer

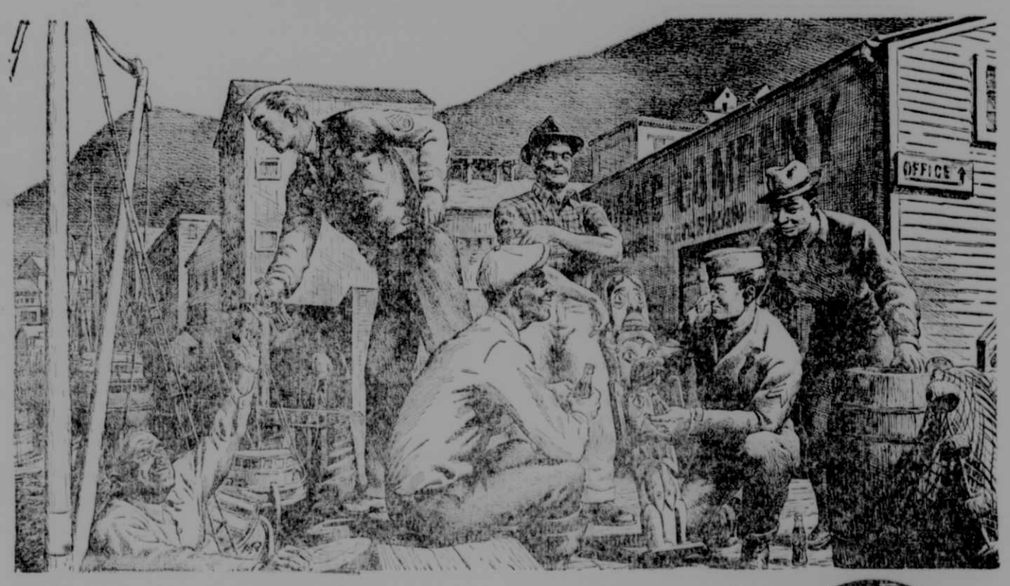

. . . or greeting new pals in Ketchikan

The newly-arrived soldier from the States finds Alaska a land of friendly welcome. There as here he finds Coca-Cola. In Ketchikan, to say *Have a "Coke"* means *Pal, we're right glad you're here,* just as it does in your own home. In many lands around the globe, *the pause that refreshes* with ice-cold Coca-Cola has become a symbol of a friendly way of living.

"Coke" = Coca-Cola

It's natural for popular names to acquire friendly abbreviations. That's why you hear Coca-Cola called "Coke".

BOTTLED UNDER AUTHORITY OF THE COCA-COLA COMPANY BY

OAKLAND COCA-COLA BOTTLING WORKS, Inc.

93 Third Street Phone 291, Oakland, Md. John A. Bell, Manager.

© 1944 The C-C Co.

JUDGE CAPPER DELIVERS CHARGE TO GRAND JURORS

Instructs Group They do Investigation Work and do Not Decide Guilt or Innocence of Persons

Chief Judge Walter C. Capper delivered the charge to the grand jurors here Monday morning as the September Term of the Garrett County Circuit court got under way. It was his first official appearance here in a regular term of court following his appointment by Governor O'Conor to succeed Chief Judge D. Lindley Sloan, retired.

Judge Capper, besides calling attention to a number of statutes required by law, explained the distinction between grand jurors and petit jurors and cautioned them to use extreme care in sifting the evidence presented and in finding indictments.

The full charge by Judge Capper follows:

Gentlemen of the Grand Jury:

You have been selected in the form provided by law as the Grand Jurors for Garrett County during this term of Court and it is our duty to briefly instruct you as to your duties.

You, of course, fully understand the distinction between yourselves as Grand Jurors and the Petit Jury of this Court. You have nothing to do with the trial of cases in Court either civil or criminal. You have only to do with the investigation of criminal cases and bringing presentments and indictments as are required, together with such other routine duties and other matters which will hereafter be called to your attention. The usual cases which will be brought before you are those called to your attention by the Court, those submitted to you by the State's Attorney and committed to you by the Trial Magistrate of this county, including such violations of law as may come to your attention in the course of your investigation and all other cases which come before you or which may arise through the observation of some of your members. You do not decide upon the guilt or innocence of an accused person, although it is the belief of some people that an indictment by a grand jury is substantially equivalent to conviction. This is entirely erroneous and it should not be understood in this or in any other Court that because persons may be indicted by this body they are therefore guilty. You only hear one side of the case and that is presented to you by the State's Attorney and it is your sole province to vote for indictments at your own free will outside of the presence of the State's Attorney after hearing and impartially considering all of the evidence presented.

While it is your duty to indict when you are honestly convinced there has been a violation of the law, it is just as much your duty to dismiss the case if you believe the testimony is frivolous, false or malicious and that there is no substantial charge against the accused. You must always remember that an indictment against any individual places him in a precarious position before the public and it is impossible for him to escape a certain amount of disgrace by reason of the indictment even though he should be acquitted. You must therefore be independent in all of your actions and not be influenced by anything you may hear about the case excepting what reaches your ears from the sworn testimony before you. If any attempt should be made by any one to intimidate or influence you in the performance of your duties you should immediately bring such facts to the attention of the State's Attorney and this Court.

You are, of course, bound to keep all matters which come before you absolutely secret and this means you should not communicate the same or discuss the same with any one outside of your own body, not even with members of your own family. You need not, of course, confine your activities to matters alone brought before you as above indicated, you have full power to inquire upon your own initiative into any public abuses that may exist in your county and for this purpose you have the power to bring before you public officials or private citizens and obtain evidence in regard to same.

The duties of the Grand Jury are most important in the administration of criminal law and the method of investigating crimes by a Grand Jury dates back to very ancient times.

The oath which has been administered to you by your Clerk will serve as an excellent guide in the performance of your duties and it would be well for you to obtain a copy of the same and become familiar with it.

By Article 51 Section 22 of the Annotated Code of Maryland the Grand Jury is required to visit the jail and to inquire into its condition and you should carefully investigate the same and ascertain the condition in which it is kept, treatment of prisoners, food conditions, etc. and report the same to this Court.

It is also within your province to inspect the Court House and it would be well to do so and report its condition, together with such recommendations as you may make for repairs and improvements of both court house and jail. In this connection, the Court has observed, and it has frequently been commented upon, that the acoustics in the court room are bad. If anything can be done at a reasonable expense to make hearing conditions better, this is worthy of your consideration.

The law does not require the court to especially instruct the Grand Jury as to statutes prohibiting the carrying of concealed weapons, but as it has heretofore been done, I instruct you that the carrying of concealed weapons is one of the main causes of crime. It is a serious offense and heavy penalties of fines and imprisonment are imposed by law for its violation. If you find such violations it would of course be your duty to indict in such cases.

I am advised it has been the custom to direct the attention of the Grand Jury to the liquor laws of this county where the sale of beer only is authorized by law, subject to such regulations as the Acts of 1935 impose. Several visits to this County convince the Court that this law is being very satisfactorily observed and as far as the court knows there has been no complaint of any kind concerning it.

Article 12 Section 104 of the Public Local Laws title "Garrett County" provides that the books of the county treasurer shall be open to the inspection of the Grand Jury. This would indicate that you should make a careful examination of the books to see that all moneys collected are promptly deposited in bank and properly accounted for. Some of the members of the Grand Jury may have special knowledge along bookkeeping lines, and if so, you can assist your brothers in making a careful scrutiny of these books. The law does, however, provide for a periodical examination by the State Auditor and there is, of course, no necessity for you to attempt anything along this line.

I wish to point out to you that your duties are important and in the proper performance of them you are assisting greatly in maintaining the integrity of our form of government and demonstrating the fact that the people are competent to administer the affairs of this county without resorting to dictators and other autocrats.

I would remind you that this is a government of laws and not a government of men; that this system of government has been in recent years under attack by many of the governments of the world and happily we have survived, and will survive, if we hold fast to our Constitution all such assaults upon representative government. Of course, it is important that you perform your duties as Grand Jurors as promptly as possible so as to reduce to a minimum the cost of your investigations, but you are advised by the court that you are entitled to take sufficient time to investigate thoroughly all of the matters hereinbefore indicated.

Mt. Lake Park Tennis Tournament Winners Get War Bonds

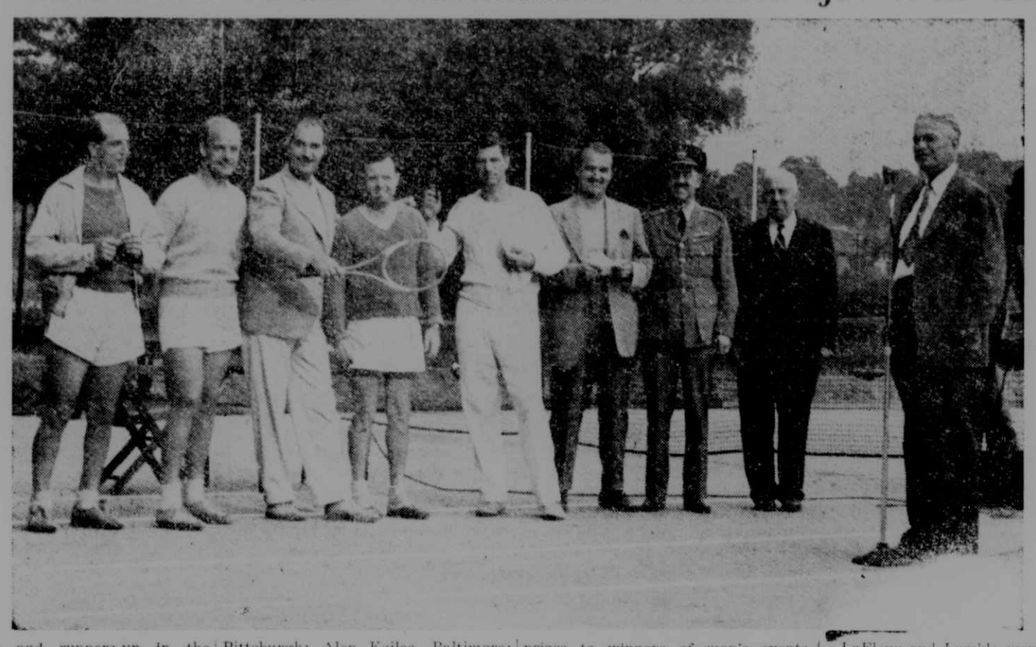

Winners and runners-up in the men's singles and doubles divisions of the recent Mt. Lake Park war bond tennis tournament are shown above.

From left to right are Ed LaFleur, Baltimore; Bill Lamble, Baltimore; Frank Roberts, Baltimore; Ed Alcorn, Pittsburgh; Alex Keiles, Baltimore; Pat Beacom, Fairmont, W. Va.; Group Colonel Reginald Davy, Royal Air force, London, England; Walter Beuchelt, referee, executive secretary to Mayor McKeldin, Baltimore; and Rep. J. Glenn Beall. Mr. Beall presented prizes to winners of men's events, while Col. Davy presented prizes to winners of women's events. Women's events, held after the picture was taken, were won by Betsy Weber, Oakland, singles; Betsy Weber and Barbara Smith, Oakland, doubles.

LaFleur and Lamble were runners-up in the men's doubles, won by Roberts and Keiles. Alcorn was defeated in singles finals by Keiles.

Photo by Joseph H. Cromwell, and cut, courtesy of the Cumberland News.

GORTNER

Mary and Ross Lichty were visiting Mr. Roland White on Sunday Mr. White is now past 90 years of age and is confined to his bed on account of infirmities.

Mr. and Mrs. Allen Wenger and family, Mr. and Mrs. John Wenger, of near Meyersdale; Mr. and Mrs. Joseph Hershberger and children, of Norfolk, Va., spent Thursday with Mr. and Mrs. Jacob Petersheim.

Mr. and Mrs. Elwood Beckman were guests of Mr. and Mrs. Ray Lichty at Loch Lynn on Sunday.

Tech. Sgt. Morris Schlinsky, of Thomas, visited at Daniel Fint's one evening last week.

Ezra Fike, of Eglon, preached in the Union church here Sunday morning, and in the evening Cecil Dunson, of Terra Alta, conducted the service.

Pastor Dunson and daughter Rose Anna, Esther Beachy and Schrilla Knox were guests at the Hesse's.

Mr. and Mrs. Clarence Conaway, of Mansfield, O., were week-end guests of the Gortner family.

Charles Merrill, of Alexandria, Va., has come to remain with Mary and Ross Lichty and complete his high school education in Oakland.

Betty Swartzentruber has gone to Paradise, Pa., to be employed in a garment factory with her sister, Mrs. Gerald Miller.

Billy Welch was home Saturday evening from Bainbridge, Md., being accompanied by Billy Nicholson.

Miss Wilson, an instructor in the Oakland High school, and Mr. and Mrs. W. E. Spoerlein were guests of Mr. and Mrs. Ernest Spoerlein on Sunday.

Mr. and Mrs. Noah Slabach and Elwood Beckman were visiting Pastor Floyd Fultz at Terra Alta Friday evening. Pastor Fultz has been critically ill for several days.

Members of the Dodge family spent Sunday at Terra Alta with a brother of Mr. Dodge, Lemuel Dodge.

Mr. and Mrs. John Sisk and daughter Florence, of Loch Lynn, were visiting at S. W. Slabach's on Sunday.

Mr. and Mrs. Ray Gnegy and son Troy, Mrs. William Barnard and sons, of Pleasant Valley, were dinner guests at Mr. D. L. Swartzentruber's on Sunday.

Merle Gnegy and George Crowe were week-end campers at the Pleasant Valley Recreational area.

Irvin Sims, of Gary, Ind.; Mr. and Mrs. Earl Sims and Virginia Rumor, of Underwood; Mr. and Mrs. Willard Hauser, of Oakland, and Miss Lena Slabach visited Mrs. Elizabeth Sims at Mason on Sunday.

In the Union church on Sunday afternoon at two o'clock Pastor Bobo, of the Church of the Brethren of Keyser, West Va., will conduct services. He will be accompanied here by the male quartet of the Keyser church.

Misses Fannie and Leah Beachy had as their guests on Sunday Mr. and Mrs. Ralph Forman and Miss Cora Wilson, all of Aurora, W. Va.

Mrs. Mary Dever, of Deer Park, was a guests Monday night of Mr. and Mrs. Harvey Swartzentruber.

CRELLIN

Sunday dinner guests at the home of Mr. and Mrs. Harold Lewis, of Crellin, were Mr. and Mrs. Ralph Lewis and family, of Webster Springs, W. Va.; Mr. and Mrs. Bernie Wilt, of Bergoo, W. Va.; Mr. and Mrs. Harlan Wilt and family, of Crellin; Mr. and Mrs. Robert Ream, Mt. Lake Park; Mr. and Mrs. Lincoln Lewis, of Smithfield, Pa.; and Miss Mae Lewis, of Shoof, Pa.

Bean Harvest Is On

Bean picking is in progress at the Bolyard farm near here. Quite a number of school children and older persons as well, are helping in the work.

Funeral of Mrs. Harry Lewis

Attending the funeral of Mrs. Harry Lewis last week were Mrs. Opal Snyder, of Aurora; Arlie B. White, Detroit; Pvt. Clifford O. White, USAC, Tampa, Fla.; Arnett White, Horse Shoe Run, and S/Sgt. Darrell Lewis, Camp Swift, Texas.

Personals

Mr. and Mrs. Orval Lewis and their daughter Beverly Ann and Miss Lonie Rodcheaver, of Morgantown, were visiting Mr. and Mrs. Samuel Keiper the past week-end.

Mr. and Mrs. Homer Shaffer visited Rev. F. L. Fultz at Terra Alta, Sunday. Rev. Fultz has been very ill.

Mrs. Grace Gilmore and Mrs. Betty Gilmore and daughter Judy visited Mrs. Glenn Gilmore in Terra Alta on Sunday.

Cecil Hahn has secured a job at Leighton's Garage in Oakland.

Mrs. Joseph Hoopengardner is visiting in Greenville, Pa.

Mr. and Mrs. Floyd Carskadon and daughter Joan visited relatives in Cumberland this week-end. They were accompanied home by Mrs. Maggie Knotts, who had been visiting her son Willie Knotts and family in Cumberland.

Miss Martha Jane Bittinger and A/C Harry Wilt were dinner guests of Mrs. Bertha Adams and Mr. and Mrs. Elwood Adams on Sunday.

Mr. and Mrs. Gordon, of Gerardstown, W. Va., have been visiting Mr. and Mrs. Jay Bell, and upon their return home were accompanied by their daughter, Mrs. Jay Bell and son.

Mrs. Lester Yutzy is visiting her daughter, Mrs. Wade Rice, at Hyattsville. Mr. Yutzy spent the week-end there.

Mrs. Ralph Weeks and daughter Janet Key have gone to Florida to be near her husband, Pvt. Ralph Weeks. Mrs. Weeks expects to remain there until her husband is furloughed and then accompany him home.

Mrs. Ernest Colaw, Jr., and children and Miss Daliah Colaw, Frostburg, were visiting Mr. and Mrs. E. F. Colaw this week-end.

A/C Harry Wilt, better known as Johnny, who is located in Santa Ana, Calif., returned to Clarksburg Sunday evening after spending several days here with friends and relatives.

Petty Officer 1-c James Lyon and Mrs. Lyon, of Portsmouth, Va., were guests of George Hinebaugh and family on Sunday.

Willis Naill, of Baltimore, was visiting Mr. and Mrs. Stanley Ashby the past week-end and was accompanied home by his wife who had been recuperating from a recent operation at the home of her parents.

Service men visiting relatives here the past week were Sgt. Claude DeWitt, Pvt. Lewis Canan and HA 1-c Billy Graham.

Mr. and Mrs. John Bowser and family, of Morgantown, were visiting Mr. and Mrs. Ed Simmons, Sunday.

Mrs. Evelyn Broadwater and son were guests of Mrs. Barry Simmons recently.

Mr. and Mrs. Steve Sanders visited relatives at Pierce, Sunday.

George Hinebaugh and family and S/Sgt. Darrell Lewis and wife were dinner guests of Mr. and Mrs. Berlyn Holler and family Tuesday evening.

GRANTSVILLE

T/3 Lee Roy Shumaker has returned to Fort Belvoir, Va., after spending the past ten days with his parents, Mr. and Mrs. Irvin Shumaker.

Mrs. Margaret Jane Beamer left Pittsburgh, September 7, by airplane to visit her husband, M. F. Beamer, stationed in New Mexico.

Mr. and Mrs. Richard C. Chaney, Washington, D. C., and Mrs. Louis B. Taylor, Alexandria, Va., arrived Monday to spend some time with their mother, Mrs. Marshall Beachy.

Robert Broadwater, of Baltimore, spent several days with his parents, Mr. and Mrs. H. F. Broadwater.

Mrs. Elizabeth Hockman, Mr. and Mrs. Harry Collier, Mrs. Albert Ringer and Walter Richter, returned from Fredonia, Pa., where they attended the funeral services of Norman Ringer, formerly a resident of this community.

4-H Discontinues

A farewell surprise party was given for Mrs. George Houck and Miss Ruth last Wednesday evening, by the 4-H club. There were sixteen persons present. The members decided to discontinue the 4-H club.

W. S. C. S. Meets

The W. S. C. S. of the Methodist church met at the homee of Mrs. Harry Edwards' last Thursday evening. Miss Viola Broadwater was the leader. The topic was "The Sacredness of Money." Readings were given by the Mesdames Stewart Rodamer, Harry Edwards and Henry F. Durst and Miss Ethel Broadwater. Twelve members and two guests were present. The September meeting will be held at the home of the Misses Ida and Beulah Engle. Mrs. Ralph Glotfelty will be the leader.

The Rev. and Mrs. O. W. Arrington and daughters, Linda and Elaine, of Randalstown, visited in Grantsville recently.

Thomas Bender, son of Mr. and Mrs. C. O. Bender, and Darrell Stahl, son of Mr. and Mrs. Stewart Stahl, left Tuesday to attend a business college in Washington, Pa.

Mrs. Ella B. Keller accompanied her daughter, Miss Ruth C. Keller, to Oakland.

Mrs. M. L. Cronson, Philadelphia, is visiting Mr. and Mrs. Roy Wilburn.

Mr. and Mrs. George C. Houck, who have resided in Grantsville for the past fifteen years, have moved to Boonsboro, Md. Mr. Houck is now employed at Detrick Field, Frederick.

William Winterberg has returned from a visit with his sister, Mrs. Elizabeth Montgomery, Waldo, Fla.

Miss Ethel Simson, Baltimore, Mrs. Kenneth Moore, Barnesville, O., and George Simpson, Richard, W. Va., were week-end guests of Mr. and Mrs. Harry Edwards.

S1/c Benny Epstein, Norfolk, Va., visited his wife, Mrs. Fern Folk Epstein, Sunday.

Mrs. Ida Hershberger has returned home from Addison, Pa., where she visited her sister, Mrs. Mary Briscoe.

Dr. J. Ernest Wright and Edward Pastva, Natrona, Pa., were guests of the Misses Rachel Holmes and Carolyn Wallace for several days.

Prof. F. J. Getty was in charge of the program at the Rotary club Tuesday evening. His subject was "Project of Rotary Clubs To Build Rotary Wheels."

The W.M.S. of the Grantsville Lutheran church had it annual outing at Laymans, on Long Stretch. Thirty-two members and guests had supper and the meeting followed. Mrs. Harold Miller had charge of the program on "These Things Must Remain." The next meeting will be at the home of Mrs. Harold Baum. Mrs. Bessie Patton will be the leader.

Mrs. Arthur Resh and daughter, Norma, and Mrs. Eliza Yost, LaVale, have returned home from attending a Regional Conference of the Church of the Brethren, at Hagerstown.

Miss Ruth Orendorf has returned to Harrisonburg, Va., to resume her teaching after spending the past two weeks with her parents, Mr. and Mrs. Simon Orendorf.

Mr. and Mrs. Harvey Resh, Akron, Ohio; Josephine and Robert Resh, of Baltimore, were guests of Mr. and Mrs. Arthur Resh over the week-end.

Revival meetings will begin September 11th and continue to September 24th, at the Maple Grove Church of the Brethren. Rev. Clyde Bush will be the Evangelist.

FRIENDSVILLE

Church Organization Meetings

The Brotherhood of the Methodist churches, including Friendsville, Sang Run, Hoyes and Selbysport, held their quarterly banquet in the local church recerational room on Thursday evening. About thirty-five members were in attendance. Emerson Bishoff, of the Hoyes church, presided, and the Rev. H. R. Wriston led the group in singing. Charley B. Miller and Everett Show gave talks. The Sang Run quartet provided special music.

The regular monthly meeting of the WSCS was held in the church last Tuesday evening. Mrs. Lawrence Friend was in charge of the business meeting. Mrs. Wayne Hook led the devotions and Mrs. Robert Murphy led the discussions. Refreshments were served by members of Circle one.

Circle One of the WSCS will sponsor a radio show, "Lee Moore and Wanda, Stoney Cooper and Wilma Lee and the Franklin Brothers" at the school auditorium Friday evening, September 15th.

A special service was held in the Methodist church Sunday evening. The sermon was delivered by the pastor, Rev. Wriston and special music was rendered by Johnny Wriston, Winston Teets and Rev. Wriston on trumpets, accompanied by Robert Schroyer at the piano.

Personals

Mrs. Gordon Hileman has returned from a visit with her husband, Pfc. Hileman, at Camp Patrick Henry, Va.

Mr. and Mrs. Clarence Nicklow and family spent Sunday afternoon at Addison with relatives.

Misses Jean Friend and Faye Frazee, of Baltimore, spent the week-end here with relatives.

Miss Anne Liston, Pittsburgh, was here over the week-end with her sister, Mrs. James Fike.

Miss Cecelia Frazee, who spent some time in Pittsburgh with relatives, has returned to her home.

Mr. and Mrs. Lloyd Warthen and Eleanor Dailey spent several days last week in Terra Alta with Mrs. Warthen's sister, Mrs. Augusta Dailey.

E. S. Thomas is at Confluence with relatives for several days.

Mrs. Benj. Evans, Jr., and son have gone to Lonaconing to join her husband, Lieut.-Colonel Evans, who is furloughing there from Texas. They will also visit Mr. and Mrs. R. E. Guard here for a few days.

Visitors at the home of Mr. and Mrs. William E. Dunham on various days last week were Mrs. Andrew Kennedy and Mrs. Everett Dunham, of Uniontown, Pa.; Mrs. G. E. Haenftling and daughters Violet and Frances, of Cumberland; Miss Velora Swauger, of Grantsville, and Mrs. Elizabeth Williams, of Frostburg.

Mrs. Kathryn Fike spent Friday in Oakland with Mr. and Mrs. Merle Frantz and family.

Miss Mary Shaffer spent the week-end at their home at Grantsville.

Miss Geraldine Glenn has returned to State Teachers' College, Frostburg, to resume her studies as a senior.

Miss Retha Jean Rush returned to Cumberland Sunday after spending a few days at her home here.

Mrs. Kathryn Riley is visiting her nieces, Misses Pearle and Sadie Frazee, at Blooming Rose.

Mr. and Mrs. J. R. Lytle and son spent Sunday at McClellandtown, Pa., with Mr. and Mrs. J. E. Durst and family.

Mrs. Mary Welch, Mrs. Delores Dixon, Mrs. Lucille Jenkins and Mrs. Nellie Wheeler spent Thursday in Uniontown.

Mr. and Mrs. R. E. Guard, Mrs. Helen Evans and son and Mrs. Paul Friend and son Paul were dinner guests of Mr. and Mrs. J. E. Statler in Oakland, Sunday.

Miss Hazel Schlossnagle was a Sunday dinner guest of Mr. and Mrs. Walter Haenftling and Miss Dora Schlossnagle, Accident.

Mrs. Thelma Sisler, Pittsburgh, was here over the week-end with her sister, Mrs. Norris Riley and family.

Mrs. Benj. Frantz was called to Hagerstown due to the illness of her son-in-law, John Rumbaugh, who is suffering as a result of congestion of his lungs in a Hagerstown hospital.

Mr. and Mrs. Robert Murphy, Mrs. Leah Hook, Mrs. L. L. Friend and Mrs. Byard Liston attended the educational seminar of the WSCS last Thursday in Keyser, West Va.

Mr. and Mrs. Howard Skidmore returned to their home here Monday evening from Cumberland, accompanied by their son Gene, who had been a patient at Memorial Hospital for two weeks suffering as a result of fractures of both jaws when he fell. He is now improving.

Mrs. Bayard Liston, of Confluence, spent Wednesday here with her sister, Mrs. L. L. Friend.

Mr. and Mrs. Charles Rush and family and Mr. and Mrs. George Hileman were recent dinner guests of Mr. and Mrs. George Reese at Smock, Pa.

Mr. and Mrs. Fred Twigg and their daughter spent Monday with Mr. and Mrs. George Hileman.

Mr. and Mrs. Orval Rush and daughter Helen and Miss Ruth Rush spent Sunday with Rev. and Mrs. E. S. Ryan at Brandonville, West Va.

Miss Geraldine Hoff was in Kingwood over the week-end with her grandmother and aunt.

Miss Helen Rush spent last week with Mr. and Mrs. Phil Lucas in Cumberland.

Mr. and Mrs. Earl Guard and Clarence Nicklow were in Wheeling, W. Va., Tuesday, where they attended the races.

Mr. and Mrs. Frank Sterling, Grafton, W. Va., and Mrs. Benj. Schroyer were guests on Sunday of Mr. and Mrs. Cecil Schroyer.

DR. T. O. BROADWATER,
DENTIST
Grantsville, Maryland,
WILL BE IN FRIENDSVILLE, MD., CRAWFORD HOTEL, FOR ONE WEEK,
Sept. 18 to 23, Inclusive
At the Service of the Public

Willys builds the economical Jeep
✓ Light Truck
✓ Passenger Car
✓ Light Tractor
✓ Power Plant

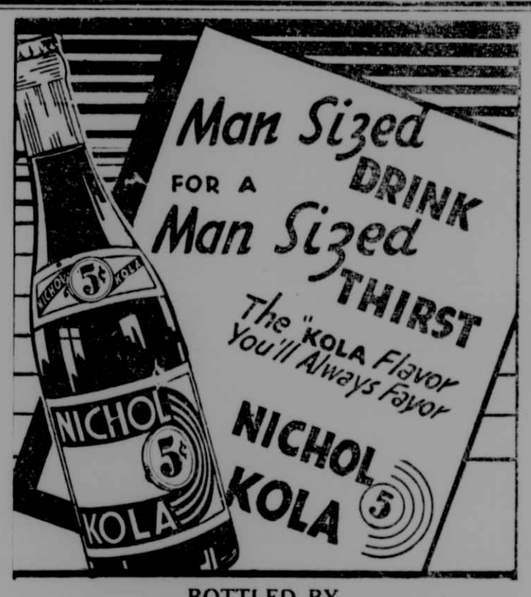

BOTTLED BY
ORANGE CRUSH BOTTLING CO.
OAKLAND, MARYLAND

The First Egg

Is the signal to start feeding Southern States Laying Mash

WHEN your pullets lay their first egg—then is the time to start switching from growing mash to Southern States Laying Mash.

A good laying mash must do a double job for your pullets:

1—Supply raw materials for keeping up body weight and health.

2—Supply raw materials for producing eggs.

Southern States Laying Mashes do both of these jobs economically and efficiently because the formulas used are based on scientific research in State Colleges and Experiment Stations . . . because the best available ingredients, carefully balanced, supply the raw materials for growth, vigor and egg-making. We'll be glad to help you pick the Southern States Laying Mash best suited to your flock's needs.

Super Breeding Mash . . Super Laying Mash
All-Mash Ration . . . . Market Laying Mash

See Your Nearest
Southern States Cooperative Service Agency

1944

PROCLAMATION OF THE GOVERNOR OF MARYLAND DIRECTING THE PUBLICATION OF BILLS PROPOSING AMENDMENTS TO THE CONSTITUTION OF THE STATE

Whereas, at the January session of the General Assembly of Maryland, held in the year 1943, the following Acts were passed, providing for the submission of amendments to the Constitution of the State to the qualified voters of the State of Maryland for adoption or rejection, namely:

CHAPTER 649

AN ACT to propose an amendment to the Constitution of Maryland, by adding a new Article thereto, to follow immediately after Article XI-A, and to be known as Article XI-B, and to provide for the submission of said Amendment to the qualified voters of the State of Maryland, for adoption or rejection.

Section 1. Be it enacted by the General Assembly of Maryland, (three-fifths of all members of each of the two Houses concurring), That the following Article to follow immediately after Article XI-A, and to be known as Article XI-B, be and the same is hereby proposed as an amendment to the Constitution of Maryland, which Article, if adopted by the qualified voters of the State of Maryland, as herein provided, shall thereby, by such adoption, be and become a part of the Constitution of Maryland.

XI-B
BALTIMORE REDEVELOPMENT COMMISSION

Section 1. The General Assembly of Maryland, by public local law, may authorize the Mayor and City Council of Baltimore to create a Baltimore Redevelopment Commission. Any public local law authorizing the creation of the Baltimore Redevelopment Commission shall contain the following provisions:

(a) The Baltimore Redevelopment Commission shall come into being only when the City Council of Baltimore shall pass a resolution that there is need for the establishment of such a Commission in the City of Baltimore. When the City Council of Baltimore adopts such a resolution, it shall promptly notify the Mayor of Baltimore City of such adoption. Upon receiving such notice and approving said resolution, the Mayor shall appoint five persons (or such additional number of persons as the General Assembly may provide in said public local laws, as Commissioners of the Baltimore Redevelopment Commission. The Commissioners shall serve for such terms and shall receive such compensation the General Assembly may provide in said public local law.

(b) The Baltimore Redevelopment Commission, when created, shall have power and authority to acquire land in slums and blighted areas in Baltimore City by purchase, lease or condemnation, and to reconvey any such land by sale or lease for redevelopment, in accordance with a redevelopment plan for Baltimore City, provided that such redevelopment plan has first been approved by the Commission on City Plan of Baltimore City; and provided further that no such a slum or blighted area to be acquired shall be less than eight acres or more than eighty acres. The term "slum" shall mean any area where dwellings predominate, which by reason of depreciation, overcrowding, faulty arrangement or design, lack of ventilation, light or sanitary facilities, or any combination of these factors, are detrimental to the public safety, health or morals. The term "blighted area" shall mean an area in which a majority of the buildings have declined in productivity by reason of obsolescence, depreciation or other causes to an extent they no longer justify fundamental repairs and adequate maintenance.

(c) The Baltimore Redevelopment Commission shall have authority to use the power of eminent domain to acquire any land needed for any redevelopment project; provided, however, that the Baltimore Redevelopment Commission shall have first obtained options upon or shall have purchased at least 50 percentum of such land area required for any such redevelopment project. Property already devoted to a public use may be acquired by the Baltimore Redevelopment Commission; provided, however, that no real property belonging to the State of Maryland or the Mayor and City Council of Baltimore may be acquired without the consent of said State or of said City, as the case may be. No property taken by the Baltimore Redevelopment Commission, by exercise of the power of eminent domain, shall be taken without just compensation, as agreed upon between the parties, or awarded by a jury.

(d) The Baltimore Redevelopment Commission shall have power to petition the United States of America for loans of money and to receive from the United States of America such loans to be used in the acquisition of land in slums and blighted areas for redevelopment and for use in the preparation of any redevelopment plan.

(e) The Baltimore Redevelopment Commission shall have power to reconvey any land acquired by it, either by purchase, lease or condemnation to any private corporation, companies, partnerships, or persons, for redevelopment and rebuilding, at a price consistent with the new uses which the Commission on City Plan shall prescribe for such land, even though such price may be below the original cost of acquisition. The Baltimore Redevelopment Commission shall have power to include in the terms of sale or leases of land to private corporations, companies, partnerships, or persons, provisions obligating the purchasers or lessees of such land to begin the building of improvements within a reasonable period of time; and to include in such contracts, appropriate covenants and restrictions to maintain standards of population density, property maintenance, character of the use of land, and architectural standards established in the redevelopment plan and approved by the Commission on City Plan of Baltimore City.

(f) The Baltimore Redevelopment Commission shall have no power to pledge the credit of, or in any way bind the Mayor and City Council of Baltimore, and the Mayor and City Council of Baltimore shall not be liable in any way or manner whatsoever, for any of the obligations, contracts, or undertakings of the Baltimore Redevelopment Commission.

Sec. 2. The General Assembly of Maryland may grant the Baltimore Redevelopment Commission, any and all additional powers necessary and proper to carry into effect the above mentioned powers and purposes of said Commission, provided such additional powers are not inconsistent with the terms and provisions of this Article XI-B, and with any other provisions of the Constitution of Maryland. The General Assembly may add such other and further limitations upon the powers and the exercise of such powers of the Baltimore Redevelopment Commission as it may deem proper and expedient.

Sec. 3. And be it further enacted, That the aforegoing Article hereby proposed as an amendment to the Constitution of Maryland, shall, at the Election to be held in November, 1944, be submitted to the legal and qualified voters of the State of Maryland, for their adoption or rejection, in pursuance of the directions contained in Article XIV of the Constitution of Maryland, and at the said General Election, the vote on the said proposed amendment to the Constitution shall be by ballot, and upon each ballot there shall be printed the words "For Constitutional Amendment", and "Against Constitutional Amendment", as now provided by law, and immediately after said Election, due return shall be made to the Governor of the vote for and against said proposed amendment, as directed by Article XIV of the Constitution, and said proceedings had in accordance with said Article XIV.

Approved: May 6, 1943.

CHAPTER 329

AN ACT to propose an amendment to repeal Article 38 of the Declaration of Rights of the Constitution of the State of Maryland, said Article requiring the General Assembly to give its consent to gifts or sales of land to churches and to all gifts made by will to churches and denominations.

Section 1. Be it enacted by the General Assembly of Maryland, (three-fifths of all the members of each of the two Houses concurring), That Article 38 of the Declaration of Rights of the Constitution of the State of Maryland, requiring the consent of the General Assembly to certain gifts to churches and denominations, be and it is hereby repealed if adopted by the legally qualified voters of the State, as herein provided.

Sec. 2. And be it further enacted, That the aforegoing amendment to the Declaration of Rights of the Constitution of the State of Maryland shall at the election to be had in November, 1944, be submitted to the legal and qualified voters of the State for their adoption or rejection, in pursuance of the directions contained in Article 14 of the Constitution of the State of Maryland, and at the said general election the vote on the said proposed amendment to the Constitution shall be by ballot, and upon each ballot there shall be printed the words: "Amendment to repeal Article 38 of the Declaration of Rights of the Constitution which requires the General Assembly to consent to conveyances and certain gifts to churches and denominations" and underneath thereof the words: "For Constitutional Amendment" and "Against Constitutional Amendment", as now provided by law, and immediately after said election due returns shall be made to the Governor of the vote for and against proposed amendment, as directed by said Fourteenth Article of the Constitution, and further proceedings had in accordance with said Article 14.

Approved: April 20, 1943

CHAPTER 476

AN ACT to propose an amendment to Section 1 of Article 14 of the Constitution of the State of Maryland, title "Amendments to the Constitution", relating to the advertisements or publication of amendments to the Constitution, and to provide for the submission of said amendment to the qualified voters of the State of Maryland for adoption or rejection.

Section 1. Be it enacted by the General Assembly of Maryland (three-fifths of all the members of each of the two Houses concurring), That the following be and the same is hereby proposed as an amendment to Section 1 of Article 14 of the Constitution of the State of Maryland, title "Amendments to the Constitution", the same, if adopted by the legally qualified voters of the State, as herein provided, to become Section 1 of Article 14 of the Constitution of the State of Maryland.

1. The General Assembly may propose Amendments to this Constitution; provided that each Amendment shall be embraced in a separate bill, embodying the Article or Section, as the same will stand when amended and passed by three-fifths of all the members elected to each of the two Houses, by yeas and nays, to be entered on the Journals with the proposed Amendment. The bill or bills proposing amendment or amendments shall be published by order of the Governor, in at least two newspapers, in each County, where so many may be published, and where not more than one may be published, then in that newspaper, and in three newspapers published in the City of Baltimore, once a week for four weeks immediately preceding the next ensuing general election, at which the proposed amendment or amendments shall be submitted, in a form to be prescribed by the General Assembly, to the qualified voters of the State for adoption or rejection. The votes cast for and against said proposed amendment or amendments, severally, shall be returned to the Governor, in the manner prescribed in other cases, and if it shall appear to the Governor that a majority of the votes cast at said election on said amendment or amendments, severally, were cast in favor thereof, the Governor shall, by his proclamation, declare the said amendment or amendments having received said majority of votes, to have been adopted by the people of Maryland as part of the Constitution thereof, and thenceforth said amendment or amendments shall be part of the said Constitution. When two or more amendments shall be submitted in manner aforesaid, to the voters of this State at the same election, they shall be so submitted as that each amendment shall be voted on separately.

Sec. 2. And be it further enacted, That said aforegoing section hereby proposed as an amendment to the Constitution of the State of Maryland shall, at the next general election to be held in November, 1944, be submitted to the legal and qualified voters of the State, for their adoption or rejection, in pursuance of the directions contained in Article 14 of the Constitution of the State of Maryland, and at the said general election the vote on the said proposed amendment to the Constitution shall be by ballot, and upon each ballot there shall be printed the words "For the Constitutional Amendment", and "Against the Constitutional Amendment", as now provided by law, and immediately after said election due returns shall be made to the Governor of the vote for and against the said proposed amendment, as directed by said Fourteenth Article of the Constitution, and further proceedings had in accordance with said Article Fourteen.

Approved: April 20, 1943.

CHAPTER 772

AN ACT to propose an amendment to Article IV of the Constitution of Maryland, title "Judiciary Department", amending Section 5 (under sub-title "Part I—General Provisions"), Section 14 (under sub-title "Part II—Court of Appeals"), and Section 21 (under sub-title "Part III—Circuit Courts"), and adding a new section, to follow Section 18 (under sub-title "Part II—Court of Appeals") and to be designated Section 18A; providing for a Court of Appeals of five judges and relating to the number, selection, qualifications and duties of the judges of the Court of Appeals and other Courts; and to provide for the submission of said amendment to the qualified voters of the State of Maryland for adoption or rejection.

Section 1. Be it enacted by the General Assembly of Maryland (three-fifths of all the members elected to each of the two Houses concurring), That the following sections be, and the same hereby are, proposed as an amendment to Article IV of the Constitution of Maryland, title "Judiciary Department", amending Section 5 (under sub-title "Part I—General Provisions"), Section 14 (under sub-title "Part II—Court of Appeals"), and Section 21 (under sub-title "Part III—Circuit Courts"), and adding a new section, to follow Section 18 (under sub-title "Part II—Court of Appeals") and to be designated Section 18A, the same, if adopted by the legal and qualified voters of the State, as herein provided, to supersede and stand in the place and stead of Sections 5, 14 and 21 of Article IV of the Constitution of Maryland.

PART I—GENERAL

Sec. 5. Upon every occurrence or recurrence of a vacancy through death, resignation, removal, disqualification by reason of age or otherwise, or expiration of the term of fifteen years of any judge, or creation of the office of any judge, or in any other way, the Governor shall appoint a person duly qualified to fill said office, who shall hold the same until the election and qualification of his successor. His successor shall be elected at the first biennial general election for Representatives in Congress after the expiration of the term of fifteen years (if the vacancy occurred in that way) or the first such general election after one year after the occurrence of the vacancy in any other way than through expiration of such term. Except in case of reappointment of a judge upon expiration of his term of fifteen years, no person shall be appointed who will become disqualified by reason of age and thereby unable to continue to hold office until the prescribed time when his successor would have been elected.

PART II—COURT OF APPEALS

Sec. 14. Until January 1, 1945, the Court of Appeals shall be composed of the Judges in office on November 7, 1944. From and after January 1, 1945, the Court of Appeals shall be composed of five Judges, two from the City of Baltimore; one from the First Appellate Judicial Circuit, consisting of Cecil, Kent, Queen Anne's, Caroline, Talbot, Dorchester, Wicomico, Worcester and Somerset Counties; one from the Second Appellate Judicial Circuit, consisting of Harford, Baltimore, Anne Arundel, Prince George's, Charles, Calvert and St. Mary's Counties; and one from the Third Appellate Judicial Circuit, consisting of Carroll, Howard, Montgomery, Frederick, Washington, Allegany and Garrett Counties; and during the continuance in office of Judges who were in office before January 1, 1945, not exceeding three additional Judges. The City of Baltimore shall, for the purposes of this section, be designated as the Fourth Appellate Judicial Circuit. The additional Judge from the Fourth Appellate Judicial Circuit shall be appointed by the Governor to serve until the election and qualification of his successor, as provided by Section 5 of this Article. Except as to such additional Judge, the Judges of said Court, in the first instance, shall be appointed by the Governor from their respective appellate Judicial Circuits but such appointments shall be made from among the elected Judges composing the Court of Appeals as of December 31, 1944. If, on December 31, 1944, there are no elected members of the Court of Appeals from any Appellate Judicial Circuit, the Governor shall designate the member of the Court of Appeals from that Appellate Judicial Circuit from among the appointed members of the Court of Appeals from that Appellate Judicial Circuit. If any Judge so appointed shall be a member of the Court of Appeals as of December 31, 1944, by virtue of having been elected to that office, his appointment shall be for the balance of the term for which he had theretofore been elected. The Judges so appointed from the First, Second and Third Appellate Judicial Circuits shall cease to be Chief Judges of their respective Circuits. Any elected Judges from Circuits, except the Eighth Circuit, in office on December 31, 1944, other than the three designated by the Governor as Judges of the Court of Appeals, shall be additional Judges of the Court of Appeals and shall continue to be Chief Judges of their respective Circuits and shall hold office for the residue of the terms for which they were elected. No successor to any such additional Judge shall be appointed or elected as Judge of the Court of Appeals or (except as provided in Section 21 of this Article) as Judge of his Circuit, but any such additional Judge shall be eligible to appointment as the member of the Court of Appeals from his respective Appellate Judicial Circuit. Any vacancy in any Appellate Judicial Circuit shall be filled by designation by the Governor of one of the additional Judges from such Appellate Judicial Circuit, if any, to hold office for the residue of the term for which he was originally elected. Upon his appointment or designation as a member of the Court of Appeals from his Appellate Judicial Circuit, such additional Judge shall cease to be the Chief Judge of his Circuit. The Judges of the Court of Appeals shall be elected by the qualified voters of their respective Appellate Judicial Circuits, their terms to begin on the date of their qualification. One of the Judges of the Court of Appeals shall be designated by the Governor as the Chief Judge. The jurisdiction of the Court of Appeals shall be co-extensive with the limits of the State and such as now is or may hereafter be prescribed by law. It shall hold its sessions in the City of Annapolis on the second Monday in January in the year 1945, and thereafter at such time or times as it shall from time to time by rule prescribe. Its session or sessions shall continue not less than ten months in each year, if the business before it shall so require, and it shall be competent for the judges temporarily to transfer their sittings elsewhere upon sufficient cause. The salary of each judge of the Court of Appeals shall be that now or hereafter prescribed by the General Assembly and shall not be diminished during his continuance in office. When the number of judges shall have become reduced to five, three of the judges shall constitute a quorum, and the concurrence of a majority of a quorum shall be sufficient for the decision of any cause.

Sec. 18A. The Chief Judge of the Court of Appeals shall be the administrative head of the judicial system of the State. He shall from time to time require, from each of the judges of the Circuit Courts for the several counties and of the Supreme Bench of Baltimore City, reports as to the judicial work and business of each of the judges and their respective courts. He may, in case of a vacancy or of illness, disqualification or other absence of one or more judges of the Court of Appeals, designate any judge of any of the Circuit Courts for the counties or of the Supreme Bench of Baltimore City to sit in any case or for a specified period as a judge of the Court of Appeals in lieu of a judge of that court, and may designate, to sit as a judge of the Circuit Court for any county or of any Court or Courts of Baltimore City, either alone or with one or more other judges, in any case or for a specified period, any judge of the Court of Appeals or of any other Circuit Court or of the Supreme Bench of Baltimore City. In the absence of the Chief Judge of the Court of Appeals the provisions of this Section shall be applicable to the senior judge present. The powers of the Chief Judge under the aforegoing provisions of this section shall be subject to such rules and regulations, if any, as the Court of Appeals may make. The Court of Appeals from time to time shall make rules and regulations to regulate and revise the practice and procedure in that Court and in the other courts of this State, which shall have the force of law until rescinded, changed or modified by the Court of Appeals or otherwise by law. The power of the courts other than the Court of Appeals to make rules of practice and procedure shall be subject to the rules and regulations prescribed by the Court of Appeals or otherwise by law.

PART III—CIRCUIT COURTS

Sec. 21. From and after January 1, 1945, there shall be at least three judges for the first, second, third, fourth, fifth, sixth, and seventh circuits, to be styled judges of the Circuit Court, to be elected or appointed as herein provided. In any of said circuits in which there shall be more than three judges (including the additional judge of the Court of Appeals), no successor to the additional judge of the Court of Appeals shall be appointed or elected as judge of said circuit. In any of said circuits in which there shall be only three judges (including an additional judge of the Court of Appeals), a successor to the additional judge of the Court of Appeals shall be appointed and elected as judge of said circuit. The aforesaid number of judges for any of the circuits shall be subject to increase or decrease by law as provided in Section 5 of this Article. The senior judge in length of service shall be the chief judge of the circuit (unless there is an additional judge of the Court of Appeals); the other judge or judges shall be associate judges. No two of said judges of the Circuit Court shall at the time of their election or appointment, or during the term for which they may have been elected or appointed, reside in any one county other than Baltimore, Montgomery, Prince George's or Allegany County, and not more than two in any county except (if there is an additional judge of the Court of Appeals) Baltimore County. In case any candidate or candidates for judge at any election shall receive sufficient votes to cause such candidate or candidates to be declared elected, but the election of such candidate or candidates would cause more judges than herein permitted to reside in any county of the circuit, then and in that event there shall be declared elected only that candidate or those candidates residing in said county, in the order of the votes received, whose election would provide the permitted number of judges from said county, and also the candidate or candidates residing in some other county, and not similarly disqualified, who shall have the next highest number of votes in said election. If, by reason of such a condition or by reason of an equal vote for two or more candidates a sufficient number of judges duly qualified as to residence shall not be elected at any election, then it shall be the duty of the Governor to order a new election for such unfilled office or offices. The said judges shall hold such terms of the Circuit Court in each of the counties composing their respective circuits, at such times, as are now prescribed or may hereafter be prescribed by rules or regulations by the Court of Appeals or otherwise by law. One judge in each of said seven circuits shall constitute a quorum for the transaction of any business; and the said judges, or any of them, may hold special terms of their Courts, when in their discretion, the business of the several counties renders such terms necessary.

All provisions of the Constitution of Maryland and all acts of the General Assembly relating to the Court of Appeals or any other courts, and all rules heretofore adopted by the Court of Appeals, not inconsistent with the provisions of the sections amended or added by this amendment, shall remain in full force and effect unless and until amended or repealed by proper authority. All salaries now prescribed by law for associate judges of the Circuit Courts shall continue to apply to all judges (including chief judges) of the Circuit Courts who are not judges of the Court of Appeals. No member of the General Assembly at which this amendment was proposed, if otherwise qualified, shall be ineligible for appointment or election as judge of the Court of Appeals or any other court by reason of his membership in such General Assembly. All appeals and other matters pending in the Court of Appeals on January 1, 1945, shall be proceeded with and determined by the Court as hereby constituted. In the event and to the extent of any inconsistency between the provisions of any section amended or added by this amendment and any of the other provisions of this Constitution or the provisions of any existing law, the provisions of the section amended or added shall prevail, and such other provisions shall be repealed or abrogated to the extent of such inconsistency, except Section 55A of Article III of this Constitution; provided, however, that in the event of any inconsistency between the provisions of the sections thus amended or added and any of the other provisions of this Constitution as amended by any other amendments which may be adopted at the same time as this amendment, i.e., at the election held in November, 1944, the changes made by this amendment and all such other amendments to this Constitution shall all be given effect.

Sec. 2. And be it further enacted, That the foregoing sections hereby proposed as an amendment to the Constitution of Maryland shall, at the election to be held in November, 1944, be submitted to the legal and qualified voters of the State for their adoption or rejection in pursuance of the directions contained in Article XIV of the Constitution of Maryland, and at the said general election the vote on the said proposed amendment to the Constitution shall be by ballot and upon each ballot there shall be printed the words, "For Constitutional Amendment" and "Against Constitutional Amendment", as now provided by law, and immediately after said election due returns shall be made to the Governor of the vote for and against said proposed amendment as directed by Article XIV of the Constitution and further proceedings had in accordance with said Article XIV.

Approved: May 9, 1943.

CHAPTER 490

AN ACT to propose an amendment to Section 9 of Article 5 of the Constitution of the State of Maryland, title "Attorney-General and State's Attorneys", relating to the salary of State's Attorneys, and to provide for the submission of said amendment to the qualified voters of the State of Maryland for adoption or rejection.

Section 1. Be it enacted by the General Assembly of Maryland (three-fifths of all the members of each of the two Houses concurring), That the following be and the same is hereby proposed as an amendment to Section 9 of Article 5 of the Constitution of the State of Maryland, title "Attorney-General and State's Attorneys", the same, if adopted by the legally qualified voters of the State, as herein provided, to become Section 9 of Article 5 of the Constitution of the State of Maryland.

9. The State's Attorney shall perform such duties and receive such salary as shall be prescribed by law; and if any State's Attorney shall receive any other fee or reward than such as is or may be allowed by law, he shall, on conviction thereof, be removed from office; provided, that the State's Attorney for Baltimore City shall have the power to appoint a Deputy and such other Assistants as the Supreme Bench of Baltimore City may authorize or approve and until otherwise provided by the General Assembly, the said State's Attorney, Deputy and Assistants shall receive the following annual salaries: State's Attorney, seven thousand five hundred dollars; Deputy State's Attorney, five thousand dollars; Assistant State's Attorneys, four thousand dollars each; said salaries, or such salaries as the General Assembly may subsequently provide, and such expenses for conducting the office of the State's Attorney as the Supreme Bench of Baltimore City may authorize or approve shall be paid by the Mayor and City Council of Baltimore to the extent that the total of them exceeds the fees of his office, or as the General Assembly shall otherwise provide, and the Mayor and City Council of Baltimore shall not be liable for appearance fees to the State's Attorney.

Sec. 2. And be it further enacted, That said aforegoing section hereby proposed as an amendment to the Constitution of the State of Maryland shall, at the next general election to be held in November, 1944, be submitted to the legal and qualified voters of the State, for their adoption or rejection, in pursuance of the directions contained in Article 14 of the Constitution of the State of Maryland, and at the said general election the vote on the said proposed amendment to the Constitution shall be by ballot, and upon each ballot there shall be printed the words "For the Constitutional Amendment" and "Against the Constitutional Amendment", as now provided by law, and immediately after said election due returns shall be made to the Governor of the vote for and against the said proposed amendment, as directed by said Fourteenth Article of the Constitution, and further proceedings had in accordance with said Article Fourteen.

Approved: May 4, 1943.

CHAPTER 796

AN ACT proposing an amendment to Article IV of the Constitution of this State, title "Judiciary Department", sub-title "Part 1, General Provisions", by adding thereto one new section to be designated 13-A, to follow immediately after Section 13 of said Article, authorizing the General Assembly to provide by law for the assignment of judges from the circuits to sit in other circuits.

Section 1. Be it enacted by the General Assembly of Maryland (three-fifths of all the members of each of the two Houses concurring), That the following new section, to be designated 13-A, to follow immediately after Section 13 of Article IV, title "Judiciary Department", sub-title "Part 1, General Provisions", be, and the same is hereby proposed as an amendment to Article IV of the Constitution of this State, the same, if adopted by the legal and qualified voters of this State as herein provided, to become a part of said Article IV of said Constitution, to be numbered as aforesaid.

Sec. 13A. The General Assembly shall provide by General Law for the assignment by the Court of Appeals of any of the Chief Judges and any of the Associate Judges of the several Judicial Circuits of this State, including any Judge of the Court of Appeals from Baltimore City, and any of the Judges of the Supreme Bench of Baltimore, to sit in any other or different Judicial Circuits for designated and limited periods, for the purpose of relieving accumulation of business or because of the indisposition or disqualification of any judge. And any judge so assigned by the Court of Appeals shall have all the power and authority pertaining to the judge of the court to which he is assigned.

Sec. 2. And be it further enacted, That the aforegoing section hereby proposed as an amendment to the Constitution shall at the election to be held in November, 1944, be submitted to the legal and qualified voters of the State for their adoption or rejection, in pursuance of the directions contained in Article XIV of the Constitution of the State of Maryland, and at the said General Election the vote on the said proposed amendment to the Constitution shall be by ballot, and upon each ballot there shall be printed the word "For Constitutional Amendment" and "Against Constitutional Amendment", as now provided by law, and immediately after said election due return shall be made to the Governor of the vote for and against said proposed amendment as directed by Article XIV of the Constitution and further proceedings had in accordance with Article XIV.

Approved: April 30, 1943.

NOW, THEREFORE, I, HERBERT R. O'CONOR, GOVERNOR OF THE STATE OF MARYLAND, in pursuance of the direction contained in Section 1 of Article 14 of the Constitution of Maryland, do hereby order and direct that this proclamation containing a full, true and correct copy of the text of said Chapters 649, 329, 476, 772, 490 and 796 of the Acts of the General Assembly of Maryland of 1943, be published in at least two newspapers in each of the counties of the State where so many may be published and where not more than one may be published then in that newspaper, and in three newspapers published in the City of Baltimore, one of which shall be published in the German language, once a week for at least three months next preceding the general election to be held in the State of Maryland on Tuesday, the 7th day of November, 1944, at which election the said proposed amendments to the Constitution shall be submitted in form and manner prescribed by the General Assembly, to the legal and qualified voters of the State for their adoption or rejection.

GIVEN UNDER MY HAND AND THE GREAT SEAL OF THE STATE OF MARYLAND, DONE AT THE CITY OF ANNAPOLIS THIS 15TH DAY OF JULY, IN THE YEAR OF OUR LORD, ONE THOUSAND NINE HUNDRED AND FORTY-FOUR.

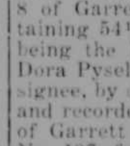

By the Governor:
HERBERT R. O'CONOR

WM. J. McWILLIAMS
Secretary of State.

TRUSTEES' SALE

—OF—

VALUABLE REAL ESTATE

In District No. 8 of Garrett County, Maryland

Under and by virtue of a decree of the Circuit Court for Garrett County, Maryland, passed on the 23rd day of August, 1944, in a cause wherein Ralph Pysell et al., are plaintiffs and Blanche Shahan and Wade Shahan, her husband, are defendants, the same being No. 3746 Equity in said Court, we, the undersigned Trustees duly appointed by said decree, do hereby give notice that on

Saturday, September 16, 1944,

At the Hour of Eleven o'Clock A. M.,

in front of the Court House in the town of Oakland, Maryland, we will offer and sell at public auction to the highest bidder all that parcel of land situate in Election District No. 8 of Garrett County, Maryland, containing 54¼ acres, more or less, and being the land that was conveyed to Dora Pysell by Ernest Ray Jones, Assignee, by deed dated October 21, 1933, and recorded among the Land Records of Garrett County in Liber A. G. R., No. 107, folio 326, etc.

This land is located near Red House in Garrett County, is about one-half cleared, partly in timber and is improved by a six-room house and a barn 40x60, and is a very desirable farm property.

TERMS OF SALE—One-third cash on day of sale; one-third in six months and the balance in twelve months, or all cash, at the option of the purchaser, the unpaid portions of said purchase price to bear interest and to be secured to the satisfaction of said trustees.

ASA T. MATTHEWS,
WALTER W. DAWSON,
Trustees.

—Advertisement 26-4t

PUBLIC SALE

—OF—

Personal Property

The undersigned will offer and sell to the highest responsible bidder on my farm 4½ miles south of Oakland, in Pleasant Valley, on

Saturday, September 23, 1944,

Beginning at 10:30 o'clock A. M.,

all of the following described personal property, to-wit:

One grey Horse, 8 years old, weight 1700 pounds. This is a lead horse and will work any place. Twelve Jersey Dairy Cows, 1 two-year old Jersey Heifer, 5 yearling Jersey Heifers, 2 Jersey Calves, 1 registered Jersey Bull, 1 lot Leghorn Pullets, 3 months old, 1 F-20 Farmall Tractor on rubber and equipped with lights and foot brakes; 1 Tractor two-row Cultivator, one McCormick-Deering Tractor Weeder, 1 V-25 Tractor Mower, 1 McCormick-Deering Riddle type Potato Digger, 1 No. 1 McCormick-Deering Hammer Mill, 1 McCormick-Deering Potato Planter, 1 McCormick-Deering Corn Sheller, 1 McCormick-Deering Manure Speader, on rubber; 1 McCormick-Deering one row Corn Binder, on rubber; 1 Moline Grain Drill, 12 discs; 1 C. B. & Q. Corn Planter, 1 Oliver Tractor Plow, 1 Walking Plow, 1 tractor Disc Harrow, 1 tractor Spring Tooth Harrow, 1 tractor Weed Hog, 1 tail gate Lime Sower, 1 10-ft. McCormick-Deering Hay Rake.

One Cord Wood Saw, 1 Farm Wagon on rubber; 1 Shovel Plow, 1 Walking Cultivator, 1 Potato Grader and Picking Table, one DeLaval Magnetic Milker, 1 McCormick-Deering Cream Separator, 1 set Platform Scales, 1 Grindstone, 1 Parmak Electric Fencer, 2 automatic Poultry Light Clocks, 1 Gravity Seed Treater, 1 lot of Feed Bags, 1 lot Steel Barrels, 1 Crosscut Saw, 1 lot 3-8 inch Water Pipe, 9 10-gallon Milk Cans, 1 set double Work Harness, 1 40-ft. 6-inch Belt, 1 set Pipe Dies, 1 lot Wrenches, 1 set Dairy Scales, 1 set Egg Scales and Cleaning Brushes, 4 Shenandoah Wood Burning Brooder Stoves, 2 Jamesway Wood burning Brooder Stoves, one Jamesway Coal Brooder Stove, 2 Gas Brooder Stoves, 1 lot Metal Poultry Nests, 1 lot metal Poultry Founts, 1 lot Water Heaters, 150 Metal Poultry Feeders, all sizes; 3 12x12 Brooder Houses, 4 Poultry Range Shelters, 1 lot Oats, 1 lot Wheat, 1 lot Corn, 45 tons Baled Hay, 30 tons Baled Straw, 1 lot Silage, 1 Bedroom Suite, 1 Metal Bed, 1 Diningroom Suite, 1 Dresser, 1 Book-Desk, 1 lot small Tools, 1 set Poultry Scales and many other articles too numerous to mention here.

TERMS OF SALE—Cash.

PAUL M. FRIEND,
OAKLAND, MD.

A. A. CALLIS, Auctioneer.

Lunch will be served on the Grounds by members of the WSCS of Pleasant Valley Methodist Church.

—Advertisement 29-2t

PUBLIC SALE

—OF—

Personal Property

Having sold my farm, I am selling at public auction to the highest responsible bidder, all my personal property located one mile northeast of Keyser's Ridge, on

Thursday, September 28, 1944,

Beginning at One o'Clock P. M.,

LIVE STOCK

Seven head of Guernsey Cows, two head half Guernsey and Durham Cows. These cows are all T. B. and Bang tested. One Guernsey yearling Heifer, 1 Guernsey Heifer Calf, 8 mons. old; 1 Brood Sow with Pigs, 6 head Shoats, 75 laying Hens.

MACHINERY

W. C. Allis-Chalmers Tractor, used one season (good as new); 7-ft. Deering Binder, 11-hoe Superior Grain Drill, McCormick-Deering Manure Spreader, 5-ft. McCormick Mowing Machine, Hay Rake, 2-horse Cultivator, Oliver Walking Plow, 3-section Tractor Harrow, 2-section Lever Harrow, Oliver Rubber Tire Wagon, good Wagon Box, Flat Bottom Hay Ladders, Wood Saw, Wheelbarrow, Hog Feeder, Allis-Chalmers Plow Hitch.

MISCELLANEOUS ITEMS

McCormick-Deering Cream Separator, lot Milk Cans, hand Sprayer, Hay Fork, about 200 bu. Potatoes, 10 bbls. old Corn, 350 bu. Oats, 175 bu. Wheat, 1 lot of Tools, consisting of Picks, Shovels, Wrenches, etc.; Post Maul, Wire Stretchers, one-man Saw, 5-ft. Crosscut Saw, 1 lot Double Trees and Swingle Trees, Dinner Bell, Wind Charger and 6-volt Zenith Radio with Battery, Sausage Grinder, Porch Swing, 1-gallon Ice Cream Freezer, Churn, Lawn Mower, Gasoline Washing Machine Motor.

HOUSEHOLD GOODS

Douglas Kitchen Range, 4 Kitchen Chairs, 3-burner Oil Stove, Ironing Board, Rocking Chair, 1 Maple single Bed, Maple Vanity, Linoleum Hall Runner, Linoleum Rug 12x12 feet; Studio Couch, 2 Occasional Chairs, Knee Hole Writing Desk, new; lot of Crocks, Jars and Dishes and many articles too numerous to mention here.

TERMS OF SALE—Cash.

ELMER C. GLOVER,
Grantsville, Md.

Harry Collier, Auctioneer.

—Advertisement 29-2t

STATE OF MARYLAND

OFFICE OF

Employment Commissioner

22 Light Street, Baltimore, Md.

NOTICE OF TESTS

Instructor, Public Health Nursing
Duplicating Machine Operator
Principal Account Clerk
Stenographer-Accounting
Junior Bank Examiner
Medical Stenographer
Senior Account Clerk
Senior Stenographer
Bacteriologist
Head Cook

Closing Date: September 30, 1944.

WALTER D. OWENS,
Commissioner.

—Advertisement 29-2t

PUBLIC SALE

—OF—

Horses, Cattle and Farm Equipment

Having disposed of my farm, I will offer and sell at public auction to the highest responsible bidder on

Saturday, September 30, 1944,

Beginning at 12:30 o'Clock P. M.,

one and one-half miles west of Bittinger, Garrett County, Md., the following described personal property:

One grey Mare, 11 years old, wt. about 1600; 1 dapple grey Horse, 8 years old, wt. around 1600; 1 spring Colt, 1 Guernsey Cow, 4 years old, to be fresh this month; 1 Guernsey Cow, six years old, fresh in August; one Guernsey Cow 5 years old; 1 black Cow, 7 years old; 1 Cow, 13 years old; 1 Guernsey Cow, 3 years old; 1 Jersey Heifer, 15 months old, vaccinated; 1 Guernsey Cow, 6 years old; 1 Brown Swiss Heifer, 16 months old, vaccinated; 1 Guernsey Cow, 9 years old; one Guernsey Cow, four years old; one Brown Swiss Bull, coming two years; 1 Guernsey Heifer, coming two years; 2 Bull Calves, 2 Heifer Calves, one vaccinated.

All cattle Bang tested, and certificates given.

Also 20 tons baled Hay, 50 bu. Oats, 1 set double Work Harness and Collars, 1 John Deere Harrow, 1 Syracuse Walking Plow, one McCormick-Deering roller bearing rubber tired Wagon, 1 Wagon Box, 1 Hay Ladder, 1 one-horse Cultivator, 2 McCormick Hay Rakes, 1 good Bobsled, 1 Sausage Grinder, Forks, Shovels, 2 Cant Hooks, 6 10-gallon Milk Cans, 2 Milk Buckets, 1 Level, 1 Scythe, 1 Mowing Machine, 1 Grain Cradle, 2 Crosscut Saws, 1 Separator, 1 Post Maul, 1 Maytag Washing Machine, 2 Beds with Springs, 1 oil Brooder, 500 capacity; 1 large Heating Stove, Halters, Cow Chains and other articles too numerous to mention here.

TERMS OF SALE—Cash on day of sale. No property to be moved from the premises until settled for.

DANIEL L. BEITZEL,
Route 1, ACCIDENT, MD.

HARRY COLLIER, Auctioneer.

—Advertisement 29-3t

PUBLIC SALE

—OF—

PERSONAL PROPERTY

I will offer for sale at public auction and sell to the highest responsible bidder at the Elmer Kamp place in the town of Friendsville, the following described personal property, on

SATURDAY, SEPTEMBER 16, 1944,

At the Hour of One o'clock P. M.,

One 3-burner Oil Stove, 1 Community Cooking Stove, 1 Heatrola Heating Stove, 1 King Heating Stove, 1 Cupboard, 1 48-inch Kitchen Cabinet, 1 round Extension Table, 2 Iron Beds and Springs, 1 Chest of Drawers, 3 Chairs, 3 Stand Tables, 2 Rocking Chairs, 1 Antique Settee, 1 Combination Bed and Couch, 1 Butchering Table, 1 9x12 Rug, 1 Swivel Desk Chair, 1 Guitar, 1 Violin and Bow, 1 Lawn Mower, 1 Garden Plow, 1 Vise, 1 Blow Torch, 1 Automobile Spray Paint Gun and Hose, 1 55-gal. Steel Drum, 3 Vinegar Barrels, over 100 qts. Canned Fruits and Vegetables, 1 lot Sweet Apple Butter, Pots, Pans, Dishes and other articles.

TERMS—Cash on the day of sale. No property to be removed until paid for. Nothing will be bid in.

J. S. TEATS, Owner.

Harry Collier, Auctioneer.

—Advertisement 28-2t.

ORDER OF PUBLICATION

Carl W. Hayes vs. Mary P. Hayes. No. 3768 Equity. In the Circuit Court for Garrett County, Maryland.

The object of this suit is to procure a decree for a divorce a vinculo matrimonii by the plaintiff from the defendant.

The bill states that the plaintiff and defendant were married on the 30th day of September, 1942, at Garrett County, Maryland.

That there were no children born as a result of said marriage.

That after said marriage they resided in Garrett County, State of Maryland, until the 25th of January, 1943.

That the conduct of the plaintiff towards his wife has always been kind, affectionate and above reproach; that said defendant has without just cause or reason abandoned and deserted the plaintiff and has declared her intention to live with him no longer and that such abandonment and desertion has continued uninterruptedly for more than eighteen months, is deliberate and final and separation of the parties beyond reasonable hope and expectation of reconciliation.

The bill prays for a decree of divorce a vinculo matrimonii by the plaintiff from the defendant, and for general relief.

That the plaintiff has been a resident of the State of Maryland for more than two years prior to the filing of his bill of complaint, while the defendant is a non-resident of the State of Maryland, and does not reside therein.

It is thereupon this 16th day of August, 1944, ordered by the Circuit Court for Garrett County, in Equity, that the plaintiff by causing a copy of this order to be inserted in some newspaper published in said Garrett County once in each of four successive weeks before the 15th day of September, 1944, give notice to said absent defendant of the object and substance of this bill, warning her to be and appear in this Court, in person or by solicitor, on or before the 30th day of September, 1944, to show cause if any she has, why a decree ought not to be passed as prayed.

A. G. ROSS, Clerk.

True copy—Test: A. G. ROSS, Clerk.

—Advertisement 25-5t

Republican candidates ran far ahead of CIO supported Democrats in Maine's state election on Monday.

WARTIME HINTS FOR BUSY HOUSEWIVES

New appetizing recipes that make meat go farther, interesting suggestions for sewing attractive slip covers and draperies and highlights in beauty are a few of the features that await readers of the Household Almanac in the September 24th issue of

The American Weekly
Favorite Magazine With
THE BALTIMORE
SUNDAY AMERICAN
Order From Your Newsdealer

Notice Of Survey

The undersigned, County Surveyor of Garrett County, Maryland, does hereby give notice that he will, on the 11th day of October, 1944, proceed to execute a Special Warrant of Survey issued by the Commissioner of the Land Office of Maryland, on the 23rd day of August, 1944, for Jacob C. Beitzel, of Garrett County, Maryland, by laying out and surveying for and in the name of the said Jacob C. Beitzel, about the quantity of one acre, more or less, of Vacant Land situate, lying and being in the Sixth Election District of Garrett County, bounded on the North by the Block tract; on the East by Jacob C. Beitzel and B. M. Schrock farm; on the South by the Crist Yommer tract, and on the West by the Crist Yommer tract.

C. MILTON SINCELL,
Surveyor of Garrett County, Maryland.

—Advvertisement 28-5t.

ORDER NISI

Jesse J. Ashby, Jr., Treasurer of Garrett County, Maryland, vs. J. Frank Burley
No. 1198 Miscellaneous. In the Circuit Court for Garrett County, Maryland.

ORDERED, This 12th day of September, 1944, by the Circuit Court for Garrett County, Maryland, that the sale made and reported in the above cause by the County Commissioners of Garrett County, Maryland, be ratified and confirmed, unless cause to the contrary thereof be shown on or before the 16th day of October, 1944; provided a copy of this order be inserted in some newspaper published in Garrett County, once a week for three successive weeks before the 6th day of October, 1944.

The report states the amount of sale to be $91.25.

WILLIAM A. HUSTER.

True copy—Test: A. G. ROSS, Clerk.

ORDER NISI

Jesse J. Ashby, Jr., Treasurer of Garrett County, Maryland, vs. J. W. Leathers Estate.
No. 1264 Miscellaneous. In the Circuit Court for Garrett County, Maryland.

ORDERED, This 12th day of September, 1944, by the Circuit Court for Garrett County, Maryland, that the sale made and reported in the above cause by the County Commissioners of Garrett County, Maryland, be ratified and confirmed, unless cause to the contrary thereof be shown on or before the 16th day of October, 1944; provided a copy of this order be inserted in some newspaper published in Garrett County, once a week for three successive weeks before the 6th day of October, 1944.

The report states the amount of sale to be $47.00.

WILLIAM A. HUSTER.

True copy—Test: A. G. ROSS, Clerk.

ORDER NISI

Jesse J. Ashby, Jr., Treasurer of Garrett County, Maryland, vs. Joseph W. King
No. 1265 Miscellaneous. In the Circuit Court for Garrett County, Maryland.

ORDERED, This 12th day of September, 1944, by the Circuit Court for Garrett County, Maryland, that the sale made and reported in the above cause by the County Commissioners of Garrett County, Maryland, be ratified and confirmed, unless cause to the contrary thereof be shown on or before the 16th day of October, 1944; provided a copy of this order be inserted in some newspaper published in Garrett County, once a week for three successive weeks before the 6th day of October, 1944.

The report states the amount of sale to be $47.00.

WILLIAM A. HUSTER.

True copy—Test: A. G. ROSS, Clerk.

ORDER NISI

Jesse J. Ashby, Jr., Treasurer of Garrett County, Maryland, vs. J. H. McDermott.
No. 1213 Miscellaneous. In the Circuit Court for Garrett County, Maryland.

ORDERED, This 12th day of September, 1944, by the Circuit Court for Garrett County, Maryland, that the sale made and reported in the above cause by the County Commissioners of Garrett County, Maryland, be ratified and confirmed, unless cause to the contrary thereof be shown on or before the 16th day of October, 1944; provided a copy of this order be inserted in some newspaper published in Garrett County, once a week for three successive weeks before the 6th day of October, 1944.

The report states the amount of sale to be $175.00.

WILLIAM A. HUSTER.

True copy—Test: A. G. ROSS, Clerk.

ORDER NISI

Jesse J. Ashby, Jr., Treasurer of Garrett County, Maryland, vs. Jonas J. Folk Heirs
No. 1235 Miscellaneous. In the Circuit Court for Garrett County, Maryland.

ORDERED, This 12th day of September, 1944, by the Circuit Court for Garrett County, Maryland, that the sale made and reported in the above cause by the County Commissioners of Garrett County, Maryland, be ratified and confirmed, unless cause to the contrary thereof be shown on or before the 16th day of October, 1944; provided a copy of this order be inserted in some newspaper published in Garrett County, once a week for three successive weeks before the 6th day of October, 1944.

The report states the amount of sale to be $97.50.

WILLIAM A. HUSTER.

True copy—Test: A. G. ROSS, Clerk.

ORDER NISI

Jesse J. Ashby, Jr., Treasurer of Garrett County, Maryland, vs. James O. Kisner.
No. 1257 Miscellaneous. In the Circuit Court for Garrett County, Maryland.

ORDERED, This 12th day of September, 1944, by the Circuit Court for Garrett County, Maryland, that the sale made and reported in the above cause by the County Commissioners of Garrett County, Maryland, be ratified and confirmed, unless cause to the contrary thereof be shown on or before the 16th day of October, 1944; provided a copy of this order be inserted in some newspaper published in Garrett County, once a week for three successive weeks before the 6th day of October, 1944.

The report states the amount of sale to be $90.00.

WILLIAM A. HUSTER.

True copy—Test: A. G. ROSS, Clerk.

ORDER NISI

Jesse J. Ashby, Jr., Treasurer of Garrett County, Maryland, vs. Mrs. Russell Hubbard.
No. 1314 Miscellaneous. In the Circuit Court for Garrett County, Maryland.

ORDERED, This 12th day of September, 1944, by the Circuit Court for Garrett County, Maryland, that the sale made and reported in the above cause by the County Commissioners of Garrett County, Maryland, be ratified and confirmed, unless cause to the contrary thereof be shown on or before the 16th day of October, 1944; provided a copy of this order be inserted in some newspaper published in Garrett County, once a week for three successive weeks before the 6th day of October, 1944.

The report states the amount of sale to be $245.00.

WILLIAM A. HUSTER.

True copy—Test: A. G. ROSS, Clerk.

War Bond Dollars Are DOUBLE DUTY DOLLARS

DIED

MRS. ELIZABETH NAYLOR

Mrs. Elizabeth Naylor, aged 81, widow of the late E. G. Naylor, died Saturday evening, September 9, about 7:30 o'clock, at her home on Second street. She had been in ill health for several years but had been bedfast only about four weeks.

Mrs. Naylor was a daughter of the late Charles and Mariah Bolden and was born in Oakland August 27, 1863. She observed her 81st birthday anniversary just a few days ago. She was a member of the Lutheran church.

Surviving are two sons and two daughters, Gus Naylor, Canton, Ohio; Harry Naylor, Guilford, Conn.; Mrs. Albert Benson, Terra Alta, W. Va.; and Mrs. Earl Shartzer, Oakland; seven grandchildren, three great grandchildren; also two brothers, Frank Bolden, Meyersdale, Pa.; and Robert Bolden, Elm Grove, W. Va. Her husband died October 4, 1941.

Funeral services were conducted on Tuesday afternoon at 2:30 o'clock from the home with Rev. George D. Birk, pastor, officiating. Interment was in Oakland cemetery.

DELLA MAE NAIR

Della Mae Nair, aged 14 years, a daughter of Thomas C. and Edith Nair, died Monday morning at the home of her parents near Oakland. The child had been ill for several months with a heart condition.

Deceased was born near Morgantown, West Va., December 26, 1929. She was a member of the Episcopal church in Oakland.

Surviving are her parents, four sisters and three brothers, Mrs. Dessie M. Dill, Boonsboro, Md.; Annabel Nair, Delories Nair, Elmer Nair and Robert Nair, all of Oakland, and William J. Nair, a navy airplane mechanic, stationed at Key West, Fla. Another brother, Pfc. Thomas F. Nair, was killed in action in France on August 2.

Funeral services were conducted on Wednesday afternoon at two o'clock at the Bolden Funeral Home with the Rev. J. C. Foster, pastor of the Loch Lynn U. B. church, officiating. Interment was in Oakland cemetery.

MRS. DOROTHY MAE FRIEND

Funeral services for Mrs. Dorothy Mae Friend, 29, wife of Leslie C. Friend, of Swanton, and infant, who died Friday evening, September 8, at Potomac Valley hospital, Keyser, W. Va., were held on Monday afternoon from the Swanton Methodist church. Interment was in the George cemetery at Swanton.

Besides her husband she is survived by two children, Harold Grant Friend and Dorothy Faye Friend, both at home; three sisters, Miss Della Rhodes and Mrs. Rosaline Beckman, Swanton; and Mrs. Mary Rankin, Westernport; five brothers, Arthur and John Rhodes, Swanton; Carl Rhodes, Romney, W. Va.; Burt Rhodes, Deer Park; and Pvt. Leonard Rhodes, U. S. Army, stationed in Italy.

She was a member of the Methodist church. Services were in charge of Rev. J. C. Foster, of Mt. Lake.

MRS. ANNA ALICE HECKERT

Mrs. Anna Alice Heckert, 78, wife of Lloyd S. Heckert, of Potomac Park, near Cumberland, died Monday morning, September 11, at Allegany hospital, Cumberland.

A native of Horse Shoe Run, W. Va., she moved to the Cumberland area about six years ago.

Besides her husband, Mrs. Heckert is survived by four daughters, Mrs. Ira Miller, of Oakland; Mrs. Floyd Artis, Mrs. Howard Strawser and Mrs. Charles Hanna, all of Cumberland; a son, Paul Heckert, Wilmerding, Pa.; a sister, Mrs. Florence Hauser, Horse Shoe Run; three brothers, A. C. Winters, Mt. Lake Park; Roy Winters, Oakland; and Charles Winters, south of Red House; 17 grandchildren and 12 great-grandchildren.

The body was taken to the home of Mrs. Strawser, at Potomac Park. Funeral services were conducted Wednesday afternoon at 3 o'clock from the Red House Lutheran church with Rev. A. K. Jones, pastor, officiating. Interment was in the cemetery at Texas, W. Va.

MRS CELESTA WAGNER

Mrs. Celesta Wagner, daughter of of Mrs. Elizabeth Sims and the late Mr. Sims, died in a Morgantown (W. Va.) hospital and was buried at Underwood on Saturday. She was aged 49 years and is survived by her husband and the following children: Irvin, Sylvia, Audrey, Freida, Creed, Orval, Martha Helen and Floyd; also by her mother and two brothers, Earl and Irvin Sims.

MRS. J. THOMAS RUSH

Mrs. J. Thomas Rush, aged 48 years, formerly of Oakland, but who has been residing in Detroit, Mich., for the past fifteen years, died at her home on September 8. She had been in ill health for the past three years.

She was born at Deer Park, on June 29, 1896, a daughter of Mrs. Clara N. McRobie and the late Jos. H. McRobie.

Surviving are her husband, J. T. Rush, and the following children: First Lieut. Joseph Rush, Hondo, Texas; Sgt. Gordon F. Rush, in France; Pvt. Thomas Rush, somewhere in the Pacific theatre of war; Blanche, Clara Belle, Howard, William, Robert Rush, all at home; also surviving are her mother, Mrs. J. H. McRobie, Oakland; two sisters and six brothers; Gordon McRobie, Miss Coral McRobie, Oakland; Wyant McRobie, Luke; Austin McRobie and Walter McRobie, Arlington, Va.; William McRobie, U. S. Army, somewhere in the southwest Pacific; Mrs. Clara Wittig, Hyattsville; and Master Sergeant Lorce F. McRobie, U. S. Marine corps, Philadelphia, Pa.

REV. BERNARD GIBBS

Word has been received by friends here concerning the death of Rev. Bernard Gibbs, 71, a former pastor of St. Paul's Methodist church. Death occurred Sunday evening about 11 o'clock at the General hospital in Morgantown, West Va.

Rev. Gibbs, retired, had taught a Sunday school class in Wesley Methodist church in the morning, and became ill that afteernoon and died the same evening.

He is survived by his widow, two daughters and one son. Funeral services were conducted yesterday afternoon from Wesley church, Morgantown. Rev. Gibbs served the Oakland church during 1920, 1921 and 1922.

Death of an Infant

Dorsey Adams Simmons, infant son of Mr. and Mrs. Walter Simmons, died at home, at Kempton, yesterday. The child was four weeks old.

Funeral services are being conducted this afternoon from the Fairview Brethren church with interment in the church cemetery.

DAVID F. COOPER

David F. Cooper, aged 88 years, died at his home near Red Oak, Saturday, September 9, after a brief illness. He was born July 1, 1856, in Grant county, W. Va., and was a son of Boss and Isabelle Shilllingburg Cooper. He came to Garrett counaty about 55 years ago and has resided in the county since that time.

Surviving are six children, Brown Cooper, Sylvanus Cooper and Alvie Cooper, all of Red Oak; Mrs. Rena Deem, Mrs. Stella Lowdermilk, Wood Cooper, Mountain Lake Park; twenty-two grandchildren and fourteen great grandchildren, and one brother, Minor Cooper, Vindex.

He was a member of the Fairview Brethren church. Funeral services were conducted at the home on Monday afternoon at 2 o'clock, Rev. Ezra Fike, of Eglon, officiating. Interment was in the family cemetery.

—V—

MT. LAKE PARK

Bus Drivers' Association Banquets

If you had chanced to be in the neighborhood of the Mt. Lake hotel on Monday evening about 6:30, you might have wondered just what was happening. For your information, it was a meeting and dinner of the Bus Drivers' Association, with 150 members and guests present. The principal address was made by Congressman J. Glenn Beall. We wish there were more associations meeting here, and from reports we hear there will be several this coming year.

Farewell Party

Saturday evening, Mr. and Mrs. Henry Fries had a farewell party for Orville Whitmer, a friend, who left on Sunday night for the armed forces, and a surprise birthday party for their daughter Rosellen. The gathering was at the home of Mr. and Mrs. Austin Merrill, grandparents of Miss Fries. Those present were Harold and Sam Steyer, Donald and Helen Moreland, Orville and Glenn Whitmer, Walter and Susan Beckman, Arletha Merrill, Mr. and Mrs. Cort Harvey, Mr. and Mrs. William DeBerry and son, Mr. and Mrs. James Nickols and family, Mrs. Earl Peterson and sons, Margaret and Florence DeBerry, Alvin Lee, Phyllis Murphy, Leona Lewis, Marvin Frederick, Betty Jackson, Douglas Riley, Anna and Herbert Merrill, Harold Hoye, Virgil Harvey, Salem Shreve and Gordon Paugh.

Personals

Mr. and Mrs. Offutt Kisner and family had as their guests on Sunday Rev. Bowling and family, of near Pittsburgh.

Mr. and Mrs. Fred C. Fleming spent last week in Fairmont.

Dr. and Mrs. C. C. Jarvis are in Clarksburg for a week.

Mr. and Mrs. J. L. Dawson had as guests over the week-end Mr. and Mrs. Pierce, of Parkersburg.

Mrs. E. L. Winchell and Mrs. Harry Liston spent Saturday in Morgantown.

Miss Edna Morgan, of Washington, D. C., visited Mr. and Mrs. McClelland Clayton last week.

Mrs. Arthur G. Martin, of Cincinnati, was the guest the past week of Mrs. F. M. Murphy. Other guests on Sunday were Miss Margaret Lewis and Miss Kate Batton, of Uniontown.

Mr. and Mrs. George Deacon, who spent the summer here, returned on Tuesday to their home in Washington.

Miss Mary Lois Crane has as her guest at the home of her grandmother, Mrs. Julia Ruhl, Miss Joyce Ferguson, of Capital Hill, N. C.

Mrs. Cora Guard and daughter, Miss Ursule Guard, returned to their home in Baltimore on Saturday after spending the summer here.

Mr. and Mrs. DeLeon Fike and daughter, of Deer Park, visited Mrs. Fike's mother, Mrs. Frances Fike, on Tuesday.

Arthur Martini, who has been with the armed forces for the past two years, has been honorably discharged and is spending a short time here with his mother, Mrs. Margaret Martini, and his aunts, Misses Mary and Katharine O'Donnell.

Mrs. Elmer Murphy has closed her home here and returned to Washington. She was accompanied by Miss May Demming, who spent the summer at the Mt. Lake Hotel.

Mrs. Nettie Eichelberger visited friends and relatives in Tucker county, W. Va., last week.

Mr. and Mrs. George Richardson, of Philadelphia, who spent some time at the Mt. Lake Hotel, have returned to their home. The Richardsons are former Piedmont residents.

Miss Mary Isabelle Love has resigned as librarian of the Park library and Miss Dorothy Brock will serve in her place.

—V—

Harvest Home Service

The annual Harvest Home service will be held at the new church on Meadow Mountain, September 17. The service will begin with the Sunday School session at 10:00 o'clock, followed by preaching at 11 o'clock, with Rev. A. C. Curran in charge.

Lunch will be served on the lawn. A children's program will open the afternoon session, followed by a visiting speaker. Everyone is welcome.

—V—

Subscribe for The Republican.

NOTICE!

To Whom It May Concern:—

All persons are warned against removing any property whatsoever from my farm, the former George Harvey place, without my permission, which is now occupied by Everett Reckart as tenant.

J. H. TAYLOR, Owner.
Deer Park, Md.
—Advertisement 29-3t*

COMMISSIONERS MEETING

NOTICE IS HEREBY GIVEN That the Board of County Commissioners for Garrett County, Maryland, will be in session for the transaction of all routine business that may properly come before them on

MONDAY AND TUESDAY,
SEPTEMBER 18th and 19th, 1944.

By order of the Board.
JESSE J. ASHBY, Clerk.

NOTICE!

—TO—

School Bus Contractors

Inspection of school busses by representatives from the Office of the Commissioner of Motor Vehicles in Baltimore, will be held in Garrett County on the following days and at the following named places:

Grantsville, Tuesday morning, September 19, from 9:00 to 12:00;

Accident, Tuesday afternoon, September 19, from 1:00 to 3:00.

All school busses that were not inspected at Oakland or Kitzmiller during the past week are to be inspected at Grantsville or Accident as mentioned above.

JOHN L. FITZWATER,
Supervisor of Transportation.
—Advertisement It

Classified Advertisements

Notice to Classified Advertisers

In order to save time and expense in connection with advertsing appearing in the classified columns of The Republican, advertisers should remit with their notices the amount necessary to cover the expense: Minimum charge, 25 cents. One cent a word for all notices of 25 words or more, for one time, and ½ cent a word for each additional time the advertisement is to be published.

MISCELLANEOUS . .

PIANO TUNING—Repairing and regulating. J. S. Elliott, Mountain Lake Park. Phone 85-W. 8-tf.

WILL OPEN APPLE BUTTER and CIDER MILL on Friday, September 15, and will operate same every Tuesday and Friday until further notice. Fred. Richter, Accident.—29-2t*

LOST . . . . . .

LOST — One heavy canvas cover for truck; green with patch. Enroute from Bittinger to Mountain Lake cannery. Notify Marvin Beitzel, Bittinger.—29-2t*

WANTED . . . . .

WANTED — One load Corn Fodder; also Clover Hay. See Warnick's Meat Market.—29-2t

WANTED TO BUY—Baby Bed. Mrs. H. F. Stockslager, Route 1, Oakland. Phone 232-J.—28-3t

WANTED—One large hot air furnace and one corn harvester. See W. O. U. Paugh, Mt. Lake Park.—29-2t*

WANTED—Girl for general housework. Apply at The Half Price Stores, Oakland.—19-tf.

WANTED—Girl for General Housework; good pay. Apply Paul McIntire, Oakland.—21-tf.

WANTED—To buy house with few acres of land. Must have electric on place; location, Garrett county. Address Box 29, The Republican.—29-2t

WANTED — Man or woman with some sales experience to assist our representative in Meyersdale, Pa., and surrounding territory. Steady post-war work. $5 per day, plus commission and expense allowance. Address replies to P. O. Box 66, Cumberland, Md. 28-3t*

Single copies of The Republican may be obtained at the Hamill Book and Stationery Store, corner Third and Alder streets, where the current issue of the paper is placed on sale every Thursday afternoon. Price, 5 cents per copy.

WANTED—Salesgirl with experience. Sincell's Department Store. 29-3*

FOR RENT . . . .

HOUSE FOR RENT—With hot water heat. Call 134-W.—Adv. 29-4t.

FOR RENT—Four rooms and bath on second floor; one room on first floor. Apply Mrs. Anna Gilbert, 8 Sixth street, Oakland.—29-2t*

FOR RENT—My farm, 2½ miles from Swanton, October 1st. Inquire of C. B. Wagner, at Swanton. M. C. Shank, Washington, Pa.—28-7t*

FOR SALE . . . .

FOR SALE—Thorne Seed Wheat. A. E. Dodge, route 2, Oakland. 28-2t*

FOR SALE—Good Shorthorn Bull Calves. Boyd Paugh, Deer Park, Md. —27-3t*

FOR SALE—Oyster Shells. Sanders Motor Freight, 44 Liberty street, telephone 26.—29-tf.

FOR SALE — Young brood Sow, reasonable. Will farrow soon. C. A. Ashby, Deer Park.—29-2t*

FOR SALE—Eight fat Hogs; wt. about 200 lbs. each. Address Sidney Lewis, R. 1, Oakland.—28-2t*

FOR SALE—Cottage, acreage, lots on Deep Creek Lake. Address Box 302, Oakland, or phone 129-W. 27-3t*

FOR SALE—One Bed, Spring and Inner Spring Mattress, 1 High Chair, 1 Breakfast Set, 1 Kerosene Heater, 1 small Cook Stove, wood or coal. Apply Herbert Ritchie, 2½ miles south of Oakland on Route 219.—29-3t

FOR SALE—Registered Shropshire Buck Sheep. Good breeder. Homer Lipscomb, Oakland. Phone 277. 28-3*

FOR SALE—Reed Baby Carriage. In good condition. Contact Stanley DeWitt, Crook Crest, Oakland.—28-2*

FOR SALE—One No. 10 DeLaval Separator, in good condition. Irene Thayer, Thayerville. Oakland postoffice.—28-3t*

FOR SALE—1936 Dodge Tudor Sedan, heater and radio, good condition. Carroll Miller, Box 105, Oakland. —Adv. 28-3t*

FOR SALE—Farm of 90 acres, 1½ miles southeast of Mountain Lake Park. If interested apply W. M. Sebold, Oakland. Box 105. .28-3t*

FOR SALE—One of Garrett county's best stock farms of 360 acres, located near Accident. James C. Rush, phone 179, Accident, Md.—29-3t*

FOR SALE — Two young Jersey Cows, calves by their sides; 12 acres of corn in field. Robert Davis, Route 2, Deer Park, Sand Flat Road.—27-4t*

WILL SELL At reasonable price., one stable, containing limited amount of usable lumber, to be torn down and removed by purchaser. O. M. Smouse, State Road, Oakland.—28-3t*

FOR SALE—One Letz Feed Grinder, elevator and sacker combined; one 6-inch canvas belt, about 40 feet long. Apply William Fitzwater, Swanton, Md.—28-3t*

FOR SALE — Cheap, large Lavatory, flat rim Sink, small Heating Stove, maple livingroom Couch, Table, Gas Cooking Stove. Call at 72 Alder street.—28-2t*

FOR SALE—1935 Harley-Davidson Motorcycle. See Wellington Smouse, Mt. Lake Park, or call 288-R. 27-tf.

FOR SALE—Fifty White Leghorn hybrid Black Australthorp pullets, 4 month old—near layers; some broilers. Mrs. Edward Platter, Jennings, Md.—28-2t*

FOR SALE—Grimes Golden, Delicious and other Apples. Four miles south of Keyser, W. Va. Fifty-acre orchard for sale. Inquire at New Creek postoffice. Albert Rotruck.—29-4*

FOR SALE — Kelvinator Electric Refrigerator, in good condition. Price $140.00, or will trade on an electric Washer. Clark Sharpless, phone 681, Kitzmiller, Md.—29-2t*

NOW DELIVERING FREEPORT COAL—Clean, lumpy. Price reasonable. Leave your order at Warnick's Market, Oakland. Phone 126-W, or write Paul Cullers, Gormania, West Va.—29-6t*

FOR SALE—At Friendsville, Md., 86-acre Farm, located along Youghiogheny River; 7-room house, lot of machinery and wire fencing PE 9380. Russel Friend, 822 Rebecca Avenue, Pittsburgh 21, Pa.—29-2t

FOR SALE — Purebred Hereford Bull, 4 years old; easy to handle. Earl K. Harvey, R. D. 1, Swanton, Md.—22

FOR SALE—Two Horses—one old horse and one young mare; 2 young Cows, 3 years old, fresh; 2 young Cattle, 1 Heifer, 1 Bull, ready for service. Will also sell farm; also four acres of corn. H. C. Hostetler, Rt. 219, 2 miles north of Oakland.—28-8t*

FOR SALE—One brass bed, 1 Princess dresser, 1 chest of drawers, 5 rocking chairs, 1 round table, 1 ice box, 1 library table, 1 3-burner oil stove and oven, 1 white kitchen table, 1 Serving table, 1 davenport, 1 hall rack, 1 lawn mower, 1 porch swing, 1 Aladdin lamp, 3 pieces of lawn furniture, 1 piano and bench, 4 bee stands. Can be seen at Rev. A. C. Curran's residence, Bittinger, Md.—28-tf.

AT FIRST SIGN OF A COLD USE 666
Cold Preparations as directed

1 SACK OF Red Dog

(The Lowest Priced Hog Feed on the Market)

And 1 Sack of

PurAsnow Flour

(No Better Flour at Any Price. Premium Coupon in Every Sack)

$3.95

F. A. SMOUSE

Phone 123-124 Oakland, Md.

SUPER STATE OFFERS

These Fine Properties For Sale

148 ACRES—House, 2 barns, no electric, 4½ miles Mountain Lake Park. Price $12,000.

152 ACRES—Good house and barn, telephone service, no electric. Price $4,700.

26 ACRES—Good home and grist mill on route 50. Price $6,000.

400 ACRES—Large house, 2 large barns, no electric, improved dirt road. Price $20,000.

32 ACRES—Large barn, silo, 6-room house. Price $4,500.

700 ACRES—1 large and 2 small homes, furnace heat. On route 50. Price $80,000.

160 ACRES—Fine home, 3 miles from Oakland. Electric and telephone, large barn and other buildings. Price $16,500.

SMALL FARM—Practically in the city, 6½ acres, large house, fine cave and barn, 1 mile from Oakland. Price $5,000. One-third down.

30½ ACRES—4 miles from Oakland. Small home and barn, some outbuildings. Price $1,200.

4 ACRES—Corinth, W. Va. 6-room house, small barn, fruit trees and a good garden. Price $1,500.

112 ACRES—4 miles from Oakland on the Youghiogheny River. Price $1,750.

167 ACRES—On improved dirt road, 6 miles from Oakland. Price $6,500.

50 ACRES—Pleasant Valley. Price $1,500.

14 ACRES—Small house. Close to Oakland. Price $1,800.

21 ACRES—House, barn and fenced. Fine hunting territory. Price $1,200.

34 ACRES—2 houses and barn. Fine hunting territory. Price $1,000.

27 ACRES—4-room house and outbuildings. Fine hunting territory. Price $800.

10 ACRES—2-story house. Fine hunting territory. Price $700.

10 ACRES—5 acres improved. Good house and outbuildings. Electric. Good well and water. 3 miles from Oakland. Price $3,500.

58 ACRES—On route 219, 7 miles west of Oakland. Good house and small barn. Price $3,700.

FINE FARM—100 acres. Good house and real barn full of good hay, milk cows, several hogs, horses, two tractors, and tractor equipment, potatoes, corn and fodder, oats. Close to Oakland. Price $7,300.00.

L. BROOKS HARR

PAUL L. DAWSON, Agent

OPP. BUS STOP - - - - - PHONE 185

OAKLAND, MARYLAND

JOIN GULF'S "Anti-Breakdown" Club TODAY!

BEFORE THIS WAR IS OVER, there may be only two kinds of people in America . . .

1. those who can still get to work in automobiles,
2. those who are forced to walk.

If you want to be in the fortunate group who will still be riding to work in automobiles, join Gulf's "Anti-Breakdown" Club today. How do you do it? Just come in for *Gulf's Protective Maintenance Plan!*

This plan was conceived by experts in car care. Gulf developed it because car maintenance is a most important civilian job.

Here's Gulf's Protective Maintenance Plan...

1 *Guards 39 danger points!*

GULF'S Protective Maintenance Plan includes Gulflex Registered Lubrication which reaches up to 39 vital points with *six different* Gulflex Lubricants that reduce wear, and lengthen your car's life.

2 *Gives you a cleaner, smoother-running motor!*

IT'S IMPORTANT to give your car a good motor oil. Gulf offers two outstanding oils: Gulfpride, "The World's Finest Motor Oil," and Gulflube, an extra-quality oil costing a few cents less.

3 *Stretches precious gasoline coupons!*

AIR FILTER, spark-plug cleaning, and radiator flushing help stretch mileage. Clean air filters make gas burn more economically; clean plugs increase power; a clean radiator prevents overheating.

4 *Get an appointment at your Gulf Station....*

HELP YOUR Gulf Dealer do a thorough job—make an appointment in advance. Phone him at the station. Then you should encounter no delay in getting Gulf's Protective Maintenance Plan . . . 15 services in all!

For better car care today... to avoid breakdowns tomorrow!

GULF

Gasoline powers the attack... Don't waste a drop...

THE REPUBLICAN

FOR VICTORY BUY UNITED STATES WAR BONDS

XX

VOLUME 68. OAKLAND, GARRETT COUNTY, MARYLAND, SEPTEMBER 21, 1944. NUMBER 30

Pratt Library

Time To Take Stock . . . .

THE MEETING on Tuesday of this week of mayors of incorporated towns of the county with the Board of County Commissioners and the subsequent passage of a resolution protesting further acquisition of land in Garrett county by either the United States or by the State of Maryland, has brought to a head the rumblings of many citizens and taxpayers for several years.

It also brings to the attention of the taxpayers our dwindling tax basis and the trend in the future toward State or Federal domination in this county and the resultant loss of existing freedom.

The time is ripe to take stock of what we have in this county and whether or not we want to take steps to keep it, or allow it to be swallowed up or literally covered over with water.

A story on this page of The Republican gives details of the meeting and the resolution adopted by the Board of County Commissioners. In this space we merely want to cite a few figures and possible coming events to keep the citizens informed and to make them think.

The State of Maryland has three forest areas in the county of 70,413 acres—12,107 at Potomac; 51,173 at Savage, and 7,133 at Swallow Falls. Total State forests in Maryland are 116,166 acres, and in a recent booklet it was stated the Department wanted 400,000 acres. Where else would the State turn except to Garrett county, as Garrett county has 274,483 acres of wooded land?

The Federal Government, in its so-called resettlement program a few years ago, acquired 35,391 acres in the Northern end of the county. When the Deep Creek dam was constructed it flooded 5,488 acres of land, which made Garrett county in land area smaller than Frederick county. The Deep Creek dam and its holdings give the county one-third of its taxable basis, thus bringing to the Treasurer's office a third of all county taxes. It

(Continued on Page Four)

Potomac Basin Body to Study Flood Control

Two-Day Meeting Begins Friday; To Inspect Forest, Dam And River

Discussions of flood control and Potomac river pollution and an inspection tour of the Savage River states forest, Savage River dam and the Potomac river will highlight a two-day meeting of the Upper Potomac River Commission and the Maryland Legislative Council with the Interstate Commission on the Potomac River Basin this week.

Scheduled for Friday and Saturday, the meeting will be held in Herrington Manor Recreation Area in the Swallow Falls state forest west of Oakland. Approximately fifty persons are expected to attend.

Although most members of the various groups who will attend the meeting are expected to arrive at the park Thursday night and will be provided with sleeping accommodations, the first of the sessions is not scheduled until 10 a. m., Friday when a general meeting will be held.

Will Study Pollution

Subjects to be discussed will be problems and the program of the interstate commission, research of industrial waste problem, pollution of the Potomac river from Luke to Cumberland and post-war planning in the states of the basin.

After luncheon at 12:30 p. m., a series of committee meetings is scheduled for 2 p. m.

The planning committee will discuss procedure for post-war planning, coordination of basin plans, zoning for water use and water resources.

Standards of water use, research and post-war plans will be studied by the sanitary engineering committee, and a report on the basin, description of the commission and aims and a pamphlet on commission activities will be discussed by the publicity committee.

Kaylor Will Speak

Following a barbecue supper at 6 p. m., Joseph Kaylor, state forester, will speak on "The Forests of Maryland; Policies and Programs."

Saturday morning's schedule includes a report by Edwin R. Cotton, engineer-secretary of the commission.

At 1:30 p. m. Saturday the inspection tour of Savage River state forest, Savage River dam and the Potomac river is scheduled. The trip will end in Cumberland.

Among those expected here for the meeting are Dr. Horace Flack, head of the Legislative Reference Bureau; Senator Lindsey, speaker of the Maryland House of Delegates; John White and Senator Robert E. Kimble, of Allegany county. There is a possibility also that Governor Herbert R. O'Conor will be in attendance.

—V—

Returns From Baltimore Meeting

Senator Bernard I. Gonder, member of the Board of State Forests and Parks, has returned from a joint meeting of the board with the Governor and Game and Inland Fish Commission, held on Tuesday, at which time they agreed to reopen to hunting 20,000 acres of the 30,000 acre tract of the Green Ridge State Forest in Allegany county.

The entire forest had been closed by State Forester Joseph F. Kaylor after the War Department advised him that prisoners of war would not be permitted to cut pulpwood timber there unless all hunting was banned.

Ration Reminders

SUGAR—Stamps No.30, 31, 32, 33, in Book 4 are good for five pounds indefinitely. Stamp No. 40 in Book four is good for five pounds of canning sugar through February 28.

Local ration boards granted special stamps for home-canning sugar up to ten pounds per person until July 31. Another 10 pounds per person is available between August 1 and October 1. Individuals who did not obtain their first ten-pound allotment may apply for it, plus the second allotment, during the second period.

Spare Stamp 37 must be given when consumers apply for the allotment.

PROCESSED FOODS — Blue stamps A8 through Z8 and A5 thru L5 in War Ration book 4 each good for ten points.

Beginning Sunday, September 17, retailers will cease giving blue tokens to consumers as ration change, and they can be spent only in groups of ten. They will not be good at all after September 30. All but 21 items are now point free.

MEATS, FATS, Etc.—Red stamps A8 through Z8 and A5 through G5 in Ration Book 4 each good for ten points.

Consumers will get 2 meats-fats points and 4 cents for each pound of waste kitchen fats and greases taken to meat markets.

SHOES—Airplane stamp 1 and 2 in book three each valid for one pair. Families may pool coupons of all members living in the same household.

GASOLINE—Fourth series of coupons in new A book, the A-11 stamps, became valid August 9. Coupons must be inscribed with license number of automobile plate. Each coupon good for three gallons. A-11 Coupons good through November 8.

—V—

William Hastings Seriously Burned

Workman At Power House At Sines In Memorial Hospital

The condition of William Hastings, 40, of McHenry, who was seriously burned at the Power House of the Pennsylvania Electric company on Tuesday morning, was considered fair by physicians at Memorial hospital, Cumberland, where he had been admitted a short time after the accident. Barring unforseen circumstances he is expected to recover.

Mr. Hastings who has been employed by the company for seven or eight years, was working near one of the generators at the time of an undetermined electric spark, it was explained by C. E. MacMurray, plant superintendent, which burned his face and caught his clothing on fire.

Mr. MacMurray said the man received first and second degree burns but no internal burns or injuries, according to the examination at Memorial hospital where he is still confined. More serious burns were prevented by George M. Browning, who was nearby and who extinguished the flames about his body.

—V—

Stolen Car Is Recovered

The automobile of Lewis Cornish, of the Manhattan Hotel, Oakland, was stolen from a parking lot on Oak street last Saturday night or Sunday morning and was found abandoned Monday morning at a point near the Baltimore and Ohio station in Loch Lynn Heights.

Milkweed Collection Underway in Schools

Satisfactory Progress Reported By F. E. Rathbun, Chairman For The County

"Open mesh sacks have been placed in all schools in the county," F. E. Rathbun, Chairman of Garrett County Milkweed Project, has announced.

These sacks are being filled by pupils of the schools with pods from milkweeds to be prepared for use in life jackets instead of the usual Kapok which is no longer available. The total number of sacks distributed througtout the schools is 1900, with requests for additional sacks still coming in.

Mr. Rathbun said the pods are now ripening in a satisfactory way in most sections of the county although in sections of low altitude they have ripened a week or ten days ago. The Friendsville schools have filled their first hundred sacks, and are now starting to fill the second hundred.

The teachers of the Friendsville school filled five sacks from along Route 219 and Misses Cora Detrick and Doris Friend jointly collected 15 sacks.

A rich and abundant source of milkweed pods has been found on Route 40, just west of Keyser's Ridge, it was stated. The pupils of Accident and Grantsville schools are preparing to harvest all of the pods in this location. There are other sections equally as rich that are being harvested by other schools.

The county committee originally requested 2000 sacks for curing and delivering these milkweed pods. It now finds it necessary, due to the interest of the teachers and pupils, to order an additional supply.

After pods are cured in the sacks in accordance with instructions given in the 6-page folder that was delivered to all teachers, the county committee will call at each school to collect all sacks that have been filled and cured. He said it will likely be late in October before any bags will be ready to be collected from the schools for shipment and paid for at the rate of 20 cents per sack. Additional sacks will be sent to any school requesting them.

A letter has been mailed to Garrett County farmers by John H. Carter, as secretary of the County Agriculture War Board. The letter requested all farmers to make sure that all milkweed pods are collected either by themselves or by school children and teachers and that the pods they collect themselves be delivered to the nearest school.

The county committee has been gratified over the interest of school teachers and pupils and farmers and all other cooperating individuals.

The members of the County Milkweed Project are: F. E. Rathbun, Chairman, Oakland; Frank Getty, Grantsville; W. J. Glenn, Friendsville; B. O. Aiken, Accident; F. D. Bittle, Oakland; O. P. Jones, Kitzmiller, high school principals; Merle Frantz, elementary principal; Josie Iden, Crellin, principal; Mrs. Lenora Wiley Buckel, Bittinger; Mrs. Caroline Wilson and Miss Kate Bannatyne, supervising teachers; John L. Fitzwater, transportation supervisor; Rev. Francis Driscoll, George Hanst, W. W. Nace, John H. Carter and Joe Steger, Assistant county agent.

—V—

Ruling Requires Tire Dealers To Sell Tires

Under a new OPA ruling, tire dealers will be required to sell new tires in stock to any consumer who presents a valid tire rationing certificate and the purchase price of the tire.

Some dealers, it was stated, had told customers they had no tires for sale when they were available.

The use of one-point blue tokens will be discontinued as of October 1, since rationing has been lifted from many items. Points are still required for canned fruits, canned juices, canned tomatoes, catsup and chili sauce.

All gasoline stations may accept non-highway "R" coupons, beginning September 22, OPA announced.

—V—

Receives Purple Heart

Pvt. Lyle E. Wright, son of Charles I. Wright, of McHenry, has received the Purple Heart award. He was wounded in action in France on August 8th. Word has been received by members of his family that he is making normal progress.

—V—

Mr. and Mrs. J. Lester Friend have returned to their home in Baltimore following a visit with the former's sister, Mrs. Mary L. Hinebaugh, in Oakland; and parents, Mr. and Mrs. J. Alvin Friend, in Sang Run.

DEWEY SAYS THERE IS NO INDISPENSABLE MAN

Declared In Portland Speech That Making Of Peace Must Not Depend Upon Two Or Three Persons

Governor Thomas E. Dewey told the nation Tuesday night in a speech at Portland, Oregon, that there "are no indispensable men."

He declared the making of peace was too important "to be dependent upon the life span, and continued friendship of two or three individuals.

"The peace we seek must not hang by the slender thread of personal acquaintance of any two or three men." Dewey said Mr. Roosevelt had proved unable to foster teamwork in his own administration and between the administration and Congress.

Dewey, who held Mr. Roosevelt directly responsible in a broadcast in Seattle Monday night, for "most of the serious wartime strikes," said: "I want to see a peoples' peace come at the end of this war. I want to see a peace which has been worked out in the full light of day before all the world."

"The one indispensable thing to achieve teamwork and devotion, this unit in government we have so long lacked, is a change from the indispensable man."

Devoting much of his talk to what he called Washington's continuous "quarreling, dissension and disunity," Dewey declared flatly that the Republicans will gain control of the next Congress and said:

"My opponent has demonstrated that he cannot work with the present Democratic Congress. How can he be expected to get along with the Republican Congress which will certainly be elected this fall?"

"It is a matter of common knowledge that the New Deal has continuously sought for twelve years to bring the Congress of the United States into popular disrepute. As a result no bill which this administration can propose to Congress is today received with anything less than suspicion. The nation is now reaping the bitter fruit of executive arrogance toward the elected representatives of the people.

"If we have learned any lesson from watching the rise of facism elsewhere in the world surely we should have learned the need for strengthening not undermining representative-government."

Governor Dewey is scheduled to speak this evening from 11 to 11:30 p. m. from San Francisco, Calif., and will also speak tomorrow at the same time from Los Angeles, Cal. On Monday, September 25, he will speak from Oklahoma City, Okla., from 10 to 10:30.

—V—

Gasoline Situation Remains Tight Here

The gasoline situation remains tight in this area with garages either entirely out of the motor fuel, or distributing it sparingly to customers so that every one may get a few miles of travel.

The OPA announced that the civilian motorist should not expect any increase in his gasoline ration for the next several months, at least not before the end of the war with Germany. Civilian grade gasoline stocks have decreased approximately two million barrels in 30 days.

The new "A" basic gasoline ration books will be printed on a new type of government safety paper almost impossible for counterfeiters to duplicate and each book and all coupons it contains will carry a serial number.

—V—

Candidate to Visit

Present plans of Blanchard Randall, Jr., Republican candidate for United States Senator, contemplate a hurried trip thru Garrett county on Saturday.

Mr. Randall will come to the county by way of Grantsville, visiting briefly other towns, including Friendsville, Accident, McHenry, Oakland, Deer Park, Swanton, Kitzmiller and Mountain Lake Park.

Mr. Randall may be accompanied by Congressman J. Glenn Beall, but this is not definite.

—V—

Memorial Service for Pfc. Mason R. Coddington at Hoyes

A memorial service in honor of the late Pfc. Mason R. Coddington, son of Mr. and Mrs. Earl Coddington, near Friendsville, who was killed in action in France, August 4th, will be held on Sunday afternoon, October 1, at two o'clock at the Methodist church in Hoyes.

Runaway Team Causes Swanton Man's Death

John Walter Beckman, 60, Died Of Internal Injuries Last Friday Evening

John Walter Beckman, 60, farmer residing two miles southwest of Swanton, died last Friday evening from internal injuries sustained when a team of horses ran away.

Mr. Beckman and son were at work in the fields with a drill when the drill became unfastened in some manner. Mr. Beckman was in front and had raised the tongue of the drill when one of the horses became frightened. The drill was wrecked and Mr. Beckman was thrown through a fence and one of the horses fell on him. Neighbors said Mr. Beckman stood up when they got the horse away from him, and later let the doctor bandage his chest which was crushed. But he passed away that evening.

He was a son of John and Mary S. Fredlock Beckman. He was a member of the Episcopal log church at Altamont.

Surviving are his widow, Mrs. Elsie Zelfa Miller Beckman; a son, Thomas M. Beckman, at home; two sisters, Miss Florence Beckman, at home; and Mrs. Sadie Wilt, Swanton; also three step-sisters, Mrs. Bessie Barker, Keyser, W. Va.; Mrs. Ethel Matthews, Cumberland; and Mrs. Melissa Raines, St. Petersburg, Fla.

Funeral services were conducted Monday afternoon at 2:30 o'clock, from the home. Interment was in the Thayerville cemetery, near Glendale, Deep Creek Lake.

—V—

Churches Plan Union Service on V-Day

Have Made Announcement Of Proposed Meeting When Hostilities Cease

In order that the people of Oakland and vicinity may be assisted in observing the occasion of the cessation of hostilities in Europe more fittingly than in boisterous celebration, the Protestant pastors have planned for a community service of praise and thanksgiving. Nothing is known, of course, as to when this will be, but announcement is made now so that people will be informed as to what they may do when the occasion arises. If the news arrives after four P. M. the service will be held the following evening. The churches will, however, be open for prayer and meditation from the moment news comes, as will be announced by the ringing of their bells.

This V-Day service will be community-wide, for everyone who desires to publicly thank God for the successful end of the European phase of the war. The Methodist church has been selected for it, and it is hoped that the music may be furnished by a community chorus made up of all available voices. All local pastors will participate.

In giving out this announcement, the pastors make the following statement: "It is hoped that the celebration of the end of the European war will have a fundamentally different character from that which marked the end of World War I. That celebration was, on the part of many, anything but Christian. Much of it was pagan. Fortunately, we are today more generally appreciative of the fact that when the war is won the peace is still to be achieved, and that we still have the burden of the war in the Far East. These facts, and the memory of the disallusioning years following 1918, make for a humble and prayerful attitude as we appear to be approaching V-Day. When that day comes, whether soon or late, we will want to give expression to our gratitude and to dedicate ourselves to the unfinished tasks of peace and war. The V-Day Service will be designed to assist people in such expression.

—V—

Mother, Reported Having Died In Sweden, Writes Daughter In Oakland

Mrs. Karin S. Offutt, after an interval of eighteen months, has again heard from her mother, Mrs. C. A. Stenholm, in Sweden.

Mrs. Stenholm went to that country prior to the war and was unable to return to America at the outbreak of hostilities. About a year ago it was reported to Mrs. Offutt that her mother had died. Mrs. Offutt said the letter she received from her mother was dated about two months ago and contained the information that she had been not only in Sweden but also Norway and Finland but that further details would have to wait.

Five Men Accepted For Armed Services

Five men of the county were accepted for service in the armed forces from the group which were given their pre-induction examination in Baltimore on Tuesday, September 12, it was announced from the local selective service headquarters. Eleven men were examined.

Those accepted who will be subject to call after twenty-one days, include Snowden Russell Lewis, Hutton; Lawrence Calvin Harvey, Gormania; Ralph Johnson, Crellin; William Andrew Oester, Mt. Lake Park; and Charles Junior Hook, Friendsville.

—V—

Lieut. Richard Roy Given Bronze Star

Mountain Lake Park Officer Distinguishes Himself On Bougainville

First Lieut. Richard L. Roy, 31, husband of Mrs. Orpha Killius Roy, Mt. Lake Park, has been awarded the Bronze Star Medal for heroic achievement in connection with military operations against the Japanese at Bougainville, Solomon Islands, a dispatch from the Southwest Pacific area relates.

During an attack on fortified enemy positions on Hill 260, Lieut. Roy, a member of the American Division, was assigned the mission of forming a rear guard action to cover the withdrawal of some trapped American troops.

He deployed his men in an efficient manner, according to the citation accompanying the award, and effected the escape of the trapped group.

During this operation, Lieut. Roy disregarded his own personal safety to disengage a wounded man from barbed wire under enemy fire and dragged him to safety, the citation continued. Bullets flew so close to the Mt. Lake officer that at one time the wire was knocked out of his hand by machine gun fire.

In addition to the Bronze Star medal, Lieut. Roy also holds the combat infantryman badge for exemplary conduct in action against the Japanese.

Since the action, Lieut. Roy has received his promotion to first lieutenant and is now executive officer in a heavy weapons company.

The officer received his commission at Fort Benning, Ga., in March, 1943. He joined the American Division in the Fiji Islands.

Prior to entering the service, Lieut. Roy was a salesman in the wholesale produce business.

—V—

To Discuss Sunday School Literature

Rev. Earl S. Rudisill, Ph.D., Philadelphia, will speak and conduct a conference on new Sunday school literature in the Lutheran church, Oakland, on Monday evening, September 25, at 7:30, Rev. George D. Birk, pastor, has announced.

Other churches participating will be the Accident, Bittinger, Red House and Aurora parishes, with Rev. J. Wilson Harner, Rev. A. C. Curran, Rev. A. K. Jones, and Rev. Curtis E. Kulnert, pastors.

Dr. Rudisill is an associate secretary of the Parish and Church School Board of the United Lutheran Church in America. This board, in cooperation with similar boards of the American Lutheran Church and The Augustana Synod, is preparing a new series of Sunday school lessons to be known as the Christian Growth series. This material will be explained at the meeting Monday. The meeting is of particular interest to Sunday school teachers and officers but other members of the congregations are welcome.

—V—

Women's Club Members Have Picnic Supper At Lake

The Business and Professional Women's Club members enjoyed a picnic supper at the cottage of Mrs. E. Z. Tower, on Deep Creek Lake, Thursday evening of last week.

The losing team of volunteer Red Cross workers entertained the winning team among the club's members.

New business was taken up at this meeting and plans for the winter meetings were made. While the regular meetings are scheduled to be held on the second Thursday of each month, the October meeting will be held at the William-James Hotel on Thursday evening, October 5th, in order that the club may have Miss Clarette Sehon, of Vineland, New Jersey, as its speaker. Miss Sehon is executive secretary of the Vineland Training School for feeble minded children.

PROTEST LODGED AGAINST FURTHER STATE-FEDERAL LAND PURCHASES

Mayors Meet With County Commissioners, After Which Resolution Is Passed By Latter

A protest by the County Commissioners of Garrett county, on behalf of the citizens of the county, against the further acquisition of land either by the United States of America, or the State of Maryland, by purchase or otherwise, has been registered officially in the form of a resolution, passed by the Board at its meeting this week.

The passing of the resolution came after a meeting of the Commissioners with mayors of incorporated towns of the county which was scheduled as the result of a rumor that within the near future additional land was to be purchased or turned over to the state of Maryland involving perhaps a portion or all of the land now owned by the Eastern Land Corporation, and / or the Youghiogheny Hydro-Electric Corporation, as well as other property, so that the same would no longer be subject to taxation.

The resolution declared that many citizens had protested against further acquisition of land which would take away much of the taxable basis of the county, automatically raising the tax rate to an exhorbitant figure.

Copies of the resolution are to be distributed to local members of the General Assembly, Congressman J. Glenn Beall, Governor Herbert R. O'Conor, and the Department of Forests and Parks.

Mayor L. M. Fraley, of Oakland, said the rumor about Deep Creek Lake or the land around the Lake being turned over to the state was "just the straw that broke the patience of the citizens of the county."

Fraley said that at the meeting it was pointed out how much land in the county already had been obtained here, and said that there were rumors of construction of additional flood control dams in the county that would flood thousands of additional acres of fertile farming country, and further reduce the taxable basis of the conuty.

Garrett county contains 664.25 square miles, or over 425 thousand acres. State forests total 70,413 acres, and federal-owned land totals 35,391 acres. The county commissioners agreed with the mayors that if the trend continued there would be nothing left of the county except flood control projects, state forest land, and federal resettlement areas.

The resolution was as follows:

THE RESOLUTION

THIS RESOLUTION, Adopted by the County Commissioners of Garrett County, Maryland, on September 19, 1944.

WHEREAS, Both the United States of America and the State of Maryland now own a large acreage of land in Garrett County which is not subject to taxation; and

WHEREAS, It has been reported that within the near future additional land will be purchased or turned over to the State of Maryland, involving perhaps a portion or all of the land now owned by the Eastern Land Corporation and/or the Youghiogheny Hydro-Electric Corporation, as well as other property, so that the same would no longer be subject to taxation; and

WHEREAS, Many citizens of the county have protested against further acquisition of land either by the Federal Government or the State of Maryland; and

WHEREAS, At our regular meeting on September 19, 1944, a delegation consisting of all the mayors of the incorporated towns of Garrett County, or their representatives, appeared before this Board and urged that action be taken in opposition to further acquisition of land; now therefore be it

RESOLVED, By the County Commissioners of Garrett County, Maryland, that we protest on behalf of the citizens of Garrett County, against the further acquisition of land either by the United States of America or the State of Maryland, by purchase or otherwise;

That a copy of this resolution be sent to the Hon. Bernard I. Gonder, State Senator from Garrett County, and the members of the House of Delegates from this County, and that they be requested to introduce and pass at the next session of the Maryland Leg-

(Continued on Page Four)

—V—

Bricker To Speak

Governor John W. Bricker, of Ohio, Republican candidate for Vice-President, will make an address from Baltimore this evening, September 21. The speech will be broadcast throughout Baltimore and the counties of Maryland over WBAL, from 8:30 to 9:00 o'clock, according to an announcement made by Galen L. Tait, chairman of the Republican State Central Committe.

With Our Men In The Service

Given Honorable Discharge

Pvt. Paul V. Fazzalari, who gave up his studies at the University of Maryland to enter the army on November 2, 1942, has received an honorable discharge, effective September 16. He is one of 125 men in the Army Specialized Training class along the Eastern seaboard who was discharged for the purpose of entering dental schools to complete training which was started previous to the war. Fazzalari, who completed pre-dental work at College Park previous to his entrance into the army, will resume his studies on September 26. He is a son of Mr. and Mrs. James Fazzalari, Third and Alder streets. While in the service he received training in Texas and Massachusetts, and for the past five months had been stationed at Fort George G. Meade where he assisted in dental work.

* * *

Lawrence A. Junkins, Jr., with the United States Marines in the South Pacific area, has been promoted to the rank of sergeant, his parents have been informed. He is with an air warning squadron.

* * *

Ensign William W. Grant, Jr., who is stationed on an aircraft carrier in the Pacific, has been advanced to the rank of Lieutenant (j. g.), his parents at Oakland have been informed. Lieut. Grant is a graduate of the U. S. Naval Academy at Annapolis, and has been in active service for over a year.

* * *

Pfc. Clark W. Fortney, son of Mrs. Merle Fortney, of Bittinger, has been promoted to corporal according to an official announcement from Fifth Army headquarters in Italy. He is a squad leader with the 34th "Red Bull" division of the Fifth Army in Italy.

* * *

Back From War Zone

T/3 Harold J. Barnes arrived home last week from the war zone in France. He was given a "delay en-route" for ten days and leaves September 24 for another destination. T/3 Barnes has been overseas since January 18, 1944, and has served with the 293rd Joint Assault Signal Company in France since D-Day plus two. His company was returned to the States on the Queen Mary when Prime Minister Winston Churchill came to Canada last week. His wife is manager of the Jackson Store, Second street, and resides on South Third street.

* * *

Word has been received here that Aza C. Stanton, Jr., who was made a Seaman first class on June 1st, has been recently promoted to Petty Officer, with a rating of Painter 3/c. He has been stationed in New Guinea since January 1, 1944, and writes that he is enjoying the best of health. He is attached to headquarters of a maintenance unit of the Navy Seabees, and several months ago was selected as staff artist for the Jungle Journal, a daily newspaper published at his base.

* * *

James O. Gibbs, son of Mr. and Mrs. Roy Gibbs, Gormania, W. Va., has been transferred from Marianna Field, Florida, to Love Field, Dallas, Texas. Flight Officer Gibbs is now in the Ferry command.

* * *

Pvt. Paul Turney, formerly employed as a clerk in the local postoffice, now located in Baltimore and attached as a courier in the postal service of the Army as a messenger of confidential and official documents, was furloughed home over Saturday night and Sunday, which he spent with his family on Alder street.

* * *

Ralph F. Kahl, Bkr 2/c, U. S. Navy, who has been stationed in San Bruno, Calif., has been sent on an overseas assignment, somewhere in the South Pacific.

* * *

Corp. Gilbert S. Moomaw, who has been located in Italy for several months, has been transferred to France. He is with a medical detachment. He is a son of Mrs. Della Moomaw, of Oakland.

* * *

Word was received by relatives here last week that Major John M. Franklin, with a quartermaster battalion of the U. S. Army, had arrived somewhere in England.

* * *

Pfc. William K. Glotfelty, stationed at Fort Lewis, Washington, is visiting his parents, Mr. and Mrs. J. W. Glotfelty.

* * *

Huey E. Glotfelty, Seaman 2/c, has arrived somewhere in Hawaii. He is a son of Mr. and Mrs. Levi Glotfelty, of Bedford, Pa., formerly of Swanton.

* * *

Pfc. Lawrence Riley returned to Camp Pickett, Va., after spending a few days here with his parents, Mr. and Mrs. Paul Riley, Wilson street.

* * *

Seaman 1-c Clyde G. McNemar, who spent ten days here with his mother, Mrs. Twila McNemar, at the home of his grandparents, Mr. and Mrs. D. A. McNemar, returned Saturday to Norfolk, Va., where he rejoined the LST boat to which he has been assigned.

Arrives Overseas

PVT. ALBERT L. McCOMBIE

Mrs. Gladys McCombie, Oakland, recently received word that her husband, Pvt. Albert L. McCombie, had arrived safely overseas and was now located somewhere in England. He is the son of Mrs. Laura D. McCombie, of Friendsville, and a brother of Sgt. Arthur Ross, who is stationed in Miami, Fla., after serving forty-four months overseas. Prior to his overseas assignment Pvt. McCombie was at Fort Meade. He is in a field artillery unit.

* * *

T/4 Harley E. Dawson, with a medical detachment of the Army, at Fort George G. Meade, returned to his base after a furlough of several days here and at Mt. Lake Park.

* * *

Pfc. Byron R. Bender, Las Vegas, Nev., arrived at Grantsville Saturday, to spend a ten-day furlough with his parents, Mr. and Mrs. Byron Bender. Pfc. Bender is with the air corps and will return to Lincoln, Neb.

* * *

Mrs. Robert C. Bishoff, of Friendsville, has received a letter from her husband, Pfc. Robert C. Bishoff, stating he had arrived in France. He is serving with a field artillery battalion. He is a qualified sharpshooter.

* * *

Pvt. Bernard J. Gower, accompanied by his wife and son, returned to Baltimore after spending two weeks here with his parents, Mr. and Mrs. F. H. Gower, Water street, and other relatives. Pvt. Gower who was in combat duty in Sicily and Italy, will return to Miami Beach, Fla., on September 25, for a complete rest period.

* * *

Lt. Sollars in Hospital

First Lieut. John A. Sollars, of Petersburg, W. Va., will return to the United States for several months for convalescence. He is now in an American hospital somewhere in England where he is receiving treatment for a broken and splintered left arm. Injury was sustained as result of a parachute jump from a height of only 200 feet on his thirtieth combat flying mission. Pilot of a flying fortress with the 8th air force, Sollars entered service in November 1941, and since that time has won the distinguished flying cross, purple heart, air medal with four oak leaf clusters, two bronze stars and a presidential citation. He is a son of the late William Sollars, formerly of near Oakland, and a nephew of Dr. E. E. Sollars, Oakland.

* * *

Pvt. Fred Helbig, now located in Warrensburg, Mo., with the Army Air force, has been promoted to corporal. He is the son of E. W. Helbig, south Third street.

* * *

Corporal John S. Suter is now somewhere in France, having been there since D-Day, and being one of the first to land. His mother, Mrs. Pearl Suter, and his sister, Miss Helen Suter, reside in Friendsville.

* * *

Thomas Stanton, Seaman 1/c, will return to New York on Saturday, after having visited relatives here for fifteen days. Seaman Stanton has been assigned as a Navy gunner on a merchant vessel, and has made numerous trips from England to France carrying supplies.

* * *

Nordeck Shaffer, yeoman first class, stationed on a heavy cruiser, is now in this country after having been away since April. His ship took part in the invasions of Normandy and in southern France. His wife, the former Beatrice Frazee, has gone to visit him in Philadelphia.

—V—

Entertains With Turkey Dinner

Mr. and Mrs. Richard Glotfelty, of near Bittinger, entertained the following guests in honor of Mrs. Glotfelty's sister, Mary Opel, who is home from Trenton, N. J., where she is employed: Mr. and Mrs. Harry O'Brien and children, Clarence Knox and children, Simon Opel and children, Mr. and Mrs. Jacob Beitzel and children, Mr. and Mrs. Playford Beitzel and son, Bernice, Erma and Nora Opel, Walter Bender and Viola Deal. Afternoon guests were Mr. and Mrs. Samuel Teats, Pvt. Robert Glotfelty, Daniel Klotz, Harold Orendorf and Mahlon Bender.

—V—

A train wreck jolted Governor Dewey on west coast trip but he was unhurt and made his scheduled address in Portland, Oregon.

Pvt. Willard Gortner Describes Cave Trip

Pvt. Willard Gortner, of Fort Bliss, Texas, writing to relatives at Gortner, describes a trip to the Carlsbad Caverns.

He said: "I boarded a bus in El Paso on the 18th and went to the famous Carlsbad caverns. They were 162 miles away. Along the road we saw antelopes which can run 50 miles an hour. We passed the great Salt Flats and went up in the Guadelope mountain range, 10,032 feet, where Billy the Kid and Geronimo used to chase each other on the old famous battlefield trail. We ate dinner 750 feet below the surface in the world's lowest underground cafeteria. The most impressive part was when we were seated around the Rock of Ages, a room 4,000 feet long. They turned off all the lights, played Rock of Ages on the organ, then started turning on lights a half mile away and continued in small groups until it was all lighted again."

Pvt. Gortner is the son of Mr. and Mrs. P. F. Gortner, of Mazon, Ill.

—V—

GORTNER

Remember the church services on Sunday morning and Sunday evening. A thousand rural churches closed in the past year.

Miss Lena Swartzentruber spent Friday night with Miss Nellie Martin at Sunnyside.

Mr. and Mrs. Sol Orendorf and Mr. and Mrs. Hugh Orendorf, of the Glade community, were dinner guests of Mr. and Mrs. Noah Lichty on Sunday.

Miss Blanche Crowe, Cumberland, was home over the week-end. Mrs. Ed. Hesse and daughter Elsie visited Miss Crowe Sunday evening.

Mrs. Darrell Martin was taken to a Philippi hospital on Sunday where she submitted to a major operation on Monday morning.

Mr. and Mrs. Peter Kinsinger, of Eturart's Draft, Va., were guests on Monday night of Mrs. Kinsinger's sisters and brother. They were enroute to a point in Ohio to visit a nephew, Fred. Swartzentruber, and other relatives.

Dinner guests on Sunday of Mr. Roy Lee were Mr. and Mrs. Harvey Riley and two children, and Mr. and Mrs. Wellington Smouse and son, of Mountain Lake Park.

Jonas Lichty, Salisbury, Pa., spent several days recently with home folks.

Mr. and Mrs. Charles Baker and Elza Moon, of Loch Lynn; David M. Lower, of Eureka, Calif., and Mr. and Mrs. Irvin Yoder and daughter were visiting at S. W. Slabach's on Sunday.

Mr. and Mrs. Jacob Stauffer, Marshallville, O., spent Saturday and Sunday with Mrs. Stauffer's brothers, Jacob and Daniel Petersheim. They left on Monday for Hagerstown to visit Mr. Stauffer's brother.

Paul Welch, ill on Sunday, had the following visitors: Mr. and Mrs. Elwood Schlossnagle and daughters, Mr. and Mrs. Willard Swartzentruber and sons, Ernest and Forrest Gortner and Mrs. Anna Bittinger.

Mr. and Mrs. Albert Sisk were in Cumberland on Thursday and visited Mrs. Garland Junkins at Hartmonsville enroute home.

Dan Lichty and Mrs. Jacob Swartzentruber spent the week-end with their aunts, Mrs. Leah Baughman, at Berlin, and Mrs. Lydia Miller, at Springs, Pa.

Mr. and Mrs. Lewis Beachy returned to their home here from Ohio where they had visited with friends in Ohio and New Wilmington, Pa.

Mr. and Mrs. Ed Sanders, Elmer Sanders and Anna Blanche Sanders, of Morgantown, were visiting at Noah Slabach's on Saturday.

Mrs. Ernest Gortner returned home Sunday evening after having visited with relatives in Pittsburgh.

Dinner guests at Ernest Spoerlein's Sunday were Mr. and Mrs. Frank Spoerlein and Mr. and Mrs. Howard Schlossnagle, of Accident; Mr. and Mrs. W. E. Spoerlein and Miss Wilson, of Oakland.

Mr. and Mrs. Paul Welch and Mr. and Mrs. Elwood Schlossnagle celebrated their twentieth wedding anniversary at the Welch home one evening this week.

—V—

AVILTON

William Robeson, accompanied by Herman Robeson, attended the Accident sale on Monday.

Mr. and Mrs. Ellis Broadwater, Clyde Weitzel and Laura Jane Broadwater spent Saturday evening in town.

Owen Robeson and family, Frostburg, spent Sunday here with his parents.

Mr. and Mrs. Oscar Chaney and son spent Tuesday here with her parents.

Pvt. Austin Grove, North Carolina, and mother, Mrs. George Grove, of Frostburg, and Walter Crowe, of LaVale, were calling on friends here one day last week.

Mr. and Mrs. William Robeson, Mr. and Mrs. O. S. Fike and Mr. and Mrs. James DeVault and family attended church at Maple Grove on Sunday.

Mrs. June McKenzie, of Frostburg, and Mrs. Mary Durst and daughters, of National Pike, attended church here Sunday morning.

Mrs. Adell Turner was visiting friends near Finzel on Sunday.

Mrs. Ray Fike and infant son are visiting at the Fike home this week.

Turning Over An Old Leaf

By PHILLIP A. GLADHEIM

"There were faces to remember in the Valley of the Shadow;
There were faces unregarded, there were faces to forget;
There were fires of grief and fear that are a few forgotten ashes;
There were sparks of recognition that are not forgotten yet."

In many homes thruout the Tableland one finds antiques of every description. Their intrinsic and commercial value depend upon their state of preservation, authenticity, and origin. Many of these antiques have a rich association of human interest, and if known would materially add to our data of local folk-lore.

The time is coming when the Garrett County Historical Society will organize its various local chapters into collector-groups. Each member and friend of the Society should be willing to make substantial contributions for the housing and assembling of an antique collection, limiting the items to those which have their origin in the Tableland, and which have associations with the early families. Not only should there be a classified collection, but the Museum should contain rooms, with the original furnishings, of the log-cabin of one of our representative pioneers.

This idea was inspired by a visit to the only public museum in the Tableland. This museum is located on the third floor of the Preston County Jail in Kingwood, W. Va. At first it was a private collection, owned and accumulated by Leroy Scott Bucklew, born April 23rd, 1861, and died June 2, 1942. In 1938 Mr. Bucklew bequeathed his entire collection to the county, and in the transfer of ownership stipulated in what manner it should be preserved and used for posterity. Every item was classified, numbered and catalogued. All items are properly arranged in glass cases that are usually kept locked. While Mr. Bucklew was living he personally superintended the museum. Since his death the county has not provided a curator—and the public is apparently ignorant of its value. According to Sheriff Silbaugh there is rarely a person who asks to see the collection.

Students of local history can well afford to visit the Bucklew museum in Kingwood—because most of the items originated here in the mountains. Mr. Bucklew was a cabinet-maker of high merit. I noticed at least two of his products; one a grandfather clock, the other a table, both containing fine examples of wood-inlay. In his book collection are some valuable items relating to local history. A large variety of bow rifles, products of local gunsmiths. There are Indian artifacts, collections of crystalline stones, old newsprint, history, documents, and correspondence of Bucklew family, pottery, china, pewter, glass, handwrought iron-tools (this latter looks to be of especial value); Indian drums, large animal horns, spinning wheels, early army equipment.

Is it not possible for our Society to absorb the local library association? The ideal set-up would be to have two large rooms. One for a museum and the other for library, reference, reading and writing room. Furthermore, to employ one person who would be both librarian and curator. The reading public that visits the local library would in such a set-up be encouraged to become informed on local history. The Society already has developed an interesting collection of books pertaining to the history of this section. It should not only possess books dealing with Garrett County but with all the counties within the Tableland and its immediate vicinity. In making the collection special attention should be given to procuring issues of old, local newspapers. There is more unknown history in discarded newspapers in the attic than in any other single item. An example of this sort of thing will be a quotation from The Maryland Advocate of 1824, a Cumberland newspaper out of print for many years. It has to do with the visit of John C. Calhoun and which will be the subject of an article in the near future.

The children of our public schools are being denied an essential course in their education because the school system is still controlled by educators who through inexcusable ignorance have lost a reverence for the local past; who think that the roots of essential historical knowledge are buried in China or some other far away place. No wonder children have no nose for history—. But if our teachers are encouraged to incorporate in the curriculum, both elementary and high, local history—the children's interest will lead them from the known and near to the unknown and far. The study of history should begin with the immediate local present, and proceed back thru our locale, and like a river trace its source down to the wide ocean of humanity.

If the Garrett County Historical Society can expand its membership, increase its funds, create an adequate library and museum—it will in turn make a vital contribution to the revival of liberal arts, the humanities, increase a justifiable pride in our own early and late culture—and thus add the needed leaven to a school system that is now reduced to statistics and finance. How many of the school principals have the time to teach or stimulate teaching? How can they when they must be preoccupied with red tape, stupid promotional meetings—trying to prime the pump of public interest thru PTA, lending their valuable time to putting on entertainments, sports, etc. to finance extra-curricular activities? The average school-schedule today more nearly resembles a club-house schedule. In fact many of our 'learned' educators are now advocating visual education which actually means lopping off more hours from the concentrated study. Our public schools today are places where the mind is taught distraction, not concentration; where neither the mouth can speak nor the hand write correct English. The major cause for the break-down of morale and intellectual pursuits in our public schools is a materialistic theory of education. When this theory becomes a highly organized—and of course requiring huge outlays of money—the responsible leaders, our county superintendents and principals—are committed to a program that makes it impossible for them to cultivate personality in terms of ideals. Therefore our educators have no feeling of response for the past—nor a method of teaching that would make the past live vividly in the student's imagination. In fact our teaching personnel is becoming incapable of inculcating knowledge and character as values in themselves. They have sold out to the system of vocational technics—and there is no longer room for the humanities. Such a form of education will certainly increase vagrancy, delinquency, and nihilism, all three which we abhor, and yet by the very system that is being used—is responsible for these corrupting trends.

CRELLIN

Mr. and Mrs. Homer Shaffer have received word that their son Nordeck who is on the U.S.S. Tuscaloosa, and has taken part in both invasions of France, is now in the States. His wife, Mrs. Nordeck Shaffer, has gone to an ocean port to be with him a few weeks and then he expects to come home for a short visit.

Mrs. Burton Ashby is visiting in Grantsville this week.

Mrs. James Forman and daughter Delores, of Elkins, visited friends in Crellin on Sunday.

Mrs. Stanley Ashby and Mrs. Joseph Hoopengardner were visiting relatives in Brunswick this past week-end.

Arthur Friend was a business visitor in Charleston last Friday.

Misses Gladys and Helen Graham were week-end guests of Mr. and Mrs. Oscar Shaffer and family.

Misses Leatrice and Marion Lee were visiting with relatives in Oakland on Sunday.

Mrs. Jennie Clutter, of Washington, Pa.; Mrs. Raymond Wiles, of Terra Alta and Mrs. Cyrus Wolfe, of Red House, were guests of Mr. and Bliss Hahn this past week-end.

Philip McCabe and Sam Haddock, of Tunnelton, were visiting with relatives here recently.

Mr. and Mrs. E. F. Colaw and their daughter Odell, attended the funeral of a relative in Beckley, W. Va., on Tuesday.

Mrs. Albert Stoppe and Miss Dahlia Colaw, Frostburg, were recent guests of Mr. and Mrs. E. F. Colaw.

Mrs. Dwight Ashby visited relatives in Midland, Md., last week.

Mrs. Fred Graham and Miss Nettie Mersing were guests of relatives in Ohio and Pennsylvania the past week.

Mrs. Ralph DeWitt and Mrs. James McGuire, of Midland, are guests of Mrs. Dwight Ashby.

Miss Mattie Kendall, Mrs. J. H. Rembold, Lt. John W. Kendall and Merle Leighton, all of Meyersdale, were recent guests of Mrs. J. W. Baker at her home here.

Mr. and Mrs. Lewis Mersing and family were here last week with relatives.

Roy Shaffer 2-c W. T., of Miami, Florida, was visiting Mr. and Mrs. Clarence Bowman and family.

Miss Julia Ann Aronhalt, Miss Betty Turney and Miss Huldah Fitzwater were supper guests of George Hinebaugh and family Monday evening.

The Missionary Society entertained the Loch Lynn society Tuesday evening when refreshments were served.

Mrs. Earle Kessel and two children, of Baltimore, are visiting her parents, Mr. and Mrs. Marshall Sanders.

Miss Margaret Swinehart was a Sunday visitor of Mrs. Waller Hoye.

Visiting their families here over the week-end were Harold Lewis, Bud Johnson, Homer Wright and Charles Mersing.

Mr. and Mrs. Everett Liston and son were visiting Mr. and Mrs. Lee and family Saturday evening.

Garland Lewis, USN, is home on a short leave of absence.

SANG RUN

Mr. and Mrs. Owen Friend and son, Elbert, of Cambridge, Pa., spent several days here visiting relatives.

Guests of Mrs. Kenneth Keller and Miss Elva DeWitt over the week-end were Misses Ruby and Violet Musser, and Miss Dorothy Savage.

Pvt. and Mrs. William Burdette were dinner guests of Mr. and Mrs. Charlie Carr Monday evening.

Miss Suzanne DeWitt returned to her work at Smouse's Store, in Oakland, after spending some time visiting her parents, Mr. and Mrs. Parker DeWitt.

Lester Friend is visiting his parents, Mr. and Mrs. J. Alvin Friend.

Mrs. Earl Bailey and Miss Elva DeWitt spent several days last week in Cumberland.

Pvt. Burlton Savage, who is stationed at Fort George G. Meade, spent the week-end here with his parents, Mr. and Mrs. Benjamin Savage.

Mr. Joseph DeWitt has been on the sick list for some time.

—V—

Soviets demanded that Spain and Portugal break off relations with Germany.

500 other MONARCH Foods—all just as Good!

Automobiles For Sale At Ceiling Prices

1 1940 Buick Sedan 1 1940 Plymouth
1 1936 Buick Sedan 1 1941 Ford Tudor

ALL THESE CARS ARE IN EXCELLENT CONDITION.

LEIGHTON Bros. GARAGE
Phone 202 Oakland, Md.

New Farm Machinery FOR SALE!

1 5-Ft. Cut McCormick-Deering Harvester Thresher with auxiliary Motor Attachment.
2 7-Ft. McCormick-Deering Soil Pulverizers, tandem for tractor use.
1 2-Can Mc-Cormick-Deering Milk Cooler.
2 Farmall "A" Tractors on 9x24-inch Tires.
3 Fertilizer Attachments for New-4 Mc-Cormick-Deering 2-Horse Cultivators.

GARRETT TRUCK & IMPLEMENT CO.
20 Green St. Oakland, Md.

If Her Piggy Bank Could Only Talk..

IT MIGHT tell the family how much those pennies it holds are worth . . . **electrically.** Electric servants work so well, for so little, that they're worth a lot more than the kind of hired help you get these days. Electric servants make your toast, iron your clothes, give you music when you want it, and light your rooms cheerfully. **Treat them right. They'll last longer.**

MONONGAHELA M SYSTEM

Building For Sale

One two-story house, known at the Harry Helbig house at Community Park, containing good lumber, to be torn down and removed by purchaser.

Bids will be received for above building up to and including September 27, 1944.

The Mayor and Town Council reserve the right to reject any and all bids on same.

By order of
The Mayor and Town Council,
Arthur Lawton, Clerk.

Dental Health For Children is Urged

In urging that parents take measures to insure dental health for their children prior to or early in the coming school year Dr. Richard C. Leonard, Chief of the Division of Oral Hygiene, Maryland State Department of Health, submits the following article on the importance of proper attention to dental conditions, issued by the American Dental Association.

"A careful motorist will always make certain his car is in tip-top shape for its road trips. He will have it thoroughly checked for defects and have corrections or repairs made to meet the needs of rigorous travel.

"A responsible parent should be even more considerate of the welfare of a child facing the most difficult journey down life's highway. To succeed in life, one needs stamina, a sound mind in a sound body—good health—and sympathetic understanding.

"Proper care of the mouth is an important factor in every health program. In disease, the mouth can play an outstanding part, since it is vitally concerned with other parts of the body. The commonest known human disease of both children and adults is decay of the teeth and infection of the gums.

"We penalize our children and ourselves when we neglect the teeth, for the presence of diseased crooked teeth may affect every part of the body seriously, even critically impairing the health. The mouth and teeth give form to the face and have an important part in facial effect, by which one is appraised and even identified. Good breeding, proper rearing and exemplary character are reflected by dental conditions. We are attractive or not as we smile or laugh.

"Start teaching the child the care of his mouth and teeth at the age of two. Use intelligent care in selecting his diet; give him what he should have, not what he thinks he should have. Take the child to the dentist when he is two and a half years old for an oral prophylactic treatment (cleaning of the teeth) and a complete dental examination, including a thorough x-ray examination.

"Take the child to the dentist two times a year from two and a half to eighteen years of age, and oftener if your dentist advises. Prevent the scourge of dental decay, gum inflammation and crooked teeth."

Dr. Leonard considers the foregoing excellent advice. To follow it now, he believes, may save a child possible pain and ill health in the future.

AURORA-EGLON

Mr. and Mrs. John Rogers, Burlington, W. Va., were week-end guests at the home of their son-in-law and daughter, Mr. and Mrs. John T. Fike, of near Eglon.

Mrs. Arnold, of Davis, came Wednesday, to the home of her sister, Mrs. Raymond Bolyard and family, at Aurora.

Mrs. Florence Feather, widow of the late Marshall Feather, of Thomas, visited relatives in this area one evening last week.

Bland Lumber company, of near Aurora, loaded a car of R. R. ties at Rowlesburg, Monday.

Mr. and Mrs. James Helmick, Eglon, spent the week-end with relatives at Bismarck.

Dr. and Mrs. Jacob Huffman and three children, of Harmon, and Dr. and Mrs. Jerome Arnett, and two children, of Rowlesburg, were guests at the home of Rev. and Mrs. Ezra Fike, Sunday.

Mrs. Della Sims, of near Aurora, has been visiting with her son-in-law and daughter, Mr. and Mrs. George Winters and infant, at Eglon. Mr. Winters is one of the draftees who left today for army induction.

A celebration was held Sunday at the home of Mr. and Mrs. A. W. Fike, of near Eglon, in honor of their son Earl Fike, of Davis, who will leave Friday, September 22, for induction. Mr. Fike is a miner and the father of four small children. All of the Fike's children, grandchildren and great-grandchildren were present except Lt. Esther Fike, nurse, who is located in England.

Mrs. Velma Shaffer, 47, of Davis, died in a Parsons hospital Friday afternoon, of a heart ailment. She was a daughter of E. W. Roth and the late Priscilla Wolfe Roth, of Horse Shoe Run. Mrs. Charles Teets of Eglon, is a daughter. Funeral rites were conducted Monday afternoon at Texas church, and burial was in the church cemetery.

John Blamble, 87, died early Saturday morning at his home at Horse Shoe Run, following a prolonged illness. Funeral rites were held Tuesday at Texas church, and interment was in the church cemetery.

Word was received of the recent death of two former Eglon residents. They were Mrs. Minnie Felty Simpkins, 90, of Chicago, and Gilbert Simmons, son of the late Mr. and Mrs. Leonard Simmons, of Eglon.

A number of friends and relatives from this area attended the funeral rites at Red House, Wednesday, for Mrs. Lloyd Heckert, of Potomac Park, who was formerly from Horse Shoe Run. She died in a Cumberland hospital early Monday morning of injuries she received last week when

Scouts Advance

Oakland and Mt. Lake boy scouts were advanced in rank at a meeting of the Scout Board of Review, at the Park last night. Herbert Leighton and Norman Friend, of Oakland troop, and Karl Smith, of Mt. Lake troop, were advanced to first class scouts, while William Kildow, Richard Leighton, and Tommy Browning, Oakland, were advanced to the second class rank.

Merit badges awarded included Norman Friend, handicraft and safety; Richard and Herbert Leighton, reading.

EAGLE ROCK

Thomas Earl Paugh and Miss Mabel Bernard were united in marriage on the 16th day of September. The couple are now residing at the home of the groom's parents, Mr. and Mrs. Bert Paugh. William Paugh was best man and Mrs. William Paugh was matron of honor.

Mrs. Lester returned from the hospital a few weeks ago and is slowly recovering.

Mr. Jocker Brown was a guest of Harry Sollars recently.

Mr. and Mrs. Robert Collins, Jr., are expecting to move into their new bungalow soon.

William Brooks was a guest at the home of Mr. and Mrs. Charles Strawser on Sunday.

Mrs. William Upperman is expecting to go south to visit her son, who is in the service.

The third son of George Tasker is leaving for the service Monday night.

Lester Paugh visited in Oakland on Monday.

Subscribe for The Republican.

she fell at her home. Interment was in Texas cemetery.

Mr. and Mrs. Rual Ball are the parents of a daughter, born Saturday, September 9, at their home near Horse Shoe Run. This is their third child and first girl. The mother was Miss Nellie Roth, daughter of Ed. and the late Mrs. Priscilla Roth, also of Horse Shoe Run. The father, a son of Mr. and Mrs. Okey Ball, is a farmer.

A son, Franklin Neil, was born on Tuesday, September 9, to Mr. and Mrs. George Winters, at their home at Eglon. This is the couple's first child.

Pvt. Clifford White spent a short furlough recently with his wife, the former Miss Theta Sell, at their home near Aurora. He was granted the furlough because of the death of his sister, Mrs. Harry Lewis, of Crellin, whose funeral they attended.

Alvah Lewis is spending a furlough with home folks in this area.

Mrs. Oscar Roth, of near Gnegy Church, was taken Tuesday to a Philippi hospital where she underwent a major operation this morning.

Rev. D. B. Spaid conducted baptismal rites Sunday afternoon at Maple Spring church.

Mrs. Sylvia Parrack, of Eglon, was called Saturday to Terra Alta, to the home of her daughter, Mrs. Luck Tasker, who is a patient in a Kingwood hospital.

Mrs. Grant Judy remains seriously ill of a heart ailment at her home in Eglon.

Funeral services were conducted on Saturday afternoon at Mt. Carmel Lutheran church for O. C. Myers, of Farmington, who died in a Fairmont hospital following a mine accident, in which he was injured. He was a son of Lloyd and the late Mrs. Myers, of Aurora. At the same church, immediately following, were services for Emanuel Sell, who died at his home at Bayard last Thursday, after a long illness. Mrs. Scott Schrock, of Aurora, is a daughter, and the body was brought to her home on Friday. Interment of both bodies were in the church cemetery.

An all-day community singing will be held Sunday, September 24, at the Texas church, near Horse Shoe Run.

Mr. and Mrs. Charles Vought and family moved September 12, to Terra Alta, from the former Amos Shillingburg property, near Aurora, which has been purchased recently by Ward Moats.

Rev. and Mrs. E. T. Fike, of Eglon, went last week to a point in Missouri, where Rev. Fike will conduct a series of meetings.

Mrs. Albert Helmick, of near Cumberland, was a recent guest with relatives near Brookside and Eglon.

Mr. and Mrs. George Wotring, of Mt. Top, recently purchased the Delmer Wotring property at Aurora.

Arnold Werner, of California, came Tuesday to the home of his nephew, Dr. Harold Miller, Eglon. Mrs. Lephia Gustafson, who is also in the Miller home, is a niece of Mr. Werner.

Miss Ila Harsh, accompanied by her brother-in-law and sister, Mr. and Mrs. Paul Dixon, and two children, of Buffalo, with whom she had spent the summer months, came Saturday to the home of her parents, Mr. and Mrs. John Harsh, at Eglon. Mrs. Dixon and children plan to remain for some time in the home.

Mrs. Magie Fike, widow of the late Noah Fike, of near St. George, visited Rev. and Mrs. John S. Fike, of near Eglon, last week.

Week-end guests at the home of Rev. and Mrs. Galen Fike, of Eglon, were Mrs. Fike's parents, Mr. and Mrs. Jacob Texiere and son, of Harrisonburg, Va.

KITZMILLER

Candle Light Service

A "Youth Candle Light Service" was held Sunday night in the Methodist church, the theme of the service being "Youth's Share in the Great Commission of the Church." The choir was composed entirely of young people of the community.

Rev. J. H. Hardesty, Methodist pastor, is attending the annual conference in Parkersburg, West Va.

WSCS Circle No. 1, of the Methodist church will meet Thursday night at the home of Mrs. Bender.

Notes of the School

Members of the sophomore class elected the following named class officers at a meeting held Friday of last week: N. Parks, president; J. Harvey, vice-president; M. Evans, treasurer; B. Parks, secretary.

On Thursday members of the senior class elected its officers—Glenn Barton, president; Dewey Keller, vice-president; Leota Ellifritz, secretary; Verna Hamilton, treasurer.

Matters of Interest and Personals

The local volunteer fire company has purchased three $500 war bonds.

Pfc. Lewis A. Barrick, Camp Lee, Va., spent a five-day furlough here with his parents, Mr. and Mrs. A. Barrick.

Miss Lois Beckman, Oakland, visited Mr. and Mrs. L. B. Sharpless over the week-end.

Mr. and Mrs. Charles Kania and family, Bowers Hill, Va., were guests for a week of Mr. and Mrs. Joe Craver.

Chief Petty Officers and Mrs. Harvey Wilson, Washington, D. C., and Mrs. Andrew Burrell and daughter, of Cumberland, were week-end guests of Mr. and Mrs. J. C. Myers, Short Run.

Sgt. Thomas L. Pratt, Miami Beach, Florida, is spending a fifteen-day furlough here with his parents, Mr. and Mrs. Michael Pratt.

W. C. Keller and daughter Mildred are visiting relatives in Kalamazoo, Mich.

Miss Mary Droppleman, Washington, was a recent visitor at the home of W. C. Keller.

D. W. Walker has gone to Georgia, where he is visiting with his brother.

George Tranum, USA, is visiting his parents, Mr. and Mrs. Grover Tranum.

Pvt. Clarence Rohrbaugh, Texas, visited relatives and friends in Kitzmiller recently. He has been in service for nearly two years, most of the time in Alaska.

ACCIDENT

Church services and Sunday school sessions will be held in the houses of worship in Accident on Sunday at the regularly appointed hours.

Personals

Miss Kathryn Speicher spent Monday night with Mrs. Alfred Fritz at Frostburg.

Farm Bureau Discussion Group No. 2 met at the home of Mr. and Mrs. Foster Yost Monday evening.

Mr. and Mrs. Wilmer Margroff and laughter and Mrs. Aubra Goehringer and sons were visiting Mr. and Mrs. W. H. Smith, of Loch Lynn, Sunday.

Mrs. George Frazee, Parkersburg, West Va., spent last week with Mr. and Mrs. Benjamin Callis.

Mrs. Conrad Schmale and daughter spent last week with Mr. and Mrs. Paul Herring at York Run, Pa.

Mr. and Mrs. Otho S. Fike, Avilton, spent one day last week with Mr. and Mrs. George Weitzell.

Mr. and Mrs. Frank Wright, of Addison, Pa., accompanied by their son, Pfc. Frank Wright, of Tampa, Fla., and his wife, of Baltimore, were dinner guests on Sunday of Mr. and Mrs. Walter Fratz.

Mrs. Roy Broadwater left here on Thursday night to visit her husband, Cpl. Ray Broadwater, at Camp Bowie, Texas.

Mr. and Mrs. Charles Harmon and Mr. and Mrs. Brison Martin, Frostburg, were guests on Sunday of Mr. and Mrs. William Miller.

Mr. and Mrs. Ross Selby and family and Misses Lillian and Lucile Fike, all of Selbysport, and Mr. and Mrs. Ross Speicher and daughter were Sunday evening guests of Mr. and Mrs. Walter Richter.

Mr. and Mrs. Melvin Kesner and daughter were visiting Mr. and Mrs. Howard Skidmore at Friendsville on Sunday.

Mr. and Mrs. Russell Shank and family, Deer Park, and Miss Betty Rodcheaver, of Sang Run, were visitors at the home of Mr. and Mrs. Aubra Goehringer on Sunday.

Mr. and Mrs. Earl H. Ault and family and Mrs. Smith Friend visited Mr. and Mrs. Francis Ault near Albright, West Va.

Mr. and Mrs. Alex Georg visited William Beitzel at Cumberland Sunday afternoon, who is a patient in Memorial Hospital.

Mr. and Mrs. Ford Fike and children, of Markleysburg, Pa., visited at the home of Mr. and Mrs. Alex. Georg at Flatwoods, Sunday.

Mr. and Mrs. Ford Fike and family, Mr. and Mrs. Fred Glotfelty and family, Mr. and Mrs. Clyde Glover and Miss Doris Glover were dinner guests at the home of Mr. and Mrs. Alex. Georg on Sunday.

Mr. and Mrs. Thomas Custer, accompanied by Mr. and Mrs. Harley Glover, spent a few days in Baltimore visiting Miss Irene Campbell.

Fall SAVINGS

Get Ready for Winter Now! Shop and Save Here!

WMN'S. MESH KNIT RAYON HOSE

29c 42c.-59c.

Fine quality rayon stockings in the newest fall colors.

NEW FALL ANKLETS

17c 23c.-29c.

Styles for women, misses and children.

CHILDREN'S WINTER COATS

2.99

Brand new styles, warmly lined. They come in the season's newest colors.

WOMEN'S VAT DYE DRESSES

1.98

Beauties for home front duties. Cut full for lots of action. Newest styles, fast colors.

MEN'S NEW FALL HATS

1.98

Choose from the season's newest smart styles and colors. Rayon lined

BOYS' STURDY MACKINAWS

5.95

Extra warmth in their heavy part wool plaid materials. Double breasted style with convertable collar.

PART WOOL PLAID BLANKETS

2.98

Big double part wool blankets. Lovely pastel shades. Sateen bound.

CLOTHED IN WARMTH! COATED IN BEAUTY!

New Fall and Winter COATS

STYLED FOR EVERY FIGURE — PRICED FOR EVERY BUDGET!

$9.95

12.95 - 19.95

- CHESTERFIELDS
- CLASSICS
- REVERSIBLES

THEY'RE SMART AND THEY WILL GIVE YOU SEASONS OF WARMTH AND DOUBLE DUTY SERVICE!

See the season's newest nit styles—all expertly tailored of stprdy warm fabrics—All at healthy savings!

100% ALL WOOL Knitting Yarn

IN A RAINBOW OF BEAUTIFUL NEW FALL COLORS

IDEAL FOR SPORTSWEAR! KNITTED SUITS, DRESSES, SWEATERS, AFGHANS, COATS, ETC.

29c-34c

CLARK'S O.N.T. RUG YARN ..... 23c.

INSTRUCTION BOOKS Learn How and What To Knit 10c

More Than Your Money's Worth!

MEN'S NEW FALL SUITS

19.95 24.50

MADE OF QUALITY FABRICS THAT WILL PUT UP A GOOD FIGHT AGAINST WEAR AND TIME—SMART LONG LIVED STYLES.

These fine quaqty suits are outstanding values at these famous low prices.

MEN'S DELUXE ALL WOOL SUITS $29.50

Fashion Value ! . . .

New Fall Dresses

PRICED FOR EVERY PURSE!

3.48 AND 3.98

BETTER DRESSES 4.98

WOMEN'S, MISSES', JUNIORS'.

EXACT COPIES OF HIGHER PRICED DRESSES

- SPUN RAYONS
- BRIGHT PRINTS
- LOVELY PASTEL
- RICH BLACKS

WOMEN'S New Fall Shoes

High Fashions at Minimum Prices

2.48-2.79

Men's FINE DRESS Oxfords

2.69-3.98

SNOWY WHITE SHEET BLANKETS SIZE 70x90 1.39

THE HALF PRICE STORES "WE BUY FOR CASH AND SELL FOR LESS" OAKLAND, MARYLAND

MEN'S STURDY ZELAN JACKETS PLAID LINING 3.59

The Republican

BENJ. H. SINCELL,
Editor and Publisher.
D. R. SINCELL G. H. HANST
Associate Editors

The Republican was established in 1877. It is the oldest and largest newspaper published in Garrett county, with the largest circulation.

Entered at the Postoffice at Oakland, Md., as second-class mail matter.

The Republican is published every Thursday at The Republican Building, Second street, Oakland, at the following rates of subscription, payable in advance:

RATES OF SUBSCRIPTION

One copy, one year.....$2.00
One copy, six months.....$1.25
One copy, three months..... .70
In postal zone 3 and beyond the price per years is $2.25
Men in the armed forces, per year $1.50

Remittances may be made by bank draft, money order or registered letter, addressed to The Republican, Oakland, Garrett County, Maryland.

Advertising rates made known upon application

THURSDAY, SEPTEMBER 21, 1944.

Time to Take Stock

(Continued from Page One)

doesn't take much figuring to see what would happen to a taxpayer's tax bill if the State took over the lake property and removed it from the tax books.

Flood control problems offer further reasons for thought.

At Selbysport, in this county, lifelong residents of that area were moved out by the Federal Government. In some instances their houses were torn down over the heads of the people and in some instances people there had not up to a short time ago, any pay for their property. A dam has been built which will flood in times of high water some 2,000 acres. When the flood dangers cease those 2,000 acres will be an ugly, dried-up sight. Another flood control project on Savage River, also in Garrett county, will cover another thousand acres. The land here is mostly mountainous and the dam is no doubt needed to maintain the flow in the Potomac River.

But there is no halt. The Federal Government two years ago made borings and soundings in the vicinity of Crellin for a proposed Youghiogheny River dam there which would flood 7,500 acres or more and put Gortner under fifty feet of water, and destoy that many acres of Garrett county's choicest farm land and a real beauty spot. A story appearing two months ago in a Pittsburgh newspaper gave the impression that construction in this area was contemplated by the Government. There has been talk of another one on Youghiogheny River and Pittsburgh has asked for a flood control project to stem the Casselman River.

Isn't it time that persons in Garrett county took a few hours to think about their future and to cooperate in any action formulated to maintain Garrett county at its best?

V

Protest Lodged

(Continued from Page One)

islature a bill providing that the State of Maryland shall not purchase, or acquire in any other manner, additional land in Garrett County;

That a copy of this resolution also be sent to the Hon. J. Glenn Beall, member of Congress from the Sixth Congressional District, and that he be requested to oppose a measure now pending in Congress for the purchase by the Federal Government of additional land in Garrett County, unless there be attached to it a provision that any land so taken shall not be relieved of taxation;

That a copy of this resolution also be sent to Hon. Herbert R. O'Conor, Governor of Maryland, and to the Department of Forests and Parks of Maryland, and that they be urged to cooperate to the end that no further land in Garrett County be relieved of taxation;

That this resolution be placed on our minutes and a copy thereof be given to The Republican for general publication.

JONAS W. SINES,
JOHN W. HERMAN,
WALTER G. MEYERS,
Board of County Commissioners.
Adopted September 19, 1944.

V

Service For Aged Persons

The Annual Service for the Aged Folks was held Sunday, September 3rd, at the United Brethren Church in Loch Lynn. The oldest one present was Dan Nordeck of near Crellin, age 91 years. Rev. J. E. Johnson delivered an interesting message. The music consisted of the favorite hymns of the aged people. After the morning message the ladies of the church served 42 folks over 65 years of age their dinner in the aid hall. A short old-fashioned class meeting was held in the afternoon.

V

Lord Beaverbrook in London has stated that "imperialism would be a good thing for the United States." His sum of $500,000 was earmarked A. McN. Norfolk, Va. officials for use by local LST boat to ts as post-war planning signed.

THE GREAT GAME OF POLITICS . . . . .

By FRANK R. KENT.

Copyright by The Baltimore Sun and reprinted in The Republican by permission.

Washington, Sept. 16.

IT IS interesting to note that the fourth-term spokesmen who a short time ago were treating Mr. Roosevelt as negligible have considerably changed their tune and are beginning to say that this is a very close election—very close, indeed. From some Administration sources a note of actual alarm has been sounded.

* * *

FOR THIS alteration in attitude several things are responsible. One is that the most recent polls of two national magazines have shown a notable increase of Dewey strength in the indispensable States and a corresponding shrinkage of Roosevelt strength. Another is the extraordinary vote by which the Republicans won in Maine. Both these things are calculated somewhat to dilute the confidence of the fourth-termers, and, certainly, those 3-to-1 betting odds of which so much was heard early in August appear to have disappeared. At least they are not being offered in real money—if they ever were.

* * *

BUT, THE Administration strategists have a deeper worry than any of these. Within the past few days they have become really convinced that Mr. Hillman, with his CIO-PAC and his Communist support, has developed much more into a genuine liability than an asset. And they do not know exactly what to do about it. It has shocked them how quickly the country seized hold of that trenchant phrase—"Clear everything with Sidney"—and how general is the disbelief of Mr. Hannegan's passionate denial that he was ever thus instructed by Mr. Roosevelt. The reason for the disbelief, of course, is that it made so completely plain at the convention that everything was being "Cleared with Sidney."

* * *

TO MEET this situation the fourth-term publicity agents have again concentrated upon assertions that it is "all nonsense" to consider Mr. Hillman as an agre, that he really is a perfectly delightful gentleman and a very unselfish patriot. The mere idea that he is trying to capture the Democratic party and make himself a national political boss would be funny, we are told, if it were not so serious. Actually, it is contended, this notion that Mr. Hillman and the forces he represents are sinister is just a nightmare—which the opposition is using to scare silly people. Moreover, those who keep "harping" on the subject are very tiresome. They bore their readers and ought to get on to something new.

* * *

POSSIBLY SO, but that risk seems worth taking if the full facts about this Roosevelt-Hillman alliance can be made plain enough for the people to understand and accept. And that seems precisely what is happening. Apparently, the idea is finally percolating into the popular mind that the link between the President of the United States and this radical labor leader with his Russian background, his Communist affiliations and high-pressure methods is thoroughly unwholesome and deeply repugnant to the instincts of the average American man and woman. People are beginning really to gag over it, and the reason for the present perturbation in the higher fourth-term circles is because they realize it.

* * *

FROM THE start, they have been on the defensive about Mr. Hillman. They have no real defense and they cannot make the whitewash stick. No wonder they think it boring to keep "harping" on Hillman. No wonder Mr. Hannegan denounced the "Clear everything with Sidney" instruction. But, it will take more than a Hannegan denial and more than reiteration about the Hillman "nightmare" to straighten out this trouble—and the smarter fourth-term managers know it. The feeling among is that this situation is so serious that Mr. Roosevelt himself will have to deal with it.

* * *

IT IS reported that he will do so in his speech (concededly a political one) next Saturday before an AFL union in Washington. There he is expected to ridicule the idea that Mr. Hillman and the CIO's link with him is closer than any other, and dwell heavily on the "absurdity" of trying to scare little children with what the journalistic brigade calls "the Hillman myth." He may go so far as to disavow wholly his partnership with Mr. Hillman—and, of course, easily could get cooperation from Mr. Hillman, who is expected to be present, to accept a disavowal, or anything else, on the ground that it is all for "the cause." Mr. Roosevelt and Mr. Hillman understand each other well enough for that. At any rate, the Roosevelt literary aides who help prepare the President's speeches are said to be giving the question of how Mr. Roosevelt should handle this Hillman problem their most profound consideration. They realize that something has got to be done about it, and that the efforts of the publicity boys so far have proven inadequate and ineffectual. The view is that no one except Mr. Roosevelt can really allay a resentment which threatens to become really formidable. Perhaps, he can do it, and there is reason to think he will try. But, it will not be an easy job.

V

County Roads And Taxes

By FRANKLIN C. GLAZE

To the Editor of The Republican.

I wonder why so many people who live or own property along county roads seem to think that all the money that they pay out in taxes is used to build and maintain roads?

Recently a crew of men repaired a bridge, and filled in some ruts with loose earth to smooth up a certain piece of road. Had the weather remained dry the loose earth in these ruts would have packed tightly under traffic, and the road remained smooth, but a shower of rain fell and caused a muddy condition, into which drove one of our taxpayers in his car and got stuck. This taxpayer didn't blame this condition on the weather. No. He blamed it onto the workmen who had been there the day before. He blamed the Roads Department for wasting his tax money that he had paid in the eighteen years he had owned property on this road. He hated to see County money wasted by incompetent employees.

Mr. Taxpayer, your real estate tax money is not used for building and maintaining roads. Your tax money goes for building, furnishing and maintaining the Public schools, for health protection thru the Public Health Department, for Public Welfare thru old age assistance, general public assistance and aid to dependent children, for administration of county affairs, for maintenance, utilities and supplies for the County Court House and jail and for a thousand other things necessary in carrying out our county's business. The tax money has a lot more to do than financing and maintaining the building and repair of roads.

The County Roads department receives from the state tax on gasoline, and as you all should know, this revenue has been greatly reduced thru strict rationing of this fuel, thereby cutting the available amount of funds to such a low figure it is really a problem to meet the expense of working even the most necessary roads enough to keep them passable.

The Roads department is working under many serious handicaps—inadequate equipment, inadequate funds with which to buy new equipment, unable to purchase certain equipment even though funds were available, due to government restrictions on account of the war; shortage of manpower due to the demands made upon it by the armed forces and defense plants. We are short of everything but roads. We still have seven hundred miles of roads to maintain.

But we are not short of confidence in the future. Every man of us will do the best with what little we have now to give the public value received for his tax money on the roads. Then, when peace comes again, and available funds reach their normal level, we shall be able to purchase equipment, and hire the necessary manpower to really construct and maintain these roads as the general public rightly expects.

So, Mr. Taxpayer, try to understand the handicaps under which we are operating.. Try to understand that your tax money pays for a lot of other things besides roads. Don't pay a hundred dollars in taxes and then demand a thousand dollars worth of county service for it. If a bad condition exists on your road don't go off half cocked and shout about how much taxes you pay, and how it is being wasted. Report this condition to the proper authorities in the proper manner and I am sure something will be done about it, and any reasonable demand will be granted.

I am employed in a minor capacity by the County Roads department, and have confidence in the personnel of this organization. I am sure that they all wish to give the public the kind of service it deserves, when and if circumstances permit.

In closing, I wish to make clear to everybody that the statements I have made in this article are strictly my own and were unsolicited, also that they are non-political. My only aim is to try to help the public to understand the conditions under which the Roads department must operate.

V

U. S. spending in August amounted to $288,800,000 per day.

Good Bye!

Only One More Step

FOR LONG YEARS people have heard and talked about the red menace of Communism. Most of us have had a vague sort of an idea as to what it was all about. Soap-box speeches in Union Square, minor riots in some distant city, a "pink" now and then in the public eye, were hardly enough to worry about.

It was not easy for an American to be disturbed, even when he was told that there are more Communists in this country now than were in Russia when the red revolution seized power over that nation's 180,000,000 people. One could not believe that such a little minority could take over the United States government.

Then everybody hears that Russia lately has been veering away from the Communist doctrines. Forgotten have been the wholesale killing and uprooting of the thrifty "Kulak" families who wanted to stay on their farms. Forgotten have been the wholesale murders of those who disagreed with the Communist dictatorship. Our minds have been more occupied with admiration for the gallant fighting Russians who have beaten down the German might in the East.

Meanwhile red radicals, far from the war fronts, have been steadily penetrating into places of power in the United States. They have pushed into controlling offices of many labor unions, notably in the CIO. From behind respectable fronts they have erected propaganda organizations to befuddle and confuse the natural loyalties of Americans to American principles of freedom. Their key men have pushed into the radio and movies. Their writers review our books and distort the meaning of our news. They have sought particularly to prevent the foreign-born in the city masses from acquiring the Americanism which most of us absorbed at home and at school.

Steadily the red and radical push has advanced in America. Some time back the FBI submitted to federal department heads the names of 1597 government employes who had been identified with Communist-front organizations. A few were fired; most are still holding positions. They will be found classified as Chief Economists, Senior Editors, Senior Attorneys, and on down. Further up they have sympathizers and collaborators.

These supporters of alien ideas are no small power in national politics. In New York they organized the American Labor Party. In 1940 this radical party cast 417,000 votes for its nominee, Franklin D. Roosevelt. Mr. Roosevelt's plurality in New York was 224,000; the radical front gave him the electoral vote of that often decisive state.

Now the United States discovers that a Russian-born radical, 20 years old before he came to this country, has become the outstanding political boss. Known as Sidney Hillman, this ruthless labor czar heads the CIO Political Action Committee. At his command is a campaign fund of five or six million dollars, more than either national party organization will have.

Sitting in a rich suite atop a Chicago hotel during the Democratic convention, Sidney Hillman saw the vice-president of the nation, cabinet members and senators come to consult his wishes. Despite his outward support, he is generally credited with having helped the President to plow Mr. Wallace under. Certain it is that Hillman vetoed the President himself on Mr. Roosevelt's second choice for a running mate, former Justice Byrnes, and compelled the convention to accept Truman, the Pendergast protege.

Will Sidney Hillman's red minority become the dominant power in American affairs? They have but one more step to take—on Nov. 7. Will farmers and business people, as well as labor, take their orders the next four years from these alien-rooted groups?

The corrupt machine bosses of the big cities are joined with Hillman in his drive for supreme power. The honest, independent Democrats of America are left without a party.

The deepest issue of the campaign is clear. Will Americans run America?

THE LAST WAR

By RUTH TAYLOR

Even in the midst of battles, men's minds are troubled by the thought "Is this the last war? Will the next generation have it to do over again? What can we do to put an end to the successive wars between the tyranny of autocrats and the self-rule of democracy?

We established the way of life by the War of Independence. We reaffirm these principles by successive wars. But—if this is to be the last war, we have not only to reaffirm it again, but to put it into practice in our own lives.

The other day I heard a speaker say: "No dictator usurps power. Power always passes by default." War always comes when democracy grows weak. First Greece, then Rome. And now twice in the past generation we have had to fight for our lives.

We say we believe in the principles set forth in the Declaration of Independence and in the Constitution of the United States. But do we always remember that America is the proving ground of what these principles may be made to mean—of the practical ideal of brotherhood. We have most of the national, racial and religious groups represented among our citizens. How we work out the every day living together of these groups is the test of how the world can work out cooperation, of whether or not this will be the last war.

Unless we can work together, within the confines of our own country, giving to all an equal opportunity to utilize their God-given talents, we are not true Americans. Unless we can afford to give all the chance to develop as individuals, inspired and not handicapped by their backgrounds, national, racial or religious, we are unfaithful to our past heritage and we are preparing the ground for another war.

The first place in which to demonstrate our beliefs in the ideals of democracy is in our own lives. We must guard our own thoughts. We must set a seal upon our own lips. We must learn to seek the good—not the evil in our neighbor. We must try to understand him. Above all, we must judge him as a fellow American upon his own merits, not as a member of any group.

America is not any one class or religion or group. America is all of us—incorporated. If we would realize that we are all shareholders in democracy and that it is up to each of us individually to see that it works, we would give a demonstration of concerted action that would prove so completely the power of our way of life that subversive movements would fail by comparison.

It is up to us to decide whether this is the last war!

V

HOW SOLDIER BALLOT WORKS

State and Federal Are Two Methods Of Voting

There are two methods of voting—by State absentee ballot and by Federal ballot.

To vote by State ballot, a service man or woman must be eligible under the law of his home State. To vote by Federal ballot, they must be eligible under the law of his home State. To vote by Federal ballot, they must meet requirements of both State and Federal law.

Eligibility is based on age by November 7 (21 years old—18 for Georgia citizens), citizenship, residence, war service status and other factors in various States.

In order to vote, a service person must fill out an application for a State absentee ballot. States must furnish all eligible persons with applications by August 15 if they are serving overseas and by September 15 if they are in this country.

Outlying Precincts

Millions of applications are being distributed to such distant "precincts" and the invasion areas of Europe.

Twenty States permit the use of Federal ballots by service men and women overseas provided they take oath that they applied for a State ballot before September 1 but did not receive it by October 1.

The States are California, Connecticut, Florida, Georgia, Maine, Maryland, Massachusetts, Michigan, Nebraska, New Hampshire, New Jersey, New Mexico, North Carolina, Oklahoma, Oregon, Rhode Island, Texas, Utah, Vermont and Washington.

The other 28 States do not authorize use of the Federal ballot.

The Federal ballot will be furnished by the Army, Navy and War Shipping Administration to men and women in the armed forces or merchant marine, or serving with the Red Cross, the Society of Friends, Women's Auxiliary Service Pilots or United Service Organizations and attached to the armed forces.

Ballot Deadlines

Most States require that the serviceman's filled-in ballot be received by proper officials by November 7 (election day) in order to be eligible for counting. A few States set November 6. New York and Texas fixed November 3 and Virginia November 2.

Ballots going to Pennsylvania, Colorado and North Dakota must be mailed by November 7 and received by November 22. The receipt deadline for California is November 23 and for Washington November 25.

It is the duty of the army, navy and merchant marine to do their best (compatible with military operations) to give service people an opportunity to vote. No one, however, has to vote. It is against the law to order anyone to vote or to march service voters to a polling place.

V

Captain Charles E. Hoye Advances Three Reasons Why He Favors The Reelection Of President Roosevelt.

Baltimore, Md., August 12, 1944.
To the Editor of The Republican,
Oakland, Md.

During recent years I have discussed the political campaigns by letters to "Richard." May I address "Richard" this year thru our only county newspaper, which you edit so ably?

Space will not permit me to give in detail my reasons for supporting our present national administration I favor the reelection of President Roosevelt:—

(1) In order that he may continue Commander-in-Chief of our armed forces during this war;

(2) That he may have a seat in the peace conference at the close of the war;

(3) That he may be in a position of leadership in our country during the difficult years which will follow the war.

This last is the most important reason why we should continue Roosevelt in the White House four years more.

In 1860, Allegany county, of which Garrett county was then a part, gave Abraham Lincoln only a handful of votes. There is a story to the effect that, in my district, Sang Run, Uncle Harrison Friend cast the only vote for Lincoln, for which he was much reviled by his neighbors.

In 1864, during the Civil War, the Democrats made a desperate effort to defeat Lincoln for reelection. Fortunately they failed. Allegany county (also Sang Run) gave Lincoln a handsome majority.

In these, our times, we need in our National Government men of wide experience, men tried and true. President Roosevelt has proved himself a friend of the common people. We, the common men and women, will stand by him and his administration in this election.

CHARLES E. HOYE.

V

A hurricane caused heavy damage along Atlantic seaboard, including Ocean City and Atlantic City. The death toll reached 23.

V

War Bond Dollars Are
DOUBLE DUTY
DOLLARS

DIARY OF THE WAR

FRIDAY—Americans drove into Siegfried Line alone 90-mile front, piercing two thick belts of fortifications around Aachen. Other troops threatened cities of Nancy and Metz. Another group closed on German defenses guarding Belfort Gap. Russians captured Praga, suburb of Warsaw. Germans were trying desperately in Italy to hold Gothic line. Yanks in Pacific made a 300-mile leap toward Philippines, capturing Morotai island. This followed the naval air plastering of southern and central Philippines which sank 173 enemy ships and destroyed 501 warplanes.

SATURDAY—Infantry of the U. S. crashed through German line near Aachen. Some columns were ten miles inside Germany toward Cologne and Coblenz. Nancy was captured and also town 37 miles southeast. A force on Palau islands fought furiously against Jap resistance, another group landed on one of the Halmahera group. Chinese forces effected juncture with Gen. Stilwell's army inside Burma. Jap troops in Yunnan were close to Lungling, astride Burma road. Japs were 65 miles from Kweilin. Reds threw forty divisions into fresh offensive toward Riga. In Italy the Gothic line was broken by Allies. Finnish troops were attacking Germans.

SUNDAY—Yanks reached a superhighway 26 miles from Cologne. Six Allied armies were pounding forward on a 500-mile front. Aachen was about to fall. Germans were launching numerous counter attacks. Russians were into Sofia, Bulgarian capital, 30 miles from Yugoslav frontier, and were battering Warsaw. Allied chiefs in Canada pledged quick defeat of Japs. The port of Davao, in Philippines was evacuated by Japs in preparation of coming invasion of Americans. Robot bombs struck London again.

MONDAY—Airborne troops descended in southern Holland behind Germans fighting British in their drive toward northern end of Siegfried line. Allied war planes paved the way by blasting enemy positions. Nazi resistance had stiffened but their counterattacks were beaten off. 20,000 German troops cut off in southern France surrendered. Germans were trying to prevent a breakthru at Rimini on Italian Adriatic coast. Russian battlefront was quiet. Americans swarmed ashore on Anguar, in Palau islands, near Peleliu. Yanks captured airdrome on Peleliu. U. S. airforce had to destroy and abandon its air bases near Kweilin as Japs converged on that area. About 200,000 Germans were in danger of being trapped by new Red offensive in Latvia. British fleet will help in war against Japan, it was announced.

TUESDAY—British troops made junction with airborne forces in Holland. Germans took reserves from Russian front to bolster troops around Aachen. Air transports continued to drop reinforcements in Holland. Americans continued enveloping drive on Metz. Reds hurled half a million men into new offensive in Latvia and Estonia. Rumania's pro-Nazi ruler, Antonescu, was turned over to Russians. German parachute troops fought armies in Italy to another standstill. Finnish troops were reported marching against retreating German army. Nazi commander still refused to give up town of Brest in western France. U. S. Marines split island of Peleliu in half and took principal town. Marshall revealed U. S. had 60 divisions in combat, with over 4 million deployed in battle.

WEDNESDAY—British in Holland captured Eindhoven and advanced 37 miles, three miles from new junction with Allied airborne troops holding big pocket in Arnhem-Nijmegen area on lower Rhine. Violent battles were raging east of Aachen in Germany, and north and east of Nancy in France. Nazis abandoned port of Brest. Russians were on new offensive in Baltic, gaining 25 miles in four days. Valga, rail junction, was captured. Street fighting broke out in Copenhagen, Denmark, and Germans seized all government buildings in other cities. Fortresses smashed railroad yards at Hamm and Soest in Germany. RAF hit Bremerhaven. American troops in Italy captured three heights of Gothic line. Japs were putting up grim but futile defense on Peleliu island and on Angaur the Japs were pushed into small pockets. Finland accepted Russian peace terms.

THURSDAY—Allies were fighting counterattacks. No gains reported. East of Aachen two Nazi attacks were repulsed after 36 enemy tanks were destroyed. A huge pocket of airborne troops were surrounded by Nazis. Another Russian army went into action in Baltic area. Germans said Reds and Poles had crossed Vistula river into Warsaw. Americans in Italy breached Gothic line and another group took airfield at Rimini, on Adriatic. Yanks completed conquest of Angaur isle in Palau group. Land-based planes smashed against enemy points in Philippines. Island of Crete near Greece was blockaded by Allies. Fliers gave 100 miles of German frontier a terrific pounding. It was revealed U. S. had 100 aircraft carriers in service.

V

Maryland's oyster supply is below normal.

Send Him a Real "Pin Up" Girl!

Your Picture Is What He Wants Most for Christmas

Last Day for Mailing Over Seas, October 15th

BELL'S STUDIO

16 Liberty St.Phone 233 Oakland, Md.

LOCAL NEWS

Walter Humbersen, of Friendsville, was a business visitor in Oakland on Tuesday.

Mrs. Joseph Paige and daughters, of Cumberland, are visiting her parents, Mr. and Mrs. George Yutzy.

Members of the Oakland 4-H club had a dinner meeting at Mrs. E. R. Fike's, High street, last Thursday evening.

Mrs. W. W. Grant returned to her home Monday afternoon after having spent a few days in Cumberland, with her parents.

Mr. and Mrs. J. M. Bright, Jr., Mrs. Robert Sauerwald and son, of Baltimore, spent Sunday with Miss Bertha Wolfe, Oak street.

Mrs. Edna Potter, from Merchantville, N. J., is here visiting her mother, Mrs. J. E. Chance, and other members of her family.

Dr. Carlton Hinebaugh, surgeon in Jefferson hospital, Philadelphia, Pa., was here last Thursday visiting his father, Dr. M. C. Hinebaugh.

Mrs. G. W. Keyes and niece, Miss Kate Shirer, returned to Alexandria, Va., last Thursday evening after having spent the summer in Oakland.

Mr. and Mrs. Floyd Shaffer, of Rosedale, visited their daughter LaVerna Shaffer, in Sydenham hospital, Baltimore, on Tuesday and Wednesday.

Members of the Pastor's Aid Society of the Lutheran church, will meet on Thursday evening September 28, at 8 o'clock, in the social room of the church.

Mrs. Alice Troy returned to her home in Martin's Ferry, Ohio, on Tuesday, after having spent two weeks here with her sister, Miss Bertie Cleveland.

Charles S. Zeller, Magistrate, and John Keister, superintendent of the Burnwell Coal Company, Grantsville, spent last Thursday afternoon in Oakland on business.

St. Mark's Circle of the Lutheran church will conduct a bake sale and rummage sale in the Fazzalari building on Saturday, September 23, beginning at 10 o'clock a. m.

Miss Margaret Leighton, Hyattsville, spent the week-end here with her father, Floyd C. Leighton. Miss Leighton is a student at Strayer's Business college, in Washington.

Mrs. Robert Hazlett and daughter, Miss Catherine Hazlett, Dr. and Mrs. James Hazlett and child, all of Wheeling, are occupying the summer home of the family on Crook Crest this week.

Mrs. Ernest Freeburn and son, of Johnstown, Pa., were week-end guests of the former's brother and sister-in-law, Rev. and Mrs. George D. Birk, at the Lutheran Parsonage on Pennington street.

Mrs. William E. Nern, formerly Mrs. Zula DeWitt, returned to her home in Parkersburg, W. Va., on Tuesday afternoon, following a visit of two weeks with relatives in Washington and Oakland.

Mr. and Mrs. Hal Draper returned to their home on Deep Creek Lake last Saturday after spending four days at Memorial hospital, Cumberland, photographing members of the hospital staff for their yearbook.

Mrs. Peter Fairbairn returned to her home in Nyack, N. Y., on Sunday following a week's visit with her nephew and wife, Corp. and Mrs. Thomas Currie. Mrs. Fairbairn's son has been missing in action in the Mediterranean area since March 1942.

Miss Elizabeth Stemple was here over the week-end, returning to Morgantown, W. Va., on Sunday afternoon accompanied by her mother, Mrs. Mary Stemple, who will spend the winter there with her daughter.

Mr. and Mrs. Richard Trickett, of Manassas, Va., were week-end visitors of the former's parents, Mr. and Mrs. Fred Trickett. They were accompanied here by Henry Trickett, who had spent two weeks in Manassas.

Rev. Minor Sprague, Methodist pastor of Oakland, left here yesterday for the Annual Conference session in Parkersburg, West Va. He was accompanied by Mrs. Harold H. Harned, lay delegate of the church, and Rev. J. E. Johnson, retired minister of Oakland. They will return Sunday evening, after the various appointments have been read.

Miss Dorothea Fridinger, Cumberland, spent the week-end here and at Mountain Lake Park.

Mr. and Mrs. Russell Pancake have returned to Oakland following a week spent in Frederick and Baltimore.

Miss Gertrude Carney, of Boston, Mass., is here visiting her father, M. J. Carney, and other relatives.

Born, to Mr. and Mrs. Carl A. Hinebaugh, Mountain Lake Park, on last Thursday, September 15, a daughter.

Mrs. Edwin Marotte entertained the members of her bridge club at her home on Eighth street on Tuesday evening.

Mr. and Mrs. Hayes Friend, Luke, are visiting Mrs. Friend's parents, Mr. and Mrs. Albert Rexrode, on Liberty street.

Mrs. Ruth Whipp, of Headsville, W. Va., spent one day last week here with her uncle and aunt, Mr. and Mrs. D. A. McNemar.

Miss Mary May Wilt has returned to her home following an appendectomy performed in Memorial Hospital, Cumberland.

Fred Barlow, Okmulgee, Okla., returned to his home Tuesday after visiting his sister, Mrs. Mary C. Stanton, and other relatives.

Mr. and Mrs. Thomas Cain, of Morgantown, West Va., former residents of Oakland, are spending several days of this week with relatives here.

Mr. and Mrs. A. G. Hesen and Miss Edith Bolden are in Chicago, Ill., attending the American Legion convention. They left Oakland Sunday.

Miss Mary Louise Helbig has gone to Baltimore for a physical examination and general check-up. Miss Helbig expects to be absent from Oakland for about two weeks.

Mr. and Mrs. Edgar E. Lee and son, Schenectady, N. Y., and Mr. and Mrs. Victor Lee and daughter, Baltimore, were recent visitors with their parents, Mr. and Mrs. Floyd Lee, at Red House.

Mrs. Lloyd C. Liller, who was admitted to Meyer's Clinic in Philippi, W. Va., for a major operation on September 13, is now convalescing. She will remain there from 18 to 20 days.

Mr. and Mrs. Herbert M. Tasker, Oakland, announce the birth of a daughter, born in Memorial Hospital, Cumberland, on Tuesday morning of the present week. The father is serving in the army.

Mr. and Mrs. William McKone announce the birth of a daughter, Carolyn Louise, born at Potomac Valley hospital, Keyser, on September 14. Mrs. McKone is the former Dixie Lee McNemar, of Oakland.

There will be a public card party in St. Peter's Hall, Oak street, next Tuesday, evening, September 26, beginning at eight o'clock, for the benefit of St. Peter's school. The party is being sponsored by the ladies of the church.

Miss Margaret Rudy, daughter of Mr. and Mrs. I. R. Rudy, Oakland, who was a patient in Memorial Hospital several days recently, has recovered and has returned to Annapolis, near which city she is engaged in teaching in a high school.

Mrs. Elizabeth Leighton Stephenson, of Mt. Lake Park, is among the sixty-one students who will receive degrees at Maryland University commencement exercises on Thursday, September 28. Mrs. Stephenson will receive the degree of Master of Science in Home Economics.

Miss Esther Lou Davis, who had been a recreation director in a camp near Annapolis during the summer months, is spending several weeks here with her parents, Mr. and Mrs. Delbert Davis, after which she will resume her studies at Bowling Green University, Bowling Green, Ohio.

Mr. and Mrs. James B. Nally and children returned Saturday night, from Baltimore, where they had been residing for some time. They have rented the Arthur Naylor property on State road, north of Oakland, where they will reside. Mr. Nally had been engaged in defense work in one of the shipyards in Baltimore.

Mr. and Mrs. Robert L. Hanst, of New York City, came to Oakland on Saturday evening to remain a few days with Mr. and Mrs. D. R. Sincell and Mr. and Mrs. George H. Hanst and family. Mr. Hanst is just recuperating from an attack of pneumonia, which he suffered several weeks ago.

Capt. and Mrs. Jack E. Weber spent a few days in Clarksburg, W. Va., visiting their cousin, Wilhelm Weber.

A group of fifty or more persons congregated at Swallow Falls last Sunday afternoon for a picnic supper.

Mrs. Vivian Courtney has returned to her home in Loch Lynn, following a two weeks' vacation in Hagerstown and Washington, D. C.

William C. Hardesty is a patient in Meyers' Clinic at Philippi, W. Va., where he underwent an operation this morning. According to latest reports his condition is reported as favorable.

Dr. and Mrs. E. I. Baumgartner entertained a number of guests at a dinner at the Mt. Lake Hotel on Wednesday evening. The dinner was followed by cards with four tables in play.

Mr. and Mrs. Julius B. Littman accompanied their daughter, Donna, back to Fredricksburg, Va., this week where the latter will resume her studies in Mary Washington college, of the University of Virginia.

Mr. and Mrs. S. T. Naylor returned last night from a visit of several days in Baltimore and Frederick. They were accompanied as far as Frederick by their daughter, Miss Ann Naylor, who entered Hood college for the current term.

At the next regular meeting of the Oakland-Mountain Lake Park Lions club on Monday evening, September 25, at Fike's, members of the Mountain Lake Park Boy Scout troop will be special guests, it being the anniversary of the organization of the troop.

About forty persons attended the Ladies' Night program of the Lutheran Brothehood, held Tuesday night in the social room of the church. An open forum discussion was conducted on the proper observance of the Sabbath, led by the pastor, Rev. George D. Birk.

Mr. and Mrs. Nelson Nethken had as their guests for Sunday dinner, Bishop and Mrs. Dan H. McAllister and son, Donald, Bobby and Joan Lowdermilk. The occasion was in honor of the birthday anniversaries of Mr. Nethken and his nephew, Clarence M. Bowmar.

Senator B. I. Gonder has just received word this morning that the Senatorial scholarship in the Western Maryland College was open, and said that if any eligible person was interested to contact either himself or F. E. Rathbun, county superintendent. The scholarship was held last year by William Stahl.

The Woman's Missionary society of the Lutheran church is sponsoring an entertainment, to be held in the Oakland High school auditorium on Friday evening, October 6, consisting of vocal and instrumental music and readings by Mrs. Edward Swartz, of York, Pa. Mrs. Swartz was the former Miss Anna Manges.

Mrs. R. M. Ramsey, of Lake Mary, Florida, who spent the summer at Aurora, West Va., came to Oakland yesterday and spent the day and evening with her school-day friends, Mrs. G. A. Walls and Mrs. Lillian B. Sincell, leaving this morning for Philadelphia, where she will visit with a son and his family before returning south.

The four circles of the Women's Society of Christian Service of the Methodist church are having meetings this evening. Circle one is having a picnic dinner at 6:30 o'clock at the church. Circle two meets at 8 o'clock at the home of Mrs. Foster Speicher, Third street, with Mrs. E. H. Sincell assisting hostess. Circle three meets at the home of Mrs. C. N. McIntire at 8:00 o'clock, with Mrs. Catherine Spoerlein as assistant hostess. Circle four is having a dinner meeting at Fike's at 6:30 o'clock.

Mrs. Dice Spiker entertained with a birthday dinner on Friday evening, in honor of her brother John Tucker, her sister Mrs. Lucy Lyon, her husband, Dice Spiker, and her daughter-in-law Mrs. A. D. Spiker, whose birthdays occur this month. Those present were Mr. and Mrs. John Tucker, Richwood, W. Va.; Mrs. Lester Hudson, Detroit, Mich.; Mrs. Lucy Lyon, Oakland; Mr. and Mrs. A. D. Spiker, Oakland; Miss Edna Teets, Tunnelton, W. Va.; Mr. and Mrs. Milt Tucker, Steyer; and Mr. and Mrs. Dice Spiker.

Rev. Fr. Francis Driscoll, pastor of St. Peter's Catholic church, has announced that all friends of the Parish are cordially invited to the celebration on the occasion of the twentieth anniversary of St. Peter's school, to be held in the school hall on Sunday afternoon, September 24, at 3 o'clock. Rev. Fr. John F. Eckinrode, of St. Patrick's church, Baltimore, who was pastor of the Oakland church at the time the school building was constructed and opened for instruction, will be one of the speakers on the program of the afternoon.

—V—

The head of a House committee declared the Federal Government must halt its acquisition of land, saying such purchases have caused the drying up of sources of taxation in many localities.

MARRIED

Friend—Graham—Pfc. Emory H. Friend, U. S. Army, son of Mr. and Mrs. Herbert Friend, of Friendsville, and Miss Lucile Graham, daughter of Mr. and Mrs. Paul Graham, of Pisgah, W. Va., were quietly married on Wednesday evening, September 13, by Rev. R. H. Wriston, at Friendsville.

Pfc. Friend has been in the service forty-two months and just recently returned to the States from the Aleutian Islands where he spent twenty-six months. He is now on furlough.

The bride is a graduate of Bruceton High school, class of 1944, and was employed in Morgantown, W. Va., prior to her marriage. She will accompany her husband to Riverside, Calif., where they will reside near Camp Haan, where he is now stationed.

Martin-Savage — Announcement is made of the marriage of Miss Frances Savage, daughter of Mr. and Mrs. John Savage, of Gilmore, Allegany county, and T/Sgt. William J. Martin, son of Mr. and Mrs. Matthey E. Martin, of the Savage River State Forest, near Grantsville. The wedding occurred Thursday, September 14, at Cumberland, with the Rev. George Baughman officiating. The bride was an employee of the Celanese Corporation while T/Sgt. Martin was a graduate of Grantsville High school, class of 1942. He is now in the Army Air Corps and recently returned to the United States from England for a 22 day furlough.

After September 30th, T/Sgt. Martin will be stationed at Atlantic City, N. J., where they will reside.

—V—

Governor Dewey attributed to "one man" the "incredible accomplishment" of having prolonged the depression eleven years.

Traffic in Maryland in first eight months exceeded previous period in 1943 by 16 percent.

NEW GERMANY

Mrs. Ellsworth Beachy, who has been a patient in a Meyersdale hospital, is convalescing at her home on Mt. Nebo.

Mr. and Mrs. Thomas Merrill and son have returned to their home in Baltimore.

Ted Russell, of Barton, was in this community on Sunday.

Mr. and Mrs. M. E. Martin and daughter Maxine and Mr. and Mrs. W. J. Martin were dinner guests of Mr. and Mrs. Elmer Durst, Sunday evening.

Mrs. Dale Broadwater, Mrs. Arthur Broadwater and son Harry were business callers in Oakland, Saturday.

Mr. and Mrs. Berley Stephen, of Keyser, spent the week-end at the home of James Stephen.

Visitors at the home of Arthur Broadwater over the week-end were Mr. and Mrs. Ellwood Broadwater and family, of Melcroft, Pa.

Mrs. Ralph Doak, of Cumberland, is spending some time with her parents, Mr. and Mrs. Asa Fresh.

A birthday dinner in the form of a picnic was held at the home of Mr. and Mrs. Lloyd Kamp on Sunday in honor of Lewis Kamp, who celebrated his 80th birthday anniversary. Those present included Mr. and Mrs. Beeson Glotfelty and son Robert, of Oakland; Pfc. Robert Bernard and Mrs. Bernard, Washington, D. C.; Mrs. Minnie Speicher and Mrs. William Miller and children, of Meyersdale, Pa.; Mrs. Stanley Dunn and daughter, Johnstown, Pa.; Mr. and Mrs. Forrest Beachy and family, Mr. and Mrs. S. L. Otto and family, Mr. and Mrs. Loraine Otto and family and Austin Kamp.

—V—

Traffic Safety Slogan For Week

"Leave sooner and drive slower, tires will last longer, and so will you."

—V—

More than 90 percent of Maryland motorists have purchased Federal auto-use-tax stamps.

BITTINGER

"Indispensable Man", the Big, Big Chief,
Brings many a trifle to shame and grief,
So when the braves have had enough
It's time to call the Big Chief's bluff.

Mr. and Mrs. Lester Hetrick, of near Fairmont, W. Va., visited relatives in this community last week.

E. S. Brenneman has been confined to his home for some days with an attack of lumbago.

Hobart Harvey, of near Deer Park, accompanied by his son and daughter, was a pleasant visitor in this village one day last week.

Pvt. Robert Glotfelty, son of Mr. and Mrs. Orval Glotfelty, of the Cherry Creek Settlement, spent part of last week with his home folks.

Bayard Maust, Salisbury, Pa., was a business caller here last Monday.

Harvey Gortner, of Grantsville, was here for a few minutes last Monday morning.

Rev. and Mrs. A. C. Curran were in Meyersdale, Pa., recently.

Mr. and Mrs. Clifford Phillips and daughter, of Oakland; Mr. and Mrs. Gordon Butler, of Elkins, West Va., Mr. and Mrs. Chadlie Hager, Akron, O., were guests of Mr. and Mrs. John Legeer, Jr., in this village last Sunday.

Mr. and Mrs. O. C. Buckle visited relatives near Finzel last Sunday afternoon.

A protracted rain, which was much needed, came to this section on Monday and Tuesday of this week.

John Beachy, of North Glade, was a business visitor here one day last week.

—V—

The Alaska salmon canning pack will be 4,808,000 cases.

Beitzel Family Reunion

The Beitzel family reunion was held at the Pleasant Valley Area, near Bittinger, Sunday, September 3, and was attended by relatives and friends from Ohio, West Virginia, Pittsburgh, Somerset, Pa., and Maryland.

The president of the organization, W. F. Beitzel, on account of illness, could not be present, hence no new officers were chosen. A most enjoyable time was spent around a table spread with excellent food.

Card Of Thanks

We desire in this manner to express our sincere thanks and appreciation for the many acts of kindness and of helpfulness by our friends during the illness and following the death of our mother, the late Mrs. E. G. Naylor.

We also want to thank those who gave flowers and donated the use of their automobiles for the funeral service.

THE NAYLOR FAMILY.

MARYLAND THEATRE

MATINEES Saturdays and Sundays 18c, everybody; Night 18c and 30c. Add 5c local tax on Sundays. Matinees start at 2 P. M.; Nights, 7:00. Sundays, 8:00 P. M.

Admission to all Service Men—10 cents, including tax.

21-22—The Purple Heart—Dana Andrews, R. Cante.

23—Cherokee Strip—Dick Foran. Matinee.

24-25—Tarzan's Desert Mystery ..Weissmuller, Nancy Kelly. Matinee Sunday.

26-27—You Can't Ration Love—Betty Rhodes, Johnnie Johnston. Cash Nights.

28-29—A Guy Named Joe—Spencer Tracy, Irene Dunne.

There is no Substitute for VARNISHED FLOORS

Use Marietta Waterproof Floor Varnish
THE VARNISH THAT WON'T TURN WHITE

FOR SPARKLING FLOORS
EASY TO CLEAN

Whittaker Grocery Co., Inc.
Phone 2701 Terra Alta, W. Va.

"You Can't Buy a Better Varnish"

STRETCH Your Home Grown Grains with Southern States 32% Milk Maker

SOUTHERN STATES has increased the protein content of its Milk Maker mixing feed from 28% to 32% to enable members to make best possible use of home-grown grains. The extra protein content in Southern States 32% Milk Maker mixing feed enables you to use more of your own grain.

You can easily mix 32% Milk Maker to get almost any percentage protein feed you want. Equal parts of your own grain and 32% Milk Maker make a well-balanced 20% ration . . . which is as high a protein ration as you need to feed. For a 16% ration, use 14 bags of your grain and 6 bags of 32% Milk Maker. For the dairymen who has less home-grown grain, there's a 24% Milk Maker for use as a mixing feed.

Southern States has lowered dairy feed prices $2 to $3 a ton to help farmers meet the drouth. Drop in and let us figure out a balanced dairy ration so you can make your own grains go further.

See Your Nearest
Southern States Cooperative Service Agency

Have a Coca-Cola = Soldier, refresh yourself

. . . or a way to relax in camp

From southern camps with their moss-hung cypresses to camps near the north woods, there's one place soldiers can relax—the Post Exchange. There they settle down to "shoot the breeze" together. *Have a "Coke"*, they say. Coca-Cola is a refreshing reminder of what they left behind. On "Company Street" in camp as on Main Street at home, Coca-Cola stands for *the pause that refreshes.* In your own refrigerator, ice-cold bottles of Coca-Cola are a symbol of a friendly way of living.

Coca-Cola — the global high-sign

It's natural for popular names to acquire friendly abbreviations. That's why you hear Coca-Cola called "Coke".

BOTTLED UNDER AUTHORITY OF THE COCA-COLA COMPANY BY
OAKLAND COCA-COLA BOTTLING WORKS, Inc.
95 Third Street Phone 291, Oakland, Md. John A. Bell, Manager.

© 1944 The C-C Co.

IMPROVED UNIFORM INTERNATIONAL

SUNDAY SCHOOL Lesson

By HAROLD L. LUNDQUIST, D. D.
Of The Moody Bible Institute of Chicago.
Released by Western Newspaper Union.

Lesson for September 24

Lesson subjects and Scripture texts selected and copyrighted by International Council of Religious Education; used by permission.

RELIGION IN THE LIFE OF A NATION

LESSON TEXT—II Samuel 7:17-29.
GOLDEN TEXT—The Lord shall be unto thee an everlasting light, and thy God thy glory. Isaiah 60:19.

"Righteousness exalteth a nation" (Prov. 14:34). True religion is vital to the life of a nation and is the only foundation for national stability and growth. David, the man after God's own heart, knew this, and was not content that the ark of God, the center of the nation's worship, should be without a suitable house. He was not one to be content with a fine palace for his own comfort while the ark of God had a temporary abiding place within curtained walls (v. 2).

Although the prophet Nathan encouraged him in his plan (v. 3), the Lord revealed to the prophet that David was not to build His house (see I Chron. 22:8, 9), but to prepare the materials so that his son Solomon could do it. David's response to that message reveals the true religious attitude of a king and a people who fear and worship God. They were ready to—

I. Receive God's Grace (vv. 18-22).

The great Davidic covenant, which is yet to have its final fulfillment in David's greater son, our Lord Jesus, was made with him at this time. He was promised that the throne of his kingdom was to be established forever (vv. 13-15), a prophecy to be fulfilled in Christ.

But there was also the great promise of blessing upon David's son Solomon, and the reminder of God's grace upon David, the one brought up from the sheepcote to be king (v. 8).

In humility of heart David received this grace and thanked God for it. Note such expressions as "Who am I?" "What is my house?" "What can David say more?" and "For thy word's sake thou hast done these great things." David knew and admitted his unworthiness; he realized that this was indeed unmerited favor from God, but he accepted it as God's gift.

II. Recognize God's Power (vv. 23, 24).

Israel had seen the mighty hand of God at work on their behalf repeatedly, since the day God had brought them forth out of Egypt. God had literally redeemed them for Himself, a purchased possession, protected by His limitless power.

That redemption was not only national but spiritual—they were set free from the gods of Egypt (v. 23) and confirmed to the Lord (v. 24).

It is a great and noble thing when a nation recalls its past and thanks God for His powerful hand upon its destiny. It has been said that a nation which does not remember its past will not have a future worth remembering; and when it remembers, let it recognize God in its history. He is the God of the nations as well as of individuals.

III. Rest in God's Promise (vv. 25-27).

"Do as thou hast said." That is a perfect prayer for any nation. Let the will of God be done, and all will be well—now and in the future.

There is nothing commendable about doubting God's promise or limiting Him in fulfilling it. It glorifies God and magnifies His name to take Him at His word and to confidently expect Him to fully meet His promise. To do anything else is to reflect on His power and His integrity.

It was the prayer of David that the Lord's name might be magnified forever in the keeping of the covenant which He had made with him. That squarely put all of the authority and dependability of God behind the keeping of the promise.

David found peace of heart there. May not we do likewise, resting on the promises of God?

IV. Rejoice in God's Blessing (vv. 28, 29).

David praised God for the assurance that His words were true, and claimed the promise of a blessing upon his house, "That it may continue forever before thee."

He evidently saw beyond the immediate fulfillment of the promise in Solomon to the coming of Christ (cf. vv. 18, 19; Rom. 4:5-8). And his heart leaped for joy at the unspeakable honor which had thus come to him.

This is substantiated by the translation of verse 19 by the Hebrew scholar Adam Clarke: "O Lord God, thou hast spoken of thy servant's house for a great while to come, and hast regarded me in the arrangement about the MAN that is to be from above, O God Jehovah."

Little wonder, then, that David raised his voice and heart in praise and worship. His "adoration and thanksgiving at the revelation of this great truth is beautiful. Its humility, faith, and gratitude reach a sublimity unequalled since Moses" (James M. Gray).

—V—

The Federal government had 2,938,602 paid civilian employes in U. S. at end of July, a gain of 20,315 over June. About 384,700 are employed outside U. S.

FRIENDSVILLE

409 Pupils Enrolled In Schools

There are 304 pupils enrolled in the elementary school and 105 students in the high school. The enrollment in each room follows:

Elementary School

1st Grade, Mrs. Davies	44
2nd grade, Miss Schaffer	42
3rd grade, Mrs. Matthews	45
4th grade, Mrs. Rush	33
1st and 4th grade, Mrs. V. Savage	28
5th grade, Miss Opel	35
6th grade, Mr. Capel	38
7th grade, Mr. Friend	39
Total	304

High School

1st year, Miss Maston	29
2nd year, Mr. Holman	35
3rd year, Mr. Glenn	21
4th year, Mr. Glenn	20
Total	105

Mrs. Verna Savage, who taught at McCabe school, has been transferred to the local school and teaches parts of the first and fourth grades. Mr. Arch Friend is now teaching at the McCabe school, replacing Mrs. Savage at that school.

Homemakers Club

Mrs. W. J. Glenn entertained the Friendsville Homemakers Club at her home Monday evening. Each member answered in response to roll call by answering how many pairs of rationed shoes they have bought. Mrs. Mildred Hoffman, Oakland, gave a talk on fall clothing. Refreshments were served by the hostess. The next meeting will be held the third Monday in October.

Hoyes WSCS

The Methodist Woman's Society of Christian Service of Hoyes met at the home of Mrs. J. Milton DeWitt Tuesday evening. The topic was discussed by Mrs. Arthur DeWitt, Mrs. William Enlow, Mrs. Clark Schlossnagle and Miss Icie Friend. The devotions were led by Mrs. Hobart Bishoff. The topic was "The Christian Response to Suffering." Rev. Wriston discussed the last chapter of the study book, "Sin the Cause of Suffering." The men's Bible class of Hoyes was entertained at the home of J. Milton DeWitt Tuesday evening, with Arthur DeWitt in charge of the meeting.

The Friendsville Woodmen of the World Lodge will have its annual birthday celebration in the lodge hall at Friendsville, on Saturday night, September 23, beginning at 8 o'clock. Members and their families are invited to attend.

Soldiers Visit Their Homes

Pfc. Robert Humbertson, USMC, Quantico, Va., spent the week-end here with friends.

Pvt. Gordon Hileman, Camp Patrick Henry, Va., was here over the week-end with his wife, Mrs. June Hileman.

Cpl. Fred Selby returned to California Monday after a furlough here with his parents, Mr. and Mrs. Ernest Selby.

Pvt. Eugene Sines returned to Camp McCoy, Wis., after a furloughed visit with his wife and parents. He was with the 7th Armored Division, which is now serving in France before being transferred to the Engineers. Pvt. and Mrs. Sines and his mother, Mrs. Chris Sines, spent several days in Hancock, with Mrs. Ethel Weaver and family.

S/Sgt. and Mrs. Arnold Dixon, of Rhode Island, are spending a ten-day visit here with relatives.

Staff Sergeant Arnold W. Dixon, Army Air force, who has been stationed in Baltimore, has been transferred to Providence air base in Rhode Island. He and his wife, the former Helen Miller, are spending several days in Garrett county while he is on furlough.

Personals

Mrs. Katharine Mitchell has received word that her husband, Pvt. James Mitchell, is now somewhere in Italy.

Mr. and Mrs. Harvey Friend and Mrs. John Wallace spent several days in Baltimore on business.

Mr. and Mrs. Paul Friend and son left Tuesday for Mercersburg, Pa., where the latter will enter Mercersburg Academy.

Pvt. and Mrs. Clyde VanSickle and daughter Carol Louise were Sunday guests of Mr. and Mrs. Lloyd VanSickle, Uniontown.

The Rev. Felix G. Robinson, of Arthurdale, W. Va., was a guest Friday of Mr. and Mrs. John Holman.

Mrs. Wallace Holman and son, of Baltimore, are visiting at the home of Mr. and Mrs. John Holman.

Friday evening guests of Mrs. Louise Wilkins were Mrs. John Wilkins and daughters, Mary, Maude, Annabelle, and son Bobby; Clarence and Louise Wilkins, of Addison, Pa.

Mrs. James Mitchell and children, Edgar and Marion, were guests Sunday of Mr. and Mrs. Willis Mitchell, Confluence, Pa.

J. T. Savage and Clyde Sanner, of Pittsburgh, spent the week-end at their homes here.

Mrs. Victor Frazee and daughter were guests on Sunday of Mrs. W. J. Rose.

Mrs. Marie Williams, Mrs. Addie Coddington were in Frostburg on Friday.

Mr. and Mrs. L. J. Warthen and Eleanor Dailey were visiting Mrs. W. F. Dailey in Terra Alta on Sunday.

Mrs. Myrtle Schroyer and daughter Joanne, Mrs. Helen DeVine, daughter Bernadine, and Dennis Schroyer spent Sunday in Uniontown with Mrs. Lawrence Schroyer.

Miss Jean Rush, Hagerstown, spent the week-end here with her mother, Mrs. Iva Rush.

Mr. and Mrs. Melvin Kesner and daughter, Accident, were guests on Sunday of Mr. and Mrs. H. A. Skidmore.

Mr. and Mrs. Wade Schlossnagle, Eddie Rose, Mr. and Mrs. John McCune, Allison, Pa., were visiting at W. W. Savage's on Sunday.

The Rev. H. R. Wriston and Cecil Schroyer left Wednesday to attend the annual conference of the Methodist church at Parkersburg, West Va.

Mr. and Mrs. J. E. Statler and son Bobby, Oakland, visited Mr. and Mrs. R. E. Guard on Saturday evening.

Harry Holman has returned from Baltimore where he took a competitive examination for a scholarship in engineering in Johns Hopkins University.

H. H. Huckenstein and son and daughter, of Pittsburgh, and Miss Dora Schlossnagle, Accident, were guests on Sunday of Miss Hazel Schlossnagle.

Mrs. A. B. Kennedy, Mr. and Mrs. C. E. Dunham and Mrs. Edna Goughenour, Uniontown, were guests Tuesday evening of Mr. and Mrs. W. E. Dunham.

Mr. and Mrs. R. H. Schlossnagle and daughter Shirley, Cumberland, spent the week-end here. Mrs. Schlossnagle is remaining here a few days for a more extended visit.

Mr. and Mrs. Stephen Riley and daughter Ruth and Mrs. Reuben C. Friend, Fearer, were Sunday evening guests of Mr. and Mrs. T. B. Hinelaugh.

Mr. and Mrs. Robert Coddington, of Washington, D. C., spent the week-end here with the former's mother, Mrs. E. M. Coddington.

Mr. and Mrs. Albert Smouse, Loch Lynn, were dinner guests on Sunday of Mr. and Mrs. J. R. Lytle.

E. S. Thomas returned home Friday after spending several days at Confluence and Hyndman, Pa.

Mrs. Bruce Miller, Accident, visited Mrs. T. D. Pryor and Mrs. Albert Silbaugh, Thursday.

Mr. and Mrs. Oliver Sisler, Pittsburgh, spent Sunday here with Mrs. Norris Riley.

Rev. and Mrs. Howard Wriston, Mrs. Kathryn Fike and Miss Cecelia Frazee attended the monthly meeting of the WSCS of Selbysport at the home of Mrs. Donald Frazee, Thursday.

Mrs. Jonas Bittner and daughter visited in Confluence several days last week.

Mr. and Mrs. Ted Wheeler and son, Mrs. Leah Hook, Mr. and Mrs. John Dye and Donald Whitely spent Sunday at Elkins, West Va.

Mrs. Charles Mitchell, Mrs. Robert Wilson, Mrs. James Koch and daughter Barbara, Connellsville, were Sunday guests of Miss Icie Friend. Mrs. Wilson is remaining for a few days' visit.

Mrs. W. J. Glenn returned Sunday from Hagerstown where she had visited Mr. and Mrs. J. M. Ford and Mr. and Mrs. Henry Rumbaugh for a few days.

Mr. and Mrs. William J. Rose and Russell Rose were Cumberland shoppers Friday.

William Rose has returned to Bradyock, Pa., where he was employed after being under the care of a physician for several months.

Miss Anna Friend, Mr. and Mrs. Everett Friend, Mrs. Pearl McCullough and George McCullough attended the funeral of Mrs. Philip Friend at Bittner, Pa., on Sunday.

Mr. and Mrs. Arthur DeWitt, Cardiff, Md., are visiting their son-in-law and daughter, Mr. and Mrs. Everett Friend, this week.

Week-end guests of Mr. and Mrs. John Dye were Clarence Dye, Columbus, O.; Mr. and Mrs. Tom Herring, McClellandtown, Pa.; Mr. and Mrs. Ed. Dye, Connellsville, Pa., and Mrs. Ella Mathency.

Pvt. John Williams, of Fort Monmouth, N. J., is here for a few days' visit with his family.

Mr. and Mrs. John Dye have been informed that their daughter, Mrs. Ellen Whitely, is seriously ill in a hospital at Elkins, West Va.

Mr. and Mrs. Paul Connell, Pittsburgh, are visiting Mr. and Mrs. M. J. Forsythe.

Percy Friend is spending several days in Baltimore. His grandson, Rodney Buckingham, accompanied him to the city where he will receive medical attention.

Mrs. Ray VanSickle has received word that her husband, Pvt. Ray VanSickle, is now in England.

Mrs. Charles Welch has been advised that her husband, S/Sgt. Chas. Welch is also in England.

DR. T. O. BROADWATER,
DENTIST
Grantsville, Maryland,
WILL BE IN FRIENDSVILLE, MD., CRAWFORD HOTEL, FOR ONE WEEK,
Sept. 18 to 23, Inclusive
At the Service of the Public

MT. LAKE PARK

"The laws of nature are just, but terrible. There is no weak mercy in them. Cause and consequence are inseparable and inevitable. The elements have no forbearance. The fire burns, the water drowns, the air consumes, the earth buries, and perhaps it would be well for our race if the punishment of crimes against the laws of man were as inevitable as the laws of nature—were man as unerring in his judgments as nature." — Longfellow.

The above was sent to us. Personally, we think it's very appropriate. Whether or not the sender refers to the punishment of the Axis war lords, or whether it's just a gentle reminder to get the stove pipes fixed, we do not know. Either way, it's a good piece.

Personals

Mrs. Daisy B. Hicks is spending the week in Moundsville with relatives.

Miss Ada Lawrence has returned from Urbana, Ohio, where she spent some time.

Mrs. Jacob Crane and daughter, Miss Mary Lois Crane, and her guest, Miss Joyce Ferguson, of Chapel Hill, N. C., after a visit of several weeks here with Mrs. Crane's mother, Mrs. Julia Ruhl, returned to Washington, D. C., on Sunday.

Mr. and Mrs. W. D. Searle and son Bobby closed their cottage here on Saturday and returned to Washington, D. C.

Mr. and Mrs. Warren Rathbun had as their guests the past week their granddaughter and her husband, Flight Officer Robert Davis and Mrs. Davis. Previous to coming here they visited Mrs. Davis's father at Akron, Ohio. From here they went to North Carolina to visit Officer Davis's parents. Davis has been stationed at Yuma, Arizona, from which place he is being transferred to an advanced training camp at Tampa, Florida.

Miss Mabel Wyant, who spent the summer at Allenhurst, left here on Monday for a visit in Parkersburg. From there she will return to New York to remain during the winter.

Mrs. Wiley Welling returned on Monday after a visit with her daughter in Clearfield, Pa.

Miss Dorothy Gibson, who is employed in the Navy Department in Washington, D. C., spent the week-end here with her parents, Mr. and Mrs. H. Z. Gibson.

Miss Sadie Weeks, of Lexington, Va., spent a week with her brother, H. M. Weeks and family.

Guests of Mr. and Mrs. Frank S. Sweitzer the past week were Mr. and Mrs. Carroll Sweitzer and daughter, of Virginia, and Mr. and Mrs. Ira Wilt and family, of Lonaconing.

Mr. and Mrs. Ralph Fravel announce the birth of twin daughters at Memorial Hospital, Cumberland, on Thursday, September 14. Mrs. Fravel is the former Verna Harvey, daughter of Mr. and Mrs. George W. Harvey. Mr. and Mrs. Harvey, accompanied by Adonis Sisler, visited their grandchildren on Sunday.

Mrs. J. Paul Riley, Mrs. Britton Martin, son Britton Leo, and daughter Barbara were in Frostburg on Saturday where Miss Martin reported to State Teachers' College. Miss Betty Mae Welch, daughter of Mr. and Mrs. Orlando Welch, accompanied them and will enter college this fall. This is Miss Martin's second year.

Mrs. Lawrence Schmitt, of Baltimore, visited her parents, Mr. and Mrs. Delph Callis, the past week.

Miss Rita Yule, of Washington, D. C., spent last week-end with Mrs. Walter Schiffer.

Miss Mary Isabelle Love, who spent the summer with her parents, Dr. and Mrs. W. B. Love, left on Tuesday for Cincinnati, O., where she will attend the University of Cincinnati.

Mr. and Mrs. Robert Brewer, of Quantico, Va., with their children, visited Mrs. Brewer's parents, Mr. and Mrs. M. L. Sisk. They were accompanied to Quantico by Mr. and Mrs. Sisk. The Sisk home will be occupied this winter by Mr. and Mrs. Walter Combs.

Miss Virginia Richardson and sister, Miss Frances Richardson, of Baltimore, are here for a two-weeks' vacation at their cottage.

Lee C. Ford, Rowlesburg, W. Va., and Mrs. Elizabeth, of Butler, Pa., were married at the home of Mrs. R. C. Ford in Loch Lynn Saturday morning by Rev. A. Bailey.

Mrs. R. C. Ford and daughters Jean and Delores, are visiting Mrs. Ford's parents in Belpre, Ohio.

Mr. and Mrs. Oliver Simmons, of Chicago, are visiting at the home of Mr. and Mrs. Blair Simmons in Loch Lynn.

COVE

Murrell K. Glover, of Cumberland, spent a two weeks' vacation in New York City, after which he visited Mr. and Mrs. Clyde Glover at Cove.

Mr. and Mrs. Daniel Green, of La Vale, were visiting with Mr. and Mrs. Edward Hockman recently.

Mr. and Mrs. Mahlon Brown were in Cumberland, Thursday.

Mrs. Harry Hockman, who has been ill for some time, shows little if any, improvement.

Rev. J. Wilson Harner preached his farewell sermon at the Lutheran church on Sunday evening and left on Wednesday for his new field of labor.

Mr. and Mrs. Ernest Griffith, Selbysport, were guests on Sunday of Mr. and Mrs. James Dillon.

Mr. and Mrs. Edward Hockman and Mrs. Michaels visited relatives at Selbysport on Sunday.

Mr. and Mrs. H. P. Collins, Walter Richter and Mrs. Albert Ringer, of Cove, and Mrs. Elizabeth Hockman spent several days at Fredonia, Pa., where they attended the funeral of Mrs. Hockman's brother, Norman Ringer.

Mrs. Maggie Frazee, of Wagonford, Pa., was a business visitor here last week.

Mrs. Edith Simmons, of Douglas, Ga., is the guest of Miss Betty Butler.

Mr. and Mrs. Ernest Glass and family, of Accident, visited with Mrs. Lucinda Kolbfleisch recently.

Mr. and Mrs. J. R. Collins and Mr. and Mrs. E. S. Duckworth were calling on friends at Bakersville, Pa., Sunday evening.

Mr. and Mrs. Mahlon Brown and family, Mr. and Mrs. Albert Ringer and Mary Ringer, and Mr. and Mrs. Herbert Ringer and family visited friends in East McKeesport, Sunday.

Pvt. Arthur Hanft came home on Thursday evening on furlough to visit his wife, who was formerly Miss Ethel Friend. Pvt. Hanft belongs to the USMC at Parris Island, S. C.

—V—

MEADOW MOUNTAIN

Mrs. Eldred Mayhew, of Meadow Mountain, visited her mother, Mrs. May Bowman, at Cabin Lodge, over the week-end.

Sunday guests of Mr. and Mrs. Francis Bittinger were Mr. and Mrs. Pat Mayhew and family, Mr. and Mrs. Norman Bittinger and family, Mr. and Mrs. Gorman Bittinger and family, Mr. and Mrs. Harvey Bittinger and son Melvin, Chester Gaither, Junior Bittinger, Genevieve, Alice and Edwin Bittinger.

Mr. and Mrs. Marshall Hare visited Mrs. Nancy Bittinger, Sunday.

Hayward Livengood and Clifford Mayhew are employed at the fire brick plant at Jennings.

Jacob Knox, from McHenry, is now domiciled with his sister, Mrs. Francis Bittinger, Meadow Mountain.

Mr. and Mrs. Gorman Bittinger and family visited Mr. and Mrs. Harvey Bittinger, Sunday.

Mr. and Mrs. Ralph Pritts and family, Oakland, visited Mr. Pritts's mother, Mrs. Maude King, on Sunday.

ASSIGNEES' SALE

—OF VALUABLE—

RESIDENCE PROPERTY

In Election District No. 9, Of Garrett County, Maryland

Under and by virtue of a power of sale contained in a mortgage from Foster Friend and Edith R. Friend, his wife, to Isabelle T. Nash, dated December 1, 1939, and recorded in Liber A. G. R. No. 119, folio 594, one of the Mortgage Records of Garrett County, Maryland, and assignment thereof to W. Wallace McKaig, dated May 8, 1940, default having occurred under the terms and provisions thereof and the same having been duly assigned to the undersigned for the purpose of foreclosure on September 7, 1944, notice is hereby given that on

Saturday, October 14, 1944,

At the Hour of 3:00 P. M.,

in front of The First State Bank of Grantsville, Maryland, we will offer for sale, at public auction, all of the following lot, piece or parcel of land situate in Election District No. 9 of Garrett County Maryland, to-wit:

All that certain lot or parcel of land situated in Garrett County, Maryland, along the National Pike about five miles West of Frostburg, and on the North side of the said Pike, beginning at a point 33 feet from the center of the Pike and 16 feet from the John Hafer line, and running with the Pike and on the North side thereof North 86¾ degrees West, 220 feet; thence leaving the Pike, North 4 degrees East, 495 feet; South 86¾ degrees East 220 feet to a point 16 feet from the John Hafer line; thence South 4 degrees West, 495 feet to the beginning, containing two and one-half (2½) acres.

The above land is the same which was conveyed unto the said Foster Friend and Edith R. Friend, his wife, by deed from Jacob H. Opel and wife, dated July 5, 1939, and recorded in Liber A. G. R., No. 120, folio 155, one of the Land Records of Garrett County, Maryland.

Said land is improved by a two-story, frame, composition roof dwelling of six rooms and basement with tile foundation. It has a bathroom, heating plant, electric lights and other conveniences. It is well located along Route 40, near Colonial Inn, about five miles West of Frostburg and nine miles East of Grantsville. It is in very good condition and would make anyone an excellent home.

TERMS OF SALE—Cash on day of sale, as provided by said mortgage.

GEORGE R. HUGHES,
Cumberland, Md.
E. RAY JONES,
Oakland, Md.
Assignees for the Purpose of Foreclosure.

Anyone interested in this property desiring easier terms of settlement should consult the above Assignees.

PUBLIC SALE

—OF—

Cows, Farm Equipment & Furniture

I will offer for sale to the highest responsible bidder at my farm located two miles east of Gortner, on the Gortner-Loch Lynn Road, on

THURSDAY, OCTOBER 5, 1944

Beginning at 12:30 o'clock P. M.,

all of the following described personal property, to-wit:

One Jersey and Guernsey Cow, 4 years old; 1 Jersey Cow, 5 years old; 1 Jersey Cow, 9 years old; 1 coming 2 years, 1 coming Yearling.

One Osborne 6-ft. Grain Binder, 1 Massey-Harris 6-ft. Mowing Machine, 1 Hay Rake, 1 Superior 9-hoe Grain Drill, 1 2-horse Cultivator, 1 single Cultivator, 2 17-tooth Spring Harrows, 1 4-section Tractor Harrow, 1 Imperial Level Land Plow, 1 one-horse Runabout, 1 Road Wagon and Box, 1 low down Farm Wagon and Ladder, 1 Bobsled, 1 hand Cider Press, 100 shocks Corn, 60 bu. Wheat, 125 bu. Oats, 1 lot loose Hay, 1 lot Straw, 1 lot Locust Fence Posts, 115 ft. 7/8 Hay Rope and Fork, Pulleys, 2 Tool Chests, Hand Saws, 1 one-man Saw, Stone Hammer, Bars, 1 Crosscut Saw, lot Feed Sacks, 1 Scythe and Snathe, 1 Wire Stretcher, some Buckwheat.

HOUSEHOLD GOODS

One Dresser, 1 Sideboard, 1 Bookcase, 1 Kitchen Cupboard, 1 Desk, 1 set of 6 Chairs, 1 Desk Chair, 1 Rocking Chair, 1 Bed and Springs, 1 Single Bed, 2 old-fashioned Rope Beds, 1 drop leaf, 2 small Tables, Faultless Sewing Machine, 3 Stands, 1 Clock, 1 Majestic Cook Stove, 1 Estate Heatrola, 1 small Heating Stove, 1 DeLaval Cream Separator, 1 10-gallon Milk Can, 2 5-gallon Milk Cans, 1 Washing Machine and Wringer, 1 set Scales, 1 Churn, 1 lot Crocks and Jars, lot of Glass Jars, 1 lot Dishes, 1 Ice Cream Freezer, and a lot of other articles too numerous to mention.

TERMS OF SALE—Cash on day of sale. No property to be removed until terms are complied with.

NOAH B. YODER,
Route 2, Oakland, Md.
A. A. CALLIS, Auctioneer.
—Advertisement 30-2t

IN MEMORIAM

"Love Never Dies"

In loving memory of our dear son, Floyd C. Spiker, who passed away three years ago on his birthday, September 20.

He is gone, but not forgotten; his place can never be filled. He has just gone home waiting for us to come, and we are waiting and praying for our time to come so we can go home and meet our dear son.

"Be thou faithful until death and I will give thee a crown of life." These are the words of Jesus to His people.

Rev. and Mrs. W. S. Spiker and Family.
Route 1, Oakland, Md.
—Advertisement 1t*

(S O S)

Protection Plus

Woodmen need no "distress signal" — they are always on the alert, ready to bring aid and comfort to fellow members in times of sorrow or distress.

The Woodmen Society goes still farther in looking after the welfare of its members. At the beautiful Woodmen War Memorial Hospital at San Antonio, Texas, members who have become victims of tuberculosis are given the highest type of treatment free of cost to them. The large percentage of Woodmen patients restored to health and useful careers is a testimonial to the high quality of care they receive at their Society's splendid hospital.

Let the local Woodmen representative tell you how you, too, can protect your own and your family's future security with safe, sound, legal reserve Woodmen life insurance, and also enjoy all of the many "protection plus" benefits of Woodcraft.

WOODMEN OF THE WORLD
Life Insurance Society
OMAHA, NEBRASKA
ASSETS OVER $143,000,000

SPENCER GRAHAM,
Field Representative
185 FOURTH ST. OAKLAND, MD.

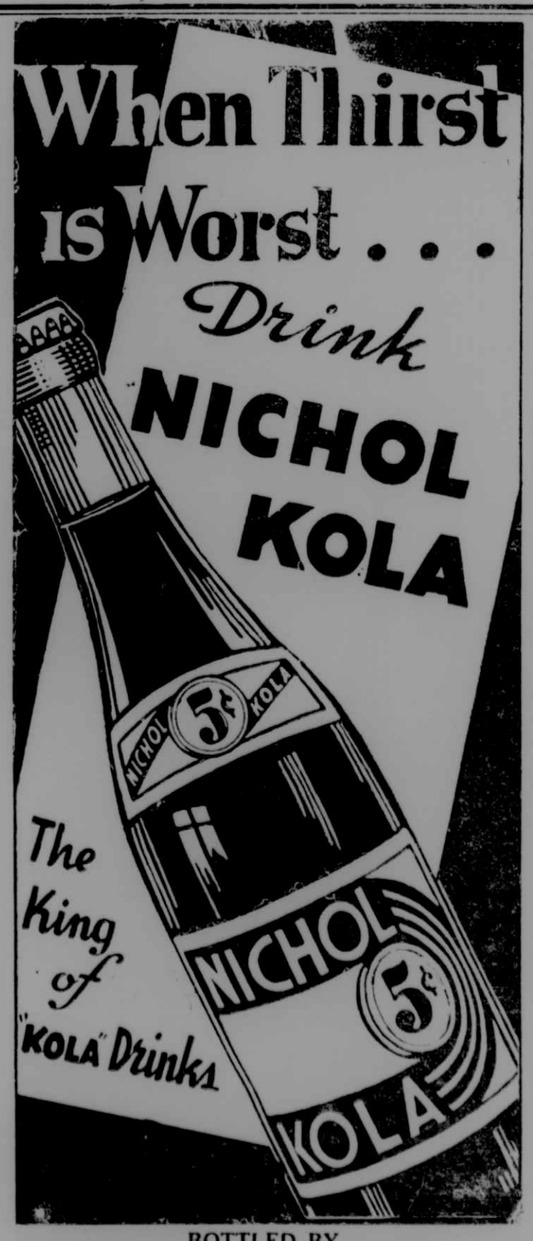

BOTTLED BY
ORANGE CRUSH BOTTLING CO.
OAKLAND, MARYLAND

1944

PROCLAMATION OF THE GOVERNOR OF MARYLAND DIRECTING THE PUBLICATION OF BILLS PROPOSING AMENDMENTS TO THE CONSTITUTION OF THE STATE

Whereas, at the January session of the General Assembly of Maryland, held in the year 1943, the following Acts were passed, providing for the submission of amendments to the Constitution of the State to the qualified voters of the State of Maryland for adoption or rejection, namely:

CHAPTER 649

AN ACT to propose an amendment to the Constitution of Maryland, by adding a new Article thereto, to follow immediately after Article XI-A, and to be known as Article XI-B, and to provide for the submission of said Amendment to the qualified voters of the State of Maryland, for adoption or rejection.

Section 1. Be it enacted by the General Assembly of Maryland, (three-fifths of all members of each of the two Houses concurring), That the following Article to follow immediately after Article XI-A, and to be known as Article XI-B, be and the same is hereby proposed as an amendment to the Constitution of Maryland, which Article, if adopted by the qualified voters of the State of Maryland, as herein provided, shall thereby, by such adoption, be and become a part of the Constitution of Maryland.

XI-B

BALTIMORE REDEVELOPMENT COMMISSION

Section 1. The General Assembly of Maryland, by public local law, may authorize the Mayor and City Council of Baltimore to create a Baltimore Redevelopment Commission. Any public local law authorizing the creation of the Baltimore Redevelopment Commission shall contain the following provisions:

(a) The Baltimore Redevelopment Commission shall come into being only when the City Council of Baltimore shall pass a resolution that there is need for the establishment of such a Commission in the City of Baltimore. When the City Council of Baltimore adopts such a resolution, it shall promptly notify the Mayor of Baltimore City of such adoption. Upon receiving such notice and approving said resolution, the Mayor shall appoint five persons for such additional number of persons as the General Assembly may provide in said public local laws, as Commissioners of the Baltimore Redevelopment Commission. The Commissioners shall serve for such terms and shall receive such compensation the General Assembly may provide in said public local law.

(b) The Baltimore Redevelopment Commission, when created, shall have power and authority to acquire land in slums and blighted areas in Baltimore City by purchase, lease or condemnation, and to reconvey any such land by sale or lease for redevelopment, in accordance with a redevelopment plan for Baltimore City, provided that such redevelopment plan has first been approved by the Commission on City Plan of Baltimore City; and provided further that no such slum or blighted area to be acquired shall be less than eight acres or more than eighty acres. The term "slum" shall mean any area where dwellings predominate, which by reason of depreciation, overcrowding, faulty arrangement or design, lack of ventilation, light or sanitary facilities, or any combination of these factors, are detrimental to the public safety, health or morals. The term "blighted area" shall mean an area in which a majority of the buildings have declined in productivity by reason of obsolescence, depreciation or other causes to an extent they no longer justify fundamental repairs and adequate maintenance.

(c) The Baltimore Redevelopment Commission shall have authority to use the power of eminent domain to acquire any land needed for any redevelopment project; provided, however, that the Baltimore Redevelopment Commission shall have first obtained options upon or shall have purchased at least 50 percentum of such land area required for any such redevelopment project. Property already devoted to a public use may be acquired by the Baltimore Redevelopment Commission; provided, however, that no real property belonging to the State of Maryland or the Mayor and City Council of Baltimore may be acquired without the consent of said State or of said City, as the case may be. No property taken by the Baltimore Redevelopment Commission, by exercise of the power of eminent domain, shall be taken without just compensation, as agreed upon between the parties, or awarded by a jury.

(d) The Baltimore Redevelopment Commission shall have power to petition the United States of America for loans of money and to receive from the United States of America such loans to be used in the acquisition of land in slums and blighted areas for redevelopment and for use in the preparation of any redevelopment plan.

(e) The Baltimore Redevelopment Commission shall have power to reconvey any land acquired by it, either by purchase, lease or condemnation to any private corporation, companies, partnerships, or persons, for redevelopment and rebuilding, at a price consistent with the new uses which the Commission on City Plan shall prescribe for such land, even though such price may be below the original cost of acquisition. The Baltimore Redevelopment Commission shall have power to include in the terms of sale or leases of land to private corporations, companies, partnerships, or persons, provisions obligating the purchasers or lessees of such land to begin the building of improvements within a reasonable period of time; and to include in such contracts, appropriate covenants and restrictions to maintain standards of population density, property maintenance, character of the use of land, and architectural standards established in the redevelopment plan and approved by the Commission on City Plan of Baltimore City.

(f) The Baltimore Redevelopment Commission shall have no power to pledge the credit of, or in any way bind the Mayor and City Council of Baltimore, and the Mayor and City Council of Baltimore shall not be liable in any way or manner whatsoever, for any of the obligations, contracts, or undertakings of the Baltimore Redevelopment Commission.

Sec. 2. The General Assembly of Maryland may grant the Baltimore Redevelopment Commission, any and all additional powers necessary and proper to carry into effect the above mentioned powers and purposes of said Commission, provided such additional powers are not inconsistent with the terms and provisions of this Article XI-B, and with any other provisions of the Constitution of Maryland. The General Assembly may add such other and further limitations upon the powers and the exercise of such powers of the Baltimore Redevelopment Commission as it may deem proper and expedient.

Sec. 3. And be it further enacted, That the aforegoing Article hereby proposed as an amendment to the Constitution of Maryland, shall, at the Election to be held in November, 1944, be submitted to the legal and qualified voters of the State of Maryland, for their adoption or rejection, in pursuance of the directions contained in Article XIV of the Constitution of Maryland, and at the said General Election, the vote on the said proposed amendment to the Constitution shall be by ballot, and upon each ballot there shall be printed the words "For Constitutional Amendment", and "Against Constitutional Amendment", as now provided by law, and immediately after said Election, due return shall be made to the Governor of the vote for and against said proposed amendment, as directed by Article XIV of the Constitution, and said proceedings had in accordance with said Article XIV.

Approved: May 6, 1943.

CHAPTER 320

AN ACT to propose an amendment to repeal Article 38 of the Declaration of Rights of the Constitution of the State of Maryland, said Article requiring the General Assembly to give its consent to gifts or sales of land to churches and to all gifts made by will to churches and denominations.

Section 1. Be it enacted by the General Assembly of Maryland, (three-fifths of all the members of each of the two Houses concurring), That Article 38 of the Declaration of Rights of the Constitution of the State of Maryland, requiring the consent of the General Assembly to certain gifts to churches and denominations, be and it is hereby repealed if adopted by the legally qualified voters of the State, as herein provided.

Sec. 2. And be it further enacted, That the aforegoing amendment to the Declaration of Rights of the Constitution of the State of Maryland shall, at the election to be had in November, 1944, be submitted to the legal and qualified voters of the State for their adoption or rejection, in pursuance of the directions contained in Article 14 of the Constitution of the State of Maryland, and at the said general election the vote on the said proposed amendment to the Constitution shall be by ballot, and upon each ballot there shall be printed the words: "Amendment to repeal Article 38 of the Declaration of Rights of the Constitution which requires the General Assembly to consent to conveyances and certain gifts to churches and denominations" and underneath thereof the words: "For Constitutional Amendment" and "Against Constitutional Amendment", as now provided by law, and immediately after said election due returns shall be made to the Governor of the vote for and against proposed amendment, as directed by said Fourteenth Article of the Constitution, and further proceedings had in accordance with said Article 14.

Approved: April 30, 1943.

CHAPTER 476

AN ACT to propose an amendment to Section 1 of Article 14 of the Constitution of the State of Maryland, title "Amendments to the Constitution", relating to the advertisements or publication of amendments to the Constitution, and to provide for the submission of said amendment to the qualified voters of the State of Maryland for adoption or rejection.

Section 1. Be it enacted by the General Assembly of Maryland (three-fifths of all the members of each of the two Houses concurring), That the following be and the same is hereby proposed as an amendment to Section 1 of Article 14 of the Constitution of the State of Maryland, title "Amendments to the Constitution", the same, if adopted by the legally qualified voters of the State, as herein provided, to become Section 1 of Article 14 of the Constitution of the State of Maryland.

1. The General Assembly may propose Amendments to this Constitution; provided that each Amendment shall be embraced in a separate bill, embodying the Article or Section, as the same will stand when amended and passed by three-fifths of all the members elected to each of the two Houses, by yeas and nays, to be entered on the Journals with the proposed Amendment. The bill or bills proposing amendment or amendments shall be published by order of the Governor, in at least two newspapers, in each County, where so many may be published, and where not more than one may be published, then in that newspaper, and in three newspapers published in the City of Baltimore, once a week for four weeks immediately preceding the next ensuing general election, at which the proposed amendment or amendments shall be submitted, in a form to be prescribed by the General Assembly, to the qualified voters of the State for adoption or rejection. The votes cast for and against said proposed amendment or amendments, severally, shall be returned to the Governor, in the manner prescribed in other cases, and if it shall appear to the Governor that a majority of the votes cast at said election on said amendment or amendments, severally, were cast in favor thereof, the Governor shall, by his proclamation, declare the said amendment or amendments having received said majority of votes, to have been adopted by the people of Maryland as part of the Constitution thereof, and thenceforth said amendment or amendments shall be part of the said Constitution. When two or more amendments shall be submitted in manner aforesaid, to the voters of this State at the same election, they shall be so submitted as that each amendment shall be voted on separately.

Sec. 2. And be it further enacted, That said aforegoing section hereby proposed as an amendment to the Constitution of the State of Maryland shall, at the next general election to be held in November, 1944, be submitted to the legal and qualified voters of the State, for their adoption or rejection, in pursuance of the directions contained in Article 14 of the Constitution of the State of Maryland, and at the said general election the vote on the said proposed amendment to the Constitution shall be by ballot, and upon each ballot there shall be printed the words "For the Constitutional Amendment", and "Against the Constitutional Amendment", as now provided by law, and immediately after said election due returns shall be made to the Governor of the vote for and against the said proposed amendment, as directed by said Fourteenth Article of the Constitution, and further proceedings had in accordance with said Article Fourteen.

Approved: April 30, 1943.

CHAPTER 772

AN ACT to propose an amendment to Article IV of the Constitution of Maryland, title "Judiciary Department", amending Section 5 (under sub-title "Part I—General Provisions"), Section 14 (under sub-title "Part II—Court of Appeals"), and Section 21 (under sub-title "Part III—Circuit Courts"), and adding a new section, to follow Section 18 (under sub-title "Part II—Court of Appeals") and to be designated Section 18A; providing for a Court of Appeals of five judges and relating to the number, selection, qualifications and duties of the judges of the Court of Appeals and other Courts; and to provide for the submission of said amendment to the qualified voters of the State of Maryland for adoption or rejection.

Section 1. Be it enacted by the General Assembly of Maryland (three-fifths of all the members elected to each of the two Houses concurring), That the following sections be, and the same hereby are, proposed as an amendment to Article IV of the Constitution of Maryland, title "Judiciary Department", amending Section 5 (under sub-title "Part I—General Provisions"), Section 14 (under sub-title "Part II—Court of Appeals"), and Section 21 (under sub-title "Part III—Circuit Courts"), and adding a new section, to follow Section 18 (under sub-title "Part II—Court of Appeals") and to be designated Section 18A, the same, if adopted by the legal and qualified voters of the State, as herein provided, to supersede and stand in the place and stead of Sections 5, 14 and 21 of Article IV of the Constitution of Maryland.

PART I—GENERAL

Sec. 5. Upon every occurrence or recurrence of a vacancy through death, resignation, removal, disqualification by reason of age or otherwise, or expiration of the term of fifteen years of any judge, or creation of the office of any judge, or in any other way, the Governor shall appoint a person duly qualified to fill said office, who shall hold the same until the election and qualification of his successor. His successor shall be elected at the first biennial general election for Representatives in Congress after the expiration of the term of fifteen years (if the vacancy occurred in that way) or the first such general election after one year after the occurrence of the vacancy in any other way than through expiration of such term. Except in case of reappointment of a judge upon expiration of his term of fifteen years, no person shall be appointed who will become disqualified by reason of age and thereby unable to continue to hold office until the prescribed time when his successor would have been elected.

PART II—COURT OF APPEALS

Sec. 14. Until January 1, 1945, the Court of Appeals shall be composed of the Judges in office on November 7, 1944. From and after January 1, 1945, the Court of Appeals shall be composed of five Judges, two from the City of Baltimore; one from the First Appellate Judicial Circuit, consisting of Cecil, Kent, Queen Anne's, Caroline, Talbot, Dorchester, Wicomico, Worcester and Somerset Counties; one from the Second Appellate Judicial Circuit, consisting of Harford, Baltimore, Anne Arundel, Prince George's, Charles, Calvert and St. Mary's Counties; and one from the Third Appellate Judicial Circuit, consisting of Carroll, Howard, Montgomery, Frederick, Washington, Allegany and Garrett Counties; and during the continuance in office of Judges who were in office before January 1, 1945, not exceeding three additional Judges. The City of Baltimore shall, for the purposes of this section, be designated as the Fourth Appellate Judicial Circuit. The additional Judge from the Fourth Appellate Judicial Circuit shall be appointed by the Governor to serve until the election and qualification of his successor, as provided by Section 5 of this Article. Except as to such additional Judge, the Judges of said Court, in the first instance, shall be appointed by the Governor from their respective appellate Judicial Circuits but such appointments shall be made from among the elected Judges composing the Court of Appeals as of December 31, 1944. If, on December 31, 1944, there are no elected members of the Court of Appeals from any Appellate Judicial Circuit, the Governor shall designate the member of the Court of Appeals from that Appellate Judicial Circuit from among the appointed members of the Court of Appeals from that Appellate Judicial Circuit. If any Judge so appointed shall be a member of the Court of Appeals as of December 31, 1944, by virtue of having been elected to that office, his appointment shall be for the balance of the term for which he had theretofore been elected. The Judges so appointed from the First, Second and Third Appellate Judicial Circuits shall cease to be Chief Judges of their respective Circuits. Any elected Judges from Circuits, except the Eighth Circuit, in office on December 31, 1944, other than the three designated by the Governor as Judges of the Court of Appeals, shall be additional Judges of the Court of Appeals and shall continue to be Chief Judges of their respective Circuits and shall hold office for the residue of the terms for which they were elected. No successor to any such additional Judge shall be appointed or elected as Judge of the Court of Appeals or (except as provided in Section 21 of this Article) as Judge of his Circuit, but any such additional Judge shall be eligible to appointment as the member of the Court of Appeals from his respective Appellate Judicial Circuit. Any vacancy in any Appellate Judicial Circuit shall be filled by designation by the Governor of one of the additional Judges from such Appellate Judicial Circuit, if any, to hold office for the residue of the term for which he was originally elected. Upon his appointment or designation as a member of the Court of Appeals from his Appellate Judicial Circuit, such additional Judge shall cease to be the Chief Judge of his Circuit. The Judges of the Court of Appeals shall be elected by the qualified voters of their respective Appellate Judicial Circuits, their terms to begin on the date of their qualification. One of the judges of the Court of Appeals shall be designated by the Governor as the Chief Judge. The jurisdiction of the Court of Appeals shall be co-extensive with the limits of the State and such as now is or may hereafter be prescribed by law. It shall hold its sessions in the City of Annapolis on the second Monday in January in the year 1945, and thereafter at such time or times as it shall from time to time by rule prescribe. Its session or sessions shall continue not less than ten months in each year, if the business before it shall so require, and it shall be competent for the judges temporarily to transfer their sittings elsewhere upon sufficient cause. The salary of each judge of the Court of Appeals shall be that now or hereafter prescribed by the General Assembly and shall not be diminished during his continuance in office. When the number of judges shall have become reduced to five, three of the judges shall constitute a quorum, and the concurrence of a majority of a quorum shall be sufficient for the decision of any cause.

Sec. 18A. The Chief Judge of the Court of Appeals shall be the administrative head of the judicial system of the State. He shall from time to time require, from each of the judges of the Circuit Courts for the several counties and of the Supreme Bench of Baltimore City, reports as to the judicial work and business of each of the judges and their respective courts. He may, in case of a vacancy or of illness, disqualification or other absence of one or more judges of the Court of Appeals, designate any judge of any of the Circuit Courts for the counties or of the Supreme Bench of Baltimore City to sit in any case or for a specified period as a judge of the Court of Appeals in lieu of a judge of that court, and may designate, to sit as a judge of the Circuit Court for any county or of any Court or Courts of Baltimore City, either alone or with one or more other judges, in any case or for a specified period, any judge of the Court of Appeals or of any other Circuit Court or of the Supreme Bench of Baltimore City. In the absence of the Chief Judge of the Court of Appeals the provisions of this Section shall be applicable to the senior judge present. The powers of the Chief Judge under the aforegoing provisions of this section shall be subject to such rules and regulations, if any, as the Court of Appeals may make. The Court of Appeals from time to time shall make rules and regulations to regulate and revise the practice and procedure in that Court and in the other courts of this State, which shall have the force of law until rescinded, changed or modified by the Court of Appeals or otherwise by law. The power of the courts other than the Court of Appeals to make rules of practice and procedure shall be subject to the rules and regulations prescribed by the Court of Appeals or otherwise by law.

PART III—CIRCUIT COURTS

Sec. 21. From and after January 1, 1945, there shall be at least three judges for the first, second, third, fourth, fifth, sixth, and seventh circuits, to be styled judges of the Circuit Court, to be elected or appointed as herein provided. In any of said circuits in which there shall be more than three judges (including the additional judge of the Court of Appeals), no successor to the additional judge of the Court of Appeals shall be appointed or elected as judge of said circuit. In any of said circuits in which there shall be only three judges (including an additional judge of the Court of Appeals), a successor to the additional judge of the Court of Appeals shall be appointed and elected as judge of said circuit. The aforesaid number of judges for any of the circuits shall be subject to increase or decrease by law as provided in Section 5 of this Article. The senior judge in length of service shall be the chief judge of the circuit (unless there is an additional judge of the Court of Appeals); the other judge or judges shall be associate judges. No two of said judges of the Circuit Court shall at the time of their election or appointment, or during the term for which they may have been elected or appointed, reside in any one county other than Baltimore, Montgomery, Prince George's or Allegany County, and not more than two in any county except (if there is an additional judge of the Court of Appeals) Baltimore County. In case any candidate or candidates for judge at any election shall receive sufficient votes to cause such candidate or candidates to be declared elected, but the election of such candidate or candidates would cause more judges than herein permitted to reside in any county of the circuit, then and in that event there shall be declared elected only that candidate or those candidates residing in said county, in the order of the votes received, whose election would provide the permitted number of judges from said county, and also the candidate or candidates residing in some other county, and not similarly disqualified, who shall have the next highest number of votes in said election. If, by reason of such a condition or by reason of an equal vote for two or more candidates a sufficient number of judges duly qualified as to residence shall not be elected at any election, then it shall be the duty of the Governor to order a new election for such unfilled office or offices. The said judges shall hold such terms of the Circuit Court in each of the counties composing their respective circuits, at such times, as are now prescribed or may hereafter be prescribed by rules or regulations by the Court of Appeals or otherwise by law. One judge in each of said seven circuits shall constitute a quorum for the transaction of any business, and the said judges, or any of them, may hold special terms of their Courts, when in their discretion, the business of the several counties renders such terms necessary.

All provisions of the Constitution of Maryland and all acts of the General Assembly relating to the Court of Appeals or any other courts, and all rules heretofore adopted by the Court of Appeals, not inconsistent with the provisions of the sections amended or added by this amendment, shall remain in full force and effect unless and until amended or repealed by proper authority. All salaries now prescribed by law for associate judges of the Circuit Courts shall continue to apply to all judges (including chief judges) of the Circuit Courts who are not judges of the Court of Appeals. No member of the General Assembly at which this amendment was proposed, if otherwise qualified, shall be ineligible for appointment or election as judge of the Court of Appeals or any other court by reason of his membership in such General Assembly. All appeals and other matters pending in the Court of Appeals on January 1, 1945, shall be proceeded with and determined by the Court as hereby constituted. In the event and to the extent of any inconsistency between the provisions of any section amended or added by this amendment and any of the other provisions of this Constitution or the provisions of any existing law, the provisions of the section amended or added shall prevail, and such other provisions shall be repealed or abrogated to the extent of such inconsistency, except Section 35A of Article III of this Constitution; provided, however, that in the event of any inconsistency between the provisions of the sections thus amended or added and any of the other provisions of this Constitution as amended by any other amendments which may be adopted at the same time as this amendment, i.e., at the election held in November, 1944, the changes made by this amendment and all such other amendments to this Constitution shall all be given effect.

Sec. 2. And be it further enacted, That the foregoing sections hereby proposed as an amendment to the Constitution of Maryland shall, at the election to be held in November, 1944, be submitted to the legal and qualified voters of the State for their adoption or rejection in pursuance of the directions contained in Article XIV of the Constitution of Maryland, and at the said general election the vote on the said proposed amendment to the Constitution shall be by ballot and upon each ballot there shall be printed the words, "For Constitutional Amendment" and "Against Constitutional Amendment", as now provided by law, and immediately after said election due returns shall be made to the Governor of the vote for and against said proposed amendment as directed by Article XIV of the Constitution and further proceedings had in accordance with said Article XIV.

Approved: May 9, 1943.

CHAPTER 490

AN ACT to propose an amendment to Section 9 of Article 5 of the Constitution of the State of Maryland, title "Attorney-General and State's Attorneys", relating to the salary of State's Attorneys, and to provide for the submission of said amendment to the qualified voters of the State of Maryland for adoption or rejection.

Section 1. Be it enacted by the General Assembly of Maryland (three-fifths of all the members of each of the two Houses concurring), That the following be and the same is hereby proposed as an amendment to Section 9 of Article 5 of the Constitution of the State of Maryland, title "Attorney-General and State's Attorneys", the same, if adopted by the legally qualified voters of the State, as herein provided, to become Section 9 of Article 5 of the Constitution of the State of Maryland.

9. The State's Attorney shall perform such duties and receive such salary as shall be prescribed by law; and if any State's Attorney shall receive any other fee or reward than such as is or may be allowed by law, he shall, on conviction thereof, be removed from office; provided, that the State's Attorney for Baltimore City shall have the power to appoint a Deputy and such other Assistants as the Supreme Bench of Baltimore City may authorize or approve and until otherwise provided by the General Assembly, the said State's Attorney, Deputy and Assistants shall receive the following annual salaries: State's Attorney, seven thousand five hundred dollars; Deputy State's Attorney, five thousand dollars; Assistant State's Attorneys, four thousand dollars each; said salaries, or such salaries as the General Assembly may subsequently provide, and such expenses for conducting the office of the State's Attorney as the Supreme Bench of Baltimore City may authorize or approve shall be paid by the Mayor and City Council of Baltimore to the extent that the total of them exceeds the fees of his office, or as the General Assembly shall otherwise provide, and the Mayor and City Council of Baltimore shall not be liable for appearance fees to the State's Attorney.

Sec. 2. And be it further enacted, That said aforegoing section hereby proposed as an amendment to the Constitution of the State of Maryland shall, at the next general election to be held in November, 1944, be submitted to the legal and qualified voters of the State, for their adoption or rejection, in pursuance of the directions contained in Article 14 of the Constitution of the State of Maryland, and at the said general election the vote on the said proposed amendment to the Constitution shall be by ballot, and upon each ballot there shall be printed the words "For the Constitutional Amendment" and "Against the Constitutional Amendment", as now provided by law, and immediately after said election due returns shall be made to the Governor of the vote for and against the said proposed amendment, as directed by said Fourteenth Article of the Constitution, and further proceedings had in accordance with said Article Fourteen.

Approved: May 4, 1943.

CHAPTER 796

AN ACT proposing an amendment to Article IV of the Constitution of this State, title "Judiciary Department", sub-title "Part 1, General Provisions", by adding thereto one new section to be designated 13-A, to follow immediately after Section 13 of said Article, authorizing the General Assembly to provide by law for the assignment of judges from the circuits to sit in other circuits.

Section 1. Be it enacted by the General Assembly of Maryland (three-fifths of all the members of each of the two Houses concurring), That the following new section, to be designated 13-A, to follow immediately after Section 13 of Article IV, title "Judiciary Department", sub-title "Part 1, General Provisions", be, and the same is hereby proposed as an amendment to Article IV of the Constitution of this State, the same, if adopted by the legal and qualified voters of this State as herein provided, to become a part of said Article IV of said Constitution, to be numbered as aforesaid.

Sec. 13A. The General Assembly shall provide by General Law for the assignment by the Court of Appeals of any of the Chief Judges and any of the Associate Judges of the several Judicial Circuits of this State, including any Judge of the Court of Appeals from Baltimore City, and any of the Judges of the Supreme Bench of Baltimore, to sit in any other or different Judicial Circuits for designated and limited periods, for the purpose of relieving accumulation of business or because of the indisposition or disqualification of any judge. And any judge so assigned by the Court of Appeals shall have all the power and authority pertaining to the judge of the court to which he is assigned.

Sec. 2. And be it further enacted, That the aforegoing section hereby proposed as an amendment to the Constitution shall at the election to be held in November, 1944, be submitted to the legal and qualified voters of the State for their adoption or rejection, in pursuance of the directions contained in Article XIV of the Constitution of the State of Maryland, and at the said General Election the vote on the said proposed amendment to the Constitution shall be by ballot, and upon each ballot there shall be printed the word "For Constitutional Amendment" and "Against Constitutional Amendment", as now provided by law, and immediately after said election due return shall be made to the Governor of the vote for and against said proposed amendment as directed by Article XIV of the Constitution and further proceedings had in accordance with Article XIV.

Approved: April 30, 1943.

NOW, THEREFORE, I, HERBERT R. O'CONOR, GOVERNOR OF THE STATE OF MARYLAND, in pursuance of the direction contained in Section 1 of Article 14 of the Constitution of Maryland, do hereby order and direct that this proclamation containing a full, true and correct copy of the text of said Chapters 649, 320, 476, 772, 490 and 796 of the Acts of the General Assembly of Maryland of 1943, be published in at least two newspapers in each of the counties of the State where so many may be published and where not more than one may be published then in that newspaper, and in three newspapers published in the City of Baltimore, one of which shall be published in the German language, once a week for at least three months next preceding the general election to be held in the State of Maryland on Tuesday, the 7th day of November, 1944, at which election the said proposed amendments to the Constitution shall be submitted in form and manner prescribed by the General Assembly, to the legal and qualified voters of the State for their adoption or rejection.

GIVEN UNDER MY HAND AND THE GREAT SEAL OF THE STATE OF MARYLAND, DONE AT THE CITY OF ANNAPOLIS THIS 15TH DAY OF JULY, IN THE YEAR OF OUR LORD, ONE THOUSAND NINE HUNDRED AND FORTY-FOUR.

THE GREAT SEAL OF MARYLAND

By the Governor:
HERBERT R. O'CONOR
WM. J. McWILLIAMS
Secretary of State.

Executor's Sale

—OF—

PERSONAL PROPERTY

The undersigned executor of the estate of Hester Harvey, late of Garrett County, deceased, will offer and sell at public auction to the highest bidder at the farm of the deceased, located 1½ miles south of White Church, on the Steyer Road, on

SATURDAY, SEPTEMBER 30, 1944.
Beginning at the Hour of 1:30 P.M.,

the following described personal property, to-wit:

One Oak Dresser, 1 Cot Mattress, 3 Rocking Chairs, 1 Radio, 2 Mantle Clocks, 1 Clothes Drier, 4 Kitchen Chairs, 1 High Chair, 1 Wheel Chair, 1 Diningroom Table, 1 Sideboard, 1 Kitchen Table, 1 Ice Box, 1 Cabinet, 1 old time White Maple Corner Cupboard, 1 lot of Dishes, 1 Kitchen Stove, 1 lot of Cooking Utensils, 2 Stands, 1 Dresser, 1 Wooden Bed and Springs, 1 9x12 Rug, 1 Iron Kettle.

TERMS OF SALE—Cash on day of sale.

ELMER HARVEY, Executor.
—Advertisement 30-2t

ORDER NISI

Ralph Pysell et al., vs. Blanche Shahan and Wade Shahan, her husband.
No. 3715 Equity. In the Circuit Court for Garrett County, Maryland.

ORDERED, This 19th day of September, 1944, by the Circuit Court for Garrett County, Maryland, in Equity, that the sale made and reported by Asa T. Matthews and Walter W. Dawson, Trustees, be ratified and confirmed, unless cause to the contrary thereof be shown on or before the 23rd day of October, 1944; provided a copy of this order be published in some newspaper published in Garrett County, Maryland, once a week for three successive weeks before the 13th day of October, 1944.

The report states the amount of sale to be $870.00. A. G. ROSS, Clerk.
True copy—Test: A. G. ROSS, Clerk.

The flying boat Mars makes the regular run from California to Hawaii in thirteen hours.

PUBLIC SALE

—OF—

Personal Property

The undersigned will offer and sell to the highest responsible bidder on my farm 4½ miles south of Oakland, in Pleasant Valley, on

Saturday, September 23, 1944.
Beginning at 10:30 o'clock A. M.,

all of the following described personal property, to-wit:

One grey Horse, 8 years old, weight 1700 pounds. This is a lead horse and will work any place. Twelve Jersey Dairy Cows, 1 two-year old Jersey Heifer, 5 yearling Jersey Heifers, 2 Jersey Calves, 1 registered Jersey Bull, 1 lot Leghorn Pullets, 3 months old, 1 F-20 Farmall Tractor on rubber and equipped with lights and foot brakes; 1 Tractor two-row Cultivator, one McCormick-Deering Tractor Weeder, 1 V-25 Tractor Mower, 1 McCormick-Deering Riddle type Potato Digger, 1 No. 1 McCormick-Deering Hammer Mill, 1 McCormick-Deering Potato Planter, 1 McCormick-Deering Corn Sheller, 1 McCormick-Deering Manure Speader, on rubber; 1 McCormick-Deering one row Corn Binder, on rubber; 1 Moline Grain Drill, 12 discs; 1 C. B. & Q. Corn Planter, 1 Oliver Tractor Plow, 1 Walking Plow, 1 tractor Disc Harrow, 1 tractor Spring Tooth Harrow, 1 tractor Weed Hog, 1 tail gate Lime Sower, 1 10-ft. McCormick-Deering Hay Rake.

One Cord Wood Saw, 1 Farm Wagon on rubber; 1 Shovel Plow, 1 Walking Cultivator, 1 Potato Grader and Picking Table, one DeLaval Magnetic Milker, 1 McCormick-Deering Cream Separator, 1 set Platform Scales, 1 Grindstone, 1 Parmak Electric Fencer, 2 automatic Poultry Light Clocks, 1 Gravity Seed Treater, 1 lot of Feed Bags, 1 lot Steel Barrels, 1 Crosscut Saw, 1 lot 3-8 inch Water Pipe, 9 10-gallon Milk Cans, 1 set double Work Harness, 1 40-ft. 6-inch Belt, 1 set Pipe Dies, 1 lot Wrenches, 1 set Dairy Scales, 1 set Egg Scales and Cleaning Brushes, 4 Shenandoah Wood Burning Brooder Stoves, 2 Jamesway Wood burning Brooder Stoves, one Jamesway Coal Brooder Stove, 2 Gas Brooder Stoves, 1 lot Metal Poultry Nests, 1 lot metal Poultry Founts, 1 lot Water Heaters, 150 Metal Poultry Feeders, all sizes; 3 12x12 Brooder Houses, 4 Poultry Range Shelters, 1 lot Oats, 1 lot Wheat, 1 lot Corn, 45 tons Baled Hay, 30 tons Baled Straw, 1 lot Silage, 1 Bedroom Suite, 1 Metal Bed, 1 Diningroom Suite, 1 Dresser, 1 Book-Desk, 1 lot small Tools, 1 set Poultry Scales and many other articles too numerous to mention here.

TERMS OF SALE—Cash.

PAUL M. FRIEND,
OAKLAND, MD.

A. A. CALLIS, Auctioneer.
Lunch will be served on the Grounds by members of the WSCS of Pleasant Valley Methodist Church.
—Advertisement 29-2t

PUBLIC SALE

—OF—

Personal Property

Having sold my farm, I am selling at public auction to the highest responsible bidder, all my personal property located one mile northeast of Keyser's Ridge, on

Thursday, September 28, 1944.
Beginning at One o'Clock P. M.,

LIVE STOCK

Seven head of Guernsey Cows, two head half Guernsey and Durham Cows. These cows are all T. B. and Bang tested. One Guernsey yearling Heifer, 1 Guernsey Heifer Calf, 8 mons. old; 1 Brood Sow with Pigs, 6 head Shoats, 75 laying Hens.

MACHINERY

W. C. Allis-Chalmers Tractor, used one season (good as new); 7-ft. Deering Binder, 11-hoe Superior Grain Drill, McCormick-Deering Manure Spreader, 5-ft. McCormick Mowing Machine, Hay Rake, 2-horse Cultivator, Oliver Walking Plow, 3-section Tractor Harrow, 2-section Lever Harrow, Oliver Rubber Tire Wagon, good Wagon Box, Flat Bottom Hay Ladders, Wood Saw, Wheelbarrow, Hog Feeder, Allis-Chalmers Plow Hitch.

MISCELLANEOUS ITEMS

McCormick-Deering Cream Separator, lot Milk Cans, hand Sprayer, Hay Fork, about 200 bu. Potatoes, 10 bbls. old Corn, 350 bu. Oats, 175 bu. Wheat, 1 lot of Tools, consisting of Picks, Shovels, Wrenches, etc.; Post Maul, Wire Stretchers, one-man Saw, 5-ft. Crosscut Saw, 1 lot Double Trees and Swingle Trees, Dinner Bell, Wind Charger and 6-volt Zenith Radio with Battery, Sausage Grinder, Porch Swing, 1-gallon Ice Cream Freezer, Churn, Lawn Mower, Gasoline Washing Machine Motor.

HOUSEHOLD GOODS

Douglas Kitchen Range, 4 Kitchen Chairs, 3-burner Oil Stove, Ironing Board, Rocking Chair, 1 Maple single Bed, Maple Vanity, Linoleum Hall Runner, Linoleum Rug 12x12 feet; Studio Couch, 2 Occasional Chairs, Knee Hole Writing Desk, new; lot of Crocks, Jars and Dishes and many articles too numerous to mention here.

TERMS OF SALE—Cash.

ELMER C. GLOVER,
Grantsville, Md.

Harry Collier, Auctioneer.
—Advertisement 29-2t

STATE OF MARYLAND

OFFICE OF

Employment Commissioner

22 Light Street, Baltimore, Md.

NOTICE OF TESTS

Instructor, Public Health Nursing
Duplicating Machine Operator
Principal Account Clerk
Stenographer-Accounting
Junior Bank Examiner
Medical Stenographer
Senior Account Clerk
Senior Stenographer
Bacteriologist
Head Cook

Closing Date: September 30, 1944.

WALTER D. OWENS,
Commissioner.
—Advertisement 29-2t

PUBLIC SALE

—OF—

Horses, Cattle and Farm Equipment

Having disposed of my farm, I will offer and sell at public auction to the highest responsible bidder on

Saturday, September 30, 1944.
Beginning at 12:30 o'Clock P. M.,

one and one-half miles west of Bittinger, Garrett County, Md., the following described personal property:

One grey Mare, 11 years old, wt. about 1600; 1 dapple grey Horse, 8 years old, wt. around 1600; 1 spring Colt, 1 Guernsey Cow, 4 years old, to be fresh this month; 1 Guernsey Cow, six years old, fresh in August; one Guernsey Cow 5 years old; 1 black Cow, 7 years old; 1 Cow, 16 years old; 1 Guernsey Cow, 3 years old; 1 Jersey Heifer, 15 months old, vaccinated; 1 Guernsey Cow, 6 years old; 1 Brown Swiss Heifer, 16 months old, vaccinated; 1 Guernsey Cow, 9 years old; one Guernsey Cow, four years old; one Brown Swiss Bull, coming two years; 1 Guernsey Heifer, coming two years; 2 Bull Calves, 2 Heifer Calves, one vaccinated.

All cattle Bang tested, and certificates given.

Also 20 tons baled Hay, 50 bu. Oats, 1 set double Work Harness and Collars, 1 John Deere Harrow, 1 Syracuse Walking Plow, one McCormick-Deering roller bearing rubber tired Wagon, 1 Wagon Box, 1 Hay Ladder, 1 one-horse Cultivator, 2 McCormick Hay Rakes, 1 good Bobsled, 1 Sausage Grinder, Forks, Shovels, 2 Cant Hooks, 6 10-gallon Milk Cans, 2 Milk Buckets, 1 Level, 1 Scythe, 1 Mowing Machine, 1 Grain Cradle, 2 Crosscut Saws, 1 Separator, 1 Post Maul, 1 Maytag Washing Machine, 2 Beds with Springs, 1 oil Brooder, 500 capacity; 1 large Heating Stove, Halters, Cow Chains and other articles too numerous to mention here.

TERMS OF SALE—Cash on day of sale. No property to be moved from the premises until settled for.

DANIEL L. BEITZEL,
Route 1, ACCIDENT, MD.
HARRY COLLIER, Auctioneer.
—Advertisement 29-3t

PUBLIC SALE

—OF—

A Productive Farm, Cattle, Grain, Hay Furniture, Etc.

I will sell at public auction one farm containing 185 acres, in a high state of cultivation, located near Cranesville, on the Cranesville and Oakland Road, 3 miles from Cranesville and 10 miles from Oakland, with good outlets on all sides, on

Wednesday, October 11, 1944.
Beginning at the Hour of 12:30 P. M.,

And Also the Following Described Personal Property, to-wit:

FIFTY HEAD OF CATTLE

Consisting of one 2-year old registered Hereford Bull, 1 2-year old registered Hereford Heifer, 1 2-year old registered Hereford Cow and Calf, 4 Hereford Yearlings without papers; 6 Hereford steer Calves, 1 Hereford Heifer Calf, 1 Hereford Cow and Calf, 8 purebred Cows without papers; 1 2-year old Black Jersey Cow, fresh December 1st; 1 3-year old Durham Cow, pasture bred; 1 6-year old Jersey Cow, fresh six weeks; 1 2-year old Jersey Heifer, fresh six weeks; 1 4-year old Black Cow with Calf by her side; 1 yearling Jersey Bull, 4 yearling Steers, 1 2-year old Jersey Heifer, pasture bred; 15 head yearling Heifers, 1 pair sorrel Horses, 7 and 8 years of age, weight 1400 lbs. each; 1 pair Bay Horses 8 and 9 years of age, weight 1600 lbs. each.

FARM MACHINERY

One McCormick-Deering Binder, A-1 condition; 1 New Ideal Manure Spreader, new, A-1 condition; 1 Mowing Machine, 1 Hay Rake, 1 Wagon and Ladders, 1 Harrow, 1 Plow, 2 Cultivators, 1 Shovel Plow.

HAY, GRAIN, FURNITURE, Etc.

Fifty tons good Mixed Hay, 10 tons Alfalfa Hay, all baled; 15 tons baled Straw, 500 bushels Oats, 300 bushels Buckwheat, 1 lot of Household Furniture, 1 lot of Tools and Farm Equipment too numerous to mention.

TERMS OF SALE—On farm one-half cash, balance in period of five years, deferred payments to be secured to the satisfaction of the undersigned. Terms on personal property, cash on day of sale.

ISAAC F. ELLIOTT,
Address: Route 1, Terra Alta, W. Va.
IRA MAHAFFEY, Auctioneer.
Terra Alta, W. Va.
—Advertisement 30-3t

COMMISSIONERS MEETING

NOTICE IS HEREBY GIVEN That the Board of County Commissioners for Garrett County, Maryland, will be in session for the transaction of all routine business that may properly come before them on

MONDAY AND TUESDAY,
OCTOBER 2nd and 3d, 1944.

By order of the Board.
JESSE J. ASHBY, Clerk.

ALL READY FOR HIS DYING DAY

Read the strange plans of a man who has already paid for his funeral, had a portrait made of himself laid out in his coffin and attended to other details in preparation for his death. This is just one of the many fascinating articles in the October 1st issue of

The American Weekly
Favorite Magazine With
THE BALTIMORE
SUNDAY AMERICAN
Order From Your Newsdealer

NOTICE OF APPEAL SESSION

NOTICE IS HEREBY GIVEN That the Board of County Commissioners of Garrett County, Maryland, will sit as an adjustment board to hear appeals and adjust the same, on

WEDNESDAY, OCTOBER 4, 1944.

All persons feeling agrieved by reason of their present assessments are requested to appear upon the above day.

By order of the Board.
JESSE J. ASHBY, Clerk.
—Advertisement 1t

Notice Of Survey

The undersigned, County Surveyor of Garrett County, Maryland, does hereby give notice that he will, on the 11th day of October, 1944, proceed to execute a Special Warrant of Survey issued by the Commissioner of the Land Office of Maryland, on the 23rd day of August, 1944, for Jacob C. Beitzel, of Garrett County, Maryland, by laying out and surveying for and in the name of the said Jacob C. Beitzel, about the quantity of one acre, more or less, of Vacant Land situate, lying and being in the Sixth Election District of Garrett County, bounded on the North by the Block tract; on the East by Jacob C. Beitzel and B. M. Schrock farm; on the South by the Crist Yommer tract, and on the West by the Crist Yommer tract.

C. MILTON SINCELL,
Surveyor of Garrett County, Maryland.
—Advvertisement 28-5t.

ORDER NISI

Jesse J. Ashby, Jr., Treasurer of Garrett County, Maryland, vs. J. Frank Burley
No. 1198 Miscellaneous. In the Circuit Court for Garrett County, Maryland.

ORDERED, This 12th day of September, 1944, by the Circuit Court for Garrett County, Maryland, that the sale made and reported in the above cause by the County Commissioners of Garrett County, Maryland, be ratified and confirmed, unless cause to the contrary thereof be shown on or before the 16th day of October, 1944; provided a copy of this order be inserted in some newspaper published in Garrett County, once a week for three successive weeks before the 6th day of October, 1944.

The report states the amount of sale to be $91.25. WILLIAM A. HUSTER.
True copy—Test: A. G. ROSS, Clerk.

ORDER NISI

Jesse J. Ashby, Jr., Treasurer of Garrett County, Maryland, vs. J. W. Leathers Estate.
No. 1204 Miscellaneous. In the Circuit Court for Garrett County, Maryland.

ORDERED, This 12th day of September, 1944, by the Circuit Court for Garrett County, Maryland, that the sale made and reported in the above cause by the County Commissioners of Garrett County, Maryland, be ratified and confirmed, unless cause to the contrary thereof be shown on or before the 16th day of October, 1944; provided a copy of this order be inserted in some newspaper published in Garrett County, once a week for three successive weeks before the 6th day of October, 1944.

The report states the amount of sale to be $47.00. WILLIAM A. HUSTER.
True copy—Test: A. G. ROSS, Clerk.

ORDER NISI

Jesse J. Ashby, Jr., Treasurer of Garrett County, Maryland, vs. Joseph W. King
No. 1205 Miscellaneous. In the Circuit Court for Garrett County, Maryland.

ORDERED, This 12th day of September, 1944, by the Circuit Court for Garrett County, Maryland, that the sale made and reported in the above cause by the County Commissioners of Garrett County, Maryland, be ratified and confirmed, unless cause to the contrary thereof be shown on or before the 16th day of October, 1944; provided a copy of this order be inserted in some newspaper published in Garrett County, once a week for three successive weeks before the 6th day of October, 1944.

The report states the amount of sale to be $47.00. WILLIAM A. HUSTER.
True copy—Test: A. G. ROSS, Clerk.

ORDER NISI

Jesse J. Ashby, Jr., Treasurer of Garrett County, Maryland, vs. J. H. McDermott.
No. 1213 Miscellaneous. In the Circuit Court for Garrett County, Maryland.

ORDERED, This 12th day of September, 1944, by the Circuit Court for Garrett County, Maryland, that the sale made and reported in the above cause by the County Commissioners of Garrett County, Maryland, be ratified and confirmed, unless cause to the contrary thereof be shown on or before the 16th day of October, 1944; provided a copy of this order be inserted in some newspaper published in Garrett County, once a week for three successive weeks before the 6th day of October, 1944.

The report states the amount of sale to be $175.00. WILLIAM A. HUSTER.
True copy—Test: A. G. ROSS, Clerk.

ORDER NISI

Jesse J. Ashby, Jr., Treasurer of Garrett County, Maryland, vs. Jonas J. Folk Heirs
No. 1235 Miscellaneous. In the Circuit Court for Garrett County, Maryland.

ORDERED, This 12th day of September, 1944, by the Circuit Court for Garrett County, Maryland, that the sale made and reported in the above cause by the County Commissioners of Garrett County, Maryland, be ratified and confirmed, unless cause to the contrary thereof be shown on or before the 16th day of October, 1944; provided a copy of this order be inserted in some newspaper published in Garrett County, once a week for three successive weeks before the 6th day of October, 1944.

The report states the amount of sale to be $97.50. WILLIAM A. HUSTER.
True copy—Test: A. G. ROSS, Clerk.

ORDER NISI

Jesse J. Ashby, Jr., Treasurer of Garrett County, Maryland, vs. James O. Kisner.
No. 1257 Miscellaneous. In the Circuit Court for Garrett County, Maryland.

ORDERED, This 12th day of September, 1944, by the Circuit Court for Garrett County, Maryland, that the sale made and reported in the above cause by the County Commissioners of Garrett County, Maryland, be ratified and confirmed, unless cause to the contrary thereof be shown on or before the 16th day of October, 1944; provided a copy of this order be inserted in some newspaper published in Garrett County, once a week for three successive weeks before the 6th day of October, 1944.

The report states the amount of sale to be $90.00. WILLIAM A. HUSTER.
True copy—Test: A. G. ROSS, Clerk.

ORDER NISI

Jesse J. Ashby, Jr., Treasurer of Garrett County, Maryland, vs. Mrs. Russell Hubbard.
No. 1314 Miscellaneous. In the Circuit Court for Garrett County, Maryland.

ORDERED, This 12th day of September, 1944, by the Circuit Court for Garrett County, Maryland, that the sale made and reported in the above cause by the County Commissioners of Garrett County, Maryland, be ratified and confirmed, unless cause to the contrary thereof be shown on or before the 16th day of October, 1944; provided a copy of this order be inserted in some newspaper published in Garrett County, once a week for three successive weeks before the 6th day of October, 1944.

The report states the amount of sale to be $245.00. WILLIAM A. HUSTER.
True copy—Test: A. G. ROSS, Clerk.

AT FIRST SIGN OF A COLD USE 666
Cold Preparations as directed

DIED

ARTHUR DIXON

Arthur Dixon, lifelong resident of Friendsville, died at the home of his daughter, Mrs. Marie Fike, Baltimore, Tuesday morning about 11 o'clock.

He was born in this county and was aged 72 years.

Surviving are his wife, in Baltimore; seven children, Charles Dixon, Ritchie, W. Va.; Ray Dixon, Morgantown, W. Va.; Mrs. Verna May Rogers, Baltimore; Paul D. Dixon, Fairmont, W. Va.; Carl Dixon, with the U. S. Army, stationed at Fort McAllister, Ala.; Mrs. Marie Fike, Baltimore; Mrs. Ida Chidester, Baltimore; also three brothers, W. D. Dixon, Columbus, Ohio; Edward Dixon, Friendsville; and John Dixon, Deer Park. Deceased was a brother of the late D. M. Dixon, of Oakland.

Funeral services will be conducted on Friday afternoon at two o'clock at the Blooming Rose church, with Rev. H. R. Wriston, pastor of the Friendsville Methodist church, officiating. Interment will be in the Blooming Rose cemetery.

MRS. WILLIAM C. KELLER

Burial services for Mrs. Lavina Keller, 45, wife of William C. Keller, of Kitzmiller, were held from the Methodist church in Kitzmiller last Friday, September 15, with Rev. Burkhart and Rev. Hardesty officiating.
ciating.

Surviving are her husband, her daughter, Mildred Keller; her sisters, Mrs. Grover Tranum and Mrs. Mary Harvey, Kitzmiller; a brother, Charles Spiker, Piedmont, W. Va.

—V—

GRANTSVILLE

Clothing Wanted

The churches of Grantsville are responding to an appeal for clothing for the war stricken liberated people of Europe. This work is under the United Nations Relief and Rehabilitation Administration.

The ladies of the Evangelical and Reformed Woman's Guild, of Grantsville, are sponsoring the project for the town in collecting and shipping clothing received. Mrs. Byron Bender is the chairman of the committee. Clothing will be received in the Social room of the church during the week, September 24 to October 1st. The committee would appreciate the cooperation of the whole community. Warm and useful clothing for men, women and children are needed. Either summer or winter clothing will be helpful but some types of garments are needed most of all. For men and boys; overcoats, topcoats, mackinaws, trouser suits, sweaters, woolen and cotten underwear and shirts.

For women and girls: wool dresses and skirts, sweaters and woolen underwear, and the equivalent in cotton and rayon. For babies; clothing of all kinds is critically needed.

The Woman's Guild of the Evangelical and Reformed churches will hold a bazaar in their social room, Wednesday, September 27th. Supper will be served between five and eight P. M. There will be baked goods and fancy work for sale. Every one is invited.

Mrs. Robert Davis and daughter have returned to Cumberland after visiting Dr. and Mrs. N. R. Davis.

Mr. and Mrs. Larry Faith and son spent the week-end with Mrs. Faith's parents, Dr. and Mrs. N. R. Davis.

M. C. Thompson has returned from Butler, Pa., where he visited relatives.

F. E. Rathbun, superintendent of Garrett county schools, was the speaker at the Rotary club recently. His subject was "Vocational Service."

Cpl. Forest Simpson, Camp Bowie, Tex.; and Mrs. Simpson, of Nikep; George Simpson, Richmond, Va.; Miss Marie Miller, Cumberland; Miss Ethel Simpson, Baltimore, and Mr. and Mrs. J. J. Ashby, of Oakland, were guests of Mr. and Mrs. Harry Edwards recently.

Mrs. Kate Stanton is visiting Mrs. Maud Klock.

Miss Lois Schaefer, daughter of Henry Schaefer, who attended the Maryland State School for the Deaf, at Frederick, and was graduated in the college preparatory course, has accepted the position of assistant matron of the school. Miss Schaefer is leaving this week to assume her new position.

Mrs. George Edwards and Mrs. Kenneth Edwards and daughter, Judith, and Mrs. Olivia Coughenour left last Wednesday to spend two weeks visiting Pvt. Kenneth Edwards at Camp Blanding, Fla.

Mr. and Mrs. Martin Winterberg, of Shelton, Conn., are visiting his brother and sister, William and Miss Christina Winterberg.

Mr. and Mrs. Adrian Baum and family, of Belleville, Mich., have been visiting their parents, Mr. and Mrs. John Baum, of near Grantsville.

Mrs. Albert Warnick remains quite ill at her home.

Misses Beulah and Ida Engle, "Englewood," entertained sixteen of their friends at a chicken dinner Wednesday. Cards were played.

Mr. and Mrs. Adam Hanft and Mr. and Mrs. Emerson Sebold visited the Rev. and Mrs. S. D. Sigler in DuBois, Pa.

Mrs. J. R. Gnagey and deughter Sally Ann, returned to Baltimore after spending two weeks with her mother, Mrs. C. A. Bender.

Miss Bonnie June Bill returned to Hagerstown after visiting her parents, Mr. and Mrs. Wilson Bill.

IS WAR TOO COSTLY?

By RUTH TAYLOR

"War is the most expensive form of education." I read that sentence a week or so ago, and, frankly, I've puzzled over it ever since. Is war really a great educator? Do we need war to reassess values?

True, we learn in war. War teaches us cooperation. War arouses ingenuity. War stimulates thought. War breaks down mental barriers. I grant you all of that.

Of course, we learn from war—but war is the most expensive form of education. Are we so weak-minded that we need a crisis to make us work constructively or live intelligently?

Common suffering welds people together in time of war. Cannot common aims, aspirations, ambitions, weld people together in time of peace? If we worked one tenth as hard and as selflessly for peace as we work for war, we could make peace permanent and assure to all the peoples of all the earth a healthy adventurous life.

It is not impractical idealism to look ahead. The really practical souls are those who plan for peace; who create something toward which to work; who admit imperfections; who, striving always toward perfection, try to correct mistakes, not by tearing down what has been built, but by salvaging the good and building upon it.

There is a paragraph from the speech by Philip Marshall Brown that I think pretty well expresses the situation: "Peace is indivisible. It does not emanate from governments but from people. This has been called a 'People's War.' There must likewise be a 'People's Peace.' Tranquility of order results from the sum total of human relationships. If men and women cannot agree to live justly and peaceably in their own homes and in their communities; if employer and employees wage an increasing and undeclared war; if racial hatreds are fostered; if religious denominations are antagonistic; all that can only conduce to general unrest, disunity and demoralization."

Peace can be made by governments. It can only be kept by people—and people means you and me, every one of us no matter what we are or at what task we work. War is too expensive education. It is up to us to prove that peace can also teach!

—V—

Homemakers' Column

Edited by Mildred Barton Hoffman, Home Demonstration Agent

WASHING

The wartime shortage of commercial laundry and cleaning services has forced many a housewife to learn ways of cleaning clothes at home. Cotton corduroy, one of the popular fall fabrics now appearing in the stores in suits, coats, and dresses as well as in children's outfits, very often can be laundered successfully at home.

Washable corduroy garments generally carry labels giving special instructions for washing. In the absence of such a label, the housewife should wash a sample cut from an inside seam or pocket before plunging the whole garment in the washtub. Points to notice are color fastness and shrinkage.

Corduroy needs gentle washing in lukewarm water and mild soapsuds. Because the fabric is bulky, it calls for plenty of suds. Squeeze suds through garment but do not twist or rub. Rinse in two or three changes of lukewarm water, always lifting the garment so the nap is not crushed. Instead of wringing, lift garment from tub, fold in bath towel to remove excess water, then hang on wooden hangers to dry in shape letting water run down the nap. Dry rapidly—out of doors in a stiff breeze if possible.

When the garment is almost dry, brush it following the nap to keep it smooth. Press on the wrong side with the nap, then brush again. Steam irons are especially helpful in pressing corduroy.

If a corduroy coat is lined, the only safe way to wash it is to remove the lining and padding and wash the corduroy separately. This might be worth the time for a coat that has been dry cleaned many times yet no longer looks entirely clean.

—V—

Casualties among U. S. fighting forces have reached 389,125, including 62,357 Army dead and 24,450 Navy dead.

United Auto Workers (CIO) reaffirmed the union's no-strike pledge.

—V—

A Suggested Cure For Youth Delinquency

To the Editor of The Republican,
Oakland, Maryland.

There is much concern over the delinquency of youth and there should be much more than concern. There should be quick action taken to deliver the youth of our nation from the curse and cause of delinquency. If the sober-minded people of our nation will combine their power and use righteous judgment and put that judgment into effect, the cure can be accomplished.

First, remove the causes of delinquency and give the youths a clean road on which to travel. Banish the liquor traffic and the cigaret curse, both of which lead to other evils, and if you want the background for such statement turn to the Bible and find it.

The first step, train a child in the way it should go, and when it is old it will not depart therefrom.

Delinquent parents are the first step downward to the child and the laws that uphold debauchery and crime are dreadful to tolerate in a nation that has been called Christian America. The church needs to take the lead in the battle, that means all Christian organizations, and if you are a Christian you have your fighting harness on.

Right now your vote this fall will mean much. If properly cast we will have to move the liquor traffic out of our nation's head before we can become a sober nation.

Every preacher should sound the battlecry. If they don't call loud and long to all under the sound of their voices they have fallen short of the demand of God's Word. If they fail to warn the people of these deadly evils when they are called to stand before the Great Judge they may find themselves besmirched with their fellowmen's blood.

If this nation ever needed to wake up to real facts, it is now. The youth of today, twenty years hence, will be the fathers and mothers and the rulers of this nation.

AN OBSERVER.

—V—

Single copies of The Republican may be obtained at the Hamill Book and Stationery Store, corner Third and Alder streets, where the current issue of the paper is placed on sale every Thursday afternoon. Price, 5 cents per copy.

Sunday Services in The Churches Of The Community

MT. LAKE PARK UNITED BRETHREN
John C. Foster, Minister.

Lynndale. Preaching at 10:00 A. M.; Sunday School, 10:45 A. M.

Loch Lynn. Sunday School, 10:00 A. M.; worship service and sermon, 11:00 A. M.; Christian Endeavor, 7:15 P. M.

Underwood. Sunday School, 2:00 P. M.; preaching, 2:45 P. M.

Crellin. Christian Endeavor, 7:30 P. M.; Worship service and sermon, 8:00 P. M.

ST. PAUL'S METHODIST CHURCH
Oakland, Maryland.
Minor Sprague, Pastor

Sunday Church School, 9:30 A. M., with religious instruction for all ages.

Youth Fellowship at 6:30 P. M., with Thomas Jones as leader.

There will be no Service of Worship this Sunday because of the pastor's absence at the Annual Conference. Service next Sunday as usual.

SWANTON METHODIST

Services at 3:00 and at 8:00 P. M. All are urged to attend the afternoon meeting especially, is the invitation extended by those in charge.

GARRETT BAPTIST FIELD
Rev. I. S. Hampton, Supply.

Ferndale. Worship service at 10:00 A. M.; Sunday School at 11:00 A. M. Prayer service, Wednesday evening.

Deep Creek. Sunday School at 10:15 A. M.; worship service at 11:30 A. M. Prayer service, Thursday evening.

Mt. Lake Park. Sunday School at 10 A. M.; Training Union, 6:45 P. M.; worship service, 7:45 P. M. Prayer service, Tuesday evening.

Rev. George Coker, Greenbelt, Md., will be the guest speaker at the worship services.

SAINT MARK'S EVANGELICAL LUTHERAN CHURCH
Second Street, Oakland
George D. Birk, Pastor

9:30 A. M. Sunday Church School. Classes for all age groups.

10:45 A. M. The Worship Service; sermon by the pastor, "Prisoner of The Lord."

7:00 P. M. Luther League for all young people of the church.

8:00 P. M. Evening Worship with sermon by the pastor, "As the Hart Panteth After the Waterbrook."

Monday evening, 7:30 o'clock. St. Mark's will be the host for all Lutheran churches of this area for a conference to introduce our new Sunday School literature, "The Christian Growth Series." All Sunday School teachers and workers, please attend.

BETHEL METHODIST CHURCH
Mountain Lake Park.
W. Reece Burns, Minister

Morning worship and sermon, 10:00 o'clock. Dr. E. T. Mowbray will conduct the worship and deliver the sermon.

Sunday Church School, 11:00 A. M. Methodist Youth Fellowship, 7:00 P. M., Tuesday.

RED HOUSE LUTHERAN PARISH
A. K. Jones, Pastor

The Sunday Schools meet at the usual time next Lord's Day. The adult department studies the great theme, "Religion in the Life of a Nation."

The church service at Red House. The pastor's theme will be "Jesus, the World's Greatest Prophet." He made some startling propecies, but His most helpful powers of insight for ordinary people were shown in His ability to reveal their deepest needs and give them that which was most necessary at the time.

AN OLD-FASHIONED

Revival Meeting!

BEGINNING

Monday Evening, September 25, at 8:00 o'Clock

Just out of Oakland on Route 7,

—AT—

The Church of Jesus Christ.
Evangelist and Mrs. J. E. Hughes
EVERYONE WELCOME
REV. DAN H. McALLISTER, Pastor.

The District Meeting for the introduction of the Christian Growth Series of Bible lessons will be held in St. Mark's, Oakland, next Monday evening at 7:30. Sunday School workers are expected to attend.

UNION HOLINESS TABERNACLE
Third Street, Oakland

Saturday evening service over public address system at 7:30 o'clock; prayer service at 8 o'clock.

Sunday: Sunday school at 2, preaching at 3 and 7:30. Young people's meeting at 7 o'clock, conducted by Mrs. Stanley Ashby.

Tuesday evening. Prayer services at 7:30.

NOTICE!

To Whom It May Concern:—

All persons are warned against removing any property whatsoever from my farm, the former George Harvey place, without my permission, which is now occupied by Everett Reckart as tenant.

J. H. TAYLOR, Owner.
Deer Park, Md.
—Advertisement 29-3t*

Classified Advertisements

Notice to Classified Advertisers

In order to save time and expense in connection with advertsing appearing in the classified columns of The Republican, advertisers should remit with their notices the amount necessary to cover the expense: Minimum charge, 25 cents. One cent a word for all notices of 25 words or more, for one time, and ½ cent a word for each additional time the advertisement is to be published.

MISCELLANEOUS . .

PIANO TUNING—Repairing and regulating. J. S. Elliott, Mountain Lake Park. Phone 85-W. 8-tf.

WILL OPEN APPLE BUTTER and CIDER MILL on Friday, September 15, and will operate same every Tuesday and Friday until further notice. Fred. Richter, Accident.—29-2t*

REWARD GIVEN for information leading to the return of girl's bicycle belonging to Esther Kahl, Oakland, Md.—30-2t*

CIDER NOTICE — We will operate our Cider and Apple Butter factory each Monday and Tuesday thruout the season. H. L. Mellinger, Swanton, Md.—30-3t*

LOST . . . . . .

LOST — One heavy canvas cover for truck; green with patch. Enroute from Bittinger to Mountain Lake cannery. Notify Marvin Beitzel, Bittinger.—29-2t*

WANTED . . . . .

WANTED—Salesgirl with experience. Sincell's Department Store. 29-3*

WANTED — One load Corn Fodder; also Clover Hay. See Warnick's Meat Market.—29-2t

WANTED TO BUY—Baby Bed. Mrs. H. F. Stockslager, Route 1, Oakland. Phone 232-J.—28-3t

WANTED—One large hot air furnace and one corn harvester. See W.O. U. Paugh, Mt. Lake Park.—29-2t*

WANTED—Girl for general housework. Apply at The Half Price Stores, Oakland.—19-tf.

WANTED—Girl for General Housework; good pay. Apply Paul McIntire, Oakland.—21-tf.

WANTED—To buy house with few acres of land. Must have electric on place; location, Garrett county. Address Box 29, The Republican.—29-2t

WANTED—Practical nurse to work nights. Apply in person or write, Arthurdale Hospital, Arthurdale, West Va.—40-tf.

WANTED — Man or woman with some sales experience to assist our representative in Meyersdale, Pa., and surrounding territory. Steady post-war work. $5 per day, plus commission and expense allowance. Address replies to P. O. Box 66, Cumberland, Md. 28-3t*

FOR RENT . . . .

FOR RENT—Four rooms and bath on second floor; one room on first floor. Apply Mrs. Anna Gilbert, S Sixth street, Oakland.—29-2t*

FOR RENT—My farm, 2½ miles from Swanton, October 1st. Inquire of C. B. Wagner, at Swanton. M. C. Shank, Washington, Pa.—28-7t*

FOR SALE . . . .

FOR SALE—Good Shorthorn Bull Calves. Boyd Paugh, Deer Park, Md.—27-3t*

FOR SALE—Oyster Shells. Sanders Motor Freight, 44 Liberty street, telephone 26.—29-tf.

FOR SALE — Young brood Sow, reasonable. Will farrow soon. C. A. Ashby, Deer Park.—29-2t*

FOR SALE—Cottage, acreage, lots on Deep Creek Lake. Address Box 302, Oakland, or phone 129-W. 27-3t*

FOR SALE—Registered Shropshire Buck Sheep. Good breeder. Homer Lipscomb, Oakland. Phone 277. 28-3*

FOR SALE—One Estate Heatrola; one Oriole Gas Range. Bruce Lohr, near Golf Course, Oakland.—30-3t*

FOR SALE—Ten purebred (unregisted) Hampshire Buck Lambs, $15.00 and $20.00 each. Isaac Wildesen, Gormania, West Va.—30-3t*

FOR SALE—One No. 10 DeLaval Separator, in good condition. Irene Thayer, Thayerville, Oakland postoffice.—28-3t*

FOR SALE—1936 Dodge Tudor Sedan, heater and radio, good condition. Carroll Miller, Box 105, Oakland. —Adv. 28-3t*

FOR SALE—Farm of 90 acres, 1½ miles southeast of Mountain Lake Park. If interested apply W. M. Sebold, Oakland. Box 105.. 28-3t*

FOR SALE—One of Garrett county's best stock farms of 360 acres, located near Accident. James C. Rush, phone 179, Accident, Md.—29-3t*

FOR SALE — Two young Jersey Cows, calves by their sides; 12 acres of corn in field. Robert Davis, Route 2, Deer Park, Sand Flat Road.—27-4t*

WILL SELL At reasonable price,, one stable, containing limited amount of usable lumber, to be torn down and removed by purchaser. O. M. Smouse, State Road, Oakland.—28-3t*

FOR SALE—One Letz Feed Grinder, elevator and sacker combined; one 6-inch canvas belt, about 40 feet long. Apply William Fitzwater, Swanton, Md.—28-3t*

FOR SALE—Two hundred White Leghorn Pullets, ready to lay. Apply Hobart Harvey, R 2, Deer Park. 30-3*

FOR SALE—1935 Harley-Davidson Motorcycle. See Wellington Smouse, Mt. Lake Park, or call 288-R. 27-tf.

FOR SALE—Two hundred shocks of Corn in field, one good Beagle rabbit hound. Call or write Edward J. King, Deer Park, Md.—30-2t*

FOR SALE — One black and tan Rabbit Hound, guaranteed. Thomas Jackson, Mt. Nebo Game Reserve, Oakland, Md.—30-2t*

FOR SALE:—Boy's bicycle in good condition; young rabbits. Phone 76-M or see Milburn W. Mann, Oakland, Md.—Adv. 30-2t*

FOR SALE—Ward's 4-burner blueflame Kerosene Range; practically new. D. E. Orendorf, Route 219, 2½ miles south of Oakland.—30-tf.

FOR SALE—One grey Mare Colt, 5 months old; 3 yearling Heifers, 1 Jersey Cow. U. W. Bray, Swanton, Md.—30-2t*

FOR SALE—Chin-chin and Chinchilla Rabbits. Phone 280-J-4, Deer Park, Md.—30-3t

FOR SALE—Six-room Bungalow, two lots, electric, running water and outbuildings; also good garden. Located at Hutton, Md. See Noah Jenkins at Hutton.—30-6t*

FOR SALE—1941 Chevrolet 1½ ton Truck, excellent condition, good tires; also lot of Locust Fence Posts. See Mrs. Ward Hinebaugh, Oakland, or call phone 111.—30-tf.

FOR SALE—One Bed, Spring and Inner Spring Mattress, 1 High Chair, 1 Breakfast Set, 1 Kerosene Heater, 1 small Cook Stove, wood or coal. Apply Herbert Ritchie, 2½ miles south of Oakland on Route 219.—29-3t

FOR SALE—133-acre farm, 2 orchards; about 500 bushels fruit; 60 acres meadow; 7-room house with bath and running water; lot of clover Hay, Grain Cradle. Mrs. Cora Savedge, Deer Park, Md.—30-3t

FOR SALE—Two Cook Stoves, 3 Heating Stoves, 3 Victrolas, Man's Wardrobe, 2 Writing Desks and Book Case combined; new Carpet Rug, lot of Furniture and Fruit Jars. Mrs. Cora Savedge, Deer Park, Md.—30-3t

FOR SALE—Two hundred fifty acres mine and saw timber and pulp wood on John A. Wilt farm, 5 miles northeast of Swanton; 100 acres coal in District No. 4, underlying farm of Stephen Duckworth. For particulars, write or call on Porter M. Wilt, Deer Park, Md.—30-4t*

FOR SALE—One Cooking Stove, in good condition, with hot water front. Phone 814-F-3. Wayne DeWitt, Deer Park, Md.—30-2t*

FARM FOR SALE—One hundred acres; improved by good house and barn and other buildings. Located two miles northeast of Steyer, Md. Contact C. E. Shillingburg, Steyer, Maryland.—30-4t*

FOR SALE—Six different kinds of Winter Apples. Come, pick your own, get them cheap. One and one-half miles north of Grantsville. Sprayed apples, ready to pick October 2 to 20. Sam Yoder.—30-4t

FOR SALE—Grimes Golden, Delicious and other Apples. Four miles south of Keyser, W. Va. Fifty-acre orchard for sale. Inquire at New Creek postoffice. Albert Rotruck.—29-4*

FOR SALE—One 12 ft. Store Counter with 8 large drawers; 12 2-light (24x30 inch) Window Frames for cement block, 1 Folding Top Typewriter Desk, 1 McCaskey System, like new; 1 Mechanical Ice Cooler, 7x10 by 9 high, cheap but in good condition; 1 Heatrola, 1 110-gal Kerosene Tank and Pump; 50 2x10x16 used Hemlock and Chestnut Joists, like new, $1.50 each; lot 1½ and 2 inch Pipe, 3,000 ft. Heavy Frame Lumber; one Electric Washer and Wringer in good working condition, but no motor, $10 (Apex). —J. W. Holfan, Phone 2501, Friendsville, Md.—1t

FOR SALE—Apple Butter Apples. See Thomas Lohr, Swanton. —30-3t*

FOR SALE — Kelvinator Electric Refrigerator, in good condition. Price $140.00, or will trade on an electric Washer. Clark Sharpless, phone 681, Kitzmiller, Md.—29-2t*

NOW DELIVERING FREEPORT COAL—Clean, lumpy. Price reasonable. Leave your order at Warnick's Market, Oakland. Phone 126-W, or write Paul Cullers, Gormania, West Va.—29-6t*

FOR SALE—At Friendsville, Md., 86-acre Farm, located along Youghiogheny River; 7-room house, lot of machinery and wire fencing PE 9380. Russel Friend, 822 Rebecca Avenue, Pittsburgh 21, Pa.—29-2t

FOR SALE—Two Horses—one old horse and one young mare; 2 young Cows, 3 years old, fresh; 2 young Cattle, 1 Heifer, 1 Bull, ready for service. Will also sell farm; also four acres of corn. H. C. Hostetler, Rt. 219, 2 miles north of Oakland.—28-8t*

FOR SALE—One brass bed, 1 Princess dresser, 1 chest of drawers, 5 rocking chairs, 1 round table, 1 ice box, 1 library table, 1 3-burner oil stove and oven, 1 white kitchen table, 1 Serving table, 1 davenport, 1 hall rack, 1 lawn mower, 1 porch swing, 1 Aladdin lamp, 3 pieces of lawn furniture, 1 piano and bench, 4 bee stands. Can be seen at Rev. A. C. Curran's residence, Bittinger, Md.—28-tf.

SUPER STATE OFFERS

These Fine Properties For Sale

Corinth, W. Va.—6-room house, 4 acres, fruit trees, good garden. Price $1500. Terms.

Mountain Lake Park—4 rooms and bath, all utilities, furnished, corner lot. Price $2100.

Mountain Lake Park—8 rooms and bath, all utilities, fine property, large lot. Price $4200.

Mountain Lake Park—45 acres including lake. Price $8,000. Terms.

Mountain Lake Park—6 rooms and bath, all in good condition, fine basement, 2 lots, enclosed back porch, very good location. Price $4,000.

Mountain Lake Park—9 rooms, 2 baths, good cellar, with hot air furnace, 2 lots, all utilities. Price $3,000.

Oakland—8 rooms and bath, all utilities, 2-car garage, large lot, fine garden. Price $3,000.

Oakland—8-room house, ½ basement, hot water heat, 2-car garage, close to Economy Market. Price $4,000.

Oakland—2-family apartment house, divided basement, hot water heat. Modern. Price $14,000. Terms.

Oakland—Small office building, newly constructed, close in. Price $14,000.

Oakland—Large store room with hot water heat. Price $14,000.

Table Rock Inn—on route 50, 4 miles west of Gormania. Price $25,000. Terms. Balance on low rate of interest.

Wilson, W. Va.—8-room house, fair repair, 2 acres. Price $1200.

Deer Park—6-room 2-story house, corner lot. Price $1,000.

80 Acres—9 miles from Oakland on the Swanton road. Electric available. Price $1700. No buildings. Terms.

L. BROOKS HARR
PAUL L. DAWSON, Agent
OPP. BUS STOP - - - - - PHONE 185
OAKLAND, MARYLAND

Save At THE Economy

PILLSBURY'S BEST Flour, 25 lbs.. $1.29
RAISINS, 2 lbs. . . . . 29c.
RAISINS, 30-lb. BOX, loose 13½c. lb.
PRUNES, 2 lbs. . . . . 29c.
DATES, Pitted and Blended, lb . . . . . 59c.
ASST'D PEEL for Fruit Cakes, lb. . . . . 60c.

:-: :-: SYRUP IN HALF-GALLONS :-: :-:

Special!

Choice – SIRLOIN AND T-BONE STEAK – Grade

Homemade Pork Sausage

SOY BEAN MEAL—Hog and Dairy Supplement Mash to Mix With Your Home Grown Grain.

BIRD'S ROLL ROOFING

ECONOMY MARKET
W. E. SPOERLEIN, Owner
79 Liberty Street, Oakland, Md.
WE DELIVER

Give your "Old Faithful"

A FIGHTING HEART!

GOODYEAR ALL-WEATHER BATTERY

Here's the battery with *extra starting power and extra staying power!* Built for HEAVY DUTY! Standard of quality in its field! Higher capacity than most new-car batteries! INVEST IN THE BEST. Don't wait too long—see us NOW.

EXTRA! EXTRA! EXTRA!

Stop here for FREE Battery Service
See us for Extra-Mileage RECAPPING
New TUBES —no certificate needed

★ AN OFFICIAL TIRE INSPECTION STATION ★

RAY TEETS GARAGE
45 OAK ST. PHONE 137
OAKLAND, MARYLAND

GOODYEAR TIRES
LOW COST HIGH VALUE

Pratt Library

THE REPUBLICAN

VOLUME 68. OAKLAND, GARRETT COUNTY, MARYLAND, SEPTEMBER 28, 1944. NUMBER 31

Tree Growth Is The Answer

LAST WEEK a number of persons from a large area of the Potomac Basin gathered in this county to discuss pollution of streams, particularly the Potomac River, and the possible cure.

There was talk of research of industrial waste, of flood control dams that would cover thousands of acres of productive land, of erosion, of control of waterways, and finally maintaining sufficient forest land.

All questions under discussion had their value, but the most sensible to all, to us at least, was reforestation in strategic areas. State Forester Joseph Kaylor pointed that out very clearly in a brief talk, and Dr. Orton, of West Virginia University, brought out the same idea.

Proper tree growth to check the flow of water, keep the underground water level at a high point, and to restore the land in the way nature intended it, sounds like a very simple process, and it would be, too, if the people realized the importance of it and were educated as to the proper manner to go about it.

The State Forestry Department is making much progress in reforestation work and will continue to do so. But individuals must also help in this cause.. There are dire consequences at some future period if they do not. They must be educated to see what is best, and not be forced into conservation by dictatorial legislation.

If people want to save this county from being just a series of flood control dams, they must see that planting trees on barren land is to their advantage. Farmers complain of springs going dry that always maintained a constant flow in previous years. They are beginning to realize that erosion is a menace to their farm land.

They can save their springs, their farms, the industrial plants along streams, minimize the damage by floods, cure pollution in most areas, and save the country from ugly flood control areas by sensible tree planting. Reforest the cut-over land and untillable soil. Plant a tree when one is taken away.

It really would be a simple process if everyone would do his share.

Progress Good in Milkweed Collection

Many Schools Asking For Additional Bags With Which To Collect Pods

The program for collecting milkweed pods for floss for life preservers is progressing most satisfactorily by the school children of the county, F. E. Rathbun, county chairman, reported.

Mr. Rathbun said many schools have already filled all bags distributed to them and have requested additional bags. These are being furnished as quickly as possible by members of the county committee.

The Grantsville students who have already filled 200 bags are planning to fill 500. Supplementary requests for additional bags have been received from Manadier Ridge, Jennings, East Vindex, Bethel, McCabe, Sand Spring, Friendsville, Yoder, Oakland Elementary and High, Rich Hill, New Germany, Beall, Accident, Grantsville, and John H. Carter, county agent, said he had been able to supply most requests.

The program originally called for 4,000 bags for this county and pods from this number would be sufficient to make 2,000 life jackets. About three thousand bags have been given out and Mr. Carter said he believed the other thousand could be obtained and distributed. Mr. Rathbun was of the opinion that the quota would be reached.

Twenty cents will be paid for each full bag of cured pods. They will be collected through William W. Nace, of the Soil Conservation service, and John H. Carter, county agent. The pods collected at present will be cured on fences at the various schools until sometime in October. Those requesting information may contact Mr. Nace, Mr. Carter, or Mr. Rathbun.

Wins Infantry Badge

Cpl. Glenn W. Frantz was one of more than 400 Infantrymen of the 86th Black Hawk Division, presented with the Expert Infantryman's Badge, in recent ceremonies.

Authorized by the War Department last October, the badge is difficult for a soldier to win. It demands that he be a first-class fighting man, in top physical condition and skilled in every phase of ground fighting and close combat, and is given a high degree of all-round proficiency.

Cpl. Frantz recently spent a 17-day furlough with his wife, and other relatives and friends, in Oakland, Washington, D. C., and Aberdeen. He reported for duty at Camp Cooke, California, where he will train new recruits in amphibious equipment. His wife, Cpl. Maxine Frantz, is in the Marines, stationed at Arlington, Va.

Display of Guns, Etc., In Store Windows

To aid in the recruitment of labor for the ordnance department at Aberdeen, there have been exhibits in two store windows of town this week. A variety of guns, shells, and models are shown in the windows of the Half Price Store, while pictures of the Proving Grounds are on display in the West Maryland Power company window.

Charles Shilke's Plane Damaged, But He Gets Back To His Base

Bricks from an exploded German power station severely damaged the low-flying P-51 Mustang fighter plane of Lieut. Charles Shilke, 22, while he was on a strafing mission in the Franco-German frontier. Lieut. Shilke is the son of Rev. and Mrs. C. A. Shilke, Lavansville, Pa., formerly of Oakland.

Lieut. Shilke is a member of the Eighth Fighter Command P-51 Mustang group. The fighter group was searching for targets in the Ruhr Valley of Germany in August, near Saarbrucken, Lieut. Shilke spotted a power station. He went down on it with machine guns blazing. The bullets apparently found a vital spot and the station blew up. As Shilke's Mustang zoomed up it was caught in a cloud of debris and several bricks smashed into the plane wings, motor and prop. The propeller was damaged and the motor coolant. The temperature of the motor soared but Lieut. Shilke brought his limping plane back to an advance base in England.

In a letter postmarked September 6, Shilke wrote his parents "not to worry about anything they might read in the papers about him, as it always looked worse in print."

He is credited with destroying three enemy planes on the ground during hazardous trafing operations in the shuttle bombing run from England over Continental Europe, to land in Russia. Lieut. Shilke has been overseas since last year.

Kaylor Answers Garrett Protest

Replying to recent action of the Garrett County Commissioners in passing a resolution opposing further acquisition of county land by either the federal or state governments, Joseph F. Kaylor, state forester, declared that the state plans under an expanded program of flood control and water conservation to acquire strategic areas to assist in the protection of city water supplies.

In other states, Kaylor declared, cooperative programs of this nature have been worked out and have proved very effective in solving local problems.

Kaylor said it is common knowledge that there is upwards of 500,000 acres of waste land in Maryland which once was forested and now is bare. This land, he said, should be put to work in the furtherance of flood control and water conservation.

Copies of the resolution passed by the Garrett County Commissioners will be distributed to Garrett county members of the state legislature, Rep. J. Glenn Beall, Gov. Herbert O'Conor and the board of state forests and parks.

To Observe Anniversary

Boy Scout Troop 70, Mountain Lake Park, will observe its fourth anniversity Friday evening, 7:30 at the bowling alley in the Park. The Scouts are to have as special guests their dads, along with the Troop Committee and the Court of Honor. A special program has been arranged. Scout mothers have arranged for refreshments under the direction of Mrs. H. L. Bittner and Mrs. E. P. Kahl.

19 CALLED FOR PRE-INDUCTION EXAM. OCTOER 9

Those Accepted Will Be Subject To Duty After Twenty-One Days; Two Are Volunteers

Nineteen selectees from Garrett county have been ordered to report to the local Selective Service board on Monday night, October 9, from which point they will be sent to the induction station in Baltimore for their pre-induction physical examination.

Accepted ones will be subject to call for active duty after twenty-one days. All in the list are classed as nonfathers. The first two named are volunteers. Those notified to report are as follows:

Harold James Hamilton.....Oakland
Harry John Smith.....Oakland
Thomas Louis Brobst.....Accident
Paul Eugene Riley .....Accident
Walter Thayer Sanders.....Oakland
Darl Zodock Friend.....Crellin
William Otho Barnard .....Swanton
Charles E. Eager..Emoryville, W. Va.
Lewis Edward Bolyard.....Oakland
Foster Dayton Lipscomb....Oakland
Glenn Dalton Martin.....Oakland
Fay Lester Miller, Jr....Grantsville
Elmer Calvin Paugh.....Vindex
Philip Hugh Tichnell .....Swanton
Ronald Joseph Simons.....Swanton
Albert William Dunithan, Jr..Vindex
Leslie Guinn .....Bloomington
Joseph Callis, Jr.....Mt. Lake Park
Leo Dawson .....Shaw, W. Va.

September Term of Court Brief Affair

Only Six Criminal Cases On The Docket; Court Adjourned Tuesday Afternoon

Only six criminal cases were on the docket of the September Term of the Garrett County Circuit Court, for one of the lightest court sessions in several years.

The session was concluded on Tuesday afternoon after having been in session only since Monday morning. Associate Judge William A. Huster was on the bench.

Disposition of cases was as follows:

Orvis Bittinger and Clara E. Bittinger, of Loch Lynn, charged with manufacture of beer. They entered pleas of guilty and were sentenced to serve six months in the House of Correction in each case, but sentence was suspended for a term of three years.

Olin Francis Garlitz, on a charge of manufacture of liquor entered a plea of guilty and was fined $100 and costs or in default of payment to serve six months in the House of Correction.

George K. Katsanis, on a charge of unlawful possession of liquor, pleaded guilty and was fined $200 and costs or in default of payment to serve six months in the House of Correction.

A charge of unlawful possession of liquor against George Patrick Tipping was dismissed by order of the State's Attorney. Garlitz, Katsanis and Tipping were all involved in the same case.

John Kisner, on a charge of larceny was tried before the court and a verdict of not guilty was rendered.

Harry Smith, on a forgery charge, entered a plea of guilty and was sentenced to three months in jail, to be released if accepted for the armed services. He will receive his pre-induction examination in October.

Treasurer Sending Out Final Notices On 1943 Taxes

J. Edward Helbig, county treasurer, announced today that final notices were being sent out to citizens who had failed to pay their 1943 taxes. The law requires that taxpayers delinquent for one year have their properties advertised for sale, and the year will be up on October 1.

Mr. Helbig said that 86 percent of last year's taxes had been paid. Although no close check-up has been made he estimated that about 85 percent of 1944 taxes had also been paid.

Fire Causes Slight Damage At Hamill Apartments Monday

Oakland firemen were called about 1 o'clock Monday morning, to extinguish a blaze at the Hamill apartments, Second street, which had caught from a fireplace in the Harvey apartment on second floor.

The flames had caught around the chimney in the north wall but they were promptly put out. Damage was slight.

Registration Days Being Announced

Days upon which persons eligible to vote in the coming election who have not previously registered, may register at the various polling places in the county, have been announced by the Board of Supervisors of Elections.

Two days have been named for registration and one day for the purpose of revision. The two registration days are Tuesday, October 3, and Tuesday, October 10. Revision day will be Tuesday, October 17. Registration will be done in the twenty-five polling places on the days specified between the hours of 9:00 A. M., and 9:00 P. M. A complete advertisement concerning registration and revision appears on page seven of today's Republican.

There will be no other registration days prior to the general election.

Four Youths Held In Double Burglary At Kitzmiller High School

All Have Confessed To Charge Of Breaking And Entering, Mr. Fraley Says

Two Vindex youths are being held in the Garrett county jail, at Oakland, on charges of stealing about $700 from the safe of the Kitzmiller school on September 11, and two other youths of Kitzmiller are being held on similar charge but of less amount, from the same school on Sunday afternoon, September 24, Sheriff George E .Coddington, has announced.

All four have confessed to the charges of breaking and entering and of larceny, according to Neil C. Fraley, State's Attorney, who questioned them.

Lawrence Kent, 19, and Cifford Tasker, 17, of Vindex, were arrested Saturday by Corporal Thomas Currie, of the State police, on a warrant sworn out to Deputy J. S. Teats. The apprehension of the pair, Sheriff Coddington said, followed the attempt of one of the men to cash a $20 bill in a Vindex store. Kent admitted that he opened the safe in the building while Tasker held matches so that he could see, Coddington said, after they entered the unlocked school building between 11 p. m. and 12 o'clock, September 11. Tasker at first denied but later admitted the offense, Fraley said.

Willie Michaels and Gerald Chadderton, were arrested Sunday afternoon after the janitor discovered the youths in the principal's office. They ran from the building but later were apprehended by Teats and Currie. Fraley said the two latter had obtained about $26.10 in change, but that this had been recovered. Corp. Currie said the youths led the officers to a place across the river from Kitzmiller, where they had hidden the money beneath a rock on the Western Maryland embankment. None of the $700 has been recovered thus far.

O. P. Jones, principal, told authorities that the money had accumulated over a number of years as a result of school activities. The $700 or more taken on September 11, was in $20 bills.

The four young men were taken to Cumberland Wednesday, for fingerprinting.

Aberdeen Officer Speaks at Meeting of Lions Club Here

Major Brown, stationed at the Aberdeen Proving Grounds and here in Oakland this week for the purpose of recruitment of labor for positions at the Proving Grounds, was the speaker at the regular meeting of the Oakland-Mt. Lake Lions club Monday evening.

He spoke on the work being done at Aberdeen and explained the use of high explosives during wartime. He exhibited a number of light guns including the Bazooka. Milburn Mann, of the U. S. Employment service, in charge of recruitment of labor for the ordnance department at Aberdeen, also attended the meeting.

Special guests were sixteen members of the Mt. Lake Boy Scout troop and members of the Troop committee. The Lions club sponsored the troop organization sometime ago. Earl E. Manges, Cumberland, was also a guest.

T. B. Clinic Scheduled

The regular monthly tuberculosis clinic will be held in the county health department office, Court House, Oakland, on Wednesday morning, October 11, beginning at 9 o'clock.

GIRL DIES WHEN STRUCK BY TRAIN SUNDAY NIGHT

Alberta DeWitt, 15, Instantly Killed While Walking Along Track West Of Station

Alberta M. DeWitt, 15 years old, was instantly killed Sunday evening shortly after seven o'clock when she was struck by the locomotive of eastbound passenger train No. 12, just west of the Oakland station.

She and Elwood Stemple were walking on the eastbound track coming toward the Oakland station and were unnable to hear the approach of the train due to the passing of a westbound freight train, going at a high speed. Stemple happened to turn in time to see the train almost upon them. He yelled to the girl and made a wild jump, barely clearing the tracks as the train went by.

The girl was struck on the head, thrown free of the tracks and over the embankment toward the Little Youghiogheny River, which skirts the railroad right-of-way at that point. She had a deep cut on her head and a fracture of the skull.

Dr. E. I. Baumgartner, deputy State medical examiner, who made an investigation, declared that death was due to an accident and that no inquest would be necessary.

She was a daughter of Mr. and Mrs. William DeWitt, who reside west of Oakland, near the railroad tracks. Surviving are her parents, three sisters and three brothers: Mrs. Evelyn E. Welch, Lorraine DeWitt, Virgie DeWitt, Boyd DeWitt and Bliss DeWitt, all of Oakland, and Pvt. Roy DeWitt, who is attached to an army truck battalion, somewhere in France.

Funeral services were conducted on Wednesday afternoon at 2 o'clock at the Bolden Funeral Home with the Rev. Carol Skipper, officiating. Burial was made in the cemetery near Gortner.

Rev. Minor Sprague Resumes Pastorate

Was Reappointed To Oakland Methodist Church For Sixth Consecutive Year

The West Virginia Conference of the Methodist church, meeting last week at Parkersburg, made few changes affecting the Moorefield District, of which local and nearby are a part. Appointments for the coming year were read by Bishop James A. Straughn on Sunday afternoon, to a huge audience gathered in First Church to hear them.

Rev. Minor Sprague was reappointed for a sixth year as pastor of St. Paul's church, in Oakland. Rev. Reece Burns, who came to the Mt. Lake charge last fall, was reappointed there. Gormania received a new pastor, Rev. J. E. Hodges, succeeding Rev. S. R. Simpson, who entered the Chaplaincy several months ago. Rev. O. W. Arrington, pastor at Grantsville, is to continue his schooling, and has been replaced there by Rev. Clyde Hensley. Rev. Hensley comes from Lillybrook, W. Va.

All other nearby pastors were returned, including Rev. W. E. Wade, Aurora; Rev. Howard Wriston, Friendsville; Rev. J. H. Hardesty, Kitzmiller; Rev. J. C. Buckley, Terra Alta; Rev. Paul Maness, Albright; and Rev. W. M. DeShong, Bloomington.

Other changes within the District are of interest. Rev. Orrin D. Curtis, pastor at Kingwood for the past six years, has been transferred to Mannington, W. Va. He is succeeded at Kingwood by Rev. W. R. Eskew, who comes from Paden City. Rev. O. H. Dorsey, completing a ten-year ministry at South Charleston, succeeds Rev. L. H. Burns at First Church, Keyser. Rev. Burns goes to Spruce Street Church, Morgantown. There is a change of pastors also at Piedmont, where Rev. J. L. Robertson transferred into the Virginia Conference, and is succeeded by Rev. R. L. Moore of that Conference.

Dr. W. S. Patterson, former Oakland pastor, continues at St. Andrews Church, Parkersburg, to which he was first assigned last year. He served as chairman of the entertainment committee of the Conference session. Rev. Garrett Evans, who was pastor of the Mt. Lake charge until last year, returns to Ripley, where he is enjoying a fruitful ministry.

One of the outstanding achievements of the Conference was the launching of its part of the church-wide "Crusade for Christ," a campaign of evangelism, stewardship, Sunday School improvement, and the raising in the next year of a fund of twenty-five million dollars for post-war reconstruction of religious work and relief.

Missing in Action

Charles Moon, of Keyser, W. Va., formerly of Oakland, son of Mrs. George Moon, west of town, received a telegram dated August 22, stating that his son, Pfc. Donald Moon, had been missing in action since August 17, in Italy.

Mrs. George Moon said she had heard from her grandson recently in which he spoke of Rome, and what a lovely city it was.

Rotarians to Hear District Governor

Will Visit Oakland Club Tomorrow Evening; Intercity Meeting Planned For October 6

The Oakland Rotary Club tomorrow will welcome John Jay Shank, Waynesboro, Pa., governor of the 180th district of Rotary International which includes 94 clubs in Maryland, West Virginia and Pennsylvania, on the occasion of his "official" visit.

JOHN JAY SHANK

Mr. Shank is director of the Wayne Laboratories and is a member of the Rotary Club of Waynesboro. He was nominated as governor at the 180th district conference in Harrisburg April 30 and May 1, and was formally elected at the 1944 convention of Rotary International in Chicago in May.

Mr. Shank will visit the Rotary Club to advise and assist the President, Dr. W. W. Grant, Secretary, William O. Davis, and other officers on matters pertaining to club administration and Service activities. Members of the Board of Directors and the chairmen of various committees will assemble following the regular meeting.

Next Friday an inter-city meeting is planned at which time Mayor T. R. McKeldin, of Baltimore, will deliver the main address.

Receives Appointment To Naval Academy

Shirley Ramsey, aviation radio mate second class, has received an appointment to the U. S. Naval academy and will begin a four-year study course there in October. He is now attending a preparatory school at the U. S. Naval Training station at Bainbridge.

Ramsey was an airborne radar man on one of the U. S. heavy cruisers, and for his activities during the landings on coasts of Sicily and Italy was awarded the distinguishsed flying cross last November 3 "for extraordinary courage and heroism in the face of anti-aircraft fire and enemy aircraft."

Ramsey enlisted in June 1942, following graduation from O.H.S. Until his transfer to Bainbridge Ramsey had been located at the Naval Air station in New York for several months.

He is a son of Mr. and Mrs. Cecil Ramsey, who reside in the Potomac State forest area, and is spending a brief furlough at his home.

Friendsville Soldier Is Killed in Action

Pfc. Odie Savage, a son of Mr. and Mrs. Edward Savage, of Friendsville, was killed in action in France on September 8th, according to a telegram to his parents, from the war department.

Pvt. Savage was 29. He entered the service November 28, 1942, and received his training at Camp Beale, California.

Surviving besides his parents, are six brothers and five sisters: Arnold, Ehrenfeld, Pa.; Aubrey, Friendsville; Erman, in camp at Fort Monmouth, N. J.; Kenneth and Glenn, in Baltimore; Irvin, in Hawaii; Mrs. George Bittner, Buffalo, N. Y.; Mrs. Hubert Jones and Velvie Savage, Dayton, O.; Mrs. Conrad Wagner, Baltimore, and Jean, at home.

POTOMAC BASIN PROBLEMS UNDER DISCUSSION BY AREA COMMISSION

Recommendations Designed To Solve Potomac River Pollution Results From Conference

Approximately thirty-five persons from four states and the District of Columbia gathered at Herrington Manor in Swallow Falls state forest, five miles west of here, last Fr[illegible] and Saturday in an attemp[illegible] about a coordinated effort [illegible] the pollution problems of the P[illegible] River basin.

Various committees on indust[illegible] research, procedure for postw[illegible] planning, etc., met Friday afternoon to work out concrete recommendations of procedure, and results of these disscussions which were announced Saturday morning included four proposals which were submitted by the Planning committee to the executive committee of the commission.

The proposals covered opinions on flood control projects, obtaining of funds, recognized importance of proper use of land in pollution control, and gave support to the program of the State Department of health on setting up sanitary districts.

Members of the Planning committee included I. Alvin Paserew, Maryland; Raymond V. Long, Virginia; Dr. C. R. Orton, West Virginia; and E. A. Schmitt, of the U. S. Engineer office in Washington. Executive committee members at the two-day session were Harold A. Kemp, District of Columbia; Raymond V. Long, Virginia; Senator George H. Williams, West Virginia; C. C. Burger, Federal government, Army engineer.

The proposals submitted for consideration and action:

Be it resolved that:

1. The commission use the weight of its authority to make a special effort in whatever direction necessary and by whatever means deemed desirable to urge the early completion of power and flood control projects involving water storage wherever they occur within the Basin as an item which will contribute positively and immediately to mitigation of pollution difficulties through stream regulation.

2. The Commission continue its efforts to obtain funds from public, private and quasi-public individuals or agencies to make possible research for recovery and treatment of pollution in the Basin.

3. The Commission recognize the importance of the proper use of the land in the control of pollution problems, that the type of vegetation and the practices employed in the cultivation of the soil are of prime importance in conserving water and will aid in solving pollution problems. We urge that this program be developed and supported by the commission.

4. In conformity with the regulations of the Maryland State Board of Health concerning the setting up of sanitary districts, the Commission throw its support behind the adoption of that program urging the extension of such program to cover the other states in the basin.

E. R. Cotton, engineer secretary of the Potomac River Basin commission, declared in regard to the first resolution, that the completion of the Savage River dam was considered of prime importance.

It was decided that completion of the dam offered the greatest possibility of bringing immediate results as far as river improvement is concerned as it is already 75 per cent

(Continued on Page Three)

Missionary Society Plans Public Program of Entertainment

The Missionary society of the Lutheran church is sponsoring an evening of entertainment, to be given in the Oakland High school auditorium, on Friday evening, October 6.

Mrs. Anna Manges Swartz, of York, Pa., a former resident here, will present a program of character sketches, modern monologues and dramatization. Mrs. Swartz is a daughter of the late Rev. E. Manges, who was pastor of the Lutheran church here a number of years ago and she was widely known for her dramatic ability and directing of numerous home talent plays.

The presentation is described as an evening of wholesome good humor and inspiration.

With Our Men In The Service

Pvt. and Mrs. Robert L. Weeks, of Eastontown, N. J., spent the past two week-ends with the latter's parents, Mr. and Mrs. E. R. Fike, in Oakland, and also while on furlough visited his parents, Mr. and Mrs. Louis Weeks, in Huntington, W. Va.

* * *

William Gaither, with the U. S. army at Fort E. Warren, Cheyenne, Wyoming, left Monday to return to duty after spending a fifteen-day furlough at his home at Swanton.

* * *

Harland Bittinger, seaman first class, U. S. Coast Guard, was in Oakland for a short time on Sunday visiting his parents, Mr. and Mrs. Lester Bittinger. He is studying in a radio school in Atlantic City, N. J.

* * *

Pvt. Matthew M. Wooddell, son of Mrs. Sallie K. Wooddell, Green street, Oakland, has just been graduated from the Scott Field radio school of the Army Air forces training command in Illinois. His special training is for a radio operator-mechanic.

* * *

John Stevenson, radio technician c, stationed in Washington with the U. S. Navy, visited his wife and family here over the week-end.

* * *

Ralph R. Humberson, A/S, is spending a nine-day furlough here with his wife and son. He has just completed his boot training at the Naval Training station at Bainbridge. Upon termination of his furlough he will return to Bainbridge for assignment.

* * *

Pvt. Irvin R. Rudy, Jr., Oakland, and Lloyd C. Cook, Mt. Lake Park, have completed their basic infantry training at Fort McClellan, Ala., and are being retained there for the training of new recruits.

* * *

Pvt. Earle Spoerlein, who has been stationed at an army replacement center in Italy, has been transferred to a point in France, his parents, Mr. and Mrs. W. E. Spoerlein, Oak street, have been informed.

* * *

Mrs. James Mitchell, Friendsville, received word on September 20, that her husband, Pvt. James Mitchell, met his two brothers, Pvt. Stanley Mitchell and Pvt. Donald Mitchell, of Confluence, Pa., in Italy. Both brothers were wounded and were side by side in a hospital for several months. Pvt. James Mitchell visited his brothers for two days September 19 and 20. All three men are in the infantry.

* * *

Pvt. Chauncey Sisler, Camp Blanding, Fla., and his wife, visited his parents, Mr. and Mrs. Grover Sisler, Friendsville, for fifteen days, after which Pvt. Sisler returned to duty and Mrs. Sisler remained at their home here. Pvt. Sisler has been in the service and is stationed with an infantry unit.

* * *

Bluejacket William D. Rees, who has completed his recruit training at the Naval Training Station at Bainbridge, is spending a furlough here with his wife and daughter.

* * *

Loyal O. Bernard, staff sergeant with the army engineers, is returning to his home at Bloomington, after having served 28 months overseas in the Asia-Pacific theatre. He will report first to the reception center at Fort George G. Meade, near Baltimore.

* * *

Cpl. Richard "Dutch" Turney returned to his base in Alaska, following a furlough with his parents, Mr. and Mrs. Harry Turney, in Mountain Lake Park. The soldier is with a medical corps based somewhere in the North.

* * *

Two soldiers from Oakland are now members of a Gypsy Ordnance battalion now stationed in Southern England awaiting the call to go into action in France. Dubbed the "Desert Rats", the battalion has travveled in the neighborhood of 25,000 miles and served in North Africa for sixteen months. Members of the unit include T/4 William G. Mattingly, 26, and T/4 Herbert M. Turney, both of Oakland, the latter being a son of Mrs. Alice Turney. According to late word received here this battalion is now in France.

* * *

Sgt. Josephine Hauser and her sister, Corporal Maxine Frantz, U. S. Marine corps, stationed at Arlington, Va., are visiting their parents, Mr. and Mrs. Darwin Hauser, this week.

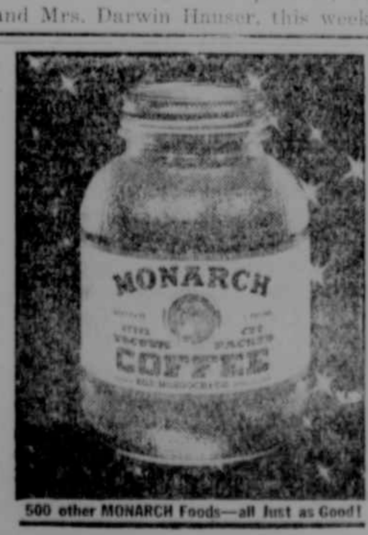

500 other MONARCH Foods—all Just as Good!

Ensign Howard Naylor, located near New York City, was here to visit Mrs. Naylor and their children and also his parents, Mr. and Mrs. Arthur Naylor, over the week-end.

* * *

Pvt. George Nordeck, whose wife resides with her parents at Sang Run, is now stationed in France, relatives have been informed. Pvt. Nordeck is a brother of Mrs. Richard Glotfelty, Oakland.

* * *

Word has been received by their parents, at Sang Run, that Pvt. Edward DeWitt and Pvt. Kermit Savage have been stationed in Camp Wolters, Texas.

* * *

Mr. and Mrs. Harry C. Kiser, Mt. Lake Park, received word from their son, Pfc. Edward Lewis Kiser, with an anti-tank company, now somewhere in France, that he was getting along fine and enjoyed receiving The Republican every week.

—V—

CRELLIN

Floyd Carskadon has taken over the store formerly owned by Emory Adams, better known as "Sport's Place."

Word has been received here of the death of Joseph Ashby, Washington, D. C. He was a son of the late Ralph Ashby of this place.

Mrs. Ashby Lantz, who has been visiting relatives in Baltimore, has returned home.

Mrs. Hattie Wamsley, Cresaptown, has been visiting relatives here for the past few weeks.

Mrs. Ray Jordan went to the Kingwood Clinic one day last week to undergo a tonsillectomy.

Mr. and Mrs. Minners Schoch, Terra Alta, were guests of Mr. and Mrs. Homer Shaffer on Sunday.

Mrs. Joseph Hoopengardner, who has been ill the past week, is now able to be out.

Mr. and Mrs. Denver Sanders and Miss Leona Baker, Oakland; Mr. and Mrs. Arthur Friend and son Larry, were dinner guests of Mr. and Mrs. Stephen Sanders and family on Sunday.

Mr. and Mrs. Oscar Shaffer entertained with a birthday dinner Sunday in honor of their daughter Betty Ellen's 20th birthday anniversary. The guests were Mr. and Mrs. Spencer Graham and family and Mr. and Mrs. Paul Graham and family, Oakland; Charles Graham and daughter, Washington, D. C.; Mrs. Frank Graham and son Vic, and Miss Lizzie Shaffer, Crellin; Darwin Bailey, Rowlesburg; Mrs. Kathleen Ashby and Helen Shaffer.

Mrs. Maude Miles, of Forest, Va., visited Mr. and Mrs. Oscar Shaffer and family, Monday. Mrs. Miles was formerly a resident of this community.

Mrs. Robert Ashby was taken to a Cumberland hospital, Sunday.

Mr. and Mrs. Dorsey Ashby are visiting relatives in Washington, D. C.

Mrs. Ralph Parks and son Donnie, near Eglon, and Harry Peterson were visiting Mrs. Oscar Lee last Friday.

Miss Betty Johnson was visiting her sister, Mrs. Clint Friend, on Saturday.

Miss Deanne Evans was a guest of friends here on Saturday.

Wilbur Sisler and son Billy, Pierce, and Mrs. Oletia Boey and Mrs. Elmer Christman, of Kingwood, were visiting relatives here one day last week.

Mrs. Harold Lewis and family were in Keyser last week.

Mrs. P. K. Adams and Mrs. Frank Adams were guests of Mrs. Stanley Ashby, Monday.

The Ladies' Aid will have a picnic dinner at Mrs. Dwight Ashby's on Thursday.

Mrs. E. C. Calhoun, of near Terra Alta, was visiting relatives here last week.

George DeWitt, of Warren, Ohio, visited relatives here Friday.

Mr. and Mrs. Willard DeWitt and family were guests of Mr. and Mrs. Clayton Welch Friday evening.

William Graham H/A 1-c, Bainbridge, spent the week-end with his parents, Mr. and Mrs. Spencer Graham in Oakland and visited friends and relatives here.

Mrs. Leola Fretwell, Rowlesburg, was visiting at the home of Mr. and Mrs. Floyd Carskadon over the past week-end.

New Farm Machinery FOR SALE!

1 5-Ft. Cut McCormick-Deering Harvester Thresher with auxiliary Motor Attachment.

2 7-Ft. McCormick-Deering Soil Pulverizers, tandem for tractor use.

1 2-Can Mc-Cormick-Deering Milk Cooler.

2 Farmall "A" Tractors on 9x24-inch Tires.

3 Fertilizer Attachments for New-4 Mc-Cormick-Deering 2-Horse Cultivators.

GARRETT TRUCK & IMPLEMENT CO.

20 Green St. Oakland, Md.

Vegetation Governs Flow Of All Streams

Kaylor Cites Tree Growth In Strategic Areas As Solution To Water Conservation Problem

Temporarily shelving heavy business of conference and committee meetings, members of the Interstate Commission on the Potomac River Basin, the Maryland Legislative Council and invited guests of two counties enjoyed the hospitality of the Maryland State forestry department at a barbecue at Herrington Manor last Friday night.

The mild hilarity of the approximately fifty persons attending the barbecue was halted for a time to hear an address by Joseph F. Kaylor, Maryland state forester, who outlined the importance of Garrett county in relation to the flow of streams that go out from it and the part the forests play in stream control.

Woody Vegetation Governs Flow

Woody vegetation, such as that which covers our Western Maryland uplands, Kaylor said, is by far the best means provided by nature to ensure steady stream flow and to lessen the danger of destructive floods. The function of the forest as a protective cover begins with the tree crowns, which break the force of the rain's fall and slow up the speed with which it reaches the ground.

"But of most importance as a check to rapid run-off is the layer of decayed vegetation, the duff and humus, which forms the forest floor. Rain cannot run off a forested slope as it can off a bare one. Tree roots, too, form arteries along which water can percolate into the soil. In times of normal rainfall, moreover, the forest acts as a storage reservoir from which the streams receive a steady supply of water. Marked fluctuations in stream flow are the bane of the city water systems and hydro-electric plants. The streams of Maryland, like other Eastern States, rise and fall like elevators, due mainly to improper land management caused by poor methods of farming and land clearing or land abandonment.

"All too often in the past, destructive lumbering and equally destructive fire have left large areas of privately owned forest land bare of tree growth. In the future, we can, under the terms of the Forest Conservancy Districts Act, control timber cutting on our privately owned watersheds. But errors of the past remain to be rectified. That, in many cases, means forest planting on a considerable scale. In other cases it calls for the protection and proper development of existing young stands. The Department of State Forests and Parks is prepared to do the job, provided that necessary funds are made available for the purpose. My firm conviction is that no more important work than this can be carried out in the post-war era.

"From all over the State, from farmers, from industries, and from municipalities come complaints of lack of ground water. In many localities the matter is really serious. In the last several decades, over the State as a whole, the ground water level has fallen anywhere from 15 to 25 feet. In this connection, I feel it not too much to say that if all land in the state fit only for tree growth were devoted to that purpose, such a condition would not exist. The presence of woodland not only ensures that the greatest possible amount of precipitation will enter the soil, but it provides the shade necessary to prevent surface evaporation. There are upwards of 500,000 acres of waste land in Maryland, most of which once was were forested, but now are bare. Small wonder, then, that the ground water level has declined. Why not put these areas back to work, as conservers of water and as sources of timber products. Tree growth is the answer."

Willys builds the versatile Jeep

✓ Light Truck
✓ Passenger Car
✓ Light Tractor
✓ Power Plant

—V—

SANG RUN

Mr. and Mrs. Steve Riley and Samuel Wakefield, of Sand Spring, visited Mr. and Mrs. Milton DeWitt Sunday evening.

Pfc. William Burdette, with the Army Air corps, stationed in Oklahoma City, returned to his base after spending a 17-day furlough with his wife, at the home of Mr. and Parker DeWitt.

Mr. and Mrs. Robert Gay and daughter, of Uniontown, Pa., spent the week-end with Mr. and Mrs. William Savage.

Mr. and Mrs. Hobert Rodeheaver and two children, were Sunday guests of Mr. and Mrs. Parker DeWitt.

Mrs. Mary Burdette and Mrs. Janet Dickson, of McKees Rocks, Pa., returned to their home Monday, after spending a few days with Pfc. and Mrs. William Burdette.

Mr. and Mrs. Robert DeWitt were Sunday guests of Mr. and Mrs. George DeWitt.

Mr. Jack Thomas, Paul, Helen and Anna Mary Blamble, Oakland, were guests of Mr. and Mrs. S. J. Thomas, on Sunday.

Miss Suzanna DeWitt and Mrs. Jane Burdette called on Miss Elva DeWitt and Mrs. Marie Keller Sunday.

Mrs. Helen Tayman and two daughters, of near Washington, D. C., are spending a few days here with her parents, Mr. and Mrs. A. T. DeWitt.

Mr. and Mrs. Milton DeWitt were Sunday guests of Mr. and Mrs. Clarence Mayle, Swallow Falls.

Mr. and Mrs. A. T. DeWitt, of Cardiff, Md., are here for a short visit.

Mr. and Mrs. Milton DeWitt, and Mrs. Jennie DeWitt, spent Tuesday evening with Mr. and Mrs. Joseph DeWitt.

Mrs. Kenneth Keller spent Wednesday with Mr. and Mrs. Benjamin Keller, and Mr. and Mrs. Ralph Sisler.

COVE

Pfc. Walter C. Hanft was recently wounded while in action in France. He has written his friends here that he will be sent back to the States in the near future.

Mr. and Mrs. Walter Richter announce the birth of a daughter, born at Memorial Hospital on September 21, and has been named Ruth Eileen.

Mrs. Lewis W. Harmon is a patient in Memorial Hospital, Cumberland.

Miss Anna Harmon, Morgantown, is spending some time with her parents, Mr. and Mrs. Lewis Harmon.

Mrs. Anna Michaels, LaVale, has returned to her home following a week's visit with her daughter, Mrs. Edward Hockman and family.

Mr. and Mrs. William Hanft and Mrs. Harvey Harmon were in Frostburg last Thursday.

Mr. and Mrs. Charles Harmon, Mr. and Mrs. Brison Martin and daughter, Mr. and Mrs. Walter Morgroff and sons were dinner guests on Sunday of Mr. and Mrs. Fred Richter in Accident.

Mrs. Albert Ringer visited her daughter, Mrs. Walter Richter, at Memorial Hospital on Saturday.

Tommy Rush, Pittsburgh, is here for a week with his wife and little daughter.

Mr. and Mrs. Melchoir Georg and Mr. and Mrs. Luther McClintock, of Keyser Ridge, visited with Mr. and Mrs. Arthur Butler, Sunday evening.

Mrs. John Opel entertained members of the Ladies' Aid at her home on Keyser Ridge. Members from here were present at the meeting.

Mr. and Mrs. Bert Griffith and family visited with Mr. and Mrs. Ernest Griffith at Guard on Sunday.

Ernest Selby and son, of Selbysport, were business visitors in this section Tuesday.

Mr. and Mrs. Harney Harmon were Monday evening guests of Mr. and Mrs. Walter Margroff.

Mr. and Mrs. Russell Smith are moving to the Goehringer house at Accident, where Mr. Smith is employed.

Mr. and Mrs. Roy Miller, of Denora, Pa., spent the week-end with relatives here.

—V—

Meetings At Swanton

There will be a festival at the Swanton school on Saturday evening, to which all are invited.

On Sunday afternoon, October 1, at two o'clock, there will be a meeting in the Methodist church. Those in charge are asking that all relatives of soldiers and all others having friends in the armed forces be present at this meeting.

Automobiles For Sale At Ceiling Prices

1 1940 Buick Sedan 1 1940 Plymouth

1 1936 Buick Sedan 1 1941 Ford Tudor

ALL THESE CARS ARE IN EXCELLENT CONDITION.

LEIGHTON Bros. GARAGE

Phone 202 Oakland, Md.

WHEN THE CORPORAL RETURNS TO HIS Grocery Store

★ Today, the Corporal works for the biggest "grocery store" in the world . . . the Quartermaster Corps of the United States Army. His storeroom is a jungle clearing. His customers are khaki-clad G-I fighters. But, his merchandise still includes many of the items he used to handle at home.

In this far-off place, the steady arrival of goods from home has given the Corporal a new "slant" on transportation. He'll tell you, "our existence depends on a continuous flow of supplies . . . and if the stuff is late, we start worrying about our next meal."

When steaming jungles are just a memory and the Corporal re-opens his corner store, he'll appreciate the full importance of transportation in his everyday work. He'll continually depend on the railroads to fill his shelves with goods from all over the nation.

When he calls on the Baltimore & Ohio, with its 70,000 workers and 11,000 miles of track, he'll find rail service fitted to his desires for convenience, speed and safety. In all ways, the Corporal will enjoy finer B&O service than before he went to war.

R. B. WHITE, President

LINKING 13 GREAT STATES WITH THE NATION — B&O

OUR RAILROADS . . . VITAL IN VICTORY AND ESSENTIAL TO PROSPERITY

BALTIMORE & OHIO RAILROAD

GET COFFEE THAT'S . . . 5 Ways Better!

1. Pick of Plantation
2. "Flavor-Saver" Roasted
3. Fresher . . . in the Bean
4. "Fits" Your Coffeepot
5. Richer in Your Cup

A&P FOOD STORES

EIGHT O'CLOCK COFFEE — MILD AND MELLOW 3-lb bag 59¢

RED CIRCLE COFFEE — RICH AND FULL BODIED 2 lbs 47¢

BOKAR COFFEE — VIGOROUS AND WINEY 2 lbs 51¢

Camay Soap — THE SOAP OF BEAUTIFUL WOMEN	cake	7¢
Ivory Soap — KIND TO WOOLENS	large cake	10¢
Oxydol — LIGHTENS CLEANING TASKS	large pkg	23¢ (Small pkg 10c)
Ivory Soap — IDEAL FOR INFANT BATHING	medium cake	6¢
Duz — DOES EVERYTHING	large pkg	23¢ (Small pkg 10c)
Crisco — TRIPLE CREAMED	1-lb jar	25¢ (3-lb jar 69c)

MARVEL JUMBO BREAD 2 loaves 19¢

JANE PARKER DATED DONUTS doz 16¢ SUGARED

Lava Soap	cake	6c
20-Mule-Team Borax	lb pkg	15c
Grandma Molasses	pt jar	22c
N.B.C. Sky Flake Wafers	lb pkg	23c
Sunnyfield Family Flour	25-lb sack	1.05
Nectar Tea	½-lb pkg	35c
Encore Noodles	lb pkg	19c
Ann Page Grape Jam	lb jar	21c
Ann Page Extracts (3 Varieties)	1-oz btl	15c
Sultana Mustard	lb jar	10c
Iona Peas	2 No. 2 cans	25c
Ann Page Peanut Butter	lb jar	25c

Macaroni or Spaghetti — ANN PAGE BRAND	3-lb pkg	30¢
White House Milk — EVAPORATED—VITAMIN D INCREASED	10 tall cans	85¢
dexo Shortening — DOUBLE YOUR MONEY BACK IF NOT SATISFIED	3-lb carton	63¢
Mel-O-Bit Cheese — AMERICAN SPREAD VARIETY	2-lb loaf	71¢
Deep Dale Eggs STORAGE — EGGS ARE HEALTHFUL—SERVE THEM DAILY	doz	49¢
Nutley Margarine — THE ECONOMY SPREAD	lb	17¢

FRESH FRUITS and VEGETABLES

Sweet Potatoes or Yams — SERVE THEM WITH A ROAST	lb	7¢
Cauliflower	lge head	29c
Yellow Onions	10-lb bag	45c
Eating Apples	lb	8c
Italian Prunes	half bushel	2.79
California Pascal Celery	lge stalk	29c
Honeydews (Size 9)	each	39c
California Pears	2 lbs	33c
New Cabbage — FOR DELICIOUS COLE SLAW	lb	3¢

OWNED AND OPERATED BY The Great ATLANTIC & PACIFIC Tea Co.

Potomac Basin Problems Under Discussion By Area Committee

(Continued from Page One)

finished.

The meeting broke up at the Herrington Manor forest area, on Saturday, shortly after a luncheon, by the Forestry Department, and left in cars for an inspection of the Savage River dam area. Members of the Maryland Legislative council accompanied the river basin commission on the inspection. Legislative council members remained in Allegany county for meetings on Monday. Garrett County commissioners and other officials also attended Monday's meeting.

The Potomac River Basin commission was represented Friday and Saturday by L. Harold Sothoron, State Senator from Prince George's county, and George F. Hazelwood, Cumberland; Raymond V. Long, Virginia; Harold A. Kemp and James W. Lauderdale, District of Columbia; Dr. J. E. Offner and George H. Williams, West Virginia; Capt. Ralph E. Tarbett, of the U. S. Public Health service; and Clarence C. Burger, Jr., representing the federal government.

Chairman and discussion leader was E. R. Cotton, engineer-secretary of the commission with headquarters in Washington.

Official guests included Mayor Thomas S. Post, Cumberland; Lt. Col. Byron Bird; Dr. Robert H. Riley, state director of health; Kenneth L. Coltrin, Virginia; W. W. Hodge, West Virginia University; members of the Maryland Legislative Council; and Senator Bernard I. Gonder, Oakland.

Legislative council members attending were Senators Joseph R. Byrnes (D-Balto); Wilmer C. Carter, (D-Balto); Robert Kimble, (R-Allegany); Delegates J. Milton Dick, (R-Allegany); John C. Luber, (D-Balto); James B. Monroe, (R-Charles); Leo M. Moore, (D-Harford); Milton Tolle, (D-Balto); John S. White, (D-Anne Arundel); and Dr. Horace E. Flack, council secretary.

It was the first trip to Garrett county for most of the Council and several said they were very much impressed with the scenery here. Some were apprehensive of the temperature which hovered in the forties and fifties.

At the opening session Friday there was a brief outline of the program and problems of the Interstate Commission on the Potomac River Basin and a general discussion of industrial waste research problems, including the Luke-Cumberland area pollution situation.

The commission has been handicapped by lack of funds and inasmuch as the War Production Board decided that none of the by-products would contribute to the war effort it has not approved the granting of federal funds for pollution research.

Individual industries are urged to continue their research efforts and it is hoped that a wider program can be developed.

Cotton declared that the commission had done considerable work in an attempt to obtain War Production Board approval of a program of research on wastes from industrial plants.

The main problem, he said, resolved into getting rid of pollution by salvaging the waste materials being dumped into streams.

Cotton explained "you can't tell industry to keep waste out of rivers unless you show it how" and make it economically sound. It was also explained that federal pollution laws are expected to be strengthened in time.

The contract under which the commission operates has been approved by Congress and by the legislatures of Maryland, Virginia and West Virginia, but Pennsylvania's participation remains informal.

Senator George Williams, Romney, W. Va., president of the commission, and L. Harold Sothoron, State Senator from Prince George's county, outlined these purposes emphasizing that he body could make recommendations but had no police powers.

Dr. Orton declared there was adequate precipitation for all industrial and human needs in the Potomac, basin, but said that three-fourths of an average annual rainfall of forty inches was lost because there was no place to hold water. He recommends the restoration of trees and other vegetation in strategic spots.

Hall said the Maryland Health Department felt that one solution lay in establishment of metropolitan districts with the power to construct adequate supply and disposal facilities.

The question of reduced flow of the Potomac river in dry months with a consequent problem for industrial users was raised by Western Maryland representatives, but Cotton said completion of the Savage river dam would alleviate but not solve the problem.

Sessions were held in the state cabins with fireplaces as the only source of heat and only lamplight for illumination.

Heavy business was shelved temporarily Friday evening when the Forestry department officials prepared a barbecue and served all attending the conference and about twenty additional invited guests from Garrett and Allegany counties. Joseph F. Kaylor, state forester, delivered a brief address which is printed elsewhere in this issue.

ACCIDENT

Church Services on Sunday

In St. Paul's Lutheran church the rite of Holy Communion will be administed with a sermon by the Rev. George Birk, pastor of St. Mark's church in Oakland.

At the Church of the Brethren: Sunday school at 9:30 A. M.; divine worship at 10:30. O. P. Fike, pastor.

Births

Mr. and Mrs. John P. Speicher, of Hyattsville, Md., announce the birth of a son, John William Hammond, on September 22. Mrs. Speicher was the former Miss Mildred Hammond, of Baltimore, and Mr. Speicher is the son of Mrs. W. A. Speicher, of Accident.

Mr. and Mrs. Robert Georg have announced the birth of a son on September 6th.

School Notes

The faculty of the local school has been unchanged except as follows:

Charley B. Miller, teacher of vocational agriculture.

Mrs. Lillian Harvey Sines is teaching music in place of Mrs. Betty Serogum.

Miss Margaret Seese succeeds Miss Margaret Rudy as teacher of Home Economics. Miss Seese is a daughter of Rev. and Mrs. Norman Seese, returned missionaries from China. She is a graduate of Caroline High school at Denton, Md., and also a graduate of Bridgewater College, Bridgewater, Va. She taugh Home Economics last year at Preston, Md. Her parents reside at Junior, West Va., near Elkins.

James Spitznas, High school supervisor, visited the school on Tuesday.

The school has designated each Thursday as stamp and bond day. Money raised last year in the school exceeded $5,000.

Miss Elizabeth Amery, supervisor of Home Economics, visited the school

The campaign of gathering milk weed floss is going very strong with the aid of the pupils. Two hundred bags were given out last week. Anyone who knows where an abundance can be gathered, please send word or contact the pupils or the teachers of the school.

Mrs. W. A. Speicher spent the past week-end with Mr. and Mrs. Floyd Zehner in Grantsville.

George Wahl, Jr., who is employed in Baltimore, spent the week-end here with his parents, Mr. and Mrs. George Wahl, Sr.

Mrs. Anna Bowman, of Markleysburg, Pa., visited Mr. and Mrs. Henry Bach for some time.

Mrs. Norman Humberson is spending an extended vacation with her parents, Mr. and Mrs. Frederick Hare, Somerset, Pa.

Mr. and Mrs. Ralph Ault and family and Miss Orpah Bach were dinner guests on Sunday of Mr. and Mrs. Lloyd Miller.

Mr. and Mrs. Coit Speicher and son, of Cumberland, spent the week-end here with Mr. and Mrs. Henry M. Speicher.

Miss Martha Fratz is spending several days with Mr. and Mrs. Harry Edwards in Grantsville, while Mrs. Cecil Edwards left to visit her husband in Memphis, Tenn.

Mr. and Mrs. O. S. Fike and Mrs. Fanny Weitzell, all of Avilton, and Mr. and Mrs. Oscar Chaney and family, of Frostburg, were visiting Mr. and Mrs. George Weitzell on Sunday.

Lieut. (j.g.) E. C. Weitzell, of New York, accompanied by Mrs. Weitzell and children, of Alexandria, Va., spent several days with their parents, Mr. and Mrs. G. W. Weitzell and Mr. and Mrs. Henry M. Speicher.

Mr. and Mrs. Brison Martin and daughter, of Frostburg; Mr. and Mrs. Charles Harmon and Mr. and Mrs. Walter Margroff and boys were dinner guests on Sunday of Mr. and Mrs. Fred Richter.

S/2-c William Bickford, who has been stationed at Camp Perry, Va., is spending a ten-day furlough with his family at the home of her parents, Mr. and Mrs. George Margroff.

Mr. and Mrs. Harry Bickford and family, of Baltimore, are visiting Seaman Bickford and family for several days.

GORTNER

The Brethren Ladies' Aid from Gortner and Eglon will meet in the Union church October 12, for an all-day meeting, to do sewing for the relief project.

Mr. and Mrs. Calvert, Mr. and Mrs. Roy Lewis, Reedsville, W. Va., spent Sunday with Mrs. Betty Kight.

Mrs. Dan Lichty will be hostess to the Union sewing circle on Tuesday.

Ed Hesse, accompanied Mr. and Mrs. George Lohr to Bittinger Sunday where they spent the day with Mr. and Mrs. Clarence Fulk.

Delbert Swartzentruber spent the week-end in Cumberland.

Mr. and Mrs. Irvin Yoder and their daughter Loretta attended the Yoder home coming at Cunningham's Dam on Saturday.

Lena and Claude Swartzentruber spent Sunday with Mr. and Mrs. Noah Yoder.

Bishop Milton Miller, of Grantsville, preached here on Sunday.

Mr. and Mrs. Jacob Swartzentruber and Mrs. Ray Gnegy went to Hartville, O., on Friday where Mrs. Swartzentruber will remain several weeks with her sister, and Mrs. Gnegy will visit with relatives in Akron.

Mrs. Albert Sisk, Misses Gertrude Slabach, Jean, Eleanor and Mary C. Schlossnagle spent Thursday evening with Mr. and Mrs. Ray Gnegy, while Mr. Sisk and Charles Merrill, Wade Beeghley, Carl Lohr and Cecil and Kenneth Slabach attended the organization of a 4-H club at Pleasant Valley Grange Hall.

Miss Helen Schlossnagle, Marylyn Gnegy and George Crowe attended the banquet and round table at Maple Spring on Thursday evening.

Mr. and Mrs. Paul Welch and son accompanied Billy Welch to Cumberland on Sunday where he took a train for Bainbridge, Md., where he is in training.

Mrs. Ed Hesse, son and daughter, Richard and Elsie, spent Thursday evening at Eglon.

Edgel Kitzmiller, while employed in a factory at Havre de Grace was seriously injured when a derrick broke and caught him beneath it. He was a patient in a hospital for a number of weeks and is now convalescing at the home of his mother. His father, Asa Kitzmiller, of Steyer, visited him recently.

Mr. and Mrs. Edward Beckman and Mr. and Mrs. Noah Slabach and three grandchildren were dinner guests of Mr. and Mrs Isaac Beckman on Sunday.

Misses Anna Beachy and Lucy Yoder, of Arthur, Ill., are visiting their uncle and aunt, Mr. and Mrs. D. J. Swartzentruber, and other relatives.

Sam and Lena Slabach and Mr. and Mrs. Albert Sisk were entertained at the home of Mr. and Mrs. Charles Queer at Pleasant Valley on Monday evening.

—V—

Maryland cash farm receipts including government payments, showed a gain of $543,000 for first six months of this year over $72,079,000 total of first half of 1943.

WHITTAKER GROCERY CO., Inc.
Phone 2701 - - - Terra Alta, W. Va.
YOU CAN'T BUY A BETTER PAINT

Fall SAVINGS
Our Low, Low Prices Bring You The Most For Your Money!
Shop and Save Here!

New Fall and Winter COATS
WOMEN'S — MISSES' — JUNIORS
PRICED FOR EVERY BUDGET
$9.95
12.95 · 19.50
•Classics •Reversibles •Chesterfields
HANDSOME COATS WITH THE SOFTER DETAILS THAT ARE FASHION NEWS.

PART WOOL PLAID BLANKETS
2.98
Big double part wool blankets. Lovely pastel shades. Sateen bound.

GIRLS' 'SLOPPY JOE' SWEATERS
98c
Warm knit quality. Ideal for school, dress or play. Blue or red.

BOYS' NEW FALL SWEATERS
98c
Up to 1.98
Sporty styles in solid colors or two-tone combinations.

MEN'S WARM SWEAT SHIRTS
1.09
Sturdy warm knit sweat shirts — crew neck — long sleeves.

Men's Fine Dress Oxfords
Newest Fall and Winter Styles
$2.69
$2.98 to 3.98
BROWNS

Men's 10-In. WORK SHOES
5.45
Made By Endicott Johnson
FAMOUS FOR COMFORT AND LONG WEAR.

Smart New Fall DRESSES
Chic Styles for Women Who Like Pretty Fashions at Budget Prices!
3.48
3.98-4.98
EXACT COPIES OF HIGHER PRICED DRESSES
•SPUN RAYONS
•NEW FALL PRINTS
•FRENCH CREPES

PRINTED . . . Table Cloths
98c
SIZE 42x42
LAUNDERED AND READY FOR USE! ATTRACTIVE DESIGNS IN BRIGHT NEW COLORS.

Girls' Warm WINTER COATS
For Big and Little Sister
3.45
AND $4.45
OTHER COATS $9.95 to $11.95
BRAND NEW STYLES. WARMLY LINED.
They come in rich colorful plaids and bright new fall colors.

TOTS' WINTER COAT SETS
$3.79
Set consists of coat, leggings & cap.

MEN'S FINE DRESS SOCKS
19c
2 Pair, 35c.
FANCY RAYONS AND NOVELTY WARM HEATHER MIXTURES

Men's Part Wool WORK SOX
2 Pair 35c 19c

Men's HEAVY POLICE SUSPENDERS . 48c
Boys' WINTER UNION SUITS . . . . . 98c.

"DeLuxe" 100% ALL WOOL SUITS
29.50

Super Values
MEN'S NEW FALL SUITS
The Season's Best Buys
$19.95
$22.50 – $24.95
FINE QUALITY FABRICS — BLUES, BROWNS, GREYS, AND NOVELTY MIXTURES.

TOPS IN VALUE!
TOP COATS
14.95 - 17.95
THEY'RE MARVELOUS FOR WEAR AND PRICED TO MEET POPULAR DEMANDS.

Hi Fashions At Minimum Prices
New Fall Shoes
1.98-2.48
Up to $2.79
Handsomely styled pumps or comfortable fitting oxfords.

THE HALF PRICE STORES
"WE BUY FOR CASH AND SELL FOR LESS"
OAKLAND, MARYLAND

The Republican

BENJ. H. SINCELL,
Editor and Publisher.
D. R. SINCELL G. H. HANST
Associate Editors

The Republican was established in 1877. It is the oldest and largest newspaper published in Garrett county, with the largest circulation.

Entered at the Postoffice at Oakland, Md., as second-class mail matter.

The Republican is published every Thursday at The Republican Building, Second street, Oakland, at the following rates of subscription, payable in advance:

RATES OF SUBSCRIPTION

One copy, one year.....$2.00
One copy, six months.....$1.25
One copy, three months..... .70
In postal zone 3 and beyond the price per years is $2.25
Men in the armed forces, per year $1.50

Remittances may be made by bank draft, money order or registered letter, addressed to The Republican, Oakland, Garrett County, Maryland.

Advertising rates made known upon application

THURSDAY, SEPTEMBER 28, 1944.

Mr. Francis J. Connolly, Acting Executive of The Garrett County Welfare Board, Takes Exceptions To A Statement Made By Mr. Robert Kazmayer At The Meeting Of The Garrett County Teachers' Association On Monday, September 11.

Mr. Benjamin H. Sincell, Editor
The Republican,
Oakland, Maryland.
My dear Mr. Sincell:—

I read with interest the report in The Republican of Mr. Robert Kazmayer's address at the annual meeting of the Garrett County Teachers' Association on Monday, September. I would like to comment upon a statement contained in the report. I refer to the statement which reads as follows:

'He urged stronger discipline among the schools, and a healthier attitude toward the need of continued hard work to replace the attitude of those who expect the rest of the world to keep them, as exemplified by the man who goes to the Welfare Board and says, 'Well, I don't have anything to do, what are you going to do about it?'"

In order that there may be no misunderstanding regarding that statement, I wish to make clear that the Welfare Board believes in a healthy attitude towards hard work. We are firmly of the opinion that it is the responsibility of a man or woman to work and earn his or her way. It is only when a person is prevented from working by reason of physical or mental illness that assistance is granted.

If a man came to the Welfare Board and asked what the Board was going to do about his being out of work, we would say we were going to do nothing about it until we knew more about his situation. We would want to know from him, not what he was going to do about being out of a job, but what had he already done about his situation. Did he know there was a war on and that jobs were plentiful? Had he registered at the United States Employment Service for work? The Welfare Board has no financial assistance for a man who is physically able to work.

When one proves by medical statement that he is unable to work and is in need of help because he has no way to help himself, then the Board will assist him. If the individual is partially disabled and is unable to earn the full amount of his needs or has no way of making up, from other sources, the difference between his earnings and his needs, then the Welfare Board will assist, so that the basic items of food, clothing, shelter, light, heat and household supplies are met. However, the Board expects the partially disabled person to earn as much as he can. In fact, it is a basic policy of the Welfare Board to encourage and help individuals receiving assistance so that they may wish and want to do something to help themselves become independent. We expect also that all recipients of assistance report all income to us.

The above applies to all persons of employable age, no matter what type of assistance they apply for or receive, whether it be Old Age Assistance, Aid to Dependent Children, Public Assistance to the Needy Blind, or General Public Assistance.

I would appreciate very much your publishing this letter in the next edition of The Republican, as I believe the opinion of Mr. Kazmeyer may represent the thinking of other people in the county, and I would like publicly to state the Welfore Board's belief and policy.

Sincerely yours,
FRANCIS J. CONNOLLY,
Executive Secretary.
Oakland, Md., September 20, 1944.

DIARY OF THE WAR

FRIDAY--British armor and American airborne troops captured Nijmegen bridge across Waal Rhine in Holland and established contact near Arnhem with pocekt of Allied skytroops who were holding open gateway to Germany's Ruhr Valley. Two hundred miles to south, great tank battle was raging along Moselle Valley. Red armies were 17 miles from pre-war Hungarian border, and in north cleared isthmus between Lane Peipus and the Gulf of Finland. Rain in Italy slowed Allied advance. Americans edged forward on Peleliu in final stages of battle there. A British carrier raided a pivotal island on northern tip of Sumatra and there was no interference by sea or air. Stilwell's headquarters announced sinking a half dozen Jap vessels along China coast. Americans raided Manila and carrier-based planes, sank eleven ships, probably 26 more and knocked out 205 enemy aircraft.

SATURDAY—Position of the skytroops around Arnhem was described as "critical". Germans halted a British relief tank column; Nazi anti-aircraft made further reinforcements difficult. Americans made limited withdrawals at three points due to heavy counterattacks. With Gothic line in Italy broken Germans were falling back across Po Valley. A thousand planes bombed Kassel in Germany; another 500 from Italy attacked Munich area. Reds drove 50 miles in one day in the Baltic area. Japs on Peleliu still held off U. S. Marines in bitter fighting. Yank fliers returned to Manila district for second time to hit harbor installations. Gen. Eisenhower proclaimed death penalty for Garman civilians "who aid the Nazis in any way." Yugoslav Partisans reached approaches of Belgrade.

SUNDAY — Situation at Arnhem was relieved with assistance being flown in and British broke through in strength to a place opposite city. The Yanks were moving across Moselle River under constant enemy fire. Americans in Italy broke through center of Gothic line. It was announced that 30,389 Germans were captured at Brest. Reds drove to Gulf of Riga, capturing port of Parnu, sealing off thousands of Germans. Red fleet was emerging in Baltic Sea. Finns were attacking German troops in center of Finland. Americans renewed advance on Peleliu and controlled most of the island. Puppet Filipino regime declared war on Allies. U. S. gains were spurring Jap dives in China.

MONDAY — British sky troops in Holland were strengthened by small reinforcements. Another group fought a violent battle for a bridge which means a solid junction and victory there. American airborne troops struck out east across German border. Rain and stubborn enemy resistance stalled most of Allied action in France. Allies in Italy were on the move. Reds and Rumanians crossed frontier into Hungary. Red fleet captured Paldiski. Four Finnish divisions were fighting Nazis in their homeland. Twenty-nine more Jap ships were sunk near Manila, with 20 damaged and 200 planes destroyed. American warships sunk an enemy convoy trying to reinforce Peleliu island forces. Heavy bombers blasted Duth Celebes Island.

THURSDAY—Survivors of British airborne troops around Arnhem, Holland, were withdrawn. Winter war was now forecast.

Patton's army opened heavy attack around Metz. American air force threw 1,700 bombers and 2,500 fighters along Rhine valley. Germans said Russians penetrated into Hungary and were increasing threat along East Prussian border. Allied troops landed in Albania and on islands off Yugoslavia. Americans in Italy fought to regain mountain positions lost to Nazi counterattack. British extended bridgehead over Rubicon. Yanks were mopping up on Peleliu where 8,537 Jans had fallen. Only two pockets of resistance remained. Planes hit Batavia on Java island. Defeat of Japan was not expected by military authorities for at least eighteen months.

KITZMILLER

For the purpose of reorganizing the Home Economics Club, a meeting was held on last Friday when the following officers were elected: Anna Jane Wilson, president; Gloria Wilson, vice-president; Naomi Parks, secretary; Betsy Markley, treasurer. Business was discussed and the initiation for the freshmen was decided upon, which will take place on Monday night.

F. D. Whetten entertained pupils in the school Monday with some magic and exhibited some chickens from France and China. Part of the proceeds from the sale of tickets went to the school.

The students of the school are all very happy to learn of the arrest of the thieves who stole the money from the school safe. We will be much happier if we get the money back.

The WSCS had a covered dish supper at the home of Mrs. Alta McRobie on Monday evening.

Rev. J. H. Hardesty has returned from Parkersburg where he had been attending the Methodist conference.

Fred. Burrell, daughter Ula and Miss Esther Myers visited Mrs. William Winters, at Eglon, W. Va.

Mr. and Mrs. Harry Craver and members of their family, Swanton, were week-end guests of Mr. and Mrs. Joe Craver.

Mr. and Mrs. Wm. Hymes and Dolly Matthews, of Buckhannon, were recent guests of Mr. and Mrs. Ted Sharpless.

Miss Mary Pratt, Akron, O., is here for a week with her parents, Mr. and Mrs. Michael Pratt.

Joe Beales is a patient in Memorial Hospital, Cumberland.

W. C. Keller and daughter Miss Mildred Keller, have returned from a visit with relatives in Michigan.

Junior Arnold has returned to his studies at Chestertown College.

Esther Hardesty is a patient in Memorial Hospital.

The Kitzmiller fire department was called to the home of Chester Goodwin last Thursday to extinguesh a fire which was started after some gasoline had been spilled on the floor of a room in the dwelling, the fumes being ignited by the flame in a gas refrigerator. Two rooms in the house were damaged, as well as some furniture and clothing.

BITTINGER

There truly lies hidden behind a fourth term
A poison, prolific political germ,
Harmless to you, you say it all seems,
But, so to the Germans were Hitler's foul dreams.

Entertained At Orendorf Home

A chicken dinner was enjoyed at the home of Mr. and Mrs. Nelson Orendorf by Mr. and Mrs. Fenton Platter and sons, Mr. and Mrs. Sherman Tressler and children, Mr. and Mrs. Simon Opel and children, Mr. and Mrs. Jacob Beitzel and children, Peter Opel, Mrs. Herman Opel and children, Mr. and Mrs. Playford Beitzel and son, Viola Deal, Mrs. John Michelsic, Edna Hatzel, Larry and Raymond Martin and Phyllis Johnson in honor of Mr. and Mrs. Albert Opel and Mrs. Ira Yaste, of Akron, Ohio.

Minor Mentica and Personals

Dull, rainy days with cool chilly nights and intermittent rainfall, was our weather portion last week.

Farms in this community are busy cutting corn, filling silos and digging potatoes.

Miss Ruth Beitzel, who is employed near Baltimore, spent last Saturday and Sunday with her parents, Mr. and Mrs. John Beitzel, at their home here.

Daniel Beitzel, of this neighborhood, has sold his farm to his son, Roy Beitzel, and will dispose of his personal property at public sale next Saturday afternoon.

Albert Doerfar, a tailor of the city of Pittsburgh, with his daughter, Miss Geneva, spent last week as guests at the Silas Beachy home near here.

Elwood Glotfelty delivered a number of turkeys to one of his customers in Uniontown on Monday of this week.

W. E. Buckle made a business trip to Salisbury, Pa., last Tuesday.

Frank Bowser is preparing to erect a new dwelling on his farm near here to replace the building recently destroyed by fire.

AVILTON

Mrs. Oscar Chaney and children, of Frostburg, spent Friday night and Saturday here with her parents.

Mr. and Mrs. Simeon Whiteman, of Lonaconing, were visiting Mr. and Mrs. Leonard Wilhelm on Sunday.

Mr. and Mrs. Otho Fike and Mrs. Fannie Weitzell spent Sunday with Mr. and Mrs. George Weitzell at Accident.

Mrs. William Otto, Uniontown, Pa.; Mr. and Mrs. Massey, of Finzel, spent Sunday with Mrs. Odell Turner and family.

Mrs. Marvin Warnick and son, of Baltimore, who have been visiting relatives here for some time, returned to the city on Monday, accompanied by her sister, Miss Kathleen Turner.

Pfc. and Mrs. Robert Bernard, of Washington, D. C., spent the week-end here with her brother-in-law and sister, Mr. and Mrs. William Merrill.

Mrs. Laura Hetz, Mrs. Karl Hetz and Mrs. Ida Burdock were dinner guests at the Fike home Monday evening.

Mr. and Mrs. Ellis Robeson and sons were visiting their parents here on Sunday.

Pvt. Charles Michael, Bainbridge, is spending a few days here with his parents.

Miss Leola Green, who is employed in Baltimore, is here for a few days with her home folks.

Michael Turner was a business caller at the O. S. Fike home Friday evening.

Mr. and Mrs. Bird Minnick, Mr. and Mrs. Clinton McKenzie and son were guests of relatives here on Sunday.

Henry Michael, who is employed in or near Oakland, spent the week-end here with his wife and daughter.

Mrs. Alice Chaney visited with relatives in Frostburg over the past week-end.

JENNINGS

Mrs. Elmer Swauger is a surgical patient at Miners Hospital, Frostburg.

Miss Vera Smith, daughter of Mr. and Mrs. Clyde Smith, is recovering at Memorial Hospital, in Cumberland, where she was a recent surgical patient.

Mrs. Joseph Keefe, Sr., is seriously ill at her home near here.

Mrs. Sidney Durst had as her guests her two daughters Ruth and Rosa, of Akron, Ohio, for several days. Mrs. Durst makes her home with Mr. and Mrs. Lee Broadwater.

Miss Velora Swauger and Mrs. Ward Livingood were visiting in Friendsville, Saturday.

Miss Pearle Beaver, of Hampshire, visited her sister, Mrs. Ethel Durst, for a few days.

Mrs. Clyde Yommer spent the week-end with her husband at Frederick.

Mrs. Evelyn Wise and infant son, of Baltimore, spent last week with her parents, Mr. and Mrs. Ed. Platter.

Miss Ethel Platter returned from Frederick last week after spending three weeks with her sister, Mrs. Charlotte Korrell.

Mr. and Mrs. Ellis Snyder have announced the birth of a son, born on September 15, at their home near here.

Mrs. Emma Noel, Hagerstown, is a guest of her daughter, Mrs. Ellis Snyder.

Mr. and Mrs. Harold Hetrick, of Grantsville, were guests on Sunday of Mr. and Mrs. Paul Resh.

Pfc. and Mrs. Wendell Bebee, Camp Maxey, Texas, are visiting the latter's parents, Mr. and Mrs. Jason Wilburn. Other guests at the Wilburn home on Sunday were Mrs. Elva Holder and son, Sipesville, Pa.; Mr. and Mrs. Howard McKenzie and family and Mr. and Mrs. Roy Wilburn, of Grantsville; Mrs. Walter Yommer and Elmer Wilburn, of Cumberland.

Ferry Hare, of Washington, D. C., spent a few days recently at his home here.

Legionnaires To Meet

The regular meeting of Proctor Kiblow Post No. 71, American Legion, will be held on Monday evening at 7:30 o'clock at the City Hall, at which time plans will be made for the annual membership drive and pig roast, it was announced by E. P. Kahl, adjutant.

I SEE BY THE DAILIES THAT

Complete abandonment of beef rationing was recommended by a group of westerners in eleven states.

Congress by unanimous vote called for international compacts guaranteeing a free interchange of news among nations of the world.

The resident commissioner of the Philippines is leaving soon to join MasArthur on what he terms "I trust is my way back to the Philippines."

Farm Democrats are being called together by Senator "Cotton Ed" Smith (D-SC) to fight a fourth term for the President.

FRIENDSVILLE

Matters Of Moment

Mrs. Leah Hook entertained Circle 3 of the WSCS Tuesday evening at her home here. Mrs. David Dixon was in charge of the business meeting. Refreshments were served. Guests were Mrs. H. F. Glover, Mrs. John Williams, Mrs. Jonas Bittner, Mrs. Nellie Wheeler, Mrs. Martha Wheeler, Mrs. Arnold Dixon and the leader, Mrs. David Dixon and Mrs. Hook.

Mr. and Mrs. Charley B. Miller announce the birth of a son at their home, Thursday evening, September 21st.

Mrs. Evelyn Schroyer entertained her Sunday school class of the Methodist church at her home Thursday evening. Officers were elected for the ensuing year. All children in the 5th and 6th grades who were interested were invited.

Personals

Pvt. Carl Dixon, Fort Allister, Ala., was here for several days to attend the funeral of his father, the late Arthur Dixon.

Cpl. Randolph Fike, Utah, an M. P., spent several days here recently with his parents, Mr. and Mrs. David Fike.

Misses Mae and Ruth Schroyer, Mrs. Leah Hook and Mrs. Beatrice Mason were Friday evening dinner guests of Mrs. Evelyn Schroyer.

Harry Black visited his brother, C. E. Black, Confluence, on Sunday.

Mr. and Mrs. Clarence Spear, Oakland, spent several days this week here with Mr. and Mrs. W. E. Dunham.

Mrs. Betty Oliver and son, who spent the summer in Texas, arrived here Sunday to visit for some time with Dr. and Mrs. H. F. Glover.

Mrs. Bessie Frantz, who spent several days in Hagerstown, returned to her home here last week.

Mrs. Garrettson Buckingham, Baltimore, spent the week-end here. Mr. Percy Friend and grandson Rodney Buckingham, returned home after the latter received treatment in Baltimore.

Mrs. William Martz and daughter Mary Katherine, returned to Baltimore after spending a few weeks here with Mr. and Mrs. Orval Jenkins.

Mrs. R. W. Faucett, Mrs. H. R. Wriston, Mrs. A. J. Thomas, Mrs. E. Hinebaugh, Mr. and Mrs. Walker, Mrs. Fannie Volk, Mr. and Mrs. Harry Volk and daughters visited Mr. and Mrs. James Fike recently.

Mrs. Paul Fisher is a patient at Memorial Hospital, Cumberland.

Mrs. D. L. Fike and Mrs. James Frantz, Selbysport, visited Mrs. Albert Silbaugh one day last week.

Mr. and Mrs. Paul Conwell and son Sammy and Mrs. Alice Smith, Pittsburgh, were guests of Mr. and Mrs. M. J. Forsythe and Mr. and Mrs. Cecil Schroyer several days last week.

Mr. and Mrs. Masten and friends, of Reynoldsville, W. Va., were week-end guests of Miss Mary Masten.

"Nicky" Nicklow, Terra Alta, W. Va., is spending a week with his grandparents, Mr. and Mrs. Clarence Nicklow.

Miss Pauline Dixon, Keyser, spent the week-end here with friends and attended the funeral of her uncle, the late Arthur Dixon.

Mr. and Mrs. Emert Shoemaker and children, Mrs. H. L. Shoemaker and Jane Shultz visited Mrs. Merele Shultz near Somerfield, Pa., Sunday afternoon.

Herbert Coddington, Pittsburgh, spent Sunday here with his mother, Mrs. Nettie Coddington.

Mr. and Mrs. Richard Coddington and daughter and Miss Mae Matthews were Sunday dinner guests of Mr. and Mrs. Lawrence Sellers, Cove.

Guests on Saturday and Sunday of Mr. and Mrs. T. B. Hinebaugh were Mr. and Mrs. Bliss Fike and children, Aurora, W. Va.; Mr. and Mrs. Stephen Riley and daughter Ruth, Mrs. Norris Riley and children and Sam Wakefield..

Mr. and Mrs. J. E. Durst and children, McClellandtown, were Sunday dinner guests of Mr. and Mrs. J. R. Lytle.

Mrs. Charles Wolfus, Clarksburg, W. Va.; Mr. and Mrs. Earl Statler, of Oakland, were guests on Tuesday of Mr. and Mrs. Earl Guard.

Mrs. Helen Evans accompanied her husband, Lieut.-Colonel Benj. Evans, to Washington Saturday. Col. Evans is enroute to Texas.

Frank Jankoski, Pittsburgh, spent several days here with Junior Robinson.

Mrs. Nora Kelly is visiting her sister, Mrs. Stella Oher, at Palmyra, Pa.

Mr. and Mrs. Cecil Schroyer spent Tuesday in Uniontown on business.

Mr. and Mrs. L. J. Warthen and Eleanor Dailey spent Monday in Terra Alta with Mrs. Augusta Dailey.

W. W. Savage and Jack Friend were in Confluence on Sunday with Mr. and Mrs. Byard Liston.

Mr. and Mrs. Robert Murphy and children were guests on Sunday of Mrs. Mattie Dodge in Terra Alta.

Mrs. L. L. Friend, Mrs. Robert Murphy, Mrs. Victor Frazee and her daughter Eileen, Mr. and Mrs. H. A. Skidmore and son Gene spent Monday in Cumberland.

Mr. and Mrs. Kenneth Savage, Mr. and Mrs. Conrad Wagner and daughter, of Baltimore, were visiting Mr. and Mrs. Edward Savage over the week-end. Mrs. Savage and daughter will remain with her parents for two weeks, the others returning to Baltimore Monday evening.

Mrs. Russell Wilkins has received a cablegram stating that her husband, Sgt. Wilkins has arrived safely overseas.

Mrs. Harvey Artlee, Mrs. Faye Nicklow and son, Frazee Ridge, were guests of Mrs. Clarence Nicklow on Monday afternoon.

IT IS SAID
HE CAN
SEE IN
THE DARK

YOUR CHILDREN CAN'T!

. . . confidentially neither can the Owl . . . the difference is he needs less light for seeing than do your children. And you can't give them owl eyes. You can give them more soft, glare-free, but adequate light for all seeing tasks. Clean bulbs and shades on a regular schedule. Replace all dim or burnt out bulbs with those of the proper size. You can buy them now.

MONONGAHELA M SYSTEM

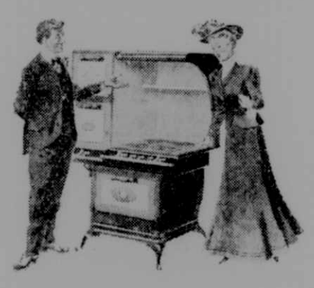

When Mother was a Girl,
the dealer showed this as the
"last word" in a gas range!

but . . . Mother and Grandmother, too
both envy you the beautiful, efficient
GAS RANGE as we know it today!

The Gas range has a past. That past goes back to the old ornamental stoves with their wealth of iron filigree work. Grandmother probably cooked on one of those.

The next distinct type was the long legged, high-oven model, with some basic improvements in efficiency of operation, in appearance and convenience features. These were shown in dealers' stores of Mother's day.

The third evolution, as you know, has been the gleaming white, tabletop, streamlined model . . . a marvel of efficiency, strikingly beautiful, and with a host of time-saving features that make cooking and baking a real pleasure.

In modern ranges you can see the great strides made from the standpoint of appearance, heat control, automatic performance and precision cooking and baking results.

What will the postwar Gas range be like? From what women demand, it will resemble its pre-Pearl Harbor sister in appearance, with its automatic features still further improved. Meanwhile . . .

PLAN NOW . . . FOR YOUR ALL-GAS HOME . . .
BUY WAR BONDS

Cumberland & Allegheny Gas Co.
Phone 31 Alder Street Oakland, Md.

Send Him a Real "Pin Up" Girl!

Your Picture Is What He Wants Most for Christmas

Last Day for Mailing Over Seas, October 15th

BELL'S STUDIO

16 Liberty St.Phone 233 Oakland, Md.

LOCAL NEWS

Mrs. S. B. Aronhalt is spending this week with relatives in Keyser, W. Va., and Cumberland.

Mrs. Florence P. Maurer has returned to her home in Oakland after a week's vacation trip spent with friends in Ohio.

Mr. and Mrs. Robert W. Garrett and three children, returned to Baltimore, on Sunday, after visiting relatives in Oakland and Deer Park, for a week or ten days.

Mr. and Mrs. Walter Richter, of Accident, announced the birth of a daughter, in Memorial Hospital, Cumberland, last Thursday evening, September 21.

Mrs. Charles VanHorton, Riverside, Cal., and Mrs. Grace Nye, of Fairmont, West Va., were guests of Mr. and Mrs. Howard S. Hoffman from Thursday until Sunday.

Miss Leola Riley spent the week-end with her parents, Mr. and Mrs. Otis Riley in Pleasant Valley. Miss Riley is now working in the Navy Department in Washington, D. C.

Mr. and Mrs. Francis H. Gower, Water street, attended a meeting of the Military Order of the Purple Heart at the Queen City Hotel in Cumberland on Wednesday evening.

Miss Julia Ann Aronhalt, student cadet nurse, returned to her duties at Union Memorial hospital, Baltimore, after spending two weeks with her parents, Mr. and Mrs. S. B. Aronhalt.

Dr. and Mrs. T. R. Shrop are leaving Monday to attend the annual meeting of the American Public Health Association in New York City. They will return to Oakland the following Friday.

Walter Nine and his son David Nine, of Wallace, West Va., spent Sunday and a part of Monday here with the mother of Mr. Nine, Mrs. I. M. Nine, who has been ill for some time at her home on Liberty street.

Arnold A. Werner, native of Eglon, West Va., now residing in Los Angeles, Calif., and well known in Oakland where he has a number of relatives, was here a short time Monday on his way from Eglon to Morgantown and other points in nearby West Virginia.

Miss Elaine Casteel left Tuesday for Westminster to enter Western Maryland college. Miss Casteel was awarded the senatorial scholarship to that institution which was left vacant by the resignation of William Stahl. Miss Casteel was graduated from Oakland High last June, as an honor student. She is a daughter of Mrs. Bural Casteel, Center street.

Oliver M. Smouse, J. C. Myers, T. C. Bittinger, E. L. Ritchie, Artie E. Dodge and Elmer Nine left Oakland Tuesday, for Charlottesville, Va., where they are attending a conference relative to cooperative marketing of agriculture products for Garrett County farmers.

Michael V. Kildow, Water street, is among a group of Navy volunteers who left Cumberland yesterday for Baltimore to take their final physical examination prior to entering the Navy. Kildow is a graduate of Oakland High school, and a son of Mr. and Mrs. M. V. Kildow.

Dinner guests of Mr. and Mrs. Harry J. Murphy, in Pleasant Valley, on Sunday, were Mr. and Mrs. Walter Murphy, Keyser, W. Va.; Mr. and Mrs. Stanley Murphy and daughter, Mrs. George Cosner; Mrs. Bud Hanlin and daughter, Mt. Storm, W. Va.; Mr. and Mrs. Carlton Harvey and daughters, Deer Park.

Mrs. Robert B. Burton, Steyer, has returned to her home from a visit of three weeks with her husband, Pvt. Robert B. Burton of the Army Air Force, who is attending radio machinist's school at Truax Field, Madison, Wisconsin. During the visit Mrs. Burton and Pvt. Burton vitited many historical places; also the State capital of Wisconsin.

Among the students from this neighborhood who have already gone or who will leave shortly are Mary Maude Paugh, to Shenandoah college, Dayton, Va.; John Browning, to Mercersburg, Pa.; John Joseph Brenneman, of Friendsville, to Charlotte Hall; Eugene and James Rock, to Washington college, Chestertown; Nancy Lou Dawson, Western Maryland; Ann Lawrence, Maryland Institute of Art, Baltimore; Ann Naylor, Hood college, Frederick; Donna Littman, Mary Washington college, Fredericksburg, Va.

Simon Burkholder, Grantsville, was in Oakland as a business visitor on last Friday.

Mrs. Charles R. Welling, of Cumberland, spent the week-end with Oakland relatives.

Mrs. F. D. Bittle entertained members of her bridge club at her home on Monday evening.

Frederick Thayer entertained members of the Five Hundred club at his home on Oak street on Friday evening.

Earl Stanton and son Leslie, of the Grantsville community, were business visitors in Oakland last Saturday afternoon.

Mrs. George H. Hanst entertained members of her bridge club on Monday evening at her home, Seventh and Alder streets.

Miss Marjorie Welling returned to her home in Cumberland, Tuesday, after spending several days with Oakland relatives.

Mrs. W. E. Wright, Jr., and son, Baltimore, are spending a week with her parents, Mr. and Mrs. Harry C. Kiser, Mt. Lake Park.

Mrs. Robert Ruckert was hostess to members of her bridge club and a few other guests at her home on Second street last evening.

Mr. and Mrs. Morris Butler, accompanied by David Walter, Jr., of Pittsburgh, Pa., spent Sunday with their families in Oakland.

Henry Yommer, Grantsville, and C. O. White, of Jennings, were business visitors at The Republican office one day with in the past week.

George DeWitt, a former deputy sheriff of this county, now a resident of Warren, Ohio, spent a day or two in Oakland and at Crellin recently.

Franklin E. Rathbun, county superintendent of schools, was the speaker at the regular meeting of the Kingwood Rotary club, Kingwood, W. Va., on Tuesday evening.

Mrs. Karl F. Kahl and Miss Grace Falkenstein left Oakland Monday for a week's visit with their brother-in-law and sister, Mr. and Mrs. E. H. Hinebaugh, in Canton, O. Returning by way of Wheeling they plan to visit other relatives in that city.

Miss Jane Gonder has passed her State Board examination for nurses and is now a registered nurse at City hospital, Baltimore, but is expecting to be called to the army in the near future. She has already passed her physical examination for entrance into the army nurse corps. Her sister, Lt. Julia Gonder, is in England and was recently transferred from the 93d general hospital group to the 109th. Both are daughters of Mr. and Mrs. Joseph M. Gonder.

—V—

"A" Gas Books Will Be Issued Earlier

OPA Moves To Eliminate Differential In Validity Dates

The office of Price Administration moved to eliminate the existing differential between the East Coast and the rest of the country in validity dates for "A" gasoline ration coupons.

Renewal "A" books for the East Coast will be issued earlier than planned and the "A-13" coupons will be validated Nov. 9.

On that date the same coupons already will have been valid for some weeks in the rest of the country.

Because the "A-13" stamp will be usable Nov. 9, the day after the "A-11" coupons expire, the "A-12" coupons never will become valid on the East Coast.

OPA outlined details of the new coupon plan as follows:

Motorists on the East Coast will be advised locally to apply for renewal of their "A" ration books before Nov. 9.

Only three of the six "A-13" stamps in the renewal books will be validated for the East Coast. The other three will be cancelled by over-printing before the books are issued. This half ration is necessary, OPA explained, because in the East Coast the "A-13" coupons will be valid for only six weeks.

On Dec. 21 all "A-13" coupons will expire simultaneously throughout the country and the following day "A-14" coupons will become good in all parts of the country.

—V—

Secretary Hull declared the government of the president of Argentine was a Fascist regime.

Secretary of War Stimson was 77 on September 21.

MARRIED

Packard-Baker — Miss Catherine Baker, daughter of Mrs. Edith Baker, of Hutton, became the bride of Rev. George H. Packard, at a ceremony performed Monday, September 18, at Ancon, Canal Zone.

Details of the wedding have not been received. The bride was a former teacher of art in Oakland High school, and this year had accepted a teaching position in Panama. Rev. Packard several years ago assisted Rev. D. C. Trimble, in the Episcopal parish here and is now engeged in mission work in Panama and Colombia, South America.

Kemphfer-Kiser—Mr. and Mrs. H. C. Kiser, Mt. Lake Park, announce the marriage of their daughter, Lillian Baliche, to Harlan Hogue Kemphfer, son of Mr. and Mrs. Paul Kemphfer, of Oakland, which took place September 16, at the U. B. parsonage, Mt. Lake Park. The single ring ceremony was performed by Rev. J. C. Foster. The bride's only attendant was her mother.

The bride wore a navy blue suit with white accessories. Mrs. Kemphfer is a graduate of Oakland High school, class of 1943. Mr. Kemphfer attended Oakland High school. The couple will make their home in Baltimore.

—V—

Sunday Services In The Churches Of The Community

ST. MATTHEW'S EPISCOPAL

There will be services in St. Matthew's Episcopal Parish on Sunday, conducted by Austin F. Schildwachter, seminarian, as follows:

St. Matthew's, Oakland, 11:00 A. M.
Log Church, Altamont, 3:00 P. M.

MT. LAKE PARK UNITED BRETHREN
John C. Foster, Minister.

Mt. Henry, Preaching at 10:00 A. M.; Sunday School, 11:00 A. M.

Paradise, Sunday School, 10:30 A. M.; preaching, 11:15 A. M.

Loch Lynn, Sunday School, 10:00 A. M.; Christian Endeavor, 7:15 P. M.; worship and sermon, 7:45 P. M.

SAINT MARK'S EVANGELICAL LUTHERAN CHURCH
Second Street, Oakland
George D. Birk, Pastor

9:30 A. M. Sunday Church School. Classes for all age groups.

10:45 A. M. The Morning Worship Service. Sermon by the pastor: "One Faith, One God and Father of All."

7:00 P. M. Luther League. This is an interesting and vital worship and study period for all young people of the church.

8:00 P. M. The Vesper Service. Sermon by the pastor, "Moses Protests." Come and worship.

RED HOUSE LUTHERAN PARISH
A. K. Jones, Pastor

Worship service at both Red House and Gnegy next Sunday morning. The lessons for the Seventeenth Sunday after Trinity emphasize the fact that the Christ in life is one of sincere humility. The sermon will deal with God's methods of dealing with those who accept His gracious gifts "with all lowliness and meekness."

The new lessons prepared for the primary, junior and intermediate departments of the Sunday school are ready for next Sunday—the first Sunday in the fourth quarter. The teachers attended the meeting held in Oakland on Monday evening and are very enthusiastic about the Christian Growth Series. Parents of these groups should see to it that their children get a chance to begin at the beginning of this fine course of Bible study.

ST. PAUL'S METHODIST CHURCH
Oakland, Maryland.
Minor Sprague, Pastor

Sunday Church School at 9:30 A. M. with religious instruction for all ages.

Service or Worship at 10:45 A. M., with observance of world-wide Communion Sunday. The Sacrament of the Lord's Supper will be surrounded by an atmosphere of reverence and rich meaning. An invitation to commune with Christ through this Sacrament is extended to everyone.

Youth Fellowship at 6:30 P. M. There will be an elaborate service of installation for the newly elected officers. All young people welcome.

BETHEL METHODIST CHURCH
Mountain Lake Park.
W. Reece Burns, Minister

Morning Worship and observance of world-wide Communion, 10:00 A. M.

Sunday Church School, 11:00 A. M. A special Rally Day program will be presented.

M. Y. F., Tuesday evening, 7:00.

—V—

A new tanker of 24,000 capacity, recently launched, is the largest in the world.

Summer ended at 12:02 o'clock Saturday morning, September 23, by astronomical time.

MARYLAND THEATRE

MATINEES Saturdays and Sundays 18c, everybody; Night 18c and 30c. Add 5c local tax on Sundays. Matinees start at 2 P. M.; Nights, 7:00. Sundays, 8:00 P. M.

Admission to all Service Men—10 cents, including tax.

28-29—A Guy Named Joe—Spencer Tracy, Irene Dunne.

30—Moonlight in Vermont—Gloria Jean, Roy Lynn.

1-2—Up in Arms—Danny Kaye, Dinah Shore. Matinee Sunday.

3-4—Action in Arabia—George Sanders, Virginia Bruce. Cash nights.

5-6—Rationing—Wallace Beery, Marjorie Main.

Local Board To Complete "T" Gas Rations

The office of the War Price and Rationing Board will close for the afternoons of today, Friday and Saturday in order to complete the preparation of the fourth quarter transport gasoline rations—the "T" coupons used by truckers, it was announced this morning by Walter W. Dawson, chairman of the board. The new "T" gasoline ration allotments become valid on October 1.

The board has instructed the staff to carry out the same policy of distribution as was effective at the beginning of the previous quarter, the chairman said. Under this ruling, all holders of Certificates of War Necessity, issued by the Office of Defense Transportation, must either apply in person or authorize some other person in their community to secure their allotment for them.

This policy is necessary to insure delivery and a record of that delivery in case the board is faced with such questions, Mr. Dawson said. No allotments will be mailed even though such requests are received.

—V—

Memorial Service For Pfc. Mason R. Coddington At Hoyes

Rev. R. L. Greynolds, of Ridgeley, W. Va., and Rev. H. R. Wriston, of Friendsville, will have charge of the service at the Hoyes Methodist church on Sunday afternoon, October 1, at 2:30, which will be as a memorial for Pfc. Mason R. Coddington, son of Mr. and Mrs. Earl Coddington, Elder Hill, who was killed in action in France, on August 4.

The chaplain of the Veterans of Foreign Wars, and the former vice-commander, both of Uniontown, will attend.

Many Soldiers Are Applying for Mail Ballots in State

The Secretary of State of Maryland, W. J. McWilliams, has received more than 51,000 applications from Maryland men and women in the armed services, for absentee ballots to be cast in the November elections. More than 6,300 Marylanders in uniform already have cast ballots and these now are in the safe of the Secretary of State in Annapolis.

W. A. Johnson, clerk to the Board of Supervisors of Elections of Garrett county, said he had mailed out about 300 ballots to Garrett countains.

It is estimated that 115,000 Marylanders are serving in the armed forces and it is expected that requests for absentee ballots will reach more than 60,000.

—V—

Honor Roll Board Being Refinished

The Horor Roll of men in the service from Garrett county, which was erected by the Coca Cola company, on the city lot on Third street, is being redecorated by the company, but the manpower shortage is causing some delays, according to John Bell local plant manager.

There will be from 1,700 to 2,000 names on the board when completed, and the board itself is being repainted. Mr. Bell said it would take from three to four weeks to have the names painted on new metal which will be placed over the material there at present.

—V—

Subscribe for The Republican.

Farm Machinery Released From Rationing

War Food Administrator Jones today ended all WFA rationing and distribution control of farm Machinery except corn pickers. The announcement was made to State and county committees. Twenty items were released.

—V—

Local Banks Qualify To Pay U. S. Treasury Bonds

Both the Garrett National Bank in Oakland, and the First National Bank, Oakland, have been qualified by the U. S. Treasury department to pay on and after October 2, any U. S. Savings bond of series A, B, C, D, or E, it was announced yesterday.

War casualties of U. S. armed forces now exceed 400,000.

Warning!
WATCH OUT FOR SNIFFLY
Head Colds

Head colds can cause much suffering. Don't suffer needlessly. Just put a little Va-tro-nol up each nostril. Relieves sneezy, stuffy distress. Also helps prevent many colds from developing if used in time! Try it. Follow directions in folder. Works fine!

VICKS VA-TRO-NOL

Pick the Right Feed for your Flock or Herd

From these 9 carefully balanced

SOUTHERN STATES FEEDS

POULTRY FEEDS

SUPER BREEDING MASH: For flocks laying hatching eggs.
SUPER LAYING MASH: For heavy-laying commercial flocks.
ALL-MASH RATION: For use without scratch on commercial laying flocks.
MARKET LAYING MASH: For farm flocks, not confined, with access to green stuff.

DAIRY FEEDS

20% MILK MAKER: For use with low protein roughage.
32% MILK MAKER / 24% MILK MAKER: For mixing with home-grown grains.
16% MILK MAKER: For use with good alfalfa or other high protein roughage.
CALF STARTER: Saves milk, cuts calf-rearing costs, builds better calves.

Southern States has lowered the prices of dairy feeds and poultry mashes to help farmers meet the drouth. Join with other progressive farmers by purchasing cooperatively.

See Your Nearest Southern States
COOPERATIVE SERVICE AGENCY
SOW A GOOD CROP FOR THE FUTURE WITH U. S. WAR BONDS

GUARANTEED...

... driving 1000 miles a month or less

GOODYEAR ALL-WEATHER BATTERY

Here's a battery that can take it! Built for heavy duty—better and bigger in capacity than most new-car batteries — an EXTRA-POWER, EXTRA-VALUE battery that we're proud to sell and glad to guarantee! Let us fit your car NOW.

AS LOW AS $5.75

NEW TUBES ARE RATION FREE!

No certificate needed for these fine new Goodyear Heavy-Duty Tubes. Reinforced for long, low-cost service. Designed to fit perfectly. Tops in Tubes! Size 6.00-16 $3.65 *plus tax.*

LOW COST... ..HIGH VALUE

★ AN OFFICIAL TIRE INSPECTION STATION ★

Ray Teets Garage
Phone 137 Oakland, Md.

Have a "Coke" = Otlichno!
(SWELL!)

...a way to rate with a Russian sailor

In west coast ports, newly-arrived Russian sailors encounter a familiar American greeting. It's the hearty *Have a "Coke"* of a Yankee tar... and the Russian smiles as he replies, *Otlichno!* In many lands around the globe, Coca-Cola is spreading the custom of *the pause that refreshes,*—has become the happy introduction between friendly-minded folks, just as it is when served in your home.

"Coke" = Coca-Cola
It's natural for popular names to acquire friendly abbreviations. That's why you hear Coca-Cola called "Coke".

BOTTLED UNDER AUTHORITY OF THE COCA-COLA COMPANY BY
OAKLAND COCA-COLA BOTTLING WORKS, Inc.
95 Third Street Phone 291, Oakland, Md. John A. Bell, Manager.

© 1944 The C C Co.

IMPROVED UNIFORM INTERNATIONAL

SUNDAY SCHOOL Lesson

By HAROLD L. LUNDQUIST, D. D.
Of The Moody Bible Institute of Chicago.
Released by Western Newspaper Union.

Lesson for October 1

Lesson subjects and Scripture texts selected and copyrighted by International Council of Religious Education; used by permission.

JESUS THE LIGHT OF THE WORLD

LESSON TEXT—John 9:1-7, 13, 34-41.
GOLDEN TEXT—I am the light of the world: he that followeth me shall not walk in the darkness, but shall have the light of life. —John 8:12.

Light is a fascinating subject for study, and especially is that true when we speak of spiritual light. In the lessons of the next three months we are to see the light which Christ sheds on the problems of life today.

How appropriate to begin that study by recognizing Christ as the one true "light of the world." He it is who brought us out of darkness, and it is from His light that we too are lighted and become God's lights in this wicked world (Matt. 5:14-16).

The story which presents our Lord as the light and the light giver is that of the man born blind. Four choices confront us.

I. Guesswork or God's Glory (vv. 1-5).

Men have an inordinate curiosity about those who are handicapped or crippled. Even the disciples of Jesus had fallen into the sad tendency of seeing in one who needed their help, a case for theological speculation rather than one in whom God's glory could be revealed.

Need without power to help is a depressing thing, and may encourage man to a bit of scientific or religious guesswork. Here is a specimen—let us examine it. How did this happen? Who was responsible? But when we know the power of God, guessing and theorizing is gone. Here is help!

Jesus declared a great truth here—suffering is not necessarily the result of sin, nor for the purpose of judgment or punishment. This man was here that God might show His grace and power.

Those who suffer in our day may be the means of declaring God's glory, either by His deliverance from pain and sorrow, or by His grace to bear the burden graciously and for His glory.

II. Impossibility or Obedience (vv. 6-7).

"Clay cannot bring sight to a man's eyes—anyone knows that! All such a covering can do is to make the darkness of sightless eyes even more impenetrable." The blind man might have reasoned that way. He would have been entirely logical in so doing—and he would have gone right on being blind.

It is possible to thrust from you God's richest blessing by insisting that God's work be done in accord with your ability to understand.

But the blind man chose the obedience of faith—"he went . . . and washed, and came seeing." Jesus is the light of the world to those who will believe. The blind man found it so—we may also find it to be true, if we will believe. The impossible becomes possible—with God, for "with God all things are possible." Jesus said it (Matt. 19:26); let us believe it and act on it.

III. Controversy or Confession (vv. 13, 34-38).

This is a great chapter, one in which we see the glory of faith contrasted with the controversial smallness of unbelieving men. The Pharisees were religious men, but they hated Jesus (a combination possible even in our day), so they sought in every possible way to discredit Him, to deny the miracle, and to destroy the one who was healed.

Against that dark background the light of this man's faith shines the more brightly. The more they tried to confuse him, the deeper they entrapped themselves, as he answered in simple faith.

Testimony is a tremendously effective thing, even though it must cling to the elementary and blessed truth "I was blind, now I see" (v. 25). But note that he went on, and under the tender ministry of Jesus, he received his spiritual, as well as his physical, sight. "I believe"—what majestic words, what transforming words, what world-shaking words! Friend, do you believe on Christ? If not, will you do it right now?

IV. Healing or Hardening (vv. 39-41).

The same sun which softens the wax hardens the mud. The light which attracts some out of the dark places causes others to shrink farther into the shadows lest they have to give up their dark deeds and thoughts.

So it was in this case. The blind man who had faith, saw, and that sight was the sight of the soul as well as of the body. But the embittered Pharisees were only hardened in their sin. Because they boasted of their spiritual sight which made the ministry of Jesus unnecessary (as they thought!), there was nothing for Him to do but to leave them in their darkness.

The light of Christ, which is to shine on the problems of life in the lessons of the three months ahead of us, will either bring men to the light in faith, or confirm them in their unbelief. Which is it to be in your case and in that of those to whom you minister?

—V—

John W. Bricker told Democrats for Dewey in Baltimore that their support of the Republican ticket "is the only way the Democrats have of redeeming their own party."

Progress Noted In Mine At Kitzmiller

Further Betterments Suggested By Federal Coal Mine Inspector

Bans on underground smoking, dangerous black powder used in blasting and the wearing of open-flame lights by certain employes in the Hamill mine of the McNitt Coal Company at Kitzmiller, have been recommended by the Federal coal mine inspector to support the definitely improved attitude toward safety in this opration, the Bureau of Mines announced Monday.

Inspected originally in the summer of 1943 and reinspected during the past several weeks by J. C. Davis, Federal inspector, the mine employs fifty-four men and produces about 250 tons of coal daily.

Among the several betterments between Federal inspections were improved housekeeping in the surface plant, disposal of most of the scrap iron to help the war program, prepared wedges provided for timbering, safer transportation of explosives, new fan installed on surface, two permissible flame safety lamps provided for gas-inspection in this nongassy mine, mainline switches illuminated, permissible trip lights provided, approved checking-in-and-out system adopted, and bulletin board provided to increase the employes' interest in accident prevention. The improvements were attributed to company initiative, employee cooperation, adoption of recommendations made by Federal inspectors and compliance with orders of State inspectors.

Davis said that locomotive crews and officials use permissible electric cap lights, long recognized as a safer method of illumination in coal mines, and he recommended that all employes use this equipment and that they consider the use of safety-toe shoes to supplement the special protective hats which were worn by all but three of the workers.

Other suggestions called for further betterments to the surface plant; removal or support of doubtful roof; exclusive use of permissible explosives, in a permissible manner, for blasting; several other ventilating changes; better upkeep of haulage roads and curbs on risky practices; guarding of the trolley wire at exposure points, and a well-organized safety program for workers and officials.

—V—

Ration Reminders

SUGAR—Stamps No.30, 31, 32, 33, in Book 4 are good for five pounds indefinitely. Stamp No. 40 in Book four is good for five pounds of canning sugar through February 28.

Ration boards will grant special certificates for home canning up to ten pounds until October 31. Householders who did not receive the first ten-pound allotment may apply for 20 pounds. Spare stamp 37 must be given.

PROCESSED FOODS — Blue stamps A8 through Z8 and A5 thru L5 in War Ration book 4 each good for ten points.

All frozen fruits and vegetables are free from rationing.

MEATS, FATS, Etc.—Red stamps A8 through Z8 and A5 through G5 in Ration Book 4 each good for ten points.

Consumers will get 2 meats-fats points and 4 cents for each pound of waste kitchen fats and greases taken to meat markets.

SHOES—Airplane stamp 1 and 2 in book three each valid for one pair. Families may pool coupons of all members living in the same household.

GASOLINE—Fourth series of coupons in new A book, the A-11 stamps, became valid August 9. Coupons must be inscribed with license number of automobile plate. Each coupon good for three gallons. A-11 Coupons good through November 8.

—V—

Classified Advertisements

Notice to Classified Advertisers

In order to save time and expense in connection with advertsing appearing in the classified columns of The Republican, advertisers should remit with their notices the amount necessary to cover the expense: Minimum charge, 25 cents. One cent a word for all notices of 25 words or more, for one time, and ½ cent a word for each additional time the advertisement is to be published.

MISCELLANEOUS . .

PIANO TUNING—Repairing and regulating. J. S. Elliott, Mountain Lake Park. Phone 85-W. 8-tf.

REWARD GIVEN for information leading to the return of girl's bicycle belonging to Esther Kahl, Oakland, Md.—30-2t*

CIDER NOTICE — We will operate our Cider and Apple Butter factory each Monday and Tuesday thruout the season. H. L. Mellinger, Swanton, Md.—30-3t*

LOST . . . . . .

LOST—Kerosene Ration Book, return to owner, Mrs. Rosella Orendorf, Grantsville (now Accident) or to the local ration board.—1t*

WANTED . . . . .

WANTED—Salesgirl with experience. Sincell's Department Store. 29-3*

WANTED—Girl for general housework. Apply at The Half Price Stores, Oakland.—19-tf.

WANTED—Girl for General Housework; good pay. Apply Paul McIntire, Oakland.—21-tf.

WANTED—Two or three heated rooms. Write Mrs. Margaret Wright, McHenry, Md.—31-3t*

WANTED TO RENT—A three or four-room apartment, preferably furnished. Call 154.—31-2t

WANTED—Wintering for five head of yearling heifers. Howard Beckman, Mt. Lake Park, Md.—31-2t*

WANTED—Practical nurse to work nights. Apply in person or write, Arthurdale Hospital, Arthurdale, West Va.—40-4t.

WANTED AT ONCE—Someone to winter six head of riding horses. Call phone 56-J, Oakland, or see J. Edward Helbig.—31-3t.

WANTED—Girl for general housework and care of children, $8 per week and time off. Write Mrs. Adam Baer, Box 275, Frostburg, Md., or call 61.—31-2t

FOR RENT . . . .

FOR RENT—Four rooms and bath on second floor; one room on first floor. Apply Mrs. Anna Gilbert, South Sixth street, Oakland.—31-2t

FOR RENT—My farm, 2½ miles from Swanton, October 1st. Inquire of C. B. Wagner, at Swanton. M. C. Shank, Washington, Pa.—28-7t*

FOR SALE . . . .

FOR SALE—Apple Butter Apples. See Thomas Lohr, Swanton. —30-3t*

FOR SALE—One Atlas Wood Turning Lathe and Tools. Call 177-R--31-3*

FOR SALE--One Heatrola. Address T. C. Loraw, Corinth, W. Va.—31-2t*

FOR SALE—Oyster Shells. Sanders Motor Freight, 44 Liberty street, telephone 26.—29-tf.

FOR SALE—Remington Rand Portable Typewriter; new. Call 133-M, Oakland.—31-2t

FOR SALE—Chin-chin and Chinchilla Rabbits. Phone 280-J-4, Deer Park, Md.—30-3t

FOR SALE—Two lots on Reese St., Oakland. Apply Miss Dora Martin, Oak street, Oakland.—31-2t*

FOR SALE—One yearling purebred Guernsey Bull. Apply to William Fitzwater, Swanton, Md.—31-3t*

FOR SALE, LEASE OR RENT—Coal mine, and farm near Table Rock. P. I. Gilbert, Monongah, W. Va.—1t

FOR SALE—Registered Shropshire Buck Sheep. Good breeder. Homer Lipscomb, Oakland. Phone 277. 28-3*

FOR SALE—One of Garrett county's best stock farms of 360 acres, located near Accident. James C. Rush, phone 179, Accident, Md.—29-3t*

FOR SALE—Two hundred White Leghorn Pullets, ready to lay. Apply Hobart Harvey, R 2, Deer Park. 30-3*

FOR SALE—1935 Harley-Davidson Motorcycle. See Wellington Smouse, Mt. Lake Park. or call 288-R. 27-tf.

FOR SALE—One grey Mare Colt, 5 months old; 3 yearling Heifers, 1 Jersey Cow. U. W. Bray, Swanton, Md. —30-2t*

FOR SALE—Two hundred shocks of Corn in field, one good Beagle rabbit hound. Call or write Edward J. King, Deer Park, Md.—30-2t*

FOR SALE — One black and tan Rabbit Hound, guaranteed. Thomas Jackson, Mt. Nebo Game Reserve, Oakland, Md.—30-2t*

FOR SALE:—Boy's bicycle in good condition; young rabbits. Phone 76-M or see Milburn W. Mann, Oakland, Md.—Adv. 30-2t*

FOR SALE—One Cooking Stove, in good condition, with hot water front. Phone 814-F-3. Wayne DeWitt, Deer Park, Md.—30-2t*

FOR SALE—Ford Motor, 1937 V-8, 60 h.p., and radiator; also one Farmall F-12 Tractor. Apply Belvin Fazenbaker, Oakland.—31-3t*

FOR SALE—Ward's 4-burner blueflame Kerosene Range; practically new. D. E. Orendorf, Route 219, 2½ miles south of Oakland.—30-tf.

FOR SALE—Two registered yearling Hereford Bulls; two work Mares; 1 power Potato Digger. W. E. Gnagey, Route 1, Meyersdale, Pa.—31-2t

FOR SALE—Cheap. Flat rim Sink, small heating stove, two-burner oil stove, electric hot plate. Apply 72 Alder street, phone 221-J.—31-2t

FOR SALE—GMC 1½ ton Truck, 1940 Model, stake or prop bed. Also tract of timber and saw mill. Apply Harve's Market, near Oakland.—31-2*

FOR SALE—One good Powermaster electric mixer; one good gasoline Maytag Washing Machine motor. Call 369, or write Box 103, Oakland—31-4t

FOR SALE—Six-room Bungalow, two lots, electric, running water and outbuildings; also good garden. Located at Hutton, Md. See Noah Jenkins at Hutton.—30-6t*

FOR SALE—133-acre farm, 2 orchards; about 500 bushels fruit; 60 acres meadow; 7-room house with bath and running water; lot of clover Hay. Grain Cradle. Mrs. Cora Savedge, Deer Park, Md.—30-3t

FOR SALE—Two Cook Stoves, 3 Heating Stoves, 3 Victrolas, Man's Wardrobe, 2 Writing Desks and Book Case combined; new Carpet Rug, lot of Furniture and Fruit Jars. Mrs. Cora Savedge, Deer Park, Md.—30-3t

FOR SALE—Team of 8-year old Horses; good workers and good leaders anywhere. Weight about 1300 lbs. each. Elmer Friend, Route 2, Swanton, Md.—31-2t*

FOR SALE—One sorrel Horse, one Allis-Chalmers Power Unit, one 2-horse Sulky Plow, 1 two-horse Cultivator. Apply Arthur M. Savage Garage, Oakland, Md.—31-3t

FOR SALE—One-third interest in about 50 acres of coal, with small mine, situate near Oakland. Write or phone H. J. Hawkins, Deveny Building, Fairmont, W. Va.—31-3.

FOR SALE — APPLES — Grimes Golden, Stayman Winesap and York. Price, 60 cents per bushel. Pick your own. Bring packages. Thornley Orchards, Keyser, West Va.—31-5t*

FARM FOR SALE—One hundred acres; improved by good house and barn and other buildings. Located two miles northeast of Steyer, Md. Contact C. E. Shillingburg, Steyer, Maryland.—30-4t*

FOR SALE—Six different kinds of Winter Apples. Come, pick your own, get them cheap. One and one-half miles north of Grantsville. Sprayed apples, ready to pick October 2 to 20. Sam Yoder.—30-4t

FOR SALE—One Estate Heatrola; one Oriole Gas Range. Bruce Lohr, near Golf Course, Oakland.—30-3t*

FOR SALE—Ten purebred (unregisted) Hampshire Buck Lambs, $15.00 and $20.00 each. Isaac Wildesen, Gormania, West Va.—30-3t*

FOR SALE—Grimes Golden, Delicious and other Apples. Four miles south of Keyser, W. Va. Fifty-acre orchard for sale. Inquire at New Creek postoffice. Albert Rotruck.—29-4*

NOW DELIVERING FREEPORT COAL—Clean, lumpy. Price reasonable. Leave your order at Warnick's Market, Oakland. Phone 126-W, or write Paul Cullers, Gormania, West Va.—29-6t*

HUCKSTERS, ATTENTION! — I have about 500 bushels fall and winter Apples to sell at your own price, account of lack of help, if sold at once. Also level land potato and garden plow; lot fruit jars. Mrs. Cora V. Savedge, Deer Park, Md.—31-1t

FOR SALE—Two Horses—one old horse and one young mare; 2 young Cows, 3 years old, fresh; 2 young Cattle, 1 Heifer, 1 Bull, ready for service. Will also sell farm; also four acres of corn. H. C. Hostetler, Rt. 219, 2 miles north of Oakland.—28-8t*

FOR SALE—Two hundred fifty acres mine and saw timber and pulp wood on John A. Wilt farm, 5 miles northeast of Swanton; 100 acres coal in District No. 4, underlying farm of Stephen Puckworth. For particulars, write or call on Porter M. Wilt, Deer Park, Md.—30-4t*

NOTICE TO CREDITORS

THIS IS TO GIVE NOTICE, That the subscriber hath obtained from the Orphans' Court of Garrett County, Maryland, Letters of Administration on the estate of
JOHN WALTER BECKMAN,
late of Garrett County, Maryland, deceased. All persons having claims against the deceased are hereby warned to exhibit the same, with the vouchers thereof duly authenticated, to the subscriber on or before the 28th day of March, 1945, they may otherwise by law be excluded from all benefit of said estate. All persons knowing themselves indebted to said estate are requested to make immediate payment.
Given under my hand this 26th day of September, 1944. ELSIE Z. BECKMAN, Administratrix, Swanton, Maryland.

NOTICE TO CREDITORS

THIS IS TO GIVE NOTICE, That the subscriber hath obtained from the Orphans' Court of Garrett County, Maryland, Letters of Administration on the estate of
ELIZABETH NAYLOR,
late of Garrett County, Maryland, deceased. All persons having claims against the deceased are hereby warned to exhibit the same, with the vouchers thereof duly authenticated, to the subscriber on or before the 28th day of March, 1945, they may otherwise by law be excluded from all benefit of said estate. All persons knowing themselves indebted to said estate are requested to make immediate payment.
Given under my hand this 26th day of September, 1944. ETHEL E. SHARTZER, Administratrix, Oakland, Maryland.

NOTICE TO CREDITORS

THIS IS TO GIVE NOTICE, That the subscriber hath obtained from the Orphans' Court of Garrett County, Maryland, Letters of Administration on the estate of
MARY E. FRIEND,
late of Garrett county, Maryland, deceased. All persons having claims against the deceased are hereby warned to exhibit the same, with the vouchers thereof duly authenticated, to the subscriber on or before the 28th day of March, 1945, they may otherwise by law be excluded from all benefit of said estate. All persons knowing themselves indebted to said estate are requested to make immediate payment.
Given under my hand this 26th day of September, 1944. LEONARD L. SWEITZER, Administrator, Bedford Road, Cumberland, Maryland.

NOTICE TO CREDITORS

THIS IS TO GIVE NOTICE, That the subscriber hath obtained from the Orphans' Court of Garrett County, Maryland, Letters of Administration on the estate of
FRANK J. KIRBY,
late of Garrett County, Maryland, deceased. All persons having claims against the deceased are hereby warned to exhibit the same, with the vouchers thereof duly authenticated, to the subscriber on or before the 28th day of March, 1945, they may otherwise by law be excluded from all benefit of said estate. All persons knowing themselves indebted to said estate are requested to make immediate payment.
Given under my hand this 26th day of September, 1944. MARY A. P. KIRBY, Administratrix, Kitzmiller, Maryland.

NOTICE TO CREDITORS

THIS IS TO GIVE NOTICE, That the subscriber hath obtained from the Orphans' Court of Garrett County, Maryland, Letters Testamentary on the estate of
ELIZABETH BAUMGARTNER,
late of Garrett County, Maryland, deceased. All persons having claims against the deceased are hereby warned to exhibit the same, with the vouchers thereof duly authenticated, to the subscriber on or before the 28th day of March, 1945, they may otherwise by law be excluded from all benefit of said estate. All persons knowing themselves indebted to said estate are requested to make immediate payment.
Given under my hand this 26th day of September, 1944.
E. IRVING BAUMGARTNER, Executor, Oakland, Maryland.

NOTICE!

To Whom It May Concern:—
All persons are warned against removing any property whatsoever from my farm, the former George Harvey place, without my permission, which is now occupied by Everett Reckart as tenant.
J. H. TAYLOR, Owner.
Deer Park, Md.
—Advertisement 29-3t*

SHOULD CHILDREN BE SPANKED?

Is spanking the answer to juvenile delinquency? Sheriffs have voted for a return of the old-fashioned woodshed treatment to keep youngsters in line, but a famous psychologist says whippings are not the answer to the problem. Read this revealing article in the October 6th issue of

The American Weekly
Favorite Magazine With
THE BALTIMORE SUNDAY AMERICAN
Order From Your Newsdealer

COMMISSIONERS MEETING

NOTICE IS HEREBY GIVEN That the Board of County Commissioners for Garrett County, Maryland, will be in session for the transaction of all routine business that may properly come before them on

MONDAY AND TUESDAY, OCTOBER 2nd and 3d, 1944.

By order of the Board.
JESSE J. ASHBY, Clerk.

FOR SALE—One Red, Spring and Inner Spring Mattress, 1 Kitchen Cupboard, 1 High Chair, 1 Breakfast set, 1 portable Kerosene Heater, 1 small Cook Stove, wood or coal. Apply Herbert Ritchie, 2½ miles south of Oakland on Route 219—29-3t*

TRUSTEES' SALE
—OF—
VALUABLE FARM PROPERTY

In Election District No. 12 of Garrett County, Maryland.

Under and by virtue of a decree of the Circuit Court for Garrett County, Maryland, passed on the 20th day of September, 1944, in a cause wherein Hester Doolittle is plaintiff and Henry B. Wiley and others are defendants, the same being No. 3750 Equity in said Court, we, the undersigned trustees, duly appointed by said decree, do hereby give notice that on

FRIDAY, OCTOBER 20, 1944,
At The Hour of 2:00 o'Clock P. M.,

in front of the Court House in the town of Oakland, Maryland, we will offer for sale at public auction the farm of which Martha Wiley, late of Garrett County, Maryland, deceased, died seized and possessed, the same being the land which was conveyed unto Alexander Wiley and Martha Wiley, his wife, both now deceased, by deed from Melchoir Hetrick and wife, dated April 16, 1912, and recorded in Liber E. Z. T., No. 62, folio 577, one of the Land Records of Garrett County, Maryland.

Said farm is located about one mile Southwest of Bittinger, along the Grantsville-Oakland road; about nine acres thereof are under cultivation, and the balance is pasture and wooded land. It is improved by a dwelling house of four rooms, a stable and other necessary farm buildings, most of which are in good condition; also by an orchard of about half of an acre. Said farm is well watered.

TERMS OF SALE—One-third cash on day of sale; one-third in 6 months and the balance in 12 months, or all cash, at the option of the purchaser or purchasers, the unpaid portion of the purchase price to bear interest and to be secured to the satisfaction of the undersigned Trustees.

E. RAY JONES,
WILLIAM R. OFFUTT,
Trustees.
—Advertisement 31-4t

ORDER NISI

In the Matter of Claude Resh, Guardian of Carl Kaese and Lois Kaese, infants.
In the Orphans' Court for Garrett County, Maryland.

ORDERED this 26th day of September, 1944, by the Orphans' Court for Garrett County, Maryland, that the sale made and reported in the above cause by Claude Resh, Guardian of Carl Kaese and Lois Kaese, infants, be ratified and confirmed, unless cause to the contrary thereof be shown on or before the 30th day of October, 1944; provided a copy of this order be published in some newspaper published in Garrett County, Maryland, once a week for three successive weeks before the 20th day of October, 1944.

The report states the amount of sale to be $200.00. VERNIE R. SMOUSE, Register of Wills for Garrett County.
True copy Test: VERNIE R. SMOUSE, Register of Wills for Garrett County.

ORDER NISI

Jesse J. Ashby, Jr., Treasurer of Garrett County, Maryland, vs. J. Frank Burley
No. 1198 Miscellaneous. In the Circuit Court for Garrett County, Maryland.

ORDERED, This 12th day of September, 1944, by the Circuit Court for Garrett County, Maryland, that the sale made and reported in the above cause by the County Commissioners of Garrett County, Maryland, be ratified and confirmed, unless cause to the contrary thereof be shown on or before the 16th day of October, 1944; provided a copy of this order be inserted in some newspaper published in Garrett County, once a week for three successive weeks before the 6th day of October, 1944.

The report states the amount of sale to be $91.25. WILLIAM A. HUSTER,
True copy Test: A. G. ROSS, Clerk.

ORDER NISI

Jesse J. Ashby, Jr., Treasurer of Garrett County, Maryland, vs. J. W. Leathers Estate.
No. 1204 Miscellaneous. In the Circuit Court for Garrett County, Maryland.

ORDERED, This 12th day of September, 1944, by the Circuit Court for Garrett County, Maryland, that the sale made and reported in the above cause by the County Commissioners of Garrett County, Maryland, be ratified and confirmed, unless cause to the contrary thereof be shown on or before the 16th day of October, 1944; provided a copy of this order be inserted in some newspaper published in Garrett County, once a week for three successive weeks before the 6th day of October, 1944.

The report states the amount of sale to be $47.00. WILLIAM A. HUSTER,
True copy—Test: A. G. ROSS, Clerk.

ORDER NISI

Jesse J. Ashby, Jr., Treasurer of Garrett County, Maryland, vs. Joseph W. King
No. 1205 Miscellaneous. In the Circuit Court for Garrett County, Maryland.

ORDERED, This 12th day of September, 1944, by the Circuit Court for Garrett County, Maryland, that the sale made and reported in the above cause by the County Commissioners of Garrett County, Maryland, be ratified and confirmed, unless cause to the contrary thereof be shown on or before the 16th day of October, 1944; provided a copy of this order be inserted in some newspaper published in Garrett County, once a week for three successive weeks before the 6th day of October, 1944.

The report states the amount of sale to be $47.00. WILLIAM A. HUSTER,
True copy—Test: A. G. ROSS, Clerk.

ORDER NISI

Jesse J. Ashby, Jr., Treasurer of Garrett County, Maryland, vs. J. H. McDermott.
No. 1215 Miscellaneous. In the Circuit Court for Garrett County, Maryland.

ORDERED, This 12th day of September, 1944, by the Circuit Court for Garrett County, Maryland, that the sale made and reported in the above cause by the County Commissioners of Garrett County, Maryland, be ratified and confirmed, unless cause to the contrary thereof be shown on or before the 16th day of October, 1944; provided a copy of this order be inserted in some newspaper published in Garrett County, once a week for three successive weeks before the 6th day of October, 1944.

The report states the amount of sale to be $175.00. WILLIAM A. HUSTER,
True copy—Test: A. G. ROSS, Clerk.

ORDER NISI

Jesse J. Ashby, Jr., Treasurer of Garrett County, Maryland, vs. Jonas J. Folk Heirs
No. 1235 Miscellaneous. In the Circuit Court for Garrett County, Maryland.

ORDERED, This 12th day of September, 1944, by the Circuit Court for Garrett County, Maryland, that the sale made and reported in the above cause by the County Commissioners of Garrett County, Maryland, be ratified and confirmed, unless cause to the contrary thereof be shown on or before the 16th day of October, 1944; provided a copy of this order be inserted in some newspaper published in Garrett County, once a week for three successive weeks before the 6th day of October, 1944.

The report states the amount of sale to be $91.00. WILLIAM A. HUSTER,
True copy—Test: A. G. ROSS, Clerk.

PUBLIC SALE
—OF—
Horses, Cattle and Farm Equipment

Having disposed of my farm, I will offer and sell at public auction to the highest responsible bidder on

Saturday, September 30, 1944,
Beginning at 12:30 o'Clock P. M.,

one and one-half miles west of Bittinger, Garrett County, Md., the following described personal property:

One grey Mare, 11 years old, wt. about 1600; 1 dapple grey Horse, 8 years old, wt. around 1600; 1 spring Colt, 1 Guernsey Cow, 4 years old, to be fresh this month; 1 Guernsey Cow, six years old, fresh in August; one Guernsey Cow 5 years old; 1 black Cow, 7 years old; 1 Cow, 16 years old; 1 Guernsey Cow, 3 years old; 1 Jersey Heifer, 15 months old, vaccinated; 1 Guernsey Cow, 6 years old; 1 Brown Swiss Heifer, 16 months old, vaccinated; 1 Guernsey Cow, 9 years old; one Guernsey Cow, four years old; one Brown Swiss Bull, coming two years; 1 Guernsey Heifer, coming two years; 2 Bull Calves, 2 Heifer Calves, one vaccinated.

All cattle Bang tested, and certificates given.

Also 20 tons baled Hay, 50 bu. Oats, 1 set double Work Harness and Collars, 1 John Deere Harrow, 1 Syracuse Walking Plow, one McCormick-Deering roller bearing rubber tired Wagon, 1 Wagon Box, 1 Hay Ladder, 1 one-horse Cultivator, 2 McCormick Hay Rakes, 1 good Bobsled, 1 Sausage Grinder, Forks, Shovels, 2 Cant Hooks, 6 10-gallon Milk Cans, 2 Milk Buckets, 1 Level, 1 Scythe, 1 Mowing Machine, 1 Grain Cradle, 2 Crosscut Saws, 1 Separator, 1 Post Maul, 1 Maytag Washing Machine, 2 Beds with Springs, 1 oil Brooder, 500 capacity; 1 large Heating Stove, Halters, Cow Chains and other articles too numerous to mention here.

TERMS OF SALE—Cash on day of sale. No property to be moved from the premises until settled for.

DANIEL L. BEITZEL,
Route 1, ACCIDENT, MD.
HARRY COLLIER, Auctioneer.
—Advertisement 29-3t

PUBLIC SALE
—OF—
A Productive Farm, Cattle, Grain, Hay Furniture, Etc.

I will sell at public auction one farm containing 185 acres, in a high state of cultivation, located near Cranesville, on the Cranesville and Oakland Road, 3 miles from Cranesville and 10 miles from Oakland, with good outlets on all sides, on

Wednesday, October 11, 1944,
Beginning at the Hour of 12:30 P. M.,
And Also the Following Described Personal Property, to-wit:

FIFTY HEAD OF CATTLE

Consisting of one 2-year old registered Hereford Bull, 1 2-year old registered Hereford Heifer, 1 2-year old registered Hereford Cow and Calf, 4 Hereford Yearlings without papers; 6 Hereford steer Calves, 1 Hereford Heifer Calf, 1 Hereford Cow and Calf, 8 purebred Cows without papers; 1 3-year old Black Jersey Cow, fresh December 1st; 1 3-year old Durham Cow, pasture bred; 1 6-year old Jersey Cow, fresh six weeks; 1 2-year old Jersey Heifer, fresh six weeks; 1 4-year old Black Cow with Calf by her side; 1 yearling Jersey Bull, 4 yearling Steers, 1 2-year old Jersey Heifer, pasture bred; 15 head yearling Heifers, 1 pair sorrel Horses, 7 and 8 years of age, weight 1400 lbs. each; 1 pair Bay Horses 8 and 9 years of age, weight 1600 lbs. each.

FARM MACHINERY

One McCormick-Deering Binder, A-1 condition; 1 New Ideal Manure Spreader, new, A-1 condition; 1 Mowing Machine, 1 Hay Rake, 1 Wagon and Ladders, 1 Harrow, 1 Plow, 2 Cultivators, 1 Shovel Plow.

HAY, GRAIN, FURNITURE, Etc.

Fifty tons good Mixed Hay, 10 tons Alfalfa Hay, all baled; 15 tons baled Straw, 500 bushels Oats, 300 bushels Buckwheat, 1 lot of Household Furniture, 1 lot of Tools and Farm Equipment too numerous to mention.

TERMS OF SALE—On farm one-half cash, balance in period of five years, deferred payments to be secured to the satisfaction of the undersigned. Terms on personal property, cash on day of sale.

ISAAC F. ELLIOTT.
Address: Route 1, Terra Alta, W. Va.
IRA MAHAFFEY, Auctioneer.
Terra Alta, W. Va.
—Advertisement 30-3t

ORDER NISI

Jesse J. Ashby, Jr., Treasurer of Garrett County, Maryland, vs. James O. Kisner.
No. 1257 Miscellaneous. In the Circuit Court for Garrett County, Maryland.

ORDERED, This 12th day of September, 1944, by the Circuit Court for Garrett County, Maryland, that the sale made and reported in the above cause by the County Commissioners of Garrett County, Maryland, be ratified and confirmed, unless cause to the contrary thereof be shown on or before the 16th day of October, 1944; provided a copy of this order be inserted in some newspaper published in Garrett County, once a week for three successive weeks before the 6th day of October, 1944.

The report states the amount of sale to be $90.00. WILLIAM A. HUSTER,
True copy—Test: A. G. ROSS, Clerk.

ORDER NISI

Jesse J. Ashby, Jr., Treasurer of Garrett County, Maryland, vs. Mrs. Russell Hubbard.
No. 1314 Miscellaneous. In the Circuit Court for Garrett County, Maryland.

ORDERED, This 12th day of September, 1944, by the Circuit Court for Garrett County, Maryland, that the sale made and reported in the above cause by the County Commissioners of Garrett County, Maryland, be ratified and confirmed, unless cause to the contrary thereof be shown on or before the 16th day of October, 1944; provided a copy of this order be inserted in some newspaper published in Garrett County, once a week for three successive weeks before the 6th day of October, 1944.

The report states the amount of sale to be $245.00. WILLIAM A. HUSTER,
True copy—Test: A. G. ROSS, Clerk.

PUBLIC SALE
—OF—
Cows, Farm Equipment & Furniture

I will offer for sale to the highest responsible bidder at my farm located two miles east of Gortner, on the Gortner-Loch Lynn Road, on

THURSDAY, OCTOBER 5, 1944
Beginning at 12:30 o'clock P. M.,

all of the following described personal property, to-wit:

One Jersey and Guernsey Cow, 4 years old; 1 Jersey Cow, 5 years old; 1 Jersey Cow, 9 years old; 1 coming 2 years, 1 coming Yearling.

One Osborne 6-ft. Grain Binder, 1 Massey-Harris 6-ft. Mowing Machine, 1 Hay Rake, 1 Superior 9-hoe Grain Drill, 1 2-horse Cultivator, 1 single Cultivator, 2 17-tooth Spring Harrows, 1 4-section Tractor Harrow, 1 Imperial Level Land Plow, 1 one-horse Runabout, 1 Road Wagon and Box, 1 low down Farm Wagon and Ladder, 1 Bobsled, 1 hand Cider Press, 100 shocks Corn, 60 bu. Wheat, 125 bu. Oats, 1 lot loose Hay, 1 lot Straw, 1 lot Locust Fence Posts, 115 ft. 7/8 Hay Rope and Fork, Pulleys, 2 Tool Chests, Hand Saws, 1 one-man Saw, Stone Hammer, Bars, 1 Crosscut Saw, lot Feed Sacks, 1 Scythe and Snathe, 1 Wire Stretcher, some Buckwheat.

HOUSEHOLD GOODS

One Dresser, 1 Sideboard, 1 Bookcase, 1 Kitchen Cupboard, 1 Desk, 1 set of 6 Chairs, 1 Desk Chair, 1 Rocking Chair, 1 Bed and Springs, 1 Single Bed, 2 old-fashioned Rope Beds, 1 drop leaf, 2 small Tables, Faultless Sewing Machine, 3 Stands, 1 Clock, 1 Majestic Cook Stove, 1 Estate Heatrola, 1 small Heating Stove, 1 DeLaval Cream Separator, 1 10-gallon Milk Can, 2 5-gallon Milk Cans, 1 Washing Machine and Wringer, 1 set Scales, 1 Churn, 1 lot Crocks and Jars, lot of Glass Jars, 1 lot Dishes, 1 Ice Cream Freezer, and a lot of other articles too numerous to mention.

TERMS OF SALE—Cash on day of sale. No property to be removed until terms are complied with.

NOAH B. YODER,
Route 2, Oakland, Md.
A. A. CALLIS, Auctioneer.
—Advertisement 30-2t

ASSIGNEES' SALE
—OF VALUABLE—
RESIDENCE PROPERTY

In Election District No. 9, Of Garrett County, Maryland

Under and by virtue of a power of sale contained in a mortgage from Foster Friend and Edith R. Friend, his wife, to Isabelle T. Nash, dated December 1, 1939, and recorded in Liber A. G. R. No. 119, folio 594, one of the Mortgage Records of Garrett County, Maryland, and assignment thereof to W. Wallace McKaig, dated May 8, 1940, default having occurred under the terms and provisions thereof and the same having been duly assigned to the undersigned for the purpose of foreclosure on September 7, 1944, notice is hereby given that on

Saturday, October 14, 1944,
At the Hour of 3:00 P. M.,

in front of The First State Bank of Grantsville, Maryland, we will offer for sale, at public auction, all of the following lot, piece or parcel of land situate in Election District No. 9 of Garrett County Maryland, to-wit:

All that certain lot or parcel of land situated in Garrett County, Maryland, along the National Pike about five miles West of Frostburg, and on the North side of the said Pike, beginning at a point 33 feet from the center of the Pike and 16 feet from the John Hafer line, and running with the Pike and on the North side thereof North 86¾ degrees West, 220 feet; thence leaving the Pike, North 4 degrees East, 495 feet; South 86¾ degrees East 220 feet to a point 16 feet from the John Hafer line; thence South 4 degrees West, 495 feet to the beginning, containing two and one-half (2½) acres.

The above land is the same which was conveyed unto the said Foster Friend and Edith R. Friend, his wife, by deed from Jacob H. Opel and wife, dated July 5, 1939, and recorded in Liber A. G. R., No. 120, folio 155, one of the Land Records of Garrett County, Maryland.

Said land is improved by a two-story, frame, composition roof dwelling of six rooms and basement with tile foundation. It has a bathroom, heating plant, electric lights and other conveniences. It is well located along Route 40, near Colonial Inn, about five miles West of Frostburg and nine miles East of Grantsville. It is in very good condition and would make anyone an excellent home.

TERMS OF SALE—Cash on day of sale, as provided by said mortgage.

GEORGE R. HUGHES,
Cumberland, Md.
E. RAY JONES,
Oakland, Md.
Assignees for the Purpose of Foreclosure.

Anyone interested in this property desiring easier terms of settlement should consult the above Assignees.

Notice Of Survey

The undersigned, County Surveyor of Garrett County, Maryland, does hereby give notice that he will, on the 11th day of October, 1944, proceed to execute a Special Warrant of Survey issued by the Commissioner of the Land Office of Maryland, on the 23rd day of August, 1944, for Jacob C. Beitzel, of Garrett County, Maryland, by laying out and surveying for and in the name of the said Jacob C. Beitzel, about the quantity of one acre, more or less, of Vacant Land situate, lying and being in the Sixth Election District of Garrett County, bounded on the North by the Block tract; on the East by Jacob C. Beitzel and B. M. Schrock farm; on the South by the Crist Yommer tract, and on the West by the Crist Yommer tract.

C. MILTON SINCELL,
Surveyor of Garrett County, Maryland.
—Advertisement 28-3t.

1944

PROCLAMATION OF THE GOVERNOR OF MARYLAND DIRECTING THE PUBLICATION OF BILLS PROPOSING AMENDMENTS TO THE CONSTITUTION OF THE STATE

Whereas, at the January session of the General Assembly of Maryland, held in the year 1943, the following Acts were passed, providing for the submission of amendments to the Constitution of the State to the qualified voters of the State of Maryland for adoption or rejection, namely:

CHAPTER 619

AN ACT to propose an amendment to the Constitution of Maryland, by adding a new Article thereto, to follow immediately after Article XI-A, and to be known as Article XI-B, and to provide for the submission of said Amendment to the qualified voters of the State of Maryland, for adoption or rejection.

Section 1. Be it enacted by the General Assembly of Maryland, (three-fifths of all members of each of the two Houses concurring). That the following Article to follow immediately after Article XI-A, and to be known as Article XI-B, be and the same is hereby proposed as an amendment to the Constitution of Maryland, which Article, if adopted by the qualified voters of the State of Maryland, as herein provided, shall thereby, by such adoption, be and become a part of the Constitution of Maryland.

XI-B
BALTIMORE REDEVELOPMENT COMMISSION

Section 1. The General Assembly of Maryland, by public local law, may authorize the Mayor and City Council of Baltimore to create a Baltimore Redevelopment Commission. Any public local law authorizing the creation of the Baltimore Redevelopment Commission shall contain the following provisions:

(a) The Baltimore Redevelopment Commission shall come into being only when the City Council of Baltimore shall pass a resolution that there is need for the establishment of such a Commission in the City of Baltimore. When the City Council of Baltimore adopts such a resolution, it shall promptly notify the Mayor of Baltimore City of such adoption. Upon receiving such notice and approving said resolution, the Mayor shall appoint five persons (or such additional number of persons as the General Assembly may provide in said public local law), as Commissioners of the Baltimore Redevelopment Commission. The Commissioners shall serve for such terms and shall receive such compensation the General Assembly may provide in said public local law.

(b) The Baltimore Redevelopment Commission, when created, shall have power and authority to acquire land in slums and blighted areas in Baltimore City by purchase, lease or condemnation, and to reconvey any such land by sale or lease for redevelopment, in accordance with a redevelopment plan for Baltimore City, provided that such redevelopment plan has first been approved by the Commission on City Plan of Baltimore City; and provided further that no such slum or blighted area to be acquired shall be less than eight acres or more than eighty acres. The term "slum" shall mean any area where dwellings predominate, which by reason of depreciation, overcrowding, faulty arrangement or design, lack of ventilation, light or sanitary facilities, or any combination of these factors, are detrimental to the public safety, health or morals. The term "blighted area" shall mean an area in which a majority of the buildings have declined in productivity by reason of obsolescence, depreciation or other causes to an extent they no longer justify fundamental repairs and adequate maintenance.

(c) The Baltimore Redevelopment Commission shall have authority to use the power of eminent domain to acquire any land needed for any redevelopment project; provided, however, that the Baltimore Redevelopment Commission shall have first obtained options upon or shall have purchased at least 50 percentum of such land area required for any such redevelopment project. Property already devoted to a public use may be acquired by the Baltimore Redevelopment Commission; provided, however, that no real property belonging to the State of Maryland or the Mayor and City Council of Baltimore may be acquired without the consent of said State or of said City, as the case may be. No property taken by the Baltimore Redevelopment Commission, by exercise of the power of eminent domain, shall be taken without just compensation, as agreed upon between the parties, or awarded by a jury.

(d) The Baltimore Redevelopment Commission shall have power to petition the United States of America for loans of money and to receive from the United States of America such loans to be used in the acquisition of land in slums and blighted areas for redevelopment and for use in the preparation of any redevelopment plan.

(e) The Baltimore Redevelopment Commission shall have power to reconvey any land acquired by it, either by purchase, lease or condemnation to any private corporation, companies, partnerships, or persons, for redevelopment and rebuilding, at a price consistent with the new uses which the Commission on City Plan shall prescribe for such land, even though such price may be below the original cost of acquisition. The Baltimore Redevelopment Commission shall have power to include in the terms of sale or leases of land to private corporations, companies, partnerships, or persons, provisions obligating the purchasers or lessees of such land to begin the building of improvements within a reasonable period of time; and to include in such contracts, appropriate covenants and restrictions to maintain standards of population density, property maintenance, character of the use of land, and architectural standards established in the redevelopment plan and approved by the Commission on City Plan of Baltimore City.

(f) The Baltimore Redevelopment Commission shall have no power to pledge the credit of, or in any way bind the Mayor and City Council of Baltimore, and the Mayor and City Council of Baltimore shall not be liable in any way or manner whatsoever, for any of the obligations, contracts, or undertakings of the Baltimore Redevelopment Commission.

Sec. 2. The General Assembly of Maryland may grant the Baltimore Redevelopment Commission, any and all additional powers necessary and proper to carry into effect the above mentioned powers and purposes of said Commission, provided such additional powers are not inconsistent with the terms and provisions of this Article XI-B, and with any other provisions of the Constitution of Maryland. The General Assembly may add such other and further limitations upon the powers and the exercise of such powers of the Baltimore Redevelopment Commission as it may deem proper and expedient.

Sec. 3. And be it further enacted, That the aforegoing Article hereby proposed as an amendment to the Constitution of Maryland, shall, at the Election to be held in November, 1944, be submitted to the legal and qualified voters of the State of Maryland, for their adoption or rejection, in pursuance of the directions contained in Article XIV of the Constitution of Maryland, and at the said General Election, the vote on the said proposed amendment to the Constitution shall be by ballot, and upon each ballot there shall be printed the words "For Constitutional Amendment", and "Against Constitutional Amendment", as now provided by law, and immediately after said Election, due return shall be made to the Governor of the vote for and against said proposed amendment, as directed by Article XIV of the Constitution, and said proceedings had in accordance with said Article XIV.

Approved: May 6, 1943.

CHAPTER 320

AN ACT to propose an amendment to repeal Article 38 of the Declaration of Rights of the Constitution of the State of Maryland, said Article requiring the General Assembly to give its consent to gifts or sales of land to churches and to all gifts made by will to churches and denominations.

Section 1. Be it enacted by the General Assembly of Maryland, (three-fifths of all the members of each of the two Houses concurring), That Article 38 of the Declaration of Rights of the Constitution of the State of Maryland, requiring the consent of the General Assembly to certain gifts to churches and denominations, be and it is hereby repealed if adopted by the legally qualified voters of the State, as herein provided.

Sec. 2. And be it further enacted, That the aforegoing amendment to the Declaration of Rights of the Constitution of the State of Maryland shall, at the election to be had in November, 1944, be submitted to the legal and qualified voters of the State for their adoption or rejection, in pursuance of the directions contained in Article 14 of the Constitution of the State of Maryland, and at the said general election the vote on the said proposed amendment to the Constitution shall be by ballot, and upon each ballot there shall be printed the words: "Amendment to repeal Article 38 of the Declaration of Rights of the Constitution which requires the General Assembly to consent to conveyances and certain gifts to churches and denominations" and underneath thereof the words: "For Constitutional Amendment" and "Against Constitutional Amendment", as now provided by law, and immediately after said election due returns shall be made to the Governor of the vote for and against proposed amendment, as directed by said Fourteenth Article of the Constitution, and further proceedings had in accordance with said Article 14.

Approved: April 29, 1943.

CHAPTER 476

AN ACT to propose an amendment to Section 1 of Article 14 of the Constitution of the State of Maryland, title "Amendments to the Constitution", relating to the advertisements or publication of amendments to the Constitution, and to provide for the submission of said amendment to the qualified voters of the State of Maryland for adoption or rejection.

Section 1. Be it enacted by the General Assembly of Maryland (three-fifths of all the members of each of the two Houses concurring), That the following be and the same is hereby proposed as an amendment to Section 1 of Article 14 of the Constitution of the State of Maryland, title "Amendments to the Constitution", the same, if adopted by the legally qualified voters of the State, as herein provided, to become Section 1 of Article 14 of the Constitution of the State of Maryland.

1. The General Assembly may propose Amendments to this Constitution; provided that each Amendment shall be embraced in a separate bill, embodying the Article or Section, as the same will stand when amended and passed by three-fifths of all the members elected to each of the two Houses, by yeas and nays, to be entered on the Journals with the proposed Amendment. The bill or bills proposing amendment or amendments shall be published by order of the Governor, in at least two newspapers, in each County, where so many may be published, and where not more than one may be published, then in that newspaper, and in three newspapers published in the City of Baltimore, once a week for four weeks immediately preceding the next ensuing general election, at which the proposed amendment or amendments shall be submitted, in a form to be prescribed by the General Assembly, to the qualified voters of the State for adoption or rejection. The votes cast for and against said proposed amendment or amendments, severally, shall be returned to the Governor, in the manner prescribed in other cases, and if it shall appear to the Governor that a majority of the votes cast at said election on said amendment or amendments, severally, were cast in favor thereof, the Governor shall, by his proclamation, declare the said amendment or amendments having received said majority of votes, to have been adopted by the people of Maryland as part of the Constitution thereof, and thenceforth said amendment or amendments shall be part of the said Constitution. When two or more amendments shall be submitted in manner aforesaid, to the voters of this State at the same election, they shall be so submitted as that each amendment shall be voted on separately.

Sec. 2. And be it further enacted, That said aforegoing section hereby proposed as an amendment to the Constitution of the State of Maryland shall, at the next general election to be held in November, 1944, be submitted to the legal and qualified voters of the State, for their adoption or rejection, in pursuance of the directions contained in Article 14 of the Constitution of the State of Maryland, and at the said general election the vote on the said proposed amendment to the Constitution shall be by ballot, and upon each ballot there shall be printed the words "For the Constitutional Amendment", and "Against the Constitutional Amendment", as now provided by law, and immediately after said election due returns shall be made to the Governor of the vote for and against the said proposed amendment, as directed by said Fourteenth Article of the Constitution, and further proceedings had in accordance with said Article Fourteen.

Approved: April 30, 1943.

CHAPTER 772

AN ACT to propose an amendment to Article IV of the Constitution of Maryland, title "Judiciary Department", amending Section 5 (under sub-title "Part I—General Provisions"), Section 14 (under subtitle "Part II—Court of Appeals"), and Section 21 (under subtitle "Part III—Circuit Courts"), and adding a new section, to follow Section 18 (under subtitle "Part II—Court of Appeals") and to be designated Section 18A; providing for a Court of Appeals of five judges and relating to the number, selection, qualifications and duties of the judges of the Court of Appeals and other Courts; and to provide for the submission of said amendment to the qualified voters of the State of Maryland for adoption or rejection.

Section 1. Be it enacted by the General Assembly of Maryland (three-fifths of all the members elected to each of the two Houses concurring), That the following sections be, and the same hereby are, proposed as an amendment to Article IV of the Constitution of Maryland, title "Judiciary Department", amending Section 5 (under sub-title "Part I—General Provisions"), Section 14 (under sub-title "Part II—Court of Appeals"), and Section 21 (under sub-title "Part III—Circuit Courts"), and adding a new section, to follow Section 18 (under sub-title "Part II—Court of Appeals") and to be designated Section 18A, the same, if adopted by the legal and qualified voters of the State, as herein provided, to supersede and stand in the place and stead of Sections 5, 14 and 21 of Article IV of the Constitution of Maryland.

PART I—GENERAL

Sec. 5. Upon every occurrence or recurrence of a vacancy through death, resignation, removal, disqualification by reason of age or otherwise, or expiration of the term of fifteen years of any judge, or creation of the office of any judge, or in any other way, the Governor shall appoint a person duly qualified to fill said office, who shall hold the same until the election and qualification of his successor. His successor shall be elected at the first biennial general election for Representatives in Congress after the expiration of the term of fifteen years (if the vacancy occurred in that way) or the first such general election after one year after the occurrence of the vacancy in any other way than through expiration of such term. Except in case of reappointment of a judge upon expiration of his term of fifteen years, no person shall be appointed who will become disqualified by reason of age and thereby unable to continue to hold office until the prescribed time when his successor would have been elected.

PART II—COURT OF APPEALS

Sec. 14. Until January 1, 1945, the Court of Appeals shall be composed of the Judges in office on November 7, 1944. From and after January 1, 1945, the Court of Appeals shall be composed of five Judges, two from the City of Baltimore; one from the First Appellate Judicial Circuit, consisting of Cecil, Kent, Queen Anne's, Caroline, Talbot, Dorchester, Wicomico, Worcester and Somerset Counties; one from the Second Appellate Judicial Circuit, consisting of Harford, Baltimore, Anne Arundel, Prince George's, Charles, Calvert and St. Mary's Counties; and one from the Third Appellate Judicial Circuit, consisting of Carroll, Howard, Montgomery, Frederick, Washington, Allegany and Garrett Counties; and during the continuance in office of Judges who were in office before January 1, 1945, not exceeding three additional Judges. The City of Baltimore shall, for the purposes of this section, be designated as the Fourth Appellate Judicial Circuit. The additional Judge from the Fourth Appellate Judicial Circuit shall be appointed by the Governor to serve until the election and qualification of his successor, as provided by Section 5 of this Article. Except as to such additional Judge, the Judges of said Court, in the first instance, shall be appointed by the Governor from their respective appellate Judicial Circuits but such appointments shall be made from among the elected Judges composing the Court of Appeals as of December 31, 1944. If, on December 31, 1944, there are no elected members of the Court of Appeals from any Appellate Judicial Circuit, the Governor shall designate the member of the Court of Appeals from that Appellate Judicial Circuit from among the appointed members of the Court of Appeals from that Appellate Judicial Circuit. If any Judge so appointed shall be a member of the Court of Appeals as of December 31, 1944, by virtue of having been elected to that office, his appointment shall be for the balance of the term for which he had theretofore been elected. The Judges so appointed from the First, Second and Third Appellate Judicial Circuits shall cease to be Chief Judges of their respective Circuits. Any elected Judges from Circuits, except the Eighth Circuit, in office on December 31, 1944, other than the three designated by the Governor as Judges of the Court of Appeals, shall be additional Judges of the Court of Appeals and shall continue to be Chief Judges of their respective Circuits and shall hold office for the residue of the terms for which they were elected. No successor to any such additional Judge shall be appointed or elected as Judge of the Court of Appeals or (except as provided in Section 21 of this Article) as Judge of his Circuit, but any such additional Judge shall be eligible to appointment as the member of the Court of Appeals from his respective Appellate Judicial Circuit. Any vacancy in any Appellate Judicial Circuit shall be filled by designation by the Governor of one of the additional Judges from such Appellate Judicial Circuit, if any, to hold office for the residue of the term for which he was originally elected. Upon his appointment or designation as a member of the Court of Appeals from his Appellate Judicial Circuit, such additional Judge shall cease to be the Chief Judge of his Circuit. The Judges of the Court of Appeals shall be elected by the qualified voters of their respective Appellate Judicial Circuits, their terms to begin on the date of their qualification. One of the Judges of the Court of Appeals shall be designated by the Governor as the Chief Judge. The jurisdiction of the Court of Appeals shall be co-extensive with the limits of the State and such as now is or may hereafter be prescribed by law. It shall hold its sessions in the City of Annapolis on the second Monday in January in the year 1945, and thereafter at such time or times as it shall from time to time by rule prescribe. Its session or sessions shall continue not less than ten months in each year, if the business before it shall so require, and it shall be competent for the judges temporarily to transfer their sittings elsewhere upon sufficient cause. The salary of each Judge of the Court of Appeals shall be that now or hereafter prescribed by the General Assembly and shall not be diminished during his continuance in office. When the number of judges shall have become reduced to five, three of the judges shall constitute a quorum, and the concurrence of a majority of a quorum shall be sufficient for the decision of any cause.

Sec. 18A. The Chief Judge of the Court of Appeals shall be the administrative head of the judicial system of the State. He shall from time to time require, from each of the judges of the Circuit Courts for the several counties and of the Supreme Bench of Baltimore City, reports as to the judicial work and business of each of the judges and their respective courts. He may, in case of a vacancy or of illness, disqualification or other absence of one or more judges of the Court of Appeals, designate any judge of any of the Circuit Courts for the counties or of the Supreme Bench of Baltimore City to sit in any case or for a specified period as a judge of the Court of Appeals in lieu of a judge of that court, and may designate, to sit as a judge of the Circuit Court for any county or of any Court or Courts of Baltimore City, either alone or with one or more other judges, in any case or for a specified period, any judge of the Court of Appeals or of any other Circuit Court or of the Supreme Bench of Baltimore City. In the absence of the Chief Judge of the Court of Appeals the provisions of this Section shall be applicable to the senior judge present. The powers of the Chief Judge under the aforegoing provisions of this section shall be subject to such rules and regulations, if any, as the Court of Appeals may make. The Court of Appeals from time to time shall make rules and regulations to regulate and revise the practice and procedure in that Court and in the other courts of this State, which shall have the force of law until rescinded, changed or modified by the Court of Appeals or otherwise by law. The power of the courts other than the Court of Appeals to make rules of practice and procedure shall be subject to the rules and regulations prescribed by the Court of Appeals or otherwise by law.

PART III—CIRCUIT COURTS

Sec. 21. From and after January 1, 1945, there shall be at least three judges for the first, second, third, fourth, fifth, sixth, and seventh circuits, to be styled judges of the Circuit Court, to be elected or appointed as herein provided. In any of said circuits in which there shall be more than three judges (including the additional judge of the Court of Appeals), no successor to the additional judge of the Court of Appeals shall be appointed or elected as judge of said circuit. In any of said circuits in which there shall be only three judges (including an additional judge of the Court of Appeals), a successor to the additional judge of the Court of Appeals shall be appointed and elected as judge of said circuit. The aforesaid number of judges for any of the circuits shall be subject to increase or decrease by law as provided in Section 5 of this Article. The senior judge in length of service shall be the chief judge of the circuit (unless there is an additional judge of the Court of Appeals); the other judge or judges shall be associate judges. No two of said judges of the Circuit Court shall at the time of their election or appointment, or during the term for which they may have been elected or appointed, reside in any one county other than Baltimore, Montgomery, Prince George's or Allegany County, and not more than two in any county except (if there is an additional judge of the Court of Appeals) Baltimore County. In case any candidate or candidates for judge at any election shall receive sufficient votes to cause such candidate or candidates to be declared elected, but the election of such candidate or candidates would cause more judges than herein permitted to reside in any county of the circuit, then and in that event there shall be declared elected only that candidate or those candidates residing in said county, in the order of the votes received, whose election would provide the permitted number of judges from said county, and also the candidate or candidates residing in some other county, and not similarly disqualified, who shall have the next highest number of votes in said election. If, by reason of such a condition or by reason of an equal vote for two or more candidates a sufficient number of judges duly qualified as to residence shall not be elected at any election, then it shall be the duty of the Governor to order a new election for such unfilled office or offices. The said judges shall hold such terms of the Circuit Court in each of the counties composing their respective circuits, at such times, as are now prescribed or may hereafter be prescribed by rules or regulations by the Court of Appeals or otherwise by law. One judge in each of said seven circuits shall constitute a quorum for the transaction of any business; and the said judges, or any of them, may hold special terms of their Courts, when in their discretion, the business of the several counties renders such terms necessary.

All provisions of the Constitution of Maryland and all acts of the General Assembly relating to the Court of Appeals or any other courts, and all rules heretofore adopted by the Court of Appeals, not inconsistent with the provisions of the sections amended or added by this amendment, shall remain in full force and effect unless and until amended or repealed by proper authority. All salaries now prescribed by law for associate judges of the Circuit Courts shall continue to apply to all judges (including chief judges) of the Circuit Courts who are not judges of the Court of Appeals. No member of the General Assembly at which this amendment was proposed, if otherwise qualified, shall be ineligible for appointment or election as judge of the Court of Appeals or any other court by reason of his membership in such General Assembly. All appeals and other matters pending in the Court of Appeals on January 1, 1945, shall be proceeded with and determined by the Court as hereby constituted. In the event and to the extent of any inconsistency between the provisions of any section amended or added by this amendment and any of the other provisions of this Constitution or the provisions of any existing law, the provisions of the section amended or added shall prevail, and such other provisions shall be repealed or abrogated to the extent of such inconsistency, except Section 53A of Article III of this Constitution; provided, however, that in the event of any inconsistency between the provisions of the sections thus amended or added and any of the other provisions of this Constitution as amended by any other amendments which may be adopted at the same time as this amendment, i.e., at the election held in November, 1944, the changes made by this amendment and all such other amendments to this Constitution shall all be given effect.

Sec. 2. And be it further enacted, That the foregoing sections hereby proposed as an amendment to the Constitution of Maryland shall, at the election to be held in November, 1944, be submitted to the legal and qualified voters of the State for their adoption or rejection in pursuance of the directions contained in Article XIV of the Constitution of Maryland, and at the said general election the vote on the said proposed amendment to the Constitution shall be by ballot and upon each ballot there shall be printed the words, "For Constitutional Amendment" and "Against Constitutional Amendment", as now provided by law, and immediately after said election due returns shall be made to the Governor of the vote for and against said proposed amendment as directed by Article XIV of the Constitution and further proceedings had in accordance with said Article XIV.

Approved: May 9, 1943.

CHAPTER 490

AN ACT to propose an amendment to Section 9 of Article 5 of the Constitution of the State of Maryland, title "Attorney-General and State's Attorneys", relating to the salary of State's Attorneys, and to provide for the submission of said amendment to the qualified voters of the State of Maryland for adoption or rejection.

Section 1. Be it enacted by the General Assembly of Maryland (three-fifths of all the members of each of the two Houses concurring), That the following be and the same is hereby proposed as an amendment to Section 9 of Article 5 of the Constitution of the State of Maryland, title "Attorney-General and State's Attorneys", the same, if adopted by the legally qualified voters of the State, as herein provided, to become Section 9 of Article 5 of the Constitution of the State of Maryland.

9. The State's Attorney shall perform such duties and receive such salary as shall be prescribed by law; and if any State's Attorney shall receive any other fee or reward than such as is or may be allowed by law, he shall, on conviction thereof, be removed from office; provided, that the State's Attorney for Baltimore City shall have the power to appoint a Deputy and such other Assistants as the Supreme Bench of Baltimore City may authorize or approve and until otherwise provided by the General Assembly, the said State's Attorney, Deputy and Assistants shall receive the following annual salaries: State's Attorney, seven thousand five hundred dollars; Deputy State's Attorney, five thousand dollars; Assistant State's Attorneys, four thousand dollars each; said salaries, or such salaries as the General Assembly may subsequently provide, and such expenses for conducting the office of the State's Attorney as the Supreme Bench of Baltimore City may authorize or approve shall be paid by the Mayor and City Council of Baltimore to the extent that the total of them exceeds the fees of his office, or as the General Assembly shall otherwise provide, and the Mayor and City Council of Baltimore shall not be liable for appearance fees to the State's Attorney.

Sec. 2. And be it further enacted, That said aforegoing section hereby proposed as an amendment to the Constitution of the State of Maryland shall, at the next general election to be held in November, 1944, be submitted to the legal and qualified voters of the State, for their adoption or rejection, in pursuance of the directions contained in Article 14 of the Constitution of the State of Maryland, and at the said general election the vote on the said proposed amendment to the Constitution shall be by ballot, and upon each ballot there shall be printed the words "For the Constitutional Amendment" and "Against the Constitutional Amendment", as now provided by law, and immediately after said election due returns shall be made to the Governor of the vote for and against the said proposed amendment, as directed by said Fourteenth Article of the Constitution, and further proceedings had in accordance with said Article Fourteen.

Approved: May 4, 1943.

CHAPTER 796

AN ACT proposing an amendment to Article IV of the Constitution of this State, title "Judiciary Department", sub-title "Part I, General Provisions", by adding thereto one new section to be designated 13 A, to follow immediately after Section 13 of said Article, authorizing the General Assembly to provide by law for the assignment of judges from the circuits to sit in other circuits.

Section 1. Be it enacted by the General Assembly of Maryland (three-fifths of all the members of each of the two Houses concurring), That the following new section, to be designated 13-A, to follow immediately after Section 13 of Article IV, title "Judiciary Department", sub-title "Part I, General Provisions", be, and the same is hereby proposed as an amendment to Article IV of the Constitution of this State, the same, if adopted by the legal and qualified voters of this State as herein provided, to become a part of said Article IV of said Constitution, to be numbered as aforesaid.

Sec. 13A. The General Assembly shall provide by General Law for the assignment by the Court of Appeals of any of the Chief Judges and any of the Associate Judges of the several Judicial Circuits of this State, including any Judge of the Court of Appeals from Baltimore City, and any of the Judges of the Supreme Bench of Baltimore, to sit in any other or different Judicial Circuits for designated and limited periods, for the purpose of relieving accumulation of business or because of the indisposition or disqualification of any judge. And any judge so assigned by the Court of Appeals shall have all the power and authority pertaining to the judge of the court to which he is assigned.

Sec. 2. And be it further enacted, That the aforegoing section hereby proposed as an amendment to the Constitution shall at the election to be held in November, 1944, be submitted to the legal and qualified voters of the State for their adoption or rejection, in pursuance of the directions contained in Article XIV of the Constitution of the State of Maryland, and at the said General Election the vote on the said proposed amendment to the Constitution shall be by ballot, and upon each ballot there shall be printed the word "For Constitutional Amendment" and "Against Constitutional Amendment", as now provided by law, and immediately after said election due returns shall be made to the Governor of the vote for and against said proposed amendment as directed by Article XIV of the Constitution and further proceedings had in accordance with Article XIV.

Approved: April 30, 1943.

NOW, THEREFORE, I, HERBERT R. O'CONOR, GOVERNOR OF THE STATE OF MARYLAND, in pursuance of the direction contained in Section 1 of Article 14 of the Constitution of Maryland, do hereby order and direct that this proclamation containing a full, true and correct copy of the text of said Chapters 619, 320, 476, 772, 490 and 796 of the Acts of the General Assembly of Maryland of 1943, be published in at least two newspapers in each of the counties of the State where so many may be published and where not more than one may be published then in that newspaper, and in three newspapers published in the City of Baltimore, one of which shall be published in the German language, once a week for at least three months next preceding the general election to be held in the State of Maryland on Tuesday, the 7th day of November, 1944, at which election the said proposed amendments to the Constitution shall be submitted in form and manner prescribed by the General Assembly, to the legal and qualified voters of the State for their adoption or rejection.

GIVEN UNDER MY HAND AND THE GREAT SEAL OF THE STATE OF MARYLAND, DONE AT THE CITY OF ANNAPOLIS THIS 15TH DAY OF JULY, IN THE YEAR OF OUR LORD, ONE THOUSAND NINE HUNDRED AND FORTY-FOUR.

By the Governor:
HERBERT R. O'CONOR

WM. J. McWILLIAMS
Secretary of State.

Executor's Sale
—OF—
PERSONAL PROPERTY

The undersigned executor of the estate of Hester Harvey, late of Garrett County, deceased, will offer and sell at public auction to the highest bidder at the farm of the deceased, located 1½ miles south of White Church, on the Steyer Road, on

SATURDAY, SEPTEMBER 30, 1944, Beginning at the Hour of 1:30 P.M.,

the following described personal property, to-wit:

One Oak Dresser, 1 Cot Mattress, 3 Rocking Chairs, 1 Radio, 2 Mantle Clocks, 1 Clothes Drier, 4 Kitchen Chairs, 1 High Chair, 1 Wheel Chair, 1 Diningroom Table, 1 Sideboard, 1 Kitchen Table, 1 Ice Box, 1 Cabinet, 1 old time White Maple Corner Cupboard, 1 lot of Dishes, 1 Kitchen Stove, 1 lot of Cooking Utensils, 2 Stands, 1 Dresser, 1 Wooden Bed and Springs, 1 9x12 Rug, 1 Iron Kettle.

TERMS OF SALE—Cash on day of sale.

ELMER HARVEY, Executor.
—Advertisement 30-2t

ORDER NISI

Ralph Pysell et al., vs. Blanche Shahan and Wade Shahan, her husband.

No. 3715 Equity. In the Circuit Court for Garrett County, Maryland.

ORDERED, This 19th day of September, 1944, by the Circuit Court for Garrett County, Maryland, in Equity, that the sale made and reported by Asa T. Matthews and Walter W. Dawson, Trustees, be ratified and confirmed, unless cause to the contrary thereof be shown on or before the 23rd day of October, 1944; provided a copy of this order be published in some newspaper published in Garrett County, Maryland, once a week for three successive weeks before the 13th day of October, 1944.

The report states the amount of sale to be $870.00. A. G. ROSS, Clerk.
True copy—Test: A. G. ROSS, Clerk.

Maryland post-war agricultural committee opposed a further reduction in the state income tax.

SUPERVISORS' NOTICE
—OF—
REGISTRATION OF VOTERS

Office of
The Board of Supervisors of Elections
For Garrett County, Md.

Oakland, Md., September 22, 1944.

In compliance with the provisions of Section 16 of Article 33 of the Code of Public General Laws of the State of Maryland and the several amendments thereto, the Board of Supervisors of Elections of Garrett County, in the State of Maryland, does hereby give notice that the Boards of Registry for the several Election Districts and Precincts of said Garrett County will sit for the purpose of registering all qualified voters (male and female) of said Garrett County who have or who may attain prior to the day of the next ensuing general election to be held in Garrett County, the right to vote as citizens of the State of Maryland, from the hour of 9:00 o'clock A. M. until the hour of 9:00 o'clock P. M., on

TUESDAY,
The 3rd Day of October, 1944;
TUESDAY,
The 10th Day of October, 1944,
AND ON
TUESDAY,
The 17th Day of October, 1944.
(Revision Day, when no one may be Registered)

at their respective places of registration hereinafter named for the purpose of registering in their respective registries of voters all persons who possess or shall possess on or before the day of the next ensuing general election in the State of Maryland the requisite qualifications under the Constitution of the State of Maryland and the laws made thereunder, entitling them to vote in the said Election Districts.

And the places of registration for the several Election Districts and Precincts shall be as follows:—

Election District Number One—
SWANTON

The Officers of Registration for the First Election District will attend and sit for the purpose aforesaid in the Election Building in the village of Swanton.

Election District Number Two—
First Precinct
FRIENDSVILLE

The Officers of Registration for the First Precinct of the Second Election District will attend and sit for the purpose of registering those qualified whose surnames begin with A and including those whose surnames begin with J in the Town Council Chamber in the Town of Friendsville.

Election District Number Two—
Second Precinct
FRIENDSVILLE

The Officers of Registration for the Second Precinct of the Second Election District will attend and sit for the purpose of registering those qualified whose surnames begin with K and including those whose surnames begin with Z in the R. M. Holman Building in the Town of Friendsville.

Election District Number Three—
First Precinct
GRANTSVILLE

The Officers of Registration for the First Precinct of the Third Election District will attend and sit for the purpose of registering those qualified whose surnames begin with A and including those whose surnames begin with J in the Woodman of the World Building in the Town of Grantsville.

Election District Number Three—
Second Precinct
JENNINGS

The Officers of Registration for the Second Precinct of the Third Election District will attend and sit for the purpose aforesaid in the Chris Yommer Store, in the village of Jennings.

Election District Number Three—
Third Precinct
GRANTSVILLE

The Officers of Registration for the Third Precinct of the Third Election District will attend and sit for the purpose of registering those qualified whose surnames begin with K and including those whose surnames begin with Z in the Dr. T. O. Broadwater Building in the Town of Grantsville.

Election District Number Four—
BLOOMINGTON

The Officers of Registration for the Fourth Election District will attend and sit for the purpose aforesaid in the J. G. Howard Store in the Town of Bloomington.

Election District Number Five—
ACCIDENT

The Officers of Registration for the Fifth Election District will attend and sit for the purpose aforesaid in the show room of the Spoerlein Garage in the Town of Accident.

Election District Number Six—
SANG RUN

The Officers of Registration for the Sixth Election District will attend and sit for the purpose aforesaid in the Election Building in the village of Sang Run.

Election District Number Seven—
First Precinct
EAST OAKLAND

The Officers of Registration for the First Precinct of the Seventh Election District will attend and sit for the purpose of registering those qualified whose surnames begin with A and including those whose surnames begin with J in the office of the Supervisors of Elections in the Court House in the Town of Oakland.

Election District Number Seven—
Second Precinct
EAST OAKLAND

The Officers of Registration for the Second Precinct of the Seventh Election District will attend and sit for the purpose of registering those qualified whose surnames begin with K and including those whose surnames begin with Z in the Anderson Building on Alder Street, opposite the Court House, in the Town of Oakland.

Election District Number Eight—
First Precinct
RYAN'S GLADE

The Officers of Registration for the First Precinct of the Eighth Election District will attend and sit for the purpose aforesaid in the Williams Building in the village of Gorman, on the Northwestern Turnpike.

Election District Number Eight—
Second Precinct
RED HOUSE

The Officers of Registration for the Second Precinct of the Eighth Election District will attend and sit for the purpose aforesaid in the Lutheran Parsonage at Red House, near the Northwestern Turnpike.

Election District Number Eight—
Third Precinct
KEMPTON

The Officers of Registration for the Third Precinct of the Eighth Election District will attend and sit for the purpose aforesaid in the physician's office, corner Third and Front streets, in the Town of Kempton.

Election District Number Nine—
JOHNSON'S

The Officers of Registration for the Ninth Election District will attend and sit for the purpose aforesaid in the shop of Thomas Johnson on the National Highway.

Election District Number Ten—
DEER PARK

The Officers of Registration for the Tenth Election District will attend and sit for the purpose aforesaid in the AlonzoWarnick Store Building in the Town of Deer Park.

Election District Number Eleven—
THE ELBOW

The Officers of Registration for the Eleventh Election District will attend and sit for the purpose aforesaid in the residence of Joseph Warnick.

Election District Number Twelve—
BITTINGER

The Officers of Registration for the Twelfth Election District will attend and sit for the purpose aforesaid in the store room formerly occupied by George W. Engle in the village of Bittinger.

Election District Number Thirteen—
First Precinct
KITZMILLER

The Officers of Registration for the First Precinct of the Thirteenth Election District will attend and sit for the purpose aforesaid in the Council Chamber in the Town of Kitzmiller.

Election District Number Thirteen—
Second Precinct
VINDEX

The Officers of Registration for the Second Precinct of the Thirteenth Election District will attend and sit for the purpose aforesaid in the Community Building in the Town of Vindex.

Election District Number Fourteen—
First Precinct
WEST OAKLAND

The Officers of Registration for the First Precinct of the Fourteenth Election District will attend and sit for the purpose of registering those duly qualified whose surnames begin with A and including those whose surnames begin with J in the Arthur M. Savage Garage on Liberty Street in the Town of Oakland.

Election District Number Fourteen—
Second Precinct
CRELLIN

The Officers of Registration for the Second Precinct of the Fourteenth Election District will attend and sit for the purpose aforesaid in the barber shop in the Town of Crellin.

Election District Number Fourteen—
Third Precinct
WEST OAKLAND

The Officers of Registration for the Third Precinct of the Fourteenth Election District will attend and sit for the purpose of registering those qualified whose surnames begin with K and including those whose surnames begin with Z in the City Council Chamber on Third Street in the Town of Oakland.

Election District Number Fifteen—
AVILTON

The Officers of Registration for the Fifteenth Election District will attend and sit for the purpose aforesaid in the village of Avilton.

Election District Number Sixteen—
MOUNTAIN LAKE PARK

The Officers of Registration for the Sixteenth Election District will attend and sit for the purpose aforesaid in the Town Council Chamber in the Town of Mountain Lake Park.

HOWARD R. WILT,
HENRY JOHNSTON,
Officers of Registration for the First Election District.

MRS. IVA C. RUSH,
KATHERINE D. HOLMAN,
Officers of Registration for the First Precinct of the Second Election District.

LAWRENCE L. FRIEND,
DORSEY GUARD,
Officers of Registration for the Second Precinct of the Second Election District.

RUTH M. HERSHBERBER,
HAYWARD F. BROADWATER,
Officers of Registration for the First Precinct of the Third Election District.

STEWART F. STAHL,
C. EARL STANTON,
Officers of Registration for the Second Precinct of the Third Election District.

LORAINE OTTO,
J. U. STANTON,
Officers of Registration for the Third Precinct of the Third Election District.

J. G. HOWARD,
W. H. BARNARD,
Officers of Registration for the Fourth Election District.

ROSS SPEICHER,
CARL MILLER,
Officers of Registration for the Fifth Election District.

EMORY L. DeWITT,
J. FRANK BROWNING,
Officers of Registration for the Sixth Election District.

LORENA J. HELBIG,
NAOMI M. HARNED,
Officers of Registration for the First Precinct of the Seventh Election District.

D. E. ORENDORF,
A. C. WARNICK,
Officers of Registration for the Second Precinct of the Seventh Election District.

MRS. WESLEY HARVEY,
JOSEPH W. KING,
Officers of Registration for the First Precinct of the Eighth Election District.

WILLIAM F. SANDERS,
BLISS BAKER,
Officers of Registration for the Second Precinct of the Eighth Election District.

MRS. GRACE DICE,
MRS. GEORGE WATRING,
Officers of Registration for the Third Precinct of the Eighth Election District.

W. SCOTT LAYMAN,
EDWIN ROBESON,
Officers of Registration for the Ninth Election District.

WILFRED CHADDERTON,
ALONZO WARNICK,
Officers of Registration for the Tenth Election District.

WILLIAM A. JACOBS,
STANLEY GREEN,
Officers of Registration for the Eleventh Election District.

GEORGE STARK,
HERBERT B. BUCKEL,
Officers of Registration for the Twelfth Election District.

T. F. O'DONNELL,
GEORGE FINCH,
Officers of Registration for the First Precinct of the Thirteenth Election District.

ARTENIS SINES,
STELLA G. CROSCO,
Officers of Registration for the Second Precinct of the Thirteenth Election District.

EDWARD W. HELBIG,
MARY L. BROWNING,
Officers of Registration for the First Precinct of the Fourteenth Election District.

CLYDE R. SMITH,
C. D. SHAFFER,
Officers of Registration for the Second Precinct of the Fourteenth Election District.

N. C. SANDERS,
JAMES A. KERINS,
Officers of Registration for the Third Precinct of the Fourteenth Election District.

STANLEY E. CROWE,
H. H. ROBESON,
Officers of Registration for the Fifteenth Election District.

JAMIE S. ELLIOTT,
BRITTON MARTIN,
Officers of Registration for the Sixteenth Election District.

Published by order of the Board of Supervisors of Elections of Garrett County, Maryland.

WILLIAM R. BROWNING,
President.
ALBERT S. SHAFFER,
HENRY M. SPEICHER,
Board of Supervisors of Elections for Garrett County, Maryland.
W. A. JOHNSON, Clerk.
—Advertisement 31-3t.

TRESPASS NOTICE!

All persons are hereby notified not to trespass upon the land of the undersigned (better known as the Bradford Blocher farm) in District No. 9, for any purpose whatsoever.

Persons thus trespassing will be prosecuted under the laws of the State of Maryland.

GEORGE H. BLOCHER.
Frostburg, Md., Sept. 25, 1944.
—Advertisement 31-3t*

STATE EMPLOYMENT COMMISSIONER

22 Light Street, Baltimore 2, Md.

NOTICE OF VACANCIES

Cook
Plumber
Sign Painter
Senior Typist
Supervisor—Maternity Nursing
Assistant Physician—Tuberculosis
Jr. Asst. Physician—Tuberculosis
Sr. Asst. Physician—Mental Diseases
Vocational Instructor—Stone Masonry

Closing Date: October 14, 1944.
W. D. OWENS, Commissioner.
—Advertisement 31-2t

DEBT NOTICE

NOTICE IS HEREBY GIVEN That undersigned will not be responsible for any debt contracted in his name other than those made by me personally.

THEODORE CROSS,
Mountain Lake Park, Md.
September 23, 1944.
—Advertisement 31-3t*

Subscribe for The Republican.

DEWEY SPEECH IN OKLAHOMA HIGHLY FAVORED

Answers President's Speech, Charging "Fraud" and "Falsehood" In Monday Night Address

In the most biting language of his campaign thus far, Thomas E. Dewey at Oklahoma City on Monday night slashed back at President Roosevelt's "fraud" and "falsehood" speech by posing this question to a frantically cheering crowd of Oklahomans and Texans:

"Shall we continue an administration which invokes the language of our enemies and recklessly hurls charges of falsehood concerning things it knows to be the truth?"

Aroused to fighting pitch by Mr. Roosevelt's Saturday night speech accusing Republican orators of falsifying campaign issues, the former New York district attorney told an overflow crowd of close to 10,000 the rest of the nation that—

"The time has come to put a stop to everything that is summed up in that phrase, "the indispensable man."

Receives Great Ovation

When the Republican nominee himself appeared the audience jumped to its feet, waving flags and cheering for a full two minutes.

Dewey drew cheer after cheer as he assailed his opponent's record in office as "desperately bad" and declared:

"He jokes about depressions—about the seven straight years of unemployment of his administration. But he cannot laugh away the record."

Dewey quoted from Senate records in an attempt to show the White House was responsible for the "shocking state of our defense program" four months before Pearl Harbor.

Amid shouts from the gallery to "pour it on," Dewey said:

"I shall not join my opponent in his descent to mud-slinging. x x x I shall never make a speech to one group of American people inciting them to hatred and distrust of any other group."

Shouting "he had asked for it—here it is," Dewey then re-quoted Selective Service Director Lewis B. Hershey as saying "we can keep people in the army about as cheaply as we could create an agency for them when they are out."

"Statement of Priority"

"But, says Mr. Roosevelt, the war department thereafter issued a plan for 'speedy discharges.' " Dewey said "You can read that plan from now until doomsday and you cannot find one word about 'speedy discharges.'

"It is, in fact, a statement of the priority in which men will be discharged after the war. It does not say whether they are to be retained in service a month or years after victory. That will be up to the next administration.

Declaring Mr. Roosevelt tried to "laugh off the problem of jobs after the war," Dewey said:

"Let's get this straight. The man who wants to be president for sixteen years is indeed indispensable. He is indispensable to Harry Hopkins, to Madame Perkins, to Harold Ickes, to a host of other political job holders.

"He is indispensable to America's leading enemy to civil liberties—the mayor of Jersey City. He is indispensable to those infamous machines in Chicago—in the Bronx—and all the others.

"He is indispensable to Sidney Hillman and the Political Action committee, to Earl Browder, the ex-convict and pardoned Communist leader."

Refers to Truman

This was in reply to Mr. Roosevelt's statement, in his opening campaign speech for a fourth term Saturday night, that it was a "malicious falsehood, to say he ever had represented himself to be indispensable to the nation."

Dewey then declared:

"Let us look at the closely supervised words of the hand-picked candidate for vice president. He said of my opponent: "The very future of the peace and prosperity of the world depends upon his reelection in November. I have not heard Mr. Truman repudiated by Mr. Roosevelt as yet."

He referred to Senator Harry S. Truman, of Missouri, Mr. Roosevelt's vice-presidential running mate.

"Here are the words of Boss Kelly of the Chicago machine," Dewey went on, "the manager of that fake third term draft of 1940: 'The salvation of this nation rests in one man.' Was that statement ever repudiated by Mr. Roosevelt? No, it was rewarded by increased White House favors. x x x

"And it was a falsehood that one of the first acts of Mr. Roosevelt's newly-selected national chairman was to announce last May that he was for a fourth term and—that he was looking forward to a fifth term?"

—V—

American women are spending more than three billion dollars on their clothing and accessories this year.

American Merchant Marine has grown to 35 million tons carrying capacity, from 11 million at start of war.

DIED

MISS MARY A. COPP

Miss Mary Adelaide Copp was born near Oakland on January 28, 1858, and died August 31, 1944, at Corinth, West Va. She was the daughter of Jacob and Margaret Johnson Copp. She joined the Presbyterian church in Oakland at an early age, having made her home in Oakland for about 21 years.

Miss Copp was engaged in the dress making business and her loving disposition made her many friends where ever she was known. She had been in ill health for a number of years. On March 8, 1944, she suffered a fall, from which she never fully recovered, but was patient through all her sufferings.

She is survived by two sisters, Miss Rose Copp and Mrs. Madge Copp Nordeck, with whom she resided at the time of her death.

Burial was in the Terra Alta cemetery on September 2 at three o'clock p. m. Pallbearers were M. A. Newman, Keyser, W. Va.;O. R. Spangler, Cumberland; W. C. Layman, Fairmont, W. Va.; E. J. Riley, Red House; Ray Nordeck and Minners Schoch, Terra Alta, all being relatives of the deceased.

MRS. D. M. DIXON

Mrs. D. M. Dixon, in ill health for more than a year and a patient in University hospital, Baltimore, for about three weeks, died about 11 o'clock last night, September 27.

For the past several years, Mrs. Dixon had been spending the winter months with her children in Baltimore, Washington and Philadelphia, and her summers at her cottage in Mt. Lake Park. This past summer however, she spent about six weeks at the home of Mr. and Mrs. Cheston H. Browning, Alder street. For many years she resided in Oakland.

Mrs. Dixon was a daughter of the late Mr. and Mrs. E. W. Kelso and was born on a farm several miles southeast of Loch Lynn Heights.

Surviving are five children, Lawrence Dixon, Washington, D. C.; Mrs. Byron Besse, Drexel Hill, Philadelphia; Dr. McClelland Dixon, Mrs. Bernard Evander and Mrs. Frank Warren, all of Baltimore; also thirteen grandchildren, and one brother, Arthur Kelso, of Las Cruses, New Mexico. Her husband died twenty-five years ago, or more, as the result of an automobile wreck north of town.

Her remains are being brought to Oakland late tonight and will be at the Leighton Funeral home until Saturday afternoon at 2:30 o'clock, at which time funeral services will be conducted from the Methodist church. Interment will be in the Oakland cemetery.

Death of An Infant

Elza Marie Schroyer aged 5 months and 23 days, died at her home near Uniontown, Pa., Tuesday morning, September 19. Surviving are her parents, Pvt. and Mrs. Lawrence Schroyer, formerly of Friendsville, and two sisters Barbara Jean and Shirley Louise. The father is stationed at Camp Wheeler, Ga.

Funeral services were conducted from the home of her grandparents, Mr. and Mrs. William Beatty, near Uniontown, on September 21, with Dr. Francis E. Kearns, Asbury Methodist church, in charge. Burial was in Sylvan Heights cemetery.

JOSEPH D. ASHBY

Joseph Dixon Ashby, 63, president of the Caslon Press, printing firm in Washington, D. C., for the past 15 years, died of a heart attack Saturday at his home, 3817 Jenifer street, N. W.

Born in Garrett county, Mr. Ashby went to the district as a young man. After graduation from Wood college he joined the National Publishing company where he served as superintendent for many years. He became associated with the Caslon Press in 1929.

He was a member of the Washington Board of Trade and was a past president of the Graphic Arts association.

Besides his widow, Mrs. Gertrude A. Ashby, he is survived by one sister, Mrs. Scott W. Shirer, Oakland; and four brothers, Jesse J. Ashby, Oakland; Dorsey Ashby, Crellin, Thomas Ashby, Cincinnati, O.; and William Orr Ashby, Parkersburg, W. Va.

Funeral services were conducted on Tuesday afternoon in Washington with burial in the Glenwood cemetery.

HENRY RUMBAUGH

Relatives in this county received word of the death of Henry Rumbaugh, 28, of Hagerstown, formerly of Friendsville, which occurred Saturday evening, September 23.

Surviving are his wife, Mrs. Kathryn Frantz Rumbaugh, three children, his mother, Mrs. Mabel Rumbaugh Ford, of Hagerstown; a sister, Mrs. Evangeline Glenn; his grandmother, Mrs. Cora V. Rumbaugh, of Friendsville.

Funeral services were conducted at Hagerstown Tuesday afternoon with interment in the cemetery at Blooming Rose, near Friendsville.

MRS. J. L. KINSINGER

Mrs. Linnie Elizabeth Custer Kinsinger, 73, died at her home in Grantsville September 21.

She is survived by her husband, Joel L. Kinsinger; three children, Mrs. Jarvis Resh and Miss Mary Kinsinger and Paul Kinsinger, near Grantsville; two sisters, Mrs. Horace Warnick, Cumberland, and Mrs. Sidney Durst, Jennings, and ten grandchildren.

Mrs. Kinsinger was a member of the Evangelical and Reformed church for the past fifty-six years.

The Rev. Alvin J. Forey, Mainer, Pa., and the Rev. Ira Moon officiated at the funeral in the home last Sunday.

—V—

Harsh peace plans have split the president's cabinet committee in Washington.

Single copies of The Republican may be obtained at the Hamill Book and Stationery Store, corner Third and Alder streets, where the current issue of the paper is placed on sale every Thursday afternoon. Price, 5 cents per copy.

AURORA-EGLON

Amos Shillingburg, 77, was found dead in bed Friday morning, at the home of his niece, Mrs. Ray Fint, and family, of Aurora, where he had moved just recently to make his home. Immediate survivors include one son, Frank, of Mt. Top, and several grandchildren. Funeral services were conducted Sunday at the home, and burial was in the Carmel cemetery.

Funeral rites were conducted Monday at the Fike and Watson Funeral Home, Terra Alta, for Curus Moats, 30, son of Mr. and Mrs. Oscar Moats, of the Aurora community. Burial was in the Carmel cemetery.

Mr. and Mrs. Guy Slaubaugh are the parents of a daughter, born September 19, at their home near Horse Shoe Run. The mother was Miss Madalene Stemple, daughter of Mr. and Mrs. Oliver Stemple, of Aurora. This is the couple's second child and daughter. The father, a son of Mrs. Iva and the late Sommers Slaubaugh, is a farmer.

Mr. and Mrs. Robert Roth are the parents of a daughter, Diana Mae, born September 19, at the home of Mr. and Mrs. Denver Fike, of near Brookside. This is their first child. The mother was Miss Wanda Root, daughter of Mr. and Mrs. John Root, of near Eglon. Mr. and Mrs. Paul Roth, also of near Eglon, are the paternal grandparents.

Norman Edeburn is spending a ten-day furlough at the home of his parents, Mr. and Mrs. H. S. Edeburn.

Mrs. Jessie Edeburn, of near Eglon, received word that her husband, Elwood Edeburn, who has been overseas for some time, has been wounded and is in a hospital.

Doil Roth, who is stationed in Florida, is spending a fifteen-day furlough with his wife and children, at their home at Eglon.

Virgil Bolyard, who was wounded in June, overseas, and was brought by plane, in July to a hospital in Virginia, came last week to the home of his mother, Mrs. Eunice Henline Bolyard, on Lantz Ridge. After a twenty-one day furlough he will report back to the hospital.

Miss Blanche Vought, who has employment in Sykesville, is visiting home folks here and at Terra Alta.

"Chick" Ward, of Morgantown, a former instructor in the Oakland school, made a brief call in Eglon this week, enroute to Richmond, Va., where he is a medical student. His wife, the former Genieve Fike, only daughter of Mr. and Mrs. Henry Fike, of Morgantown, is employed in Richmond as a teacher.

Ruby Gnegy, who has employment in Akron, is vacationing at the home of her father and stepmother, Mr. and Mrs. Jesse Gnegy, of near Eglon.

Mrs. Effie Wolfe, of Horse Shoe Run, received word Saturday from the war department that her husband, Pvt. Vernon Wolfe, was killed in action September 7. He was a son of Mr. and Mrs. Sommers Wolfe, at whose home Mrs. Wolfe has been remaining since her husband was drafted in the service. She was the former Miss Effie Strawser, daughter of Mr. and Mrs. William Strawser, of near Eglon. The Wolfe's have one other son, Charles, overseas in the service. All the rest of the family visited the parental home Sunday.

Dwight Arnett, driver of one of the Aurora school buses was taken to a Philippi hospital Tuesday night where he received minor surgical treatment. He was able to return to his home at Amboy, Wednesday.

Mrs. Beula Myers, of Aurora and Horse Shoe Run, whose husband is overseas, has accepted a position in an Oakland store.

Methodist Church Women Seek Clothing For United Nations Relief

The members of the Woman's Society for Christian Service of the Oakland Methodist church are helping to collect clothing for the United Nations Relief, to be used to relieve the needy in liberated areas of Europe.

Those having clothing and bedding are requested to bring them to the Methodist church Thursday and until noon or shortly thereafter on Friday, October 6, at which time they will be packed.

Those in charge said the clothing and bedding should be in good condition. No shoes are wanted and no evening clothes.

This action is coinciding with an emergency collection of clothing thruout the United States by the United Nations Relief and Rehabilitation Administration.

AT FIRST SIGN OF A COLD USE 666
Cold Preparations as directed

SUPER STATE OFFERS

These Fine Properties For Sale

Stone Cottage on Deep Creek Lake—8 rooms, basement, fine water front. On 219, just beyond Stone Tavern. Price $6,500.00 Terms.

148 Acres—House, 2 barns, no electric, 4½ miles Mountain Lake Park. Price $12,000.

152 Acres—Good house and barn, telephone service, no electric. Price $4,700.

26 Acres—Good home and grist mill on route 50. Price $6,000.

400 Acres—Large house, 2 large barns, no electric, improved dirt road. Price $20,000.

32 Acres—Large barn, silo, 6-room house. Price $4,500.

700 Acres—1 large and 2 small homes, furnace heat. On route 50. Price $80,000.

160 Acres—Fine home, 3 miles from Oakland. Electric and telephone, large barn and other outbuildings. Price $16,500.

Small Farm—Practically in the city, 6½ acres, large house, fine cave and barn. 1 mile from Oakland. Price $5,000. One-third down.

30½ Acres—4 miles from Oakland. Small home and barn, some outbuildings. Price $1,200.

4 Acres—Corinth, W. Va. 6-room house, small barn, fruit trees and a good garden. Price $1,500.

112 Acres—4 miles from Oakland on the Youghiogheny River. Price $4,750.

167 Acres—On improved dirt road, 6 miles from Oakland. Price $6,500.

50 Acres—Pleasant Valley. Price $1,500.

14 Acres—Small house. Close to Oakland. Price $1,800.

21 Acres—House, barn and fenced. Fine hunting territory. Price $1,200.

34 Acres—2 houses and barn. Fine hunting territory. Price $1,000.

27 Acres—4-room house and outbuildings. Fine hunting territory. Price $800.

10 Acres—2-story house. Fine hunting territory. Price $700.

10 Acres—5 acres improved. Good house and outbuildings. Electric. Good well and water. 3 miles from Oakland. Price $3,500.

58 Acres—On route 219, 7 miles west of Oakland. Good house and small barn. Price $3,700.

Fine Farm—100 acres. Good house and real barn full of good hay, milk cows, several hogs, horses, two tractors, and tractor equipment, potatoes, corn and fodder, oats. Close to Oakland. Price $7,300.

80 Acres—9 miles from Oakland. No buildings. 35 acres cultivated. 25 acres in pasture, 20 acres in wood lands. On Swanton road. Price $1700. Terms.

L. BROOKS HARR
PAUL L. DAWSON, Agent
OPP. BUS STOP - - - - - PHONE 185
OAKLAND, MARYLAND

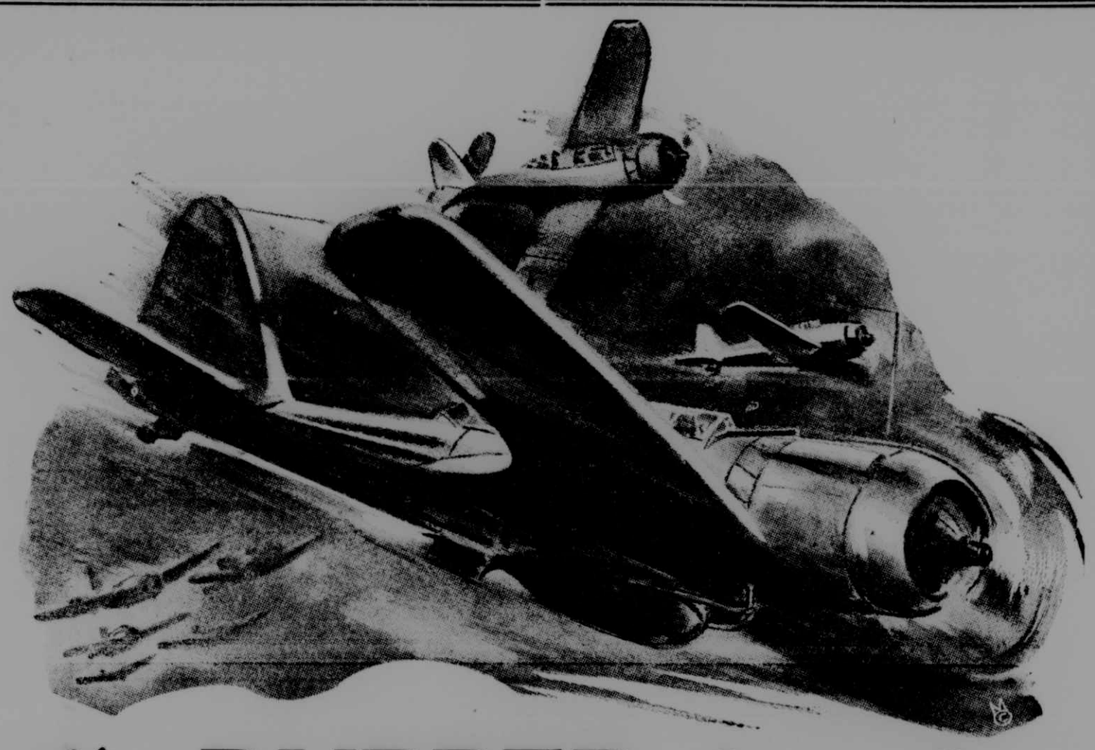

The RUBBER You Save Helps Keep these Planes in the Air

Every United Nations fighting plane with its wings spread over the many war fronts requires tires and innumerable rubber parts made of the kind of real natural rubber that your tires used to be made of. **YOU** can readily see how **YOUR CONSERVATION** of the "pre-war" automobile tires on **YOUR CAR** can help keep these planes flying. As an American it is your duty to conserve and there is no telling how long your present tires will have to last . . . but they will last longer with a good job of treading with the famous **HAWKINSON METHOD TREADS.** Now is the time for you to visit our store and inquire about our **PATENTED METHOD ON PATENTED EQUIPMENT.** You know, of course, that new treads must be applied **BEFORE** your tires wear too thin . . . failure to do this will waste the whole tire.

ATTENTION TRUCKERS

We have night service by appointment, and week-end service always. Work your truck during the day . . . we will Hawkinsonize your tires at night or over the week-end. New tires are scarce . . . Let's keep them rolling the Hawkinson Way. Work Guaranteed.

Pickup and delivery service on truck tires.

Call 206 or drop a card to

Hawkinson Tread Service, Oakland, Md.

No Certificate Needed

REMEMBER that a certificate from your rationing board is no longer needed, this is because the Government has determined that right now it's best for you to come direct to us, our experts can tell you **WHEN** and **HOW** to have new treads put on your worn passenger tire casings. This is the way we help you **SAVE YOUR TIRE RUBBER**; and there's **NO RED TAPE!** Come in at your convenience, there is no obligation and prices will be quoted without hesitation.

Hawkinson Tread Your Tires

THREE SAFE HAWKINSON TREADS FROM WHICH TO CHOOSE!

THREE HAWKINSON TREAD DESIGNS all devised to give new, safer, non-skid traction on wet pavements, easier steering and no annoying tire "rumble." The consumption of gasoline is also reduced considerably.

Each HAWKINSON TREAD is Designed to do its particular work.

Our ARA TREAD is not here shown, but we promise you it has the same non-skid qualities as the finest tires made.

HAWKINSON TREAD SERVICE

LEIGHTON BROS. PROPR'S

North End of Third St. Formerly Whites Garage

Pratt Library XX

THE REPUBLICAN

FOR VICTORY BUY UNITED STATES WAR BONDS AND STAMPS

VOLUME 68. OAKLAND, GARRETT COUNTY, MARYLAND, OCTOBER 5, 1944. NUMBER 32

Wake Up, America! . . . .

THE FORCES Of Americanism may lose the coming election for want of getting out the truly representative American vote!

Constitutional representative government may be lost to the American pople if they do not awake!

The Communist Party in recent years . . . have adopted the technique of infiltration into other organizations, taking undue advantage of and using these organizations for their own nefarious ends. . . . Cunningly, the Communists set about to gain a foothold on labor . . . and they have succeeded to the point where many important offices are now filled with Communists which insures their control of the C. I. O.

These cunning leaders have assumed such arrogance that their members are compelled by them to pay extra dues which are used to further the Communist cause politically. . . To identify this movement which is becoming daily more securely entrenched in the political fabric of the New Deal, as well as holding a threat over the success of American principles in November, we know it as the C. I. O. Political Action Committee.

Make no mistake; the Political Action Committee has a purpose, a sinister one. What is that sinister purpose? To attain the greatest possible power and influence in and over the Government of the United States.

How do they propose to attain that power and influence? By combining their communistic philosophies with the New Deal to bring about the election of Mr. Roosevelt for his fourth term as President and a subservient Congress. Successful in this, they will be forever entrenched in high places in our Government structure.

The "red" spectre of Communism is stalking our country from east to west, from north to south, unrecognized. But the sinister purpose is there, thriving on our unsuspecting population chiefly in communities where large groups of factory and industrial workers live.

It is high time those entitled to vote become alert, awake, and ever mindful of the incontrovertible fact that the Political Action Committee never sleeps. We cannot sit idly by and watch this thing creep up on us. We must have action and more action. We must have the courage of our convictions and be willing

(Continued On Page Four)

Dewey Offers Six-Point Plan On Tax Problem

Urges Lower Individual And Corporation Taxes Would Remove Block in Way of Progress

Thomas E. Dewey proposed the reduction of individual and corporation income levies as a part of a complete overhaul of the Federal tax system he said must be accomplished after the war to remove "a road-block in the way of progress."

In an address prepared for delivery over a nationwide radio hookup (Mutual) Tuesday night, the Republican presidential nominee asserted that while the nation cheerfully pays high taxes to meet the cost of war, its peacetime objectives of expansion and recovery could not be obtained "by taxes which eat into the income of those who are already below a decent American standard of living."

Dewey said that in the postwar years, with a national debt of three hundred billion dollars, large Federal revenues would be needed.

"But it is stupid to suppose," he said, "that we can support our government by levying heavy taxes upon a dwindling national income. Our first aim must be to increase our national income by putting to work all of the productive resources of our country—industry, labor and agriculture."

To Represent Cooperative

Members of Southern States Cooperative in Garrett county are being represented at a District meeting in Martinsburg, W. Va., Thursday, October 5, by A. G. Reichenbecher, of Grantsville, Clarence F. Kolb, of Accident, Paul Kinsinger, of Grantsville, I. Wm. Umbel, of Friendsville, and Ray Ridder, of Oakland.

The delegates will select at least three candidates for the post of director for the Seventh District which includes Garrett County.

Wounded in Action

Pfc. Howard R. Durst was wounded in action in Italy, according to a letter received by his parents, Mr. and Mrs. Raymond Durst, of Swanton. He was inducted on August 13th, 1943, and had been serving overseas with an infantry unit since last March.

To Observe Fire Prevention Week October 8 To 14

Fire prevention week will be observed in Maryland October 8 to 14. An address by Governor Herbert O'Conor on the subject will be heard from 12 to 12:15 p. m. on Sunday, October 8. A state-wide radio broadcast, of special interest to school children, will be given Monday, October 9, from 9:30 to 9:45 a. m. A series of fire prevention talks also have been arranged throughout the week.

Traffic Safety Slogan For Week

Accidents are someone's fault—don't let one be yours.

DIED

MRS. ROBERT ASHBY

Mrs. Robert Ashby, Crellin, aged 55 years, died at noon Friday, September 29, in Allegany Hospital, Cumberland, where she had been a patient since the previous Monday.

The daughter of the late David and Clara Gnegy, she was born October 20, 1888, at Gnegy Church, south of Oakland. She was a member of the Crellin Methodist church, the church choir and the Ladies' Aid of that congregation.

Mrs. Ashby is survived by her husband, Robert Ashby; by four children, Elmer Ashby, United States air warning, air signal corps, radio communications, in Northern Burma; Leslie and Dale Ashby, Cumberland, and Mrs. R. H. Kaska, Cumberland; a sister, Mrs. J. D. Hauser, Gnegy Church; two brothers, H. L. Gnegy, Albert, W. Va., and Walter C. Gnegy, Davis, W. Va.; also by three grandchildren.

The funeral service for Mrs. Ashby was conducted Monday afternoon at 2:30 o'clock in the Crellin Methodist church, with burial in the cemetery at Terra Alta, W. Va. The Rev. Lance Anderson, Corinth, W. Va., officiated, assisted by the Rev. J. C. Foster, of Loch Lynn Heights.

MRS. HARRY PETERSON

Mrs. Etta May Peterson, wife of Harry Peterson, of the Underwood community, died Sunday morning, October 1, at eight o'clock at the home of her sonn, Walter Peterson, south of Oakland. She had been ill for several months.

Mrs. Peterson was born September 16, 1881, in Terra Alta, W. Va., a daughter of the late Benjamin and Jennie Bucklew, and was aged 63 years. She was a member of the Methodist church at Thomas, W. Va.

Surviving are her husband and seven children: Leslie Peterson, Connellsville, Pa.; Ray Peterson, Hagerstown, Md.; Walter Peterson, Oakland; Earl Peterson, seaman 2-c, USN, somewhere in the Atlantic area; Mrs. Anna Lee, Crellin; Mrs. Ralph Parks, near Oakland, and Mrs. Mary Wilkins, of Thomas, West Va.; also by nineteen grandchildren, one great-grandchild and two sisters, Mrs. Minnie Cannon, Cumberland, and Mrs. Irene Ryan, of Los Angeles, Calif., and one brother, Benjamin Bucklew, somewhere with the US Army.

Funneral services were conducted on Wednesday afternoon at 2:30 from the Union church at Crellin, with Rev. J. C. Foster, Loch Lynn U. B. minister, officiating. Interment was in the cemetery at Terra Alta, W. Va.

Authorities have recovered $200 of the money which was stolen recently from the Kitzmiller High school safe. The amount was found under the collar of a jacket owned by Gerald Chadderton, according to Sheriff George E. Coddington. Chadderton is the only one of the four who has been released under $1,500 bond.

Registration officers on Tuesday had no chance to get writer's cramp in registering new voters, as the registrants were few and far between. Another opportunity is offered next Tuesday.

City Council Seeks System for Better Police Protection

Several Matters Discussed At Regular Meeting Monday Evening

The problem of placing lights on certain streets to aid in summoning police protection when needed at night, was discussed at the regular meeting of the Mayor and Town Council on Monday evening. Local managers, W. R. Pancake, of the C. and P. Telephone company, and Frank Kley, of the West Maryland Power company, were called in to assist in the planning.

A system is being worked out so that if a telephone call should come to the city hall for a policeman, and the policeman was not there to answer the phone, a red light would flash in certain areas of the town that could be seen by a policeman walking his beat, and he would immediately go to the city hall. There is talk of placing at least three of these lights, possibly with a small siren, to gain the attention of the policeman. Mayor Fraley said that several times when a policeman was needed, he could not be located.

Lloyd "Mac" Tasker and William Tasker were appointed special police by the council at Monday's meeting, to act in cases of necessity during the daytime. During the absence of B. B. Nethken, on account of illness, John J. Sweeney was switched to night duty.

The Council opened three bids for the sale of the former Helbig house, at the city playground, but rejected all three. The highest bid was $427.00.

Council decided to employ an engineer to draw up plans and specifications for construction of a sidewalk along the Southern States cooperative property on Liberty street. The Council had a letter written to the cooperative from the War Production Board, in which the company was refused priority for labor and materials for construction of a sidewalk at this time. Arthur Lawton, clerk, said the council planned to ask for bids for the construction. Last month the council ordered the company to construct the sidewalk.

Movie tax amounted to $80.70. Collections amounted to $766.40. Expenditures included $3,000 for bonds maturing and $480 for interest, and $2,995.25 for repairs, oiling and screening of about two miles of streets by the State Roads department. Material for this work cost $1,949 while labor cost totaled $776.77.

Ration Reminders

SUGAR—Stamps No.30, 31, 32, 33, in Book 4 are good for five pounds indefinitely. Stamp No. 40 in Book four is good for five pounds of canning sugar through February 28.

Ration boards will grant special certificates for home canning up to ten pounds until October 31. Householders who did not receive the first ten-pound allotment may apply for 20 pounds. Spare stamp 37 must be given.

PROCESSED FOODS — Blue stamps A8 through Z8 and A5 thru R5 in War Ration book 4 each good for ten points. No new stamps until November 1.

All frozen fruits and vegetables are free from rationing.

MEATS, FATS, Etc.—Red stamps A8 through Z8 and A5 through K5 in Ration Book 4 each good for ten points. No new stamps until Oct. 29.

Consumers will get 2 meats-fats points and 4 cents for each pound of waste kitchen fats and greases taken to meat markets.

SHOES—Airplane stamp 1 and 2 in book three each valid for one pair. Families may pool coupons of all members living in the same household.

GASOLINE—A-11 coupons good for three gallons each through November 8.

Use Same "A" Coupons Nov. 9.

The 17 East Coast States and the remainder of the country will get together on the same "A" gasoline coupons November 9, when "A-13's" in the renewal ration books will be good throughout the country, the Office of Price Administration has announced. The last strip of coupons in the books of East Coast motorists, the "A-12," will not be used. Only three of the "A-13's" will be good for East Coast motorists, because they will be used only for six weeks. On December 21, all "A-13's" will expire throughout the country, and on December 22, "A-14's" will be good. East Coast motorists will be advised locally to apply for renewal of their "A" rations before November 9. Motorists in the rest of the country already have their new ration books.

Army Gets Majority in Last Group of Men

Nine men of the county were accepted for service in the army and one was accepted for navy duty, from among the group who went to Baltimore on September 26. They had previously been accepted for service, but the particular branch to which they were assigned was not decided upon until they reached the induction station.

Randall Charles Wiley, of Jennings, was the lone man accepted for the Navy.

Those accepted for the army included James Richard Werdebaugh, Oakland; John Owen DeWitt, Oakland; Franklin Madison Ours, Mt. Lake Park; Roy Allen Lucas, Shallmar; Arlie Eugene Hinebaugh, Deer Park; Vernard Tasker, Deer Park; Robert Cleveland Pyle, Kitzmiller; Arthur E. Walter, Deer Park; Douglas Fairbanks Riley, Mt. Lake Park.

Local Talent Also on Entertainment Program on Friday

Local talent also is listed in the program of entertainment, which is to be presented tomorrow evening, October 6, in the Oakland High school auditorium, by the Missionary society of the Lutheran church.

Mrs. Anna Manges Swartz, of York, Pa., will be featured in a program of character sketches, modern monologues and dramatization. In addition there will be vocal solos by Mrs. Russell Brown, 'cello selections by Mary Claudis Fraley, and vocal solos by Charles L. "Chick" Briner, who returned to Oakland last Sunday for a thirty-day furlough after being in the southwest Pacific area for almost two years as a field director for the American Red Cross, and later regional director.

The entertainment will begin at 8 o' clock. Admission is 25 and 35 cents.

Win Potato Judging

Fred Harvey and Glenn Gnegy won top honors in the state in the FFA potato judging contest at Frederick last Friday, winning a cup and $10 cash awards.

Outcome of other contests in which Oakland FFA students took part has not been announced. Laverne Gank and Eugene Matthews were dairy cattle judgers while Joe Friend and Raymond Welch were corn judgers. The boys were accompanied by O. T. Graser, vo-ag instructor.

All attended the state-wide banquet on Thursday night, at which time Charley Miller, vo-ag teacher, Friendsville, had an honorary degree of Maryland Farmer conferred upon him.

Flag Available To Family of Deceased Service Men

Congressman J. Glenn Beall, Sixth Maryland District, has been advised by the Quartermaster General that for each member of the armed forces who has died in service, the Government provides an American flag which is presented to the family.

In the case of men dying and being buried overseas, a flag is available to the family upon their filling out a brief application and presenting proof of death.

Those eligible for a flag may contact Congressman Beall's office, 329 House Office Building, Washington, when the necessary form will be mailed the applicant.

To Prepare for V-Day

There will be a meeting at the City Hall, Third street, on Sunday afternoon, October 8, at 2:30 o'clock, for heads or representatives of all town organizations to prepare for a V-day celebration, at the time the war in Europe comes to an end. The meeting has been called by the Mayor and City Council.

Churches of Oakland have already made preparations for a religious service at the time that news of Germany's surrender arrives.

State Game Warden LeCompte In Oakland Yesterday

E. Lee LeCompte, state game warden, and Frank Bentz, secretary of the State Inland Game and Fish Commission, were in Garrett county on Wednesday, on an inspection tour.

They supervised the draining of the rearing pond at McHenry, allowing a large number of fish to make their way into Deep Creek Lake, to prepare the pond for thousands more which will be transported from the Bear Creek hatchery.

Some gardens continue to produce, since there has as yet been no killing frost.

Milkweed Pods Must Be Collected Soon

Floss Will Soon Blow Away, the Pickers Are Reminded; School Children Keep Busy

A reminder that now was the proper time to complete the collection of milkweed pods before the pods open to allow the floss to blow away, was voiced yesterday by F. E. Rathbun, county chairman of the collection program in the county.

The floss is used to make life preservers in place of kapok which is no longer available.

Mr. Rathbun said the pupils in the county schools had been very active in collecting and curing the pods and that constant requests are being made for more bags in which to collect and cure them. Bags are being hung on fences near the schools for proper curing and drying.

Mrs. Ethel Swartz Williams, principal of Corunna school, district 8, discovered an acre of milkweed and her pupils already have 25 sacks which they plan to fill from this area. Grantsville school has obtained 750 sacks, Friendsville 350, and Accident school an equal number. Each sack will hold a bushel of pods.

The County Committee urged that collections of pods be made in open-mesh bags which are being provided. The burlap or feed sacks cause pods to mold or mildew which makes them useless. Bags should be suspended in open air so that there will be complete circulation of air around each bag. Mr. Rathbun reminded gatherers that bags should not be hung in closed buildings nor piled up on floors. When collections are made pickers will be paid 20 cents per bushel. Pupils are hoping to gather about 4,000.

Signal Construction Group Is Commended

Dewey Kemphfer, Oakland, Is Member of Battalion Recently Honored By Chief

Commendation from the signal officer of the advance section communication zone in France, was a present to a signal construction battalion on its second anniversary recently. The commendation was given for its work in laying communication lines and maintaining them in France ever since the invasion began. This has involved stringing hundreds of miles of telephone and cable wires along the winding brush-lined roads of France.

The battalion has distinguished itself on various occasions and has received high praise from officials in areas where it was assigned. Pfc. Dewey R. Kemphfer, of route 2, Oakland, in one of the members in this battalion.

Demonstration on Ditch Blasting Is Scheduled For Friday

There will be a demonstration on the Ernest Fitzwater farm on Friday, to see whether or not it is practical to use dynamite to blast ditches, it was announced by John H. Carter, county agent.

The ditch-blasting demonstration is being conducted by the Maryland Extension Service, and Ray Carpenter, agriculture engineer, will be in charge. Two hundred pounds of dynamite will be used to make a ditch 400 to 500 feet in length.

The Fitzwater farm is located at North Glade, near the school house, and the demonstration will take place at 2:30 o'clock. All interested persons are urged to attend. Mr. Carter said the test was being made in an attempt to overcome some of the disadvantages of the scarcity of labor.

Pfc. Dawson Sisler Missing in Action

Mr. and Mrs. Jasper Sisler, Sang Run, received a telegram from the War Department informing them that their son, Pfc. Dawson P. Sisler, had been missing in action since September 1, in France.

Pfc. Sisler was serving with the 45th division of the 7th army. Prior to the invasion of southern France he had been in combat eight months with the Fifth army in Italy.

Phosphate Available

Twenty-three tons of super-phosphate are available to farmers who have not used their 1944 conservation allowance, it was announced by Dorsey Guard, chairman of the county Three-A committee.

Mr. Guard said that orders must be placed by those eligible by October 10, in the county office, which is in the basement of the postoffice building, Oakland.

Sixth War Loan Drive Will Open Nov. 20

Henry Morgenthau, secretary of the Treasury, announced from Washington that the Sixth War Loan would start November 20 and that the goal would be $14,000,000,000. Tentative closing date of the drive will be December 16.

The goal for the last war loan was sixteen billion dollars and it was over-subscribed by nearly five billion dollars.

"A" Gas Applications Are Now Available

Applications for the new basic "A" gasoline ration book have been sent garages and service stations thruout the county and can now be secured by registered passenger car owners, it was announced this morning at the office of the War Price and Rationing Board. A separate application must be made for each passenger vehicle or motorcycle for which the basic ration is sought.

Such applications should be mailed and not brought to the local office which will expedite the early issuance of the new rations. Cover of the current "A" book must be attached.

The new "A" books will have three A-13 coupons blanked out. The three remaining A-13 coupons will have the value of 4 gallons each and will last until December 22, when the A-14 coupons will become valid throughout the United States.

A new shoe stamp will be validated November 1.

Eighteen Year Olds Total 15 for Month

Fifteen young men of Garrett county who became eighteen years old during September have registered with the county selective service board at Oakland, according to H. L. Jones, chief clerk.

The list included the following, who are now subject to draft regulations:

Russell Albert Sweitzer, Kempton, W. Va.; Ervin Yutzy, route 2, Frostburg; Robert Clyde Gnegy, Washington, D. C.; Ralph Clifford Wensel, Oakland; Darrell Hugh Stewart, Vindex; Harry John Smith, Oakland; Robert Glenn Minna, Oakland; George Delbert Lowdermilk, Oakland; Charles Claude Rush, Jr., Friendsville; Walter Elza Sharpless, Vindex; James Junior Frazee, Friendsville; Denver Ernest Gank, Hutton; Jack Edward Helbig, Deer Park; Clayton Orvil Baker, Oakland; Paul Webster Mason, Jennings.

Cited for Outstanding Performance of Duty

Private First Class Willoughby M. Callis, 30, of Mt. Lake Park, is serving with an infantry rifle company receiving a division citation for outstanding performance of duty in combat against the Japanese, it has been announced.

His company, helping in one attack to kill 314 Nips who had infiltrated into positions on a hill in Bougainville island, staged a counterattack under heavy fire that "destroyed the enemy's installations, annihilated his personnel and completely restored the American position," the citation reads in part.

He is a son of Mr. and Mrs. Asa A. Callis. During 29 months overseas he has been awarded the Good Conduct medal and Combat Infantryman badge.

Missing in Action

Pvt. Floyd C. Lewis, son of Mr. and Mrs. A. C. Lewis, of the Lake Ford section in Garrett county, near Cranesville, W. Va., has been missing in action in France since August 31. His parents received word on September 18.

Pvt. Lewis is with the mechanized artillery. Mr. and Mrs. Lewis have three other sons in the service, Pvt. Stanley A. Lewis, also in France; Pfc. Joe Lewis, on Bougainville island with a medical detachment; and Pvt. Douglas Lewis, with the Army Air corps, in England.

Pvt. Alvin C. Brock Seriously Wounded

Pvt. Alvin C. Brock, with an infantry division in France, was seriously wounded on September 9 in combat, his mother, Mrs. Mabel Brock, Mt. Lake Park, was informed on Monday.

There were no other details.

Subscribe for The Republican.

NATIONAL WAR FUND DRIVE TO START MONDAY

Garrett County Asked To Contribute $5,000 To Serve Men In Service And Our Allies

With millions of America's fighting men and patriotic women in uniform serving overseas, the job of home front support is pointed out as taking on greater proportions and as the National War Fund drive gets under way this year the plea is "We must give more than ever before."

The war fund drive locally will begin next Monday, it was announced by Senator Bernard I. Gonder, chairman, who consented several weeks ago to serve for another year. The workers throughout the county are asked to raise $5,000 as the county's share in the Maryland goal of $2,000,000. In the nation the goal is $250,000,000.

More than half of the money to be collected by the Nationnal War Fund in Maryland will be used to aid our own men in uniform by continuing and expanding the USO and War Prisoners' Aid, Mr. Gonder said. The USO is calculated to bring a part of home to the fighting men all over the world.

The fund will support nineteen agencies making contributions to victory, extending over six continents into 91 countries and major geographical areas.

Mr. Gonder said he would announce the names of his community chairmen next week. Last year, with a quota of $5,100, the citizens of the county contributed $6,306.17. Garrett county was the first county in Maryland and the third county in the entire United States to raise its quota. He urged a speedy and thorough campaign this year, to conclude at the end of four weeks.

Through contributions last year the USO operated 3,035 service units for the armed forces with a monthly attendance of over 30 million.

USO camp shows have 87 troupes giving performances in combat zones overseas. In hospitals and camps at home they entertain over 1,600,000 service men a month.

United Seaman's Service follows the invasion forces; operates 82 rest centers and clubs throughout the world.

Over 300 tons of recreational and educational supplies were shipped to prisoners of war; aid given for nearly 25,000 Chinese war orphans and 20,000 families in Honan province; 8,400 medical kits given for Yugoslavia, and countless other aids to many nations made possible through the war fund.

McKeldin to Address Rotarians at Inter-City Meet Friday

Mayor Of Baltimore To Speak Following Dinner At William-James Hotel

Members of Rotary clubs from surrounding towns will gather Friday evening at the William-James hotel for an inter-city meeting and to hear Mayor Theodore Roosevelt McKeldin, of Baltimore City, deliver an address.

Dr. W. W. Grant, Rotary president, said there would be Rotarians here from Frostburg, Piedmont, Keyser, Grantsville, Terra Alta, and possibly Fairmont.

The topic of Mayor McKeldin's address has not been announced. Arrangements are being made for about 95 at the dinner.

Last Friday evening the guest speaker was John Jay Shank, of Waynesboro, Pa., governor of the 180th district of Rotary International, who spoke on the place of Rotary in the world of tomorrow.

Pvt. Charles W. Hall Is Seriously Wounded

Pvt. Charles W. Hall, with the army infantry, stationed on the European continent, was seriously wounded in action in Holland on September 13, it has been learned here.

Pvt. Hall is the husband of the former Virginia Casteel, and was a former resident of Oakland where he attended High school. Mrs. Hall wrote to her mother, Mrs. Margaret Casteel, saying that her husband was in a hospital and was in a cast from the waist down.

Pvt. Hall left for overseas duty on July 26th and began combat duty on August 26. His wife is now residing in Cincinnati, Ohio.

America Can't Afford to Re-elect a Man With Such a Record!

It's Time For A Change

MR. ROOSEVELT SAID—

"The credit of the family depends chiefly on whether that family is living within its income. And that is equally true of the nation. If the nation is living within its income, its credit is good. If, in some crisis it lives beyond its income for a year or two, it can usually borrow temporarily at reasonable rates. But if, like a spendthrift, it throws discretion to the winds, and is willing to make no sacrifice at all in spending; if it extends its taxing to the limit of the people's power to pay and continues to pile up deficits, then it is on the road to bankruptcy."—That was back in 1932.

1932 ACCEPTANCE SPEECH

Delivered in Chicago, Ill., on July 2, 1932:

"For three long years I have been going up and down this country preaching that government— Federal, State and local—costs too much. I shall not stop that preaching. As an immediate program of action, we must abolish useless offices that are not definitely essential to the continuance of government. We **must merge, we must consolidate subdivisions of government, and like private citizens, give up luxuries which we can no longer afford."**

On October 31, 1932, there were 563,345 Federal civil service employees. On July 1, 1944, there were 3,112,965 such employees.

1936 ACCEPTANCE SPEECH

Delivered in Philadelphia, Pa., on June 27, 1936:

"The brave and clear platform adopted by this convention, to which I heartily subscribe, sets forth that government in a modern civilization has certain inescapable obligations to its citizens, among which are protection of the family and home, the establishment of a democracy of opportunity. We are poor indeed if this Nation cannot afford to lift from every recess of American life the dread fear of the unemployed that they are not needed in the world."

The American Federation of Labor unemployment figures for January, 1940, showed 10,156,000 unemployed.

1940 ACCEPTANCE SPEECH

Delivered in Washington, D. C., on July 19, 1940:

"To you . . I express my gratitude for your selection of Secretary Henry A. Wallace as the vice-presidential candidate.

"Finally, the added task which the present crisis has imposed upon the Congress, calls for constant cooperation between the executive and legislative branches, to the efficiency of which I am glad to pay tribute."

Senator Alben Barkley, Democratic majority leader, said, commenting on President Roosevelt's tax message to Congress, on February 23, 1944: . . . a calculated and deliberate assault upon the legislative integrity of every member of Congress."

1944 ACCEPTANCE SPEECH

From the Pacific Coast Naval Base as broadcast to the Chicago Democratic National Convention, July 20, 1944:

"In any event, whenever that time comes, new hands will then have full opportunity to realize the ideals which we seek."

The Man of {Broken} Promise

NEW YORK MIRROR

Our neighbor on East Forty-second Street, the Daily News, seized upon one of Candidate-President Roosevelt's celebrated broken promises the other day and offered a $5000 award in connection therewith.

•

The news quoted from Mr. Roosevelt's Boston speech of October 30, 1940, in which he said:

"And while I am talking to you, mothers and fathers, I give you one more assurance. I have said this before, but I shall say it again, and again and again: Your boys are not going to be sent into any foreign wars."

A lot of pro-Roosevelt people (according to the News) have accused the News of not giving the full quotation, **". . . unless we are attacked."**

The News' proposition is that potent old argument-stopper: "Put up, or shut up!"

It will put up $5000 to back its claim that Mr. Roosevelt did NOT add **". . . unless we are attacked."** and any one who says he did can put up $5000 against it, and whoever wins will earmark the pot for some organized charity.

A sporting proposition. But why confine the offer to just ONE of Mr. Roosevelt's broken promises?

This is where WE come in. Sincerely congratulating our neighbor for a good idea, we will offer not $5000 but $10,000. However, we will demand more work by the challenger or challengers. This is entirely proper. More **production** for more cash is not inflationary (something the New Deal should have remembered!)

We offer here ten classic Roosevelt statements which are (so we contend) at variance with Roosevelt actions and which constitute promises, direct or implied, which have not NOT been kept.

We will put up $1000 for each promise, to go to Mr. Roosevelt's supporters, if they can prove that the Commander-in-Chief (with the only mature mind in America) did not make the promise and BREAK IT.

Only ONE award of $1000 is offered in connection with each promise—a total of ONLY $10,000. In the case of each promise, ONLY the FIRST challenger to match our offer of $1000 with $1000 of his own, will be considered. Our offer thus stands on the basis of "first come, first served."

The promises follow. They are not in chronological order.

BUREAUCRACY: On September 29, 1932, at Sioux City, Iowa, Mr. Roosevelt accused the Hoover administration of piling **"bureau on bureau, commission on commission."** He said: **"bureaus and bureaucrats have been retained at the expense of the taxpayer,"** and he made this promise:

"On my part, I ask you to assign to me the task of reducing the annual operating expenses of the National Government."

Has Mr. Roosevelt kept that promise?

THE NATIONAL DEFICIT: On July 30, 1932, Mr. Roosevelt spoke by radio from Albany. It was his first speech since he had accepted the nomination in Chicago four weeks earlier. Although he did not employ the salutation, "My Friends," it was in reality the first fireside-chat, and in this sense historic.

He spoke about the Democratic platform, and he defined a party platform as "a proposal and at the same time a PROMISE binding on the party and its candidates."

The platform PROMISED a balanced budget. Mr. Roosevelt, commenting on that PROMISE, added this further implied promise:

"Let us have the courage to stop borrowing to meet continuing deficits. Stop the deficits."

Did Mr. Roosevelt keep that promise? Did he ever intend to keep it? Did he "stop the deficits" or increase them?

FOREIGN WARS: On December 29, 1940, Mr. Roosevelt said:

"There is no demand for sending an American expeditionary force outside our own borders. There is no intention by any member of your Government to send such a force."

Did Mr. Roosevelt keep that promise?

(Less than ten months later, on July 7, 1941, while we were still at peace, Mr. Roosevelt announced to an electrified Congress that the United States had occupied Iceland.)

OPEN COVENANTS: On November 2, 1940, at Cleveland, Ohio, Mr. Roosevelt said:

"There is NOTHING SECRET about our foreign policy. It is NOT A SECRET from the American people and it is not a secret from any government anywhere in the world. I have stated it many times before."

Has Mr. Roosevelt kept that promise? Is he keeping it now?

Secretary of State Cordell Hull, on April 9, 1944, told the Nation in a radio address that:

"We are at a stage where much of the work of formulating plans for the organization to maintain peace has been accomplished."

The true meaning of that statement was brought before the Congress and the people April 21, 1944, when Senator Harlan J. Bushfield, of South Dakota, told the Senate:

"Think of it! And we know nothing whatsoever about it. Congress has not been advised of the steps agreed upon. The people have not been told."

COMMUNISM: On September 29, 1936, speaking before the Democratic State convention at Syracuse, New York, Mr. Roosevelt said:

"I have not sought, I do not seek, I repudiate the support of any advocate of Communism or any other alien 'ism' which would by fair means or foul change our American democracy. That is my position. It always has been my position. It always will be my position."

How well has this promise been kept? Has Mr. Roosevelt (up to this time) repudiated the Communist "Trojan snake" elements that have nominated him as their candidate for sixteen years of dictatorship in America?

THE BUDGET: On October 3, 1937, in a speech at Havre, Montana, Mr. Roosevelt said:

"As a matter of fact, the Treasury is all right and we are balancing the budget—you needn't worry."

Has Mr. Roosevelt kep that promise? Did he keep it even in 1937?

According to the annual statements of the Treasury Department, net receipts of the United States Government in 1937 (fiscal year) were $5,298,940,237 and EXPENDITURES were $8,105,158,547. In more understandable terms, the Government took in $40.98 per capita and SPENT $62.60 per capita. The same Treasury statistics reveal that in NOT ONE of the so-called "peace years" of the Roosevelt Administration, 1932 through 1939, was the budegt in balance—or even close!

THE POWER OF CONGRESS: On March 31, 1938, at Warm Springs, Ga., in a statement in support of the reorganization bill, and denying that he had any "inclination to be a dictator," Mr. Roosevelt said:

"I can think of no cases where the President would not gladly yield to a clear expression of Congressional opinion."

Has Mr. Roosevelt clung to this promise of yielding to a "clear expression of Congressional opinion?

The 1944 revenue bill was a "clear expression of Congressional opinion." It was adopted by the House, 238 to 101, and by the Senate without even a roll call vote.

Yet Mr. Roosevelt, vetoing that measure, was so intemperate in his chastisement of Congress that his staunch personal friend, his majority leader in the Senate, Alben Barkley, of Kentucky, attacked him on the Senate floor and resigned the leadership to save his own selfrespect and keep the approval of his own conscience.

THE RIGHTS OF THE STATES: On March 2, 1930, Mr. Roosevelt, then Governor of New York, said:

"The doctrine of regulation and legislation by the 'master minds' in whose judgment and will all the people may gladly and quietly acquiesce, has been too glaringly apparent at Washington during these last ten years." (Remember, this is the Roosevelt of 1930, not 1944.)

". . . To bring about government by oligarchy, masquerading as democracy, it is fundamentally essential that practically all authority and control be centralized in our National Government. The idividual sovereignty of our States must first be destroyed, except in minor matters of legislation. We are safe from the danger of any such departure from the principles on which this country was founded just so long as THE INDIVIDUAL HOME RULE OF THE STATES IS SCRUPULOUSLY PRESERVED AND FOUGHT FOR WHENEVER THEY SEEM IN DANGER."

How has Mr. Roosevelt kept to this implied promise and adhered to this principle?

Today the States are battling back, under resurgent Republican leadership in twenty-six of the forty-eight. But the ration of Federal civilian employes to State civilian employes is SIX TO ONE. The States' sources of revenue have been invaded by the (New Deal) Federal Government. Through the extension of the (New Deal) subsidy and the (New Deal) Federal grant, the functions of the States have been usurped and the bureaus, commissions and agencies of the centralized (New Deal) Federal administration have taken over. In only ONE State in the Union, West Virginia, do State employes outnumber Federal. In Florida, there are twelve Federal employes for every ONE State employe, and in Georgia there are thirteen for every one.

FOREIGN ALLIANCES: On January 3, 1940, in his message to the Congress, Mr. Roosevelt said:

"The first President of the United States warned us against entangling foreign alliances. The present President of the United States subscribes to and follows that precept."

Did Mr. Roosevelt keep that promise?

If he HAD kept it, the United States would not see itself today embarrassed and humiliated before the world as Joseph Stalin of Soviet Russia tears to shreds the so--called "Atlantic Charter," which Mr. Roosevelt—without constitutional authority, without the consent of the Senate—approved and in company with Mr. Churchill of the United Kingdom early in August, 1941, "somewhere in the Atlantic," declared to be our unalterable policy.

Somewhere in the Atlantic that policy is deeply buried without even flowers scattered over its watery grave.

ONE MAN GOVERNMENT: On November 5, 1932, closing his campaign in Madison Square Garden, Mr. Roosevelt said:

'I still know that the fate of America cannot depend on any one man. . . . I, for one, shall remember that, even as President."

On November 2, 1940, at Cleveland, Mr. Roosevelt, asserting that the "great storm raging" in the world was the "true reason" why he would like to "stick by these people of ours" for another term, added:

"When that term is over there will be another President, and many more Presidents in years to come. . . ."

Two days later, pausing to talk with neighbors en route to Hyde Park, Mr. Roosevelt told them this was his sixth visit on the day before an election. He said:

"It is the last time, very obviously, that I will do that as a candidate for office. . . .

But on July 10, 1944, Mr. Roosevvelt, the indispensable, the "commander-in-chief," the "good soldier," wrote to Democratic Chairman Robert E. Hannegan that he would "relunctantly" accept sixteen years in the White House—though not in the "usual partisan, political sense."

We make our $1000 offer on each of these ten promises, statements of principle, and implied promises.

There is one other statement OF MR. ROOSEVELT'S which we should like to give in conclusion:

"No one ever willingly gvies up public office—no one who has tasted it."

This statement he adheres to and personally proves to be true.

THAT 'NO WAR' PLEDGE

A quotation which has become familiar, with the Presidential campaign, only in its early stages, is the pledge voiced by President Roosevelt in a speech at Boston on October 30, 1940. It is credited by many observers with going far to clinch his victory over Wendell Willkie in the balloting a few days later. It reads:

"While I am talking to you fathers and mothers, I give you one more assurance. I have said this before, but shall say it again and again and again. Your boys are not going to be sent into any foreign wars. They are going into training to form a force so strong that, by its very existence it will keep the threat of war far away from our shores. Yes, the purpose of our defense is defense."

(Parenthetically it will be noted that there is no qualifying phrase "unless we are attacked" in this statement. A similar statement made earlier at Philadelphia was so qualified, but in the Boston speech it was not.)

Those with long memories will have no difficulty in recalling that this was not the first "no war" pledge made by Mr. Roosevelt in the midst of a drive for re-election. On August 14, 1936, in an address at Chautauqua, N. Y., the president-candidate, then running for his second term, said:

"If war should break out in another continent, let us not blink the fact that we would find in this country thousands of Americans who, seeking immediate riches—fool's gold—would attempt to break down or evade our neutrality . . . We can keep out of war if those who watch and decide make certain that the small decisions of each day do not lead toward war, and if, at the same time, they possess the courage to say 'No' to those who selfishly or unwisely would let us go to war."

Predictions are heard that in the coming campaign, Mr. Roosevelt will return to this theme and base a part of his plea for a fourth term on the promise that he is better qualified than his opponent to negotiate a peace on America's behalf that will assure our immunity from future wars.

This is a logical forecast based on Mr. Roosevelt's past utterance. Promises of continued peace have been his specialty—especially at times when they would promote his popularity with the electorate.

His record of pledge fulfillment, however, is not so impressive. Voters will do well to ponder this difference between promise and performance when they decide as to his qualifications to represent the United States at the most critical peace negotiations the world yet has seen.

—o—

THE FOURTH TERM
versus
The People Of The United States

Testimony for the Defense of the People:

1. "An early example of rotation in an office of so high and delicate a nature, may equally accord with the republican spirit of our Constitution, and the ideas of liberty and safety entertained by the people . . . There cannot be the least danger that the President will by any practicable intrigue ever be able to continue himself for one moment in office (beyond 8 years), much less perpetuate himself in it, BUT IN THE LAST STAGE OF CORRUPT MORALS AND POLITICAL DEPRAVITY."
—GEORGE WASHINGTON.

2. "Reason and experience tell us, that the first magistrate will always be re-elected if he may be re-elected. He is then an officer for life . . . That I should lay down my charge at a proper period, is as much a duty as to have borne it faithfully . . . I SHOULD UNWILLINGLY BE THE FIRST PERSON WHO, DISREGARDING THE SOUND PRECEDENT SET BY AN ILLUSTRIOUS PREDECESSOR, SHOULD FURNISH THE FIRST EXAMPLE OF PROLONGATION BEYOND THE SECOND TERM OF OFFICE . . . NO PRETEXT SHOULD EVER BE PERMITTED TO DISPENSE WITH IT (THE PRINCIPLE OF ROTATION IN OFFICE), BECAUSE THERE NEVER WILL BE A TIME WHEN REAL DIFFICULTIES WILL NOT EXIST, AND FURNISH A PLAUSIBLE PRETEXT FOR DISPENSATION." — THOMAS JEFFERSON, (Founder of the Democratic Party).

VOTE FOR A CHANGE IN THE WHITE HOUSE IN NOVEMBER!

—Political Advertisement authorized and paid for by the Dewey-Bricker-Randall-Beall Republican Club of Garrett County, L. M. Fraley, Treasurer.

FRIENDSVILLE

Ag. Teacher Receives Degree

Mr. Charley B. Miller, local agricultural instructor, was presented with an honorary State FFA degree at the State meeting held in Frederick, Thursday evening. This was awarded for his achievement in agricultural leadership.

Community Show

The local FFA is sponsoring a community show to be held in the school auditorium on Thursday and Friday, October 12 and 13. Everyone in the community is invited to exhibit farm and home products. Cash prizes will be awarded.

Circle 2, WSCS

Mrs. Lawrence L. Friend was hostess to Circle 2 of the Woman's Society of Christian Service at her home here Wednesday afternoon, with seven members present. Mrs. J. W. Holman, leader, was in charge of the business and a discussion on the Sunday school lesson was led by Mrs. Beuna Vista Welch. Refreshments were served.

Social Affairs

Rev. and Mrs. H. R. Wriston entertained 25 boys and girls at a birthday party at their home Saturday afternoon in honor of their daughter Mary Jane's tenth birthday anniversary. Games were played and refreshments served.

Mrs. Cecil Schroyer entertained members of her Sunday school class of the Methodist church at a party in the recreational room of the church, Thursday evening. Games were played and refreshments served by the hostess.

Daughter Born

Mr. and Mrs. Charley B. Miller announced the birth of a daughter, Nancy, at their home here on Thursday evening, September 28.

Personals

Rev. and Mrs. Robert Greynolds, of Ridgeley, W. Va., and Mr. and Mrs. Robert Murphy, were guests on Sunday evening of Mr. and Mrs. L. L. Friend.

Mrs. Leah Hook, an employe in the Schroyer store, left here Saturday to visit her brother, Pfc. Veral Dawson, who is stationed at Camp Breckenridge, Ky. She will also visit at Evansville, Ind. Mrs. Hook has obtained a two weeks' leave of absence from her position to visit her brother before he leaves for a port of embarkation.

Mr. and Mrs. W. E. Shoemaker were guests on Thursday of Mr. and Mrs. Clarence Spear, Oakland.

Mrs. Lawrence Sellers and son Carlton and Mrs. Helen Fike and son Gary of the Cove, spent Sunday with Mr. and Mrs. Richard Coddington.

Miss Blanche Barkley, Warren, O., and her mother, Mrs. Emma Barkley, Confluence, spent Sunday with the latter's mother, Mrs. Kathryn Riley.

Mr. and Mrs. Everett Dunham and Mrs. Edna Goughenour, Uniontown, were guests on Sunday of Mr. and Mrs. W. E. Dunham.

Mrs. Addie Coddington spent the week-end in Washington with relatives.

E. S. Thomas spent several days last week at Confluence with relatives and attended the funeral of a friend.

Mrs. Martha Wheeler returned to her home in Virginia after spending several weeks with Dr. and Mrs. H. F. Glover.

Charley Taylor, Newark, N. J., and William Taylor, Salisbury, visited relatives and friends here on Sunday.

Mr. and Mrs. Edgar Black and Mrs. McDonald, Confluence, spent Sunday with Mr. and Mrs. H. J. Black.

Pvt. Carl Dixon, Fort McClelland, Ala., arrived here Sunday to spend a furlough of ten days with his wife and children.

W. E. Shoemaker returned to Somerset, Pa., where he is employed, after a two-weeks' vacation spent here with his family.

Mrs. William Harford, Cleveland, O., spent several days last week here with her mother, Mrs. Ben W. Frantz.

Mrs. Conrad Wagner and daughter Bonita Lee, of Baltimore, are visiting her parents, Mr. and Mrs. Edward Savage.

Mrs. James Oliver and son are visiting Mr. and Mrs. A. J. Oliver, Covington, Va.

Wade Schroyer, USA, is here for ten days with his wife and children.

Mrs. W. B. Myers returned to her home at Beaver, Pa., after spending several days here with Mr. and Mrs. W. J. Glenn.

Mr. and Mrs. Richard Helbig, of Oakland, were guests of Mr. and Mrs. R. O. McCullough on Sunday.

Miss Pauline Dixon, who is employed by the Celanese Corporation at Cumberland, is now a patient in Memorial Hospital in Cumberland.

Pvt. Chauncey Sisler, Camp Blanding, Fla., and Mrs. Sisler spent fifteen days here with his parents, Mr. and Mrs. Grover Sisler, returning to duty recently. Mrs. Sisler is remaining at their home here.

Mrs. Cliffard Bailey returned to her home at Brownfield after spending a few days here with Mrs. Virginia Wallace and Mrs. Harvey Friend.

Mrs. J. S. Meyers and Mrs. Warren Meyers, of Canton, O., are visiting Mr. and Mrs. Orval Friend and other relatives.

Miss Mary Maston and Miss Mary Schaffer have returned after spending the week-end at the latter's home at Grantsville.

Mr. and Mrs. Merle Frantz and family and Mr. and Mrs. Merle McClintock, Oakland, visited Mr. and Mrs. Jack Frantz and other relatives here on Sunday.

Mrs. Frances N. Davies spent the week-end at her home in Oakland.

Paul Fisher and daughter Joanne visited Mrs. Fisher at Memorial Hospital, Cumberland, Sunday.

Mrs. Howard S. Frantz and daughter, April, are visiting relatives in Hagerstown.

Bunnell Friend and daughter Miss Icie, Hoyes, spent Thursday afternoon with Mr. and Mrs. Harry Black.

Pvt. and Mrs. Lawrence Schroyer and daughter, Uniontown, spent Friday here. His mother, Mrs. Myrtle Schroyer returned home and visited until Sunday night. Pvt. Schroyer left Saturday for Camp Wheeler, Ga.

Mr. and Mrs. Clark Nicklow and son Clark spent Sunday at Addison with Mrs. Lily Lowdermilk.

Charley B. Miller, agriculture instructor in the local school, accompanied by Maurice Friend, Robert Frantz, Donald Sisler and Robert C. Schroyer, attended the Frederick Fair several days last week. The four boys represented the local school in judging dairy cattle.

Mr. and Mrs. Edward Savage received a message Friday night announcing the death of their son-in-law, George Bittner, of Buffalo, N. Y. Funeral services were conducted at Somerset, Pa., Monday. His widow was the former Miss Leona Savage.

Mrs. Thelma Jones and Miss Velva Savage, of Dayton, O., are visiting relatives here for a few days.

Week-end guests of Mrs. John Devine and daughter Bernadine were Mr. and Mrs. Asa B. Schroyer and family, Rivesville, W. Va.; Miss Mae Schroyer, Harvey Schroyer, Dennis and Russell Schroyer.

Mrs. Clyde Sanner, Sr., and son Clyde spent Monday evening with Mrs. Mrs. John Devine and daughter.

Miss Stella Teats is now employed at the Lone Star Restaurant near Markleysburg.

—V—

Cumberland Concert Association 1944-1945 Season

The Cumberland Concert Association will present the following attractions for the 1944-45 musical season:

Tuesday, November 14, Mona Bradford, contralto; Thursday, December 7, Indianapolis Symphony Orchestra with Fabian Sevitzky conducting; Thursday, February 15, Ballet Russe de Monte Carlo, complete company and symphony orchestra; Monday, March 19, Egon Petri, Dutch master pianist.

All performances will be given in Fort Hill High School Auditorium, beginning at 8:30 p. m.

Season tickets are on sale from October 2 to October 14 at headquarters, 59 Baltimore street (Potomac Edison Company), Cumberland, Md.

—V—

Alfred E. Smith, presidential candidate in 1928, died in New York on Wednesday. He was 70.

REAL VALUES IN FINE QUALITY FOODS FOR FALL MENUS . . . at

A&P FOOD STORES

FRESH FRUITS and VEGETABLES

Yellow Onions . . 10-lb sack 39¢
USE MORE—STORE MORE URGES W.F.A.

Brussel Sprouts - - - - at box 29c
Cabbage - - - - lb 3c
Western Pears - - - - 2 lbs 31c
Eastern Apples - - - - - lb 8c
Sweet Potatoes and Yams - 2 lbs 13c
Pascal Celery - - - - large stalk 29c

Potatoes . . . . . peck 63¢
U. S. GRADE No. 1—A REAL VALUE

DEEPDALE STORAGE EGGS doz 49¢

MARVEL VIENNA BREAD loaf 11¢ ENRICHED

Sweetheart Soap - - - - - 3 cakes 20c
Woodbury Soap - - - - - - cake 8c
Sunbrite Cleanser - - - - - can 5c
Swifts Bland Lard - - - - lb carton 18c
A-Penn Motor Oil - - - - - qt 67c
Peanut Butter Crunch - - - - jar 30c
N.B.C. Sky Flake Wafers - - lb pkg 23c
Kool Cigarettes - - - - - 2 pkgs 27c
Ann Page Mello Wheat - - lge pkg 15c
Ann Page Macaroni - - - - lb pkg 12c
Ann Page Baking Powder - - 12-oz can 12c
Ann Page Grape Jelly - - 12-oz glass 16c

Lux Soap . . . . cake 7¢
FOR TOILET OR BATH

Lifebuoy Soap . . . cake 7¢
THE RED HEALTH SOAP

Swan Soap . . . . regular cake 6¢
KIND TO THE SKIN

Swan Soap . . . large cake 10¢
RECOMMENDED FOR INFANT BATHING

Lux Flakes . . . large pkg 23¢ Small pkg 10¢
FOR WASHING DAINTY THINGS

Rinso . . . . . large pkg 23¢ Small pkg 10¢
LIGHTENS CLEANING TASKS

JANE PARKER DONUTS SUGARED doz 16¢

CUSTOM GROUND A&P COFFEES
Eight O'Clock 3-lb bag 59c
Red Circle - 2 lbs 47c
Bokar - - 2 lbs 51c

Sunnyfield Flour . 25-lb sack 1.05
THE ALL-PURPOSE FAMILY FLOUR

Nectar Tea . . . ½-lb pkg 35¢
PEKOE AND ORANGE PEKOE

White House Milk 10 tall cans 85¢
EVAPORATED—VITAMIN D INCREASED

Spry Shortening 1-lb jar 25¢ 3-lb jar 65c
TRIPLE CREAMED

Orange Marmalade 1-lb jar 18¢
ANN PAGE—A DELICIOUS SPREAD

Cheese Spread . . 2-lb loaf 71¢
MELO-BIT AMERICAN

OWNED AND OPERATED BY
The Great ATLANTIC & PACIFIC Tea Co.

Best Buys of The Season!

New Fall - Winter Coats!

Wonderful Values!

$9.95

12.95

16.95

SEE WINDOW DISPLAY

YOU Can't top them—Chesterfields, Classics, Reversibles—smart simplicity to keep you warm all through winter. Coats endowed with masterful tailoring, fine detail and fashioned from soft warm fabrics in the high shades of the new season. Choose now from our superb collection.
—Women's, Misses and Juniors'.

• Classics • Chesterfields • Reversibles

THE HALF PRICE STORES
"WE BUY FOR CASH AND SELL FOR LESS"
OAKLAND, MARYLAND

New Creations!

WOMEN'S FALL–WINTER HATS 1.59

Fine felts and fabrics. All new colors. All head sizes.

Lovely New Sweaters

Excellent Values!

1.48-1.98 AND $2.98

Snug fitting, warm and very collegiate. Slip-ons, cardigans, long sleeves—all yours for the choosing.

Fashion Scoop

NEW FALL SKIRTS

ACTUALLY WORTH UP TO $6.95

$4.98

• SOLID COLOR WOOLS
• BRIGHT WOOL PLAIDS
• NOVELTY WOOL MIXTURES

"DeLuxe" 100% ALL WOOL SUITS 29.50

Super Values

MEN'S NEW FALL SUITS

The Season's Best Buys

$19.95

$22.50-24.50

FINE QUALITY FABRICS — BLUES, BROWNS, GREYS, AND NOVELTY MIXTURES.

TOPS IN VALUE!
TOP COATS
14.95 - 17.95
THEY'RE MARVELOUS FOR WEAR AND PRICED TO MEET POPULAR DEMANDS.

FOR BIG AND LITTLE SISTER

New Winter COATS

Brand New Styles For School, Dress and All Winter Wear.

3.45 - 4.45

OTHER COATS $9.95 to 11.95

THEY COME IN RICH COLORFUL PLAIDS AND BRIGHT NEW FALL COLORS.

BOYS' STURDY Mackinaws

Ideal For All Out-Door Winter Wear!

$5.95

$6.45 to $8.45

• WOOL PLAIDS • SOLID COLORS
• WATER REPELLENT

BOYS' SPORTY SWEATERS

98c. to $1.98

FAVORITE STYLES TO PLEASE ALL BOYS. NEW FALL COLORS

BOYS' PLAID CORDUROY CAPS . . . . 89c.

The Republican

BENJ. H. SINCELL, Editor and Publisher.
D. R. SINCELL G. H. HANST
Associate Editors

The Republican was established in 1877. It is the oldest and largest newspaper published in Garrett county, with the largest circulation.

Entered at the Postoffice at Oakland, Md., as second-class mail matter.

The Republican is published every Thursday at The Republican Building, Second street, Oakland, at the following rates of subscription, payable in advance:

RATES OF SUBSCRIPTION

One copy, one year.....$2.00
One copy, six months.....$1.25
One copy, three months..... .70
In postal zone 3 and beyond the price per years is $2.25
Men in the armed forces, per year $1.50

Remittances may be made by bank draft, money order or registered letter, addressed to The Republican, Oakland, Garrett County, Maryland.

Advertising rates made known upon application

THURSDAY, OCTOBER 5, 1944.

Wake Up, America

(Continued from Page One)

to fight for those principles in which we believe.

Browder and Hillman are spending huge resources to register every vote they can control and their work will be unceasing to get out to vote every last man and woman, come the election.

You may say, "It can't happen here." It can happen here. It has already happened in isolated cases in Alabama, Texas, California and Missouri.

We must go to the four corners of our country, urge and arouse our people to their duty to register and vote on November 7.

Let us say to them. "Browder, Hillman and the Communists are registered. Are you?"

Let us say to them. "Browder, Hillman and the Communists will vote. Will you?"

Maryland men and women of voting age who did not vote in 1940, totaled 493,406 . There is still time to register next Tuesday, if you haven't already done so.

Make a determined effort to vote in November.

A vote for Thomas E. Dewey will oust a man who wants to be president much too long; will restore the two-party system and tend to give back the Democratic party to the Democrats; will lick the communists and radicals who have obtained such a strangle-hold upon government; will start this Government on a new era of hope; will restore integrity at the White House, and respect for government of, for and by the people.

Make no mistake! It will take Republicans and Democrats alike who believe in America, to defeat the New Deal. It can be done if there is sufficient determination among individuals.

—V—

Paragraph Opinions–

Democrats should feel entirely free to vote for Dewey and Bricker in November. They are supporting the Republican ticket this time to save their own party from the Communists and Radicals, and to preserve the two-party system of government.

Democrats for Dewey clubs are becoming more active each day.

* * *

Because of the New Deal's philosophy of a "mature economy," strict government supervision of business, bureaucratic strangulation, the eventual government ownership of many industries, stagnation, and finally, the tragic end of the American dream, that is one of the chief reasons why the editor of the Saturday Evening Post believes a change of administration is imperative. On the other hand he believes that Mr. Dewey believes profoundly in the American system—"the system of free enterprise and initiative which enabled this country to grow strong and great and become the envy of every other nation on earth." The full editorial on "Why the Post is for Dewey," is worth any man's time to read and absorb. (in the Sept issue)

* * *

The New Deal is out to buy more votes. One of the federal agricultural agencies is announcing increased government dairy production payments because of a state-wide drouth in Maryland. The farmers haven't been fooled yet and we don't believe they will fall for it this time either.

* * *

Watch for further lifting of rationing as the election gets closer. Watch also for a let-up in the gasoline situation, and perhaps an increase in the weekly ration for "A" users. That may fool a few people but certainly not many.

—V—

Governor Dewey called upon a free press to resist government domination.

Ten million zippers are to be released by Treasury departmennt.

DIARY OF THE WAR

FRIDAY—Halsey's fleet planes sank or damaged 85 Jap vessels in another tremendous American blow in Philippines. Aerial resistance was weak. British were trying to pin 200,000 Germans against the sea in western Holland. Russians fought way three miles inside Czechoslovakia and another force made gains in southeastern Hungary. Nazis staged a new Danish round-up, arresting 400. Forts on Moselle were heavily bombed by Allies as German line around Metz was pounded. Eisenhower warned Germany that his armies were coming "as conquerors but not as oppressors." Forty-nine bombers were lost in blows at Reich.

SATURDAY—Americans opened offensive against German defenses in Belfort Gap and were 11 miles from city. At northern end of 460-mile front the British drove to Meuse river on 20-mile front. In center Americans gained five miles after destroying 82 German tanks east of Nancy. Reds said all of Estonia had been taken except two small islands and 45,745 Germans were eithor killed or captured in ten days. Reds advanced on Riga, Latvia. Reds also tightened a pincer squeeze on Hungary. Rain and mud stalled fighting in Italy. Marines landed on two more Jap islands in Palau group. Jap successes in China were indicating a prolonged war there.

SUNDAY—Eight Siegfried forts fell near Prum as 7th army rolled up to Rhineland passes. Equivalent of a German armored division, (113 tanks) was wiped out in 24 hours. British beat back German counterblows in Dutch area. Canadians beat again at Calais where 8,000 Germans planned a fight to the death. There was snow in Vosges mountains. There were seven Allied armies in France. Russians invaded Yugoslavia in a drive to seal off 200,000 Germans in lower Balkans; they established a bridgehead of 60 miles. British subs sank 37 Nazi vessels in recent operations. Japs in China approached Kweilin.

MONDAY—Americans captured Rambervillers, important German stronghold, 30 miles southeast of Nancy. Eisenhower told Austrians to prepare for arrival of Allies. Germans continued strong counterattacks all along Western front. Canadians seized port of Calais and 5,000 prisoners. Allies were massing strong tank forces. Russians were deeper into Yugoslavia. British advanced at some points in Italy. Americans lost another China air base. Battle of southern Palau islands was about over. The road to Berlin over western front was still 305 miles, while from Russian front it was 310 miles.

TUESDAY—Americans opened new offensive against Siegfried line north of Aachen. Germans rallied and fighting was intense. British repelled counterattacks against Holland corridor and pushed near Hertogenbosch. Germans were fighting furiously all along the line. Fighting in Italy was at standstill. Russians had no essentian changes to announce. It was disclosed Army air forces had lost 42,000 planes since Pearl Harbor, but only 14,600 in combat. Twenty-five hundred planes pounded Reich. Yanks seized Nazi arsenal in France. Kweilin was being evacuated in China as Japs troops approached.

WEDNESDAY—Yanks smashed a long gap in Siegfried line, gaining four miles north of Aachen, and the attack continued with Germans fighting desperately. Allied air support was hampered by bad weather. Russians drove spearhead into Belgrade area, only 37 miles from capital. Warsaw patriots surrendered to German forces. Morocco reported Allies on island of Crete. Two thousand Allied planes blasted German industrial targets and knocked out a sea wall guarding Dutch island of Walcheren. Americans in Italy captured a Nazi road junction. American bombers struck at Jap oil center in Dutch Borneo for first blow this year. Japs were driving toward Foochow in surprise landing on East China coast.

THURSDAY — American armor drove into Germany through wide breach in Siegfied line above Aachen. Hand to hand fighting raged around Metz. Reds were 23 miles from Belgrade, Yugoslav capital. Bombers from Italy hit Munich and Brenner pass area. RAF smashed U-boat pens in Norway. Japs were 6 miles from Foochow in China. Bombers again hit Dutch Borneo oil fields. British invaded Greece.

—V—

I SEE BY THE DAILIES THAT

The Supreme court resumed meetings this week, first time since June 12. More than 500 cases are piled on the docket.

Headquarters announced that most of France's national art treasures are safe, and that many historic buildings are undamaged.

St. Louis Browns won their first American League pennant in baseball and will oppose the St. Louis Cardinals in the World Series.

Allegany county obtained control of its roads again on Sunday after being under state jurisdiction since 1933.

It was asserted that more than 97 percent of our wounded survive.

Senator Wherry advocated the manufacture of 200,000 new automobiles for sale to civilians in 1945.

DIED

MRS. JUSTINA JORDAN

Mrs. Justina Jordan, aged 87 years, widow of the late Henry Jordan, died about noon on Sunday, October 1, at the home of her daughter, Mrs. Nellie Kimmell, Deer Park.

Mrs. Jordan was born July 21, 1857, in West Virginia, a daughter of the late John and Nancy Kope. She was a member of the Methodist church at Dodge, four miles north of Oakland.

Surviving are five sons and two daughters, Porter Jordan, Oakland; Luther Jordan, Crellin; Charles Jordan, near Oakland; Joseph Jordan, Terra Alta, W. Va.; Parker Jordan, Ben Bush, W. Va.; Mrs. Judson Foster, of near Oakland; Mrs. Nellie Kimmell, Deer Park; also forty grandchildren, several great grandchildren and great great grandchildren. Her husband died in 1928.

Funeral services were conducted Tuesday afternoon at 2 o'clock, from the Paradise church, near Sand Flat, with interment in the Paradise church cemetery. Rev. J. E. Johnson, Oakland, officiated, assisted by Rev. P. P. Snyder.

SILAS CAMDEN WINTERS

Silas Camden Winters, Oakland harness maker and hardware dealer, died at his home on Second street, Monday morning, October 2, after an illness of several months. Recently he underwent an operation at Memorial hospital, Cumberland, which was successful for a time.

Mr. Winters was a son of the late David and Lydia Snyder Winters and was born in this county September 18, 1878, aged 66 years.

He was a member of the Lutheran church at Texas, W. Va., and a member of the W.O.W. camp at Crellin. He came to Oakland about twelve years ago, moving here from Terra Alta, W. Va.

Surviving are his wife, who was May Calhoun, and six daughters, Mrs. Otis Henline, Horse Shoe Run, W. Va.; Mrs. Hazel Jackson, Clendennin, W. Va.; Mrs. Mabel Hathaway, Mt. Lake Park; Mrs. Grace Full, Parkersburg, W. Va.; Mrs. Eileen Lantz, Morgantown, W. Va.; and Mrs. Josephine Alvey, Indian Head, Md.; also nine grandchildren, three sisters and one brother, Mrs. Charles Shaffer, Oakland; Mrs. Ann Calhoun, Terra Alta, W. Va.; Mrs. Reese Dawson, Kitzmiller, and Lee Winters, Dalton, Ga.

Funeral services are being conducted this afternoon at 2 o'clock in the U. B. church at Loch Lynn, with the Rev. J. C. Foster, pastor, officiating. Interment will be in Mt. Carmel cemetery, Aurora, West Va.

MRS. HARVEY H. MAUST

Funeral services were conducted Monday afternoon at 3 o'clock, for Mrs. Jennie Stanton Maust, 78, wife of Harvey H. Maust, who died September 29, of a heart attack. Services were from the home with Rev. Ira Moon, pastor of the Evangelical and Reformed church, of which the deceased was a member, officiating. Interment was in the cemetery at Salisbury.

Mrs. Maust was the daughter of Eli and Harriet Broadwater Stanton, and was born at Little Crossings, one mile east of Grantsville. She resided there until her marriage and had lived in Salisbury, Pa., for the past fifty-five years.

Surviving are her husband, one son, Byard; one daughter, Mrs. E. S. Livengood, all of Salisbury; one brother, J. U. Stanton, Grantsville; and three granddaughters.

Attending from a distance were Mrs. Jane Livengood Tressler, Indianapolis, Ind.; Mrs. Harriet Stanton Powell, Fort Worth, Texas; Mr. and Mrs. Paul Stanton, Baltimore; Mr. and Mrs. Harvey Stanton, Aurora; Mrs. Edith Beachy, McKeesport, Pa.; Mr. and Mrs. J. C. Trent and daughter, Miss Carol, and Mrs. J. W. Rapee, Akron.

MRS. MARY A. GARLITZ

Final rites for Mrs. Mary A. Garlitz, wife of William Garlitz, who died September 25, at the home of her daughter, Mrs. Samuel Tipton, Lonaconing, were held September 28, from St. Anne's Catholic church, Avilton. The Rev. Fr. David celebrated the requiem mass. Interment was in St. Anne's cemetery.

Among the eleven children surviving are Roy, Avilton; Julius, Salisbury, Pa.; Harry, Herman, Pa.; Herbert, Butler, Pa.; Mrs. Russell Durst, Baltimore; Patrick, Frostburg; Beulah, Freda, Ira, Albert and Shirley, at home; three sisters, Mrs. John Dress, Frostburg; Mrs. Charles Warne, Grantsville; and Mrs. Grant Diebler, Frostburg; two brothers, Thomas McKenzie, Avilton; and Joseph McKenzie, Arlington, Va.

—V—

At a meeting of labor advisory committees with President Roosevelt it was felt that wage ceilings would not be disturbed before the November election.

A Texan downed six German fighter planes in 15 minutes. He declared "it was just a lucky break."

Donald Nelson, late of WPB, was slated for "super-salesman" in post-war economic work.

O'Conor predicted a $48 million building program in the first post-war year in Maryland.

Baltimore's taxable basis for 1945 is $1,731,712,734.00.

KITZMILLER

Mrs. George Adams S 1/c, the former Dorene Patton, spent a three-day leave with her parents, Mr. and Mrs. Nathan Patton.

Leo Michaels, Vindex, has been given a medical discharge from the USN.

Pvt. Forrest Brady is spending a 15-day furlough with his parents, Mr. and Mrs. John Brady, Shallmar.

Mr. and Mrs. Nathan Patton have received word that their son, Pvt. James Patton, was reported missing in action in Belgium, since September 5th.

Miss Inez Cordora and Miss Marietta Fichtner, Cumberland, visited their parents over the week-end.

A formal initiation was conducted on Monday for the freshmen girls who joined the Home Economics club. A program was presented and refreshments were served.

Recently pictures of pupils were taken and they have been developed and have arrived. Many are pleased with them.

The Ink Spot staff is very busy this week because they want to have the first issue on sale Friday.

Plans are being made for a school carnival, which is to be held October 14. The Home Ec. Club is sponsoring the affair.

Mrs. Blanche Garner, Piedmont, and grandson, Pvt. Robert Kilroy, USN, visited relatives here recently.

D. W. Walker, who is now visiting in Georgia, is reported as being quite seriously ill.

Albert Paugh, USN, is spending a leave here with his parents, Mr. and Mrs. Miles Paugh.

—V—

War mobilization director declared there was no necessity of rationing coffee now.

—V—

KEMPTON

The Homemakers' Club met Wednesday at the school building with Mrs. E. P. Dice in charge. Mrs. Robert Hoffman gave a demonstration and spoke on plans for the 1945 Homemakers' program. The Kempton club was organized in 1929 and has maintained an active organization during the fifteen years. Some goals are being planned for 1945.

Local Soldiers In Armed Forces

Mr. and Mrs. William Broll have received a letter from their son, Blondale Broll S 1-c, that he is now somewhere in France.

Mr. and Mrs. L. W. Duling have received letters from their son, Pfc. Dale H. Duling, saying that he is with an infantry unit somewhere in France. Pfc. Duling had his training at Fort Benning, Ga.; three months AST at the University of Maine, Bangor. He was then transferred to Camp Forrest, Tenn., and to Camp Jackson, S. C. He entered service August 12 of last year.

Seamen Eugene and Edgell Wilson twin sons of Mr. and Mrs. Guy Wilson, spent 21-day furloughs here with their families and parents. Both were in the D-Day invasion on June 6. They left on Monday morning for a point in California, whence they will be sent to the South Pacific.

Jack Duling recently spent a 6-day furlough with his parents, Mr. and Mrs. L. W. Duling. He had spent several months in the University of Chicago for advanced training in radio signals, having graduated on September 22nd. He left on Sunday morning for further training at Little Creek, Va. Duling is rated as S/2-c.

Mr. and Mrs. Bernard Broll are in receipt of word that their son, Pvt. Richard Broll, is receiving paratrooper training at Fort Benning, Ga.

Mrs. Helen Repetsky has been informed that her daughter, Pvt. Kathryn Repetsky, is receiving her WAC training at Fort Oglethorpe, Ga.

Personals

Mrs. Robert Hoffman was a luncheon guest of Mrs. Paul Carr on Wednesday.

Mr. and Mrs. B. F. Willis, long time Kempton residents, have purchased a home near Morgantown, built of stone and desirably located and fully equipped with modern conveniences. They also purchased six acres surrounding their new home.Mr. Willis has been an employe of the Davis Coal and Coke Company for more than 35 years. Mrs. Willis i sa member of the Methodist church, Sunday school, WSCS, and a charter member of the Homemakers' club. They will probably move about October 16.

Mrs. Jennie Ryan, daughter Norman and son Jack are spending the winter in Morgantown where they have rented an apartment. The male member of the fmily has employment at Morgantown.

Mr. and Mrs. George Puffinberger and family have moved to Coketon.

Mr. and Mrs. H. G. Smith have moved to their home at Coketon. Mr. Smith was appointed general manager and vice-president of the Buxton and Landstreet Company. L. W. Duling succeeded him as manager of the local store.

Mrs. Howard Zais is visiting her sister, Mrs. Robert Martin. Mrs. Martin expects to enter a hospital next week to undergo a major operation.

Miss Vida Smith, one of the local school teachers, attended the funeral of an aunt on Monday. Mrs. L. W. Duling substituted for her.

Mrs. Omer Smith, Paul Dice and Ruby Dice visited friends at Harmon on Sunday.

Mrs. L. W. Duling returned last week from Myers Clinic at Philippi, W. Va., where she had undergone arthristic treatments.

The Rev. George C. Stratton, of the Davis-Thomas Methodist churches, of which charge Kempton is a member, was returned as pastor for the third year.

Mrs. Oscar Roth, of Gnegy Church community and mother of Mrs. Paul Carr, returned on Sunday from a hospital, having undergone an operation. Mrs. Brown Cooper, of the Red Oak community, is a patient at the same hospital.

Albert Tasker, who has been ill of pneumonia, suffered a relapse Sunday night.

JENNINGS

Death of Mrs. Anna (Johnson) Durst

Mrs. Anna (Johnson) Durst, aged 64, wife of Patrick Durst, of Negro Mountain, died early Sunday morning in Memorial Hospital, Cumberland, where she had been a patient for some time. Mrs. Durst was a life long member of the Brethren church and will be sadly missed by her family and by her many friends.

Surviving besides her husband is a daughter, Mrs. Flossie Bittinger, of Negro Mountain, and four grandchildren. Burial was made in the Richard Durst cemetery.

Personals

Eldred Stahl, USN, spent a few days' furlough with his parents, Mr. and Mrs. Stewart Stahl.

Hubert Yommer, USN, was here on a week's leave of absence with his parents, Mr. and Mrs. Bruce Yommer.

Hampton Butler returned from Baltimore after spending a week visiting his two daughters, Mrs. Earl Burrow and Mrs. John Campbell, in that city.

Quite a number of persons of this community attended the Daniel Beitzel sale near Accident on Saturday.

McKinley Beachy has sold his farm and plans to move to Virginia.

Mrs. Hattie Resh is nursing her sister, Mrs. Joseph Keefe, who remains quite ill.

Miss Lillian Swauger was visiting her sister, Mrs. Joseph Resh, Sunday.

Postmistress Birdie Warnick has assumed new duties as teacher of the Manadier Ridge school. Mrs. Warnick was a teacher a number of years prior to her marriage.

Church bells are the only reminder that it is the Sabbath, as this little town is seething with activity since the plant for the manufacture of fire brick is being erected. Scoops, bulldozers, cranes, and the hammering of steel, seven days a week, twenty-four hours a day, with an average of seventy-five men per shift, keep things moving at a swift pace.

—V—

September cost the Japs upwards of 1,100 planes. Forty-nine Allied planes were lost in running up that score.

—V—

ACCIDENT

Rev. Jones To Preach

Rev. A. K. Jones, pastor of the Red House Lutheran Parish, will conduct services on Sunday evening at 7:30 o'clock in St. Paul's Lutheran church in Accident.

School Notes

The first assembly program of the school year will be presented Thursday, October 12. The junior and senior history classes under the direction of B. O. Aiken will have charge.

Pupils are anxious to play their first ball games of field and soccer. Miss Margaret Seese will coach the field ball and Mr. Aiken will coach the soccer.

Principal Aiken was absent from school recently on account of illness.

Three hundred fifty sacks have been distributed in the school for the gathering of milk weed and the pupils are requesting more of the containers.

Charley B. Miller, instructor in vocational agriculture, accompanied by Dale Alexander, William Kolb, Albert Bowser, Perry Stelding, Donald Williams, Robert Radley and Donald Fratz attended the Frederick Fair and participated in the judging contests and F. F. A. activities.

Personals

Mrs. E. H. Ault and daughter Ruth were visiting friends in Confluence on Sunday evening.

Mrs. Waldo Zinkan, who recently scalded her foot and leg is somewhat improved.

Mr. and Mrs. Benj. Callis, accompanied by Mrs. Donald Casteel, were Sunday evening dinner guests of Mr. and Mrs. Clarence Spear in Oakland.

Mr. and Mrs. Harry Collier and family were visiting Mr. and Mrs. George Margroff on Friday evening.

Mr. and Mrs. E. C. Brummage, of Terra Alta, and Miss Leah Catherine Humberson, of Cumberland, spent Sunday with Mr. and Mrs. Harry Humberson.

Rev. and Mrs. O. P. Fike and children, of Mountain Lake Park, were guests on Sunday of Mr. and Mrs. Clayton Speicher.

Miss Hazel Margroff spent the past week-end in Cumberland and Hyndman, Pa., where she visited relatives.

Mr. and Mrs. Clarence Younkin and daughter, Grantsville, were visiting Mr. and Mrs. Henry Bach Sunday evening.

Miss Margaret Seese, an instructor in the local school, spent the week-end with her parents, Rev. and Mrs. Norman Seese, at Junior, West Va.

Mrs. P. H. Yost and Miss Elizabeth Yost, both of Meyersdale, are visiting Mr. and Mrs. Foster Speicher.

S/2-c William Bickford returned to his base at Camp Perry, Va., on Sunday evening after having spent a 10-day furlough here with his wife and children.

Mr. and Mrs. Walter Richter were dinner guests on Sunday of Mr. and Mrs. Ross Speicher.

Mrs. L. D. Zimmerman, of Eden, N. Y.; Miss Ernest Snyder and Mr. and Mrs. August Neil, of Friendsville, and Mr. and Mrs. Carl Miller and son were visiting Miss Rose Miller Sunday evening.

Miss Doris Alexander, who was employed in Pittsburgh, has returned to her home here due to ill health.

NOTICE!

TO RESIDENTS OF OAKLAND:

Beginning October 20, 1944, all Garbage must be placed in water-tight containers, otherwise garbage will not be removed.

By Order of the
MAYOR AND TOWN COUNCIL
OF OAKLAND.

ARTHUR LAWTON, Clerk.

CUMBERLAND :-: CONCERT ASSOCIATION
1944-1945 Season

Mona Bradford, Contralto, November 14
Indianapolis Symphony Orchestra, December 7
Ballet Russe de Monte Carlo, February 15
Egon Petri, Pianist, March 19

Fort Hill High School Auditorium
at 8:30 o'Clock P. M.

Season Tickets on Sale October 2
through October 14
HEADQUARTERS: 59 BALTIMORE STREET
(Potomac Edison Co.)
Phone 4668 Mail Orders Promptly Filled
MAKE CHECKS PAYABLE TO
CUMBERLAND CONCERT ASSOCIATION

Adult Season Ticket.....$5.00 Student Season Ticket....$2.00
Federal Tax ..... 1.00 Federal Tax 1.00

Next Year Grow 5 to 25 More Bushels per Acre...Book Your Orders Now for

SOUTHERN STATES OPEN FORMULA
HYBRID SEED CORN

Here's why you should arrange now to plant Southern States Open Formula Hybrid Seed Corn next spring:

1 LARGER YIELD—MORE MONEY. Southern States Hybrids will yield 5 to 25 more bushels per acre than open-pollinated varieties.

2 LESS SEED REQUIRED. A bushel of Southern States Open Formula Hybrid Seed Corn will plant seven or more acres—two more acres than a bushel of open-pollinated seed

3 "TAILORED" FOR YOUR FARM. There's a Southern States Hybrid adapted to soil and weather conditions in your area.

ORDER NOW FOR EARLY 1945 DELIVERY

Southern States has produced more than twice as much OPEN FORMULA HYBRID SEED CORN as was available last year. But demand is great—to be sure of getting what you need, order now.

Flat Kernels, $8.75 bu. Round Kernels, $5.50 bu.

25c per bushel discount on all orders booked prior to Dec. 1, 1944. See your nearest . . .

Southern States
COOPERATIVE SERVICE AGENCY

KEEP ON BUYING U.S. WAR BONDS

Hear NELSON EDDY

WITH
ROBERT
ARMBRUSTER'S
ORCHESTRA
IN
THE ELECTRIC HOUR
EVERY
WEDNESDAY

10:30 p. m. CBS Network

MONONGAHELA SYSTEM

Send Him a Real "Pin Up" Girl!

Your Picture Is What He Wants Most for Christmas

Last Day for Mailing Over Seas, October 15th

BELL'S STUDIO

16 Liberty St.Phone 233 Oakland, Md.

LOCAL NEWS

Mr. and Mrs. Wellington Yutzy, Cumberland, were recent visitors in Oakland.

Mrs. Arthur Lawton is visiting her son-in-law and daughter, Mr. and Mrs. Lee Morgan, in Hagerstown for a few days.

Mr. and Mrs. Bates Chaires, of Hagerstown, former residents here, were visiting in Oakland a few days last week.

John Murphy, son of Mr. and Mrs. J. R. Murphy, has entered the University of Maryland, at College Park, for the ensuing school term.

Miss Helen Hostetler returned to her home after having spent a few days with her sisters, Miss Ruth Hostetler and Mrs. June Locke, in Washington, D. C.

Miss Marianna Lee Long, of Centerville, former home demonstration agent in this county, is visiting for several days at the home of Mr. and Mrs. Delbert Davis.

Miss Mary Ann Fazzalari left today for the University of Maryland, at College Park, where she will study for the ensuing term. She is a daughter of Mr. and Mrs. James Fazzalari.

Mr. and Mrs. Boyd Paugh and their daughters Vivian and Janet, and Mrs. Asa B. Friend returned to their home Monday night after spending several days in Washington and Baltimore.

Miss Sybilla Paynter had as her guest, Mrs. Della Schantz, of Salisbury, Md. Miss Paynter entertained members of her bridge club at her home on Oak street, on Tuesday evening.

Mrs. Lloyd C. Liller was brought to her home in Oakland by Mr. Liller on Wednesday from Myers Clinic Hospital, Philippi, West Va., where she underwent a major operation on September 13th.

Mrs. Ervin Smith is in Clarksburg, W. Va., today, attending the funeral of Mrs. J. S. Umberger, aged 62, who died on Monday. Mrs Umberger had been a frequent visitor of Mr. and Mrs. Smith in Oakland.

Wright Moon, evangelistic singer, of Loch Lynn, will participate in a meeting at Hendricks, W. Va., from October 9 to 22, and from October 22 until November 5 he will conduct a meeting at Calvary Methodist church in Ridgeley, W. Va.

W. W. Naee, soil conservationist, is expecting to attend a meeting of conservationists, to be held at Flintstone this evening, October 5. Dr. T. B. Symons, director of extension, University of Maryland, will be the principal speaker at dinner.

Truman C. Bittinger, of Oakland, was one of two members of the Board of Directors of Southern States Marketing cooperative, elected at a meeting in Charlottesville, Va., last week. Several members of the local cooperative attended the meeting.

Among those who left Wednesday for Baltimore navy recruiting station for physical examination and assignment were Samuel E. Butt, Jr., and Willard E. Miller, of Oakland. If they pass they will be placed on an inactive status for at least ten days before being ordered to a navy training station.

Mrs. R. M. Ramsey, of Lake Mary, Florida, who visited her son, Donald Ramsey, and family in Philadelphia a short time, returned to Oakland on Monday night and after remaining in town for a day or two went to Aurora where she and another son, Robert, had spent the summer, befort returning to their home in Florida.

J. Billie Yutzy, of Baltimore, formerly of Oakland, has accepted a position as an administrative analyst with the U. S. Public Health department, bureau of states services. He will be located in New York City but will travel through the New England section. He expects to move his family to New York the latter part of October.

Misses June Dauphin, Mary Lou Hastings, Dorothy Edgar and Dottie Haenftling, students at Accident High school, composed a quartet who came to Oakland on Tuesday soliciting advertisements and making tentative plans for the publication of four issues of the school paper—The Axe Eye—during the present school year. The young girls are very much enthused with the idea of reissuing the paper which ceased to exist with the close of school back in the year 1942. The girls are members of the staff of the proposed paper.

Miss Barbara Smith is spending this week in Philadelphia, Pa.

John C. Forman, Baltimore, spent the week-end here with his wife and son and other relatives.

Miss Mary Louise Helbig, who has been in Baltimore, returned to her home last night.

Members of the Oakland 4-H club will meet this evening at the home of Mr. and Mrs. S. T. Naylor.

Miss Ada V. Leighton, near Hoyes, is visiting relatives in Oakland and Mountain Lake Park this week.

Mrs. D. Edward Offutt was hostess to members of St. Mark's Circle at her home on Second street last evening.

Mrs. Elza Bray has returned to her home in Oakland from a visit with her father, J. C. Condron, at Smicksburg, Penna.

Miss Nellie K. Harvey, Washington, D. C., spent the week-end visiting her father, Scott Harvey, and other relatives.

Mrs. John W. Ours, formerly of near Mt. Lake Park, and niece, Mrs. M. R. Dye, of Keyser, W. Va., spent Wednesday in Oakland.

William Miller and F. E. Smith, Accident community, were in Oakland on business Saturday, when they visited The Republican office.

Mr. and Mrs. Robert Giessman, of Cumberland, visited Mrs. Giessman's parents, Mr. and Mrs. Dice Spiker, near town, over the past week-end.

N. U. Bond, of St. Petersburg, Fla., was a guest of his niece, Mrs. Ralph Weber and Mr. Weber a few days recently going from here to Kentucky Tuesday night.

A member of directors of both Garrett National and First National Banks, along with the two cashiers, H. C. Rieger and Delbert M. Davis, will attend a banker's meeting in Cumberland on Friday evening.

Mrs. Henry Tarring and two children, who spent several weeks at Aberdeen, has returned to her home in Oakland. Mr. Tarring, who has been in St. Paul, Minn., for several months, with an engineering concern, is here for several days with his family.

Mrs. Robert Stanton left last night for St. Louis, Mo., where she will meet her husband, Corp. Robert Stanton, stationed at an airfield in Denver, Colo., who is on a brief furlough prior to being moved to some other location, possibly an overseas assignment.

Mrs. C. N. McIntire, who spent a few days in Washington, D. C., with members of her family, returned to Oakland Sunday. Mrs. McIntire was accompanied to the city by her sister, Mrs. John Root, who had spent the summer here.

Nancy Lou Dawson, daughter of Mr. and Mrs. Harold M. Dawson, returned to her studies at Western Maryland College, Westminster, on Friday. Miss Dawson was accompanied to Westminster by her mother and Mrs. George Dawson, who returned to Oakland Sunday.

A reception for the Rev. Minor Sprague and Mrs. Sprague will be held in the social room of St. Paul's Methodist church on Thursday evening, October 12, at 8:30 o'clock. All members and friends of the church are invited. Rev. Sprague has been reappointed to the pastorate of the Oakland church for his sixth consecutive year.

BITTINGER

We've had a deal of dealing
By "New Dealers", young and old,
And now we have a feeling
That it's time to stop them—cold.

Rev. A. C. Curran, who has been pastor of the local Lutheran congregation, preached his farewell sermon last Sunday and will leave here some time this week with his family for their new home at Brookville, Pa.

Mrs. Ada Snyder, of Grantsville, was a business caller in this village last Monday afternoon.

Mr. and Mrs. Fred Beachy and children, Mountain Lake Park, visited relatives here last Sunday.

Mrs. Earl Beachy and little son spent several days recently at Springs, Pa., where they visited Mrs. Beachy's parents.

Blake Buckle, of near Cumberland, visited his parents, Mr. and Mrs. W. E. Buckle, at their home here, last Friday and Saturday.

Milton Miller, of near Grantsville, was in this community last Saturday.

Mrs. Katherine Stanton, of Akron, Ohio, is spending some time with her son, Melvin Stanton, and family, at the old Stanton Homestead.

MARRIED

Store-Houck—Mr. and Mrs. George C. Houck, Boonsboro, announce the marriage of their daughter, Helen Houck, AMM 3/c, USNR, to Pfc. Robert R. Store, Jr., son of Mr. and Mrs. R. R. Store, West Simsbury, Conn. The ceremony was performed September 20 in Trinity Evangelistic church, with the Rev. Dr. M. A. Ashby officiating.

Pfc. and Mrs. Store are stationed at the Naval Air base, Brunswick, Me. Mrs. Store is a graduate of Grantsville high school and resided in Grantsville for a number of years.

Mr. and Mrs. Houck recently moved to Boonsboro.

Duckworth-Michael—Mr. and Mrs. Forrest Michael, of Frostburg, have announced the marriage of their daughter, Helen, to Mr. Harold Duckworth, of Camp Kane, Pa., formerly of Accident.

The wedding ceremony was performed by Rev. Arthur Scrogum, pastor of the Church of the Brethren, in Cumberland, on Tuesday, September 26.

—V—

Engagement Announced

Mr. and Mrs. Spencer Graham, 4th street, announce the engagement of their niece, Miss Betty May Meyers, daughter of Samuel Meyers, of Oakland, to Harold Paul Feerrson, pharm. mate 2/c, USN, stationed at Washington, D. C. The wedding will occur some time this month.

—V—

AURORA-EGLON

Announcement was received here of the birth of a daughter to Mr. and Mrs. Richard Harsh, Sunday, October 1, in a Morgantown hospital. Mrs. Harsh was Miss Mary Dancer, of near Grafton. The father, a son of Mr. and Mrs. Less Harsh, of Kingwood, is in the service. The Harshs were former residents of near Eglon. This is the couple's first child.

Mr. and Mrs. Glen Tasker, of Terra Alta, are the parents of a daughter, born in a Kingwood hospital, September 1. This is their fourth child and second daughter. The mother was Miss Lucy Parrack, daughter of Mrs. Sylvia and the late Ernest Parrack, of Eglon. Mrs. Parrack is remaining in the Tasker home while Mrs. Tasker is in the hospital.

Mrs. Oscar Roth returned Sunday to her home near Gnegy church, from a Philippi hospital, where she had been a surgical patient.

Robert Ball, son of Mr. and Mrs. Okey Ball, of near Horse Shoe Run, is a surgical patient in a Philippi hospital.

Mr. and Mrs. Ray Judy, Mrs. Matilda Fike and Elwood Helmick, all of Eglon, went Wednesday to Elkins, where Mrs. Fike visited an optometrist while Mr. Helmick reported to a hospital for a check-up.

Miss Mary Forman, of Amboy, came last week to the home of her sister, Mrs. Alletta Mayer, at Aurora, for an indefinite stay.

Mr. and Mrs. Lawson Hanline moved Wednesday from Crellin, to the Gilbert Helmick property in Eglon.

Lloyd Harsh, accompanied by his daughter, Mrs. Anna Cook, returned Friday from an extended visit with relatives in Pennsylvania.

Mrs. D. B. Spaid suffered a heart attack Sunday evening and has been confined to her bed since. However, she is much improved.

Mrs. Grant Judy remains critically ill of a heart ailment, at her home at Eglon.

Mrs. Effie Teets, of Aurora, who has been confined to her bed most of the season with an ulcerated foot, has been suffering for several days from an attack of asthma.

Ward Moats and family moved on Wednesday to their newly purchased home, the former Amos Shillingburg property, near Aurora.

Mrs. Emma Henline is visiting her niece, Mrs. Gertrude Snyder, telephone operator, at Eglon.

—V—

Expansion of state police force was urged by Col. Beverly Ober. He wants limit of 181 men increased to 350.

AT FIRST SIGN OF A COLD USE 666

Cold Preparations as directed

MARYLAND THEATRE

MATINEES Saturdays and Sundays 18c, everybody; Night 18c and 30c. Add 5c local tax on Sundays. Matinees start at 2 P. M.; Nights, 7:00. Sundays, 8:00 P. M.

Admission to all Service Men—10 cents, including tax.

5-6—Rationing—Wallace Beery, Marjorie Main.

7—Gambler's Choice—Chester Morris, Nancy Kelly. Matinee.

8-9—Flesh and Fantasy—Chas. Boyer, Barbara Stanwyck. Matinee Sundays.

10-11Henry Aldrich Plays Cupid—Jimmy Lydon, Charlie Smith. Cash Nights.

12-13—Song of Russia—Robt. Taylor, Susan Peters.

VINDEX

Club Activities

The West Vindex PTA met Thursday evening when officers were elected for the current year: President, Mrs. Edith Evans; vice-president, Mrs. Pearl Parks; secretary, Mrs. Esther Evans; treasurer, Mrs. Elizabeth Truly. The refreshment committee is composed of Mrs. Evelyn Pennell, Mrs. Dessie Johnston, Mrs. Hamer Pratt, Mrs. T. Geaser; entertainment committee, Roy Kitzmiller, Mrs. Ethel Evans, Mary DeWitt and Erna Knox. Plans were made for a games and Hallowe'en party. Refreshments were served by the teachers of the school.

The Homemakers' Club met last week with Mrs. Frank Parks as hostess. Those present were Mesdames Esther Evans, Edith Evans, Evelyn Pennell, Helen Lipscomb, Dessie Johnston, Effie Comp, Ada Stewart, Mary DeWitt, Ethel Evans, Gertrude Baker, Pearl Parks and Mrs. Hoffman, home demonstration agent.

The 4-H club girls met Thursday evening at West Vindex school with Mrs. Mildred Hoffman. Present were Beatrice Parks, Naomi Parks, Janet Evans, Geraldine DeWitt, Beatrice Baker, Doris Harvey, Ellen Johnston, Arveta Michaels and Mrs. G. Truly.

School Attendance

The following named pupils of the local school had perfect attendance for the month of September:

Primary Grades — Helen Beeman, Pauline Harvey, Nancy Riggleman, Betty Turner, Henry Armstrong, Leo Baker, Albert Broadwater, Harold C. Clark, Ralph Pratt, Jimmy Sharpless, Harold Johnston, Charles Knox, Shirley Riggleman, James Lipscomb, Ronnie Pennell, Roy Pratt, Margie Harvey, Louise Armstrong, Leona Tasker, Shirley Turner, Wayne Johnston, Norman Parks, Roy Sharpless.

Intermediate Grades—James Pratt, Elwood Sharpless, Shirley Greaser, Colleen Evans, Leona Turner, Beulah Mae Carr, Freddie Evans, Margaret Lipscomb, Doraine Pratt, Frederick Tasker, Jr., Arveta Michaels, Carlin Greaser, Henry Kelley, Betty Harvey, Jacqueline Rohrbaugh, Doris Harvey, Janet Evans.

Personals

Mrs. Roy Comp and children, Betty Lou and Dale, returned from visiting Mr. and Mrs. Elwood Comp, of near Pittsburgh.

Russell Knox, Jr., is a patient in Memorial Hospital, Cumberland.

S/2-c Leo Michaels, injured while on duty in the South Pacific war zone, is home with a medical discharge.

Miss Mabel See, pricipal of West Vindex school, spent the week-end with her parents near Clarksburg, W. Va.

—V—

Soft coal production will fall about 16 million tons short of requirements of 626 million tons for this coal year.

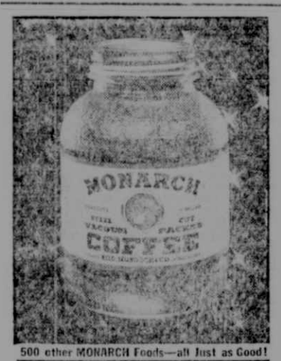

500 other MONARCH Foods—all just as Good!

GRANTSVILLE

John Hay Shank, of Waynesboro, Pa., Governor of the 180th District of Rotary International, was the guest speaker at the Rotary club on Tuesday evening. The topic was "Organizing the Program for the Year." Guests were S 1/c Benny Epstein, Norfolk, Va., Ernest Livengood, Salisbury, Pa., and A. C. Hartzell, Addison, Pa.

Farm Bureau Group 1 met at the home of Mr. and Mrs. Guy Stanton on Wednesday evening. Miss Beulah Engle presided. Guy Stanton was the discussion leader. Fifteen members were present.

S/Sgt. and Mrs. Arnold Dixon, of Baltimore, were guests of Mr. and Mrs. Henry Durst. Sgt. Dixon, who has been stationed with the Army Air force in Baltimore, has been transferred to Providence, R. I.

Mrs. P. P. Connolly returned to New York City after visiting relatives and friends here the past week.

Mrs. Lemuel McKinzie and daughter, of Camp Cook, Fla., are visiting Mr. and Mrs. Harry McKinzie.

Mrs. Lottie Guinn is visiting Mr. and Mrs. John Shaffer, of Meyersdale, Pa.

Take Examination

The Army Air Force mental examination was given ten Grantsville High students by T Sgt. Clarence Blehn, Army recruiting officer. Those taking the examination were Leonard McKenzie, Avilton; Edsel Swanger, Jennings; George Edgar, William Layman, Robert Gloffelty, Dalton O. Stanton, Hayward G. Broadwater, Charles R. Wright, Kenneth H. Stahl, all of Grantsville, John T. Reckner, Jr., Route 1, Accident.

Mrs. Lulu Gnagey Parsons, Baltimore, is visiting her sisters, Mesdames Ollie Loechel, J. U. Stanton and C. C. Beachy.

Mrs. C. C. Beachy has gone to visit her brother and sister-in-law, Mr. and Mrs. Ed. Gnagey, of Washington, Pa.

A/C Norman P. Patton has returned to Maxwell Field, Ala., after spending the past two weeks with his parents, Mr. and Mrs. Norman Patton.

Mrs. W. H. Powell, of Fort Worth, Texas, Mr. and Mrs. Paul Stanton, of Baltimore, Mr. and Mrs. Harvey Stanton and son, Jimmy, of Aurora, W. Va., were guests of their parents, Mr. and Mrs. J. U. Stanton, while here to attend the funeral of their aunt, Mrs. Harvey H. Maust, of Salisbury. Mrs. Powell will remain here for some time.

The Third Season of the Modern Literature Class will open Monday, October 9, at 8:00 o'clock p. m., at the Studios. A cordial invitation is extended to all interested.

Trooper and Mrs. Graydon S. Dunlap, of Cumberland, Miss Ruth Beitzel, Miss Elizabeth Martin and Mrs. Ida Liddie, of Baltimore, were guests of Mr. and Mrs. M. E. Martin, New Germany.

NIGHT COUGHS due to colds

are eased, sticky phlegm loosened up, irritated upper breathing passages are soothed and relieved, by rubbing Vicks VapoRub on throat, chest and back at bedtime. Blessed relief as VapoRub

PENETRATES to upper bronchial tubes with its special medicinal vapors,

STIMULATES chest and back surfaces like a warming poultice.

Often by morning most of the misery of the cold is gone! Remember—ONLY VAPORUB Gives You this special double action. It's time-tested, home-proved . . . the best-known home remedy for relieving miseries of children's cold.

VICKS VAPORUB

ONE OF AMERICA'S REALLY GREAT HOUSE PAINTS

- Here's rugged, dependable, all-weather, protection for your home.
- 16 modern sparkling colors.

Whittaker Grocery Co., Inc.

Phone 2701 Terra Alta, W. Va.

WE HAVE PLENTY OF PAINT

All Colors and Finishes Available At Pre-War Prices

NO LIMIT TO YOUR PURCHASE

"You Can't Buy A Better Paint"

Have a Coca-Cola = Eat, drink and enjoy yourself

. . . or adding refreshment to a backyard barbecue

One of the secrets of any successful home barbecue is plenty of ice-cold Coca-Cola. Everybody enjoys its life, sparkle and refreshment. Plan to have frosty bottles of "Coke" ice-cold and ready to drink. When you shop, remember to ask for Coca-Cola. Everywhere, Coca-Cola stands for *the pause that refreshes,*—has become a high-sign of hospitality in the American home.

It's natural for popular names to acquire friendly abbreviations. That's why you hear Coca-Cola called "Coke".

BOTTLED UNDER AUTHORITY OF THE COCA-COLA COMPANY BY

OAKLAND COCA-COLA BOTTLING WORKS, Inc.

95 Third Street Phone 291, Oakland, Md. John A. Bell, Manager.

© 1944 The C-C Co.

Sunday Services in The Churches Of The Community

ST. MATTHEW'S EPISCOPAL

There will be services in St. Matthew's Episcopal Parish on Sunday, conducted by Austin F. Schildwachter, seminarian, as follows:
St. Matthew's Oakland, 11:00 A. M.
Log Church, Altamont, 3:00 P. M.
St. John's, Deer Park, 8:00 P. M.

SAINT MARK'S EVANGELICAL LUTHERAN CHURCH
George D. Birk, Pastor

9:30 A. M. Sunday Church School. Classes for all age groups.

10:45 A. M. The Worship Service. Sermon by the pastor: "What Think Ye of Christ?" Anthem by the choir, "O Divine Redeemer," Gounod.

7:00 P. M. Luther League for all young people of the church.

8:00 P. M. The Vesper Service. Sermon by the pastor: "Balaam Versus God."

ST. PAUL'S METHODIST CHURCH
Oakland, Maryland.
Minor Sprague, Pastor

Sunday Church School at 9:30 A. M., with religious instruction provided for all.

Service of Worship at 10:45 A. M., with sermon by the minister, "God's Full Man." Inspiring music by the choir; story-sermon for children and nursery for small children of parents present.

Youth Fellowship at 6:30 P. M., led by Mary T. Naylor. The discussion subject is, "If I Could Run My Home."

All who care to worship and fellowship with us are cordially invited to do so.

MT. LAKE PARK UNITED BRETHREN
John C. Foster, Minister.

Lynndale. Preaching at 10 A. M.; Sunday School, 10:45 A. M.

Loch Lynn. Rally Day in Sunday School, 10 A. M. Special program by primary group. Worship service and sermon, 11 A. M.; Christian Endeavor, 7:15 P. M.

Underwood. Sunday School, 2 P. M.; preaching, 2:45 P. M.

Crellin. Christian Endeavor, 7:30 P. M.; worship service and sermon, 8 P. M.

RED HOUSE LUTHERAN PARISH
A. K. Jones, Pastor

The schools meet at the usual time next Sunday. The departments that began the use of the Christian Growth Series, had an increase last Sunday, and both teachers and pupils are delighted with their new Bible studies.

The church service at Red House at 11:00 o'clock. "What Think ye of Christ?" This is the question suggested by the lessons for the day. Was He just a teacher of religious truth, of an impossible way of life, or was He a vigorous defender of the rights of humanity? Does He answer our most difficult questions? What causes some people to ignore Him?

Election of officers will follow the service. Nominations have been made, and all members of the Parish are expected to vote for those whom they wish to see serve on the Church Council.

The Missionary Society will hold the regular monthly meeting Sunday afternoon at 2:30 o'clock.

BETHEL METHODIST CHURCH
Mountain Lake Park.
W. Reece Burns, Minister

Morning worship and sermon, 10:00 A. M.; Sunday Church School, 11:00 A. M.; Methodist Youth Fellowship, 7:00 P. M., Tuesday.

Official Board meeting at Parsonage at 8:00 P. M., Friday, October 13.

Deer Park. Sunday Church School, 10 A. M. Sub-district quarterly conference, 2:30 P. M.; evening worship and sermon, 8:00 P. M.

The Deer Park Methodist church will be host to several Methodist charges of this area which meet in group quarterly conference session at the call and under the direction of Dr. Fred B. Wyand, district superintendent of the Moorefield District, Sunday, October 8, at 2:30 P. M.

The purpose of the meeting is to dispose of routine business at the earliest possible date and give right of way to the "Crusade For Christ" campaign throughout the entire church.

Ministers and official representatives from the following churches will participate in the conference: Oakland, Mountain Lake Park, Kitzmiller, Friendsville, Bloomington and Elk Garden.

UNION HOLINESS TABERNACLE

Saturday evening service over public address system at 7:30 o'clock; prayer service at 8 o'clock.

Sunday: Sunday school at 2, preaching at 3 and 7:30. Young people's meeting at 7 o'clock, conducted by Mrs. Stanley Ashby.

Tuesday evening. Prayer services at 7:30.

V

AVILTON

The people of our community were greatly shocked to learn of the death of our neighbor and friend, Mrs. William Garlitz, who passed on last Monday. She leaves besides her husband, eleven children.

Mr. and Mrs. Jesse Merrill, Mr. and Mrs. William Merrill and son, Mr. and Mrs. Glenn Durst and daughter spent Sunday with Mr. and Mrs. Forrest Beachy and family.

Mr. and Mrs. Ross Fike and five children, of Markleysburg, were the guests of Mr. and Mrs. O. S. Fike on Sunday.

Thomas Dick and son Milton, of Lonaconing, made a business visit at the Fike and Asa Wilhelm homes on Monday evening.

Mrs. Adell Turner spent Sunday with relatives in Lonaconing.

Alvin and Roy Broadwater visited their father, Albert Broadwater, and family, on Sunday.

Mr. and Mrs. Oscar Chaney and son Coy, Mrs. Laura Hetz and Mrs. Karl Hetz spent Monday with O. S. Fike and family.

Rev. John Grimm will conduct services at Cherry Grove church Sunday morning. Sunday school, 10:00 o'clock and preaching at 11:00 o'clock.

Card Of Thanks

We wish to express our sincere thanks and appreciation to our many friends and neighbors for their kindnesses and their thoughtfulness following the death of our wife and mother, Mrs. Robert Ashby.

We also want to thank those who gave flowers and donated the use of their automobiles for the funeral service.

ROBERT ASHBY and FAMILY.
—Advertisement 1t

Card Of Thanks

We are grateful to our many friends and neighbors for their acts of kindness and for their helpfulness during the illness and following the death of our wife and mother, the late Mrs. Harry Peterson.

We also want to express our thanks and appreciation to all who sent flowers and donated the use of their automobiles for the funeral service.

HARRY PETERSON and FAMILY.
—Advertisement 1t

Card Of Thanks

We desire to thank our friends and neighbors in this manner for their kindness and helpfulness during the illness and following the death of our mother, Mrs. Justina Jordan.

We also want to express our appreciation to those who gave flowers and furnished the use of their automobiles for the funeral service.

THE JORDAN FAMILY.
—Advertisement 1t

COMMISSIONERS MEETING

NOTICE IS HEREBY GIVEN That the Board of County Commissioners for Garrett County, Maryland, will be in session for the transaction of all routine business that may properly come before them on

MONDAY AND TUESDAY, OCTOBER 16 AND 17, 1944.

By order of the Board.
JESSE J. ASHBY, Clerk.

MAID FROM SICILY—NEW PICTURE IN COLOR

Charm and loveliness mark the Maid from Sicily, another in a series of beautiful pictures of beauties on our war fronts. Look for this striking painting by a well-known artist in the October 15th issue of

The American Weekly
Favorite Magazine With
THE BALTIMORE SUNDAY AMERICAN
Order From Your Newsdealer

Classified Advertisements

Notice to Classified Advertisers

In order to save time and expense in connection with advertising appearing in the classified columns of The Republican, advertisers should remit with their notices the amount necessary to cover the expense: Minimum charge, 25 cents, One cent a word for all notices of 25 words or more, for one time, and ½ cent a word for each additional time the advertisement is to be published.

MISCELLANEOUS . .

PIANO TUNING—Repairing and regulating. J. S. Elliott, Mountain Lake Park. Phone 85-W. 8-tf.

CIDER NOTICE — We will operate our Cider and Apple Butter factory each Monday and Tuesday thruout the season. H. L. Mellinger, Swanton, Md.—30-3t*

LOST . . . . . .

LOST—Basic A Gas Ration Book; name Isaiah Cecil Savage, Friendsville. Finder return to owner or to the local Rationing Board. 1t

LOST—Two keys, No. 36, somewhere in Oakland. Finder please leave at First National Bank, Oakland, for Mrs. C. R. Savedge, Deer Park. Reward.—1t.

LOST—Last Saturday evening at or near Oakland Bakery or Bowman's store, McHenry, brown leather billfold containing driver's license, photos and some cash. Finder please return to Violet Messer, McHenry, Md., and receive reward.—32-1t*

LOST—A package of merchandise on Tuesday which may have been put in the wrong pick-up on Alder street or may have been stolen from the car. Information leading to the recovery of the goods will be gratefully received by the loser, Mrs. Mary E. VanSickle, Route 1, Terra Alta, W. Va.—32-1t*

WANTED . . . . .

WANTED—Girl for general housework. Apply at The Half Price Stores, Oakland.—19-tf.

WANTED—Girl for General Housework; good pay. Apply Paul McIntire, Oakland.—21-tf.

WANTED—Two or three heated rooms. Write Mrs. Margaret Wright, McHenry, Md.—31-3t*

WANTED TO RENT—A three or four-room apartment, preferably furnished. Call 154.—31-2t

WANTED—Wintering for five head of yearling heifers. Howard Beckman, Mt. Lake Park, Md.—31-2t*

WANTED—Practical nurse to work nights. Apply in person or write, Arthurdale Hospital, Arthurdale, West Va.—40-4t.

WANTED AT ONCE—Someone to winter six head of riding horses. Call phone 56-J, Oakland, or see J. Edward Helbig.—31-3t.

WANTED—Girl for general housework and care of children, $8 per week and time off. Write Mrs. Adam Baer, Box 275, Frostburg, Md., or call 61.—31-2t

FOR RENT . . . .

FOR RENT—Two rooms and bath on second floor. Apply Mrs. Anna Gilbert, South 6th Street.—1t

FOR RENT—Four room apartment on first floor, heated. No children. Mrs. Anna Smouse, Oakland.—32-tf.

FOR RENT—Four-room apartment. Gas, lights and hot water heat furnished. See James B. Nally, 183 Fourth street, Oakland.—32-3t*

FOR RENT—My farm, 2½ miles from Swanton, October 1st. Inquire of C. B. Wagner at Swanton. M. C. Shank, Washington, Pa.—28-7t*

FOR SALE . . . .

FOR SALE—Apple Butter Apples. See Thomas Lohr, Swanton. —30-3t*

FOR SALE—One Atlas Wood Turning Lathe and Tools. Call 177-R--31-3*

FOR SALE--One Heatrola. Address T. C. Loraw, Corinth, W. Va.—31-2t*

FOR SALE—Nine hundred 6-foot Props. G. E. Carskadon, Hutton, Md.—32-2t*

FOR SALE—Oyster Shells. Sanders Motor Freight, 44 Liberty street, telephone 26.—29-tf.

FOR SALE—Chin-chin and Chinchilla Rabbits. Phone 280-J-4, Deer Park, Md.—30-3t

FOR SALE—Fifteen head of good Hampshire stock Ewes. Harry F. Paugh, Oakland.—32-2t

FOR SALE—Baby training chair; baby swing stand and swing. Can be used indoors or outside. Call 35—32-1t

FOR SALE—Two lots on Reese St., Oakland. Apply Miss Dora Martin, Oak street, Oakland.—31-2t*

FOR SALE—One yearling purebred Guernsey Bull. Apply to William Fitzwater, Swanton, Md.—31-3t*

FOR SALE — 1936 Ford 1½ ton Truck; good tires. James Gower, old Deer Park road. Phone 270-J-3. -32-2t

FOR SALE—Cottage, acreage, lots on Deep Creek Lake. Address Box 302, Oakland, or phone 129-W.—32-2t

FOR SALE — Low down Farm Wagon; wood wheels; in good condition. H. L. Porter, Oakland.—32-4t*

FOR SALE—Two hundred White Leghorn Pullets, ready to lay. Apply Hobart Harvey, R 2, Deer Park. 30-3*

FOR SALE—1935 Harley-Davidson Motorcycle. See Wellington Smouse, Mt. Lake Park, or call 288-R. 27-tf.

FOR SALE—Nine saw logs; also one Kitchen Sink, $4.00. G. H. Williams, one mile north of Oakland, R. 219—32-2t*

FOR SALE—1937 Dodge Sedan, A-1 condition; four good tires. Priced very reasonable. Apply Lloyd C. Liller Barber Shop, Oakland.—32-2t*

FOR SALE—Ward's 4-burner blue-flame Kerosene Range; practically new. D. E. Orendorf, Route 219, 2½ miles south of Oakland.—30-tf.

FOR SALE—Two registered yearling Hereford Bulls; two work Mares; 1 power Potato Digger. W. E. Gnagey, Route 1, Meyersdale, Pa.—31-2t

FOR SALE—Cheap. Flat rim Sink, small heating stove, two-burner oil stove, electric hot plate. Apply 72 Alder street, phone 221-J.—31-2t

FOR SALE—GMC 1½ ton Truck, 1940 Model, stake or prop bed. Also tract of timber and saw mill. Apply Harve's Market, near Oakland.—31-2*

FOR SALE—One good Powermaster electric mixer; one good gasoline Maytag Washing Machine motor. Call 369, or write Box 103, Oakland—31-4t

FOR SALE—Ford Motor, 1937 V-8, 60 h.p., and radiator; also one Farmall F-12 Tractor. Apply Belvin Fazenbaker, Oakland.—31-3t*

FOR SALE—Two hundred shocks of Corn in field; also some ear carn. One good Beagle Rabbit Hound. Call or write Edward J. King, Deer Park, Md.—32-2t*

FOR SALE—One John Deere Tractor Plow, 12 inch cut; two Horses. Address George C. Durst, Frostburg, or apply at farm on Long Stretch, west of Frostburg.—32--3t

FOR SALE—One iron grey Mare, 6 years old; one brown Mare, 7 years old. Both good workers and in good condition. Apply Charles E. Hinebaugh, 1 mile from Deer Park.—32-1*

FOR SALE—133-acre farm, 2 orchards; about 500 bushels fruit; 60 acres meadow; 7-room house with bath and running water; lot of clover Hay, Grain Cradle. Mrs. Cora Savedge, Deer Park, Md.—30-3t

FOR SALE—Two Cook Stoves, 3 Heating Stoves, 3 Victrolas, Man's Wardrobe, 2 Writing Desks and Book Case combined; new Carpet Rug, lot of Furniture and Fruit Jars. Mrs. Cora Savedge, Deer Park, Md.—30-3t

FOR SALE—Team of 8-year old Horses; good workers and good leaders anywhere. Weight about 1300 lbs. each. Elmer Friend, Route 2, Swanton, Md.—31-2t*

FOR SALE—One sorrel Horse, one Allis-Chalmers Power Unit, one 2-horse Sulky Plow, 1 two-horse Cultivator. Apply Arthur M. Savage Garage, Oakland, Md.—31-3t

FOR SALE—One-third interest in about 50 acres of coal, with small mine, situate near Oakland. Write or phone H. J. Hawkins, Deveny Building, Fairmont, W. Va.—31-3.

FOR SALE — APPLES — Grimes Golden, Stayman Winesap and York. Price, 60 cents per bushel. Pick your own. Bring packages. Thorniley Orchards, Keyser, West Va.—31-5t*

FARM FOR SALE—One hundred acres; improved by good house and barn and other buildings. Located two miles northeast of Steyer, Md. Contact C. E. Shillingburg, Steyer, Maryland.—30-4t*

FOR SALE—Six different kinds of Winter Apples. Come, pick your own, get them cheap. One and one-half miles north of Grantsville. Sprayed apples, ready to pick October 2 to 20. Sam Yoder.—30-4t

FOR SALE—Farm of 75 acres, located on Mason road between Gormania and Bayard, W. Va., one-fourth mile south of Route 50. Five room dwelling, barn and all other necessary buildings. J. O. Kitzmiller, Gormania, West Va.—32-2t*

FOR SALE—One Heating Stove in good condition; lot nice winter apples cheap, in orchard; also pears; one extra good set double work harness, complete. Wanted, 3 Pigs. Give price and kind. Luther C. Nine, Route 1, Oakland.—1t*

FOR SALE—I have the following merchandise for sale at very attractive prices: Two 4 door Cupboards, like new, upper parts glass; 1 set stimson Counter Scales, perfect shape; 1 set Farm Scales, 500 lb. capacity; 1 hand Pump for underground tank, quart stroke; 3 Gas Heating Stoves, 1 1935 Lafayette Coupe, 40,000 miles — no tires; 12 metal Shoe Shine Stands, 2 oil or Gas Pumps for 55 gal. barrel; 1 lot used Tire Chains, all sizes; 6 new Auto Jacks, some never been used; 24 used 5-gal. Paint and Tar Buckets; 12 prs. good used Mechanics' Pliers, one lot good used Mechanics' Bench Tools; 1 Telephone in good condition; 1 Differential Oil Gun, one pint capacity; a lot of Household Supplies and Hardware; 1 1942 Ford Super Deluxe 2 door Sedan, pre-war Seat Covers for 1941 Plymouth and Ford 4-door Sedans. Write or apply Thomas K. Vance, Gormania, West Va.—32-2t*

FOR SALE—One Estate Heatrola; one Oriole Gas Range. Bruce Lohr, near Golf Course, Oakland.—30-3t*

FOR SALE—Ten purebred (unregisted) Hampshire Buck Lambs, $15.00 and $20.00 each. Isaac Wildesen, Gormania, West Va.—30-3t*

FOR SALE—Six-room Bungalow, two lots, electric, running water and outbuildings; also good garden. Located at Hutton, Md. See Noah Jenkins at Hutton.—30-6t*

FOR SALE—Grimes Golden, Delicious and other Apples. Four miles south of Keyser, W. Va. Fifty-acre orchard for sale. Inquire at New Creek postoffice. Albert Rotruck.—29-4*

NOW DELIVERING FREEPORT COAL—Clean, lumpy. Price reasonable. Leave your order at Warnick's Market, Oakland. Phone 126-W, or write Paul Cullers, Gormania, West Va.—29-6t*

FOR SALE—Two Horses—one old horse and one young mare; 2 young Cows, 3 years old, fresh; 2 young Cattle, 1 Heifer, 1 Bull, ready for service. Will also sell farm; also four acres of corn. H. C. Hostetler, Rt. 219, 2 miles north of Oakland.—28-8t*

FOR SALE—Two hundred fifty acres mine and saw timber and pulp wood on John A. Wilt farm, 5 miles northeast of Swanton; 100 acres coal in District No. 4, underlying farm of Stephen Duckworth. For particulars, write or call on Porter M. Wilt, Deer Park, Md.—30-4t*

NOTICE TO CREDITORS

THIS IS TO GIVE NOTICE, That the subscriber hath obtained from the Orphans' Court of Garrett County, Maryland, Letters of Administration on the estate of

JOHN WALTER BECKMAN,

late of Garrett County, Maryland, deceased. All persons having claims against the deceased are hereby warned to exhibit the same, with the vouchers thereof duly authenticated, to the subscriber on or before the 28th day of March, 1945, they may otherwise by law be excluded from all benefit of said estate. All persons knowing themselves indebted to said estate are requested to make immediate payment.

Given under my hand this 26th day of September, 1944. ELSIE Z. BECKMAN, Administratrix. Swanton, Maryland.

NOTICE TO CREDITORS

THIS IS TO GIVE NOTICE, That the subscriber hath obtained from the Orphans' Court of Garrett County, Maryland, Letters of Administration on the estate of

ELIZABETH NAYLOR,

late of Garrett County, Maryland, deceased. All persons having claims against the deceased are hereby warned to exhibit the same, with the vouchers thereof duly authenticated, to the subscriber on or before the 28th day of March, 1945, they may otherwise by law be excluded from all benefit of said estate. All persons knowing themselves indebted to said estate are requested to make immediate payment.

Given under my hand this 26th day of September, 1944. ETHEL E. SHARTZER, Administratrix. Oakland, Maryland.

NOTICE TO CREDITORS

THIS IS TO GIVE NOTICE, That the subscriber hath obtained from the Orphans' Court of Garrett County, Maryland, Letters of Administration on the estate of

MARY E. FRIEND,

late of Garrett county, Maryland, deceased. All persons having claims against the deceased are hereby warned to exhibit the same, with the vouchers thereof duly authenticated, to the subscriber on or before the 28th day of March, 1945, they may otherwise by law be excluded from all benefit of said estate. All persons knowing themselves indebted to said estate are requested to make immediate payment.

Given under my hand this 26th day of Sep- 1944. LEONARD L. SWEITZER, Administrator. Bedford Road, Cumberland, Maryland.

NOTICE TO CREDITORS

THIS IS TO GIVE NOTICE, That the subscriber hath obtained from the Orphans' Court of Garrett County, Maryland, Letters of Administration on the estate of

FRANK J. KIRBY,

late of Garrett County, Maryland, deceased. All persons having claims against the deceased are hereby warned to exhibit the same, with the vouchers thereof duly authenticated, to the subscriber on or before the 28th day of March, 1945, they may otherwise by law be excluded from all benefit of said estate. All persons knowing themselves indebted to said estate are requested to make immediate payment.

Given under my hand this 26th day of September, 1944. MARY A. P. KIRBY, Administratrix. Kitzmiller, Maryland.

ORDER NISI

Jesse J. Ashby, Jr., Treasurer of Garrett County, Maryland, vs. James O. Kisner. No. 1257 Miscellaneous. In the Circuit Court for Garrett County, Maryland.

ORDERED, This 12th day of September, 1944, by the Circuit Court for Garrett County, Maryland, that the sale made and reported in the above cause by the County Commissioners of Garrett County, Maryland, be ratified and confirmed, unless cause to the contrary thereof be shown on or before the 16th day of October, 1944; provided a copy of this order be inserted in some newspaper published in Garrett County, once a week for three successive weeks before the 6th day of October, 1944.

The report states the amount of sale to be $90.00. WILLIAM A. HUSTER.
True copy—Test: A. G. ROSS, Clerk.

ORDER NISI

Jesse J. Ashby, Jr., Treasurer of Garrett County, Maryland, vs. Mrs. Russell Hubbard. No. 1314 Miscellaneous. In the Circuit Court for Garrett County, Maryland.

ORDERED, This 12th day of September, 1944, by the Circuit Court for Garrett County, Maryland, that the sale made and reported in the above cause by the County Commissioners of Garrett County, Maryland, be ratified and confirmed, unless cause to the contrary thereof be shown on or before the 16th day of October, 1944; provided a copy of this order be inserted in some newspaper published in Garrett County, once a week for three successive weeks before the 6th day of October, 1944.

The report states the amount of sale to be $245.00. WILLIAM A. HUSTER.
True copy—Test: A. G. ROSS, Clerk.

ORDER NISI

Jesse J. Ashby, Jr., Treasurer of Garrett County, Maryland, vs. J. Frank Burley No. 1198 Miscellaneous. In the Circuit Court for Garrett County, Maryland.

ORDERED, This 12th day of September, 1944, by the Circuit Court for Garrett County, Maryland, that the sale made and reported in the above cause by the County Commissioners of Garrett County, Maryland, be ratified and confirmed, unless cause to the contrary thereof be shown on or before the 16th day of October, 1944; provided a copy of this order be inserted in some newspaper published in Garrett County, once a week for three successive weeks before the 6th day of October, 1944.

The report states the amount of sale to be $91.25. WILLIAM A. HUSTER.
True copy—Test: A. G. ROSS, Clerk.

ORDER NISI

Jesse J. Ashby, Jr., Treasurer of Garrett County, Maryland, vs. J. H. McDermott. No. 1213 Miscellaneous. In the Circuit Court for Garrett County, Maryland.

ORDERED, This 12th day of September, 1944, by the Circuit Court for Garrett County, Maryland, that the sale made and reported in the above cause by the County Commissioners of Garrett County, Maryland, be ratified and confirmed, unless cause to the contrary thereof be shown on or before the 16th day of October, 1944; provided a copy of this order be inserted in some newspaper published in Garrett County, once a week for three successive weeks before the 6th day of October, 1944.

The report states the amount of sale to be $175.00. WILLIAM A. HUSTER.
True copy—Test: A. G. ROSS, Clerk.

Administratrix's Sale
—OF—
Personal Property

Under and by virtue of an order of the Orphans' Court for Garrett County, the undersigned Administratrix of the estates of Henry J. Shaffer and Mary E. Shaffer, late of Garrett County, deceased, hereby gives notice that she will, on

SATURDAY, OCTOBER 14th, 1944, at the hour of 10:30 A. M.

of said day at the home of the late Henry J. Shaffer, on Mason street, in the town of Oakland, offer and sell at public auction to the highest bidder, all of the following described personal property, to-wit:

Two Grain Cradles, 5 Pulleys, 10 Fruit Crates, 1 Corn Sheller, 3 Forks, 3 Rakes, 1 Rope, 1 Iron Kettle and Stand, 2 Step Ladders, 1 Truck, 3 Grind Stones, 3 Wheelbarrows, 2 Garden Plows, 3 Scythes, 1 Spray, 2 Iron Beds and Springs, 2 Ladders, 1 Post Drill and Bitts, 5 Bee Hives, 1 Copper Kettle, 2 Emory Grinders, 3 Swivel Chairs, 1 Breast Drill, 1 lot Dies and Taps, 10 Wood Planes, 2 Ladles, 2 Mallets, 2 Shovels, 5 Ditching Spades, 1 lot Bolts, Washers and Chains, 15 Blacksmith's Tongs, 1 Forge, 1 Anvil, 1 lot Hardies, 3 Rasps, 4 Hammers, 1 Nippers (all being blacksmith's tools); 1 Hay Knife, 1 Cant Hook, 2 Drills, 2 Bars, 1 Posthole Digger, 1 Potato Scoop, 2 Spading Forks, 6 Picks, 4 Wood Wedges, 1 Blacksmith's Vise, 1 Post Maul, 3 Hammers, 1 lot Pinchers, 6 Hammers, 1 lot Wrenches, 7 Mattocks, 3 Ice Tongs, 2 Scythes, 2 Corn Cutters, 1 box Cold Chisels, 2 Meat Saws, 1 Coping Saw, 3 Braces, 7 Hammers, 2 Saw Gauges, 12 Auger Bitts, 3 Augers, 2 Trowels, 3 Scrapers, 1 Brick Hammer, 2 boxes Screws, 2 Hose Nozzles, 3 Hay Hooks, 1 Mowing Machine Grinder, 1 pair Pole Climbers, 2 Buck Saws, 1 Spring Balance, 17 Steel Traps, 1 Ice Saw, 2 one-man Saws, 2 Crosscut Saws, 3 Hanging Lamps, 6 Cold Frame Sash, 5 Sash, 1 Machine Belt, 2 Fishing Poles, 3 scoop Shovels, 2 Wrecking Bars, 2 Nail Pullers, 8 Wood Chisels.

Five Hatchets, 4 Axes, 2 Foot Adzs, 12 Screw Drivers, 2 Nail Chisels, 6 Monkey Wrenches and 2 Pipe Wrenches, 2 Westcot Wrenches, 11 pliers, 10 Files, 1 box Files, 1 Saw Set, 7 Dividers and Calipers, 1 Compass Saw and 8 Blades, 3 Scratch Awls, 7 Rules, 1 Steel Tape, 1 Stove Pipe Cutter and Crimper, 2 Try Squares, 1 Square, 2 Hack Saws, lot whet Stones, 2 Oil Cans, 4 Garden Rakes, 1 Mortar Hoe, 8 Garden Hoes, 2 Potato Hooks, 1 Churn, 2 Ice Cream Freezers, 1 Lard Press, 1 lot Stone Crocks, 9 Milk Bottles, Fruit Jars, Iron Bed, Springs and Mattress, 6 Chairs, 4 Rockers, 1 Dresser, 1 Wash Stand, 1 Iron Bed, Spring and Mattress, 1 Wash Stand and Dresser, 2 eight-day Clocks, 2 Stands, 1 Wash Stand and Dresser, 1 lot Bed Clothing, 1 Coal Cooking Range, 12 Chairs, 1 Table, 1 Antique Clock, 1 Davenport, 1 Stand, Sewing Machine, 1 Antoique Writing Desk, 1 lot Dishes, and Tableware, 7 Dining room Chairs, 1 Dining Table, 1 China Cupboard, 1 Sideboard, 1 Rug, 2 Stands, 1 Writing Desk, 1 Organ, 1 Gas Stove, 1 Antique Hall Rack, 2 Rockers.

TERMS OF SALE—Cash on day of sale, and no property to be removed from premises until terms of sale are complied with.

MARY JOSEPHINE SHAFFER,
Administratrix of the Estates of Henry J. and Mary E. Shaffer.

PUBLIC SALE
—OF—
Personal Property

The undersigned will offer and sell to the highest bidder at his farm, 3 miles West of Oakland, on the old Terra Alta Road, at the William H. Hardesty farm, on

SATURDAY, OCTOBER 14, 1944.
Beginning at 1:00 o'Clock P. M.,

all of the following described personal property, to-wit:

CATTLE

One 8-year old Jersey, to freshen in January; 1 6-year old Jersey and Angus, to freshen in February; 1 6-year old Jersey, to freshen in January; 1 2½-year old Hereford and Angus, to freshen in February; 1 2½-year old registered Jersey Bull—has good pedigree; 1 11-year old sorrel Horse—guaranteed to be good worker.

FEED

One lot Hay, 1 lot Straw, 1 lot Oats, 1 lot Corn.

TERMS OF SALE—Cash on day of sale.

CHARLES RANDALL JORDAN, Oakland, Md.
W. R. Browning, Auctioneer.
—Advertisement 32-2t

ORDER NISI

Jesse J. Ashby, Jr., Treasurer of Garrett County, Maryland, vs. Joseph W. King No. 1205 Miscellaneous. In the Circuit Court for Garrett County, Maryland.

ORDERED, This 12th day of September, 1944, by the Circuit Court for Garrett County, Maryland, that the sale made and reported in the above cause by the County Commissioners of Garrett County, Maryland, be ratified and confirmed, unless cause to the contrary thereof be shown on or before the 16th day of October, 1944; provided a copy of this order be inserted in some newspaper published in Garrett County, once a week for three successive weeks before the 6th day of October, 1944.

The report states the amount of sale to be $47.00. WILLIAM A. HUSTER.
True copy—Test: A. G. ROSS, Clerk.

ORDER NISI

Jesse J. Ashby, Jr., Treasurer of Garrett County, Maryland, vs. J. W. Leathers Estate.
No. 1204 Miscellaneous. In the Circuit Court for Garrett County, Maryland.

ORDERED, This 12th day of September, 1944, by the Circuit Court for Garrett County, Maryland, that the sale made and reported in the above cause by the County Commissioners of Garrett County, Maryland, be ratified and confirmed, unless cause to the contrary thereof be shown on or before the 16th day of October, 1944; provided a copy of this order be inserted in some newspaper published in Garrett County, once a week for three successive weeks before the 6th day of October, 1944.

The report states the amount of sale to be $47.00. WILLIAM A. HUSTER.
True copy—Test: A. G. ROSS, Clerk.

Ban on manufacture of metal hairpins and bobby pins was dropped by WPB but steel allotments to industry remained unchanged.

Churchill warned war against Nazis might continue well into next year.

PUBLIC SALE
—OF—
A Productive Farm, Cattle, Grain, Hay Furniture, Etc.

I will sell at public auction one farm containing 185 acres, in a high state of cultivation, located near Cranesville, on the Cranesville and Oakland Road, 3 miles from Cranesville and 10 miles from Oakland, with good outlets on all sides, on

Wednesday, October 11, 1944.
Beginning at the Hour of 12:30 P. M.,
And Also the Following Described Personal Property, to-wit:

FIFTY HEAD OF CATTLE

Consisting of one 2-year old registered Hereford Bull, 1 2-year old registered Hereford Heifer, 1 2-year old registered Hereford Cow and Calf, 4 Hereford Yearlings without papers; 6 Hereford steer Calves, 1 Hereford Heifer Calf, 1 Hereford Cow and Calf, 8 purebred Cows without papers; 1 3-year old Black Jersey Cow, fresh December 1st; 1 3-year old Durham Cow, pasture bred; 1 6-year old Jersey Cow, fresh six weeks; 1 2-year old Jersey Heifer, fresh six weeks; 1 4-year old Black Cow with Calf by her side; 1 yearling Jersey Bull, 4 yearling Steers, 1 2-year old Jersey Heifer, pasture bred; 15 head yearling Heifers, 1 pair sorrel Horses, 7 and 8 years of age, weight 1400 lbs. each; 1 pair Bay Horses 8 and 9 years of age, weight 1600 lbs. each.

FARM MACHINERY

One McCormick-Deering Binder, A-1 condition; 1 New Ideal Manure Spreader, new, A-1 condition; 1 Mowing Machine, 1 Hay Rake, 1 Wagon and Ladders, 1 Harrow, 1 Plow, 2 Cultivators, 1 Shovel Plow.

HAY, GRAIN, FURNITURE, Etc.

Fifty tons good Mixed Hay, 10 tons Alfalfa Hay, all baled; 15 tons baled Straw, 500 bushels Oats, 300 bushels Buckwheat, 1 lot of Household Furniture, 1 lot of Tools and Farm Equipment too numerous to mention.

TERMS OF SALE—On farm one-half cash, balance in period of five years, deferred payments to be secured to the satisfaction of the undersigned. Terms on personal property, cash on day of sale.

ISAAC F. ELLIOTT.
Address: Route 1, Terra Alta, W. Va.
IRA MAHAFFEY, Auctioneer.
Terra Alta, W. Va.
—Advertisement 30-3t

TRUSTEES' SALE
—OF—
VALUABLE FARM PROPERTY
In Election District No. 12 of Garrett County, Maryland.

Under and by virtue of a decree of the Circuit Court for Garrett County, Maryland, passed on the 20th day of September, 1944, in a cause wherein Hester Doolittle is plaintiff and Henry B. Wiley and others are defendants, the same being No. 3750 Equity in said Court, we, the undersigned trustees, duly appointed by said decree, do hereby give notice that on

FRIDAY, OCTOBER 20, 1944.
At The Hour of 2:00 o'Clock P. M.,

in front of the Court House in the town of Oakland, Maryland, we will offer for sale at public auction the farm of which Martha Wiley, late of Garrett County, Maryland, deceased, died seized and possessed, the same being the land which was conveyed unto Alexander Wiley and Martha Wiley, his wife, both now deceased, by deed from Melchoir Hetrick and wife, dated April 16, 1912, and recorded in Liber E. Z. T., No. 62, folio 577, one of the Land Records of Garrett County, Maryland.

Said farm is located about one mile Southwest of Bittinger, along the Grantsville-Bittinger road; contains 30 acres. About nine acres thereof are under cultivation, and the balance pasture and wooded land.

It is improved by a dwelling house of four rooms, a stable and other necessary farm buildings, most of which are in good condition; also by an orchard of about half of an acre. Said farm is well watered.

TERMS OF SALE—One-third cash on day of sale; one-third in 6 months and the balance in 12 months, or all cash, at the option of the purchaser or purchasers, the unpaid portion of the purchase price to bear interest and to be secured to the satisfaction of the undersigned Trustees.

E. RAY JONES.
WILLIAM R. OFFUTT.
Trustees.
—Advertisement 31-4t

ORDER NISI

In the Matter of Claude Resh, Guardian of Carl Kaese and Lois Kaese, infants.
In the Orphans' Court for Garrett County, Maryland.

ORDERED this 26th day of September, 1944, by the Orphans' Court for Garrett County, Maryland, that the sale made and reported in the above cause by Claude Resh, Guardian of Carl Kaese and Lois Kaese, infants, be ratified and confirmed, unless cause to the contrary thereof be shown on or before the 30th day of October, 1944; provided a copy of this order be published in some newspaper published in Garrett County, Maryland, once a week for three successive weeks before the 20th day of October, 1944.

The report states the amount of sale to be $200.00. VERNIE R. SMOUSE.
Register of Wills for Garrett County.
True copy—Test: VERNIE R. SMOUSE.
Register of Wills for Garrett County.

ORDER NISI

Jesse J. Ashby, Jr., Treasurer of Garrett County, Maryland, vs. Jonas J. Folk Heirs No. 1255 Miscellaneous. In the Circuit Court for Garrett County, Maryland.

ORDERED, This 12th day of September, 1944, by the Circuit Court for Garrett County, Maryland, that the sale made and reported in the above cause by the County Commissioners of Garrett County, Maryland, be ratified and confirmed, unless cause to the contrary thereof be shown on or before the 16th day of October, 1944; provided a copy of this order be inserted in some newspaper published in Garrett County, once a week for three successive weeks before the 6th day of October, 1944.

The report states the amount of sale to be $57.50. WILLIAM A. HUSTER.
True copy—Test: A. G. ROSS, Clerk.

PUBLIC SALE
—OF—
Live Stock, Farm Equipment, Furniture, Etc.

Having sold my farm, I will offer for sale at public auction at the farm located three miles east of Accident, on the Accident-Bittinger road, on

FRIDAY, OCTOBER 13, 1944,
Beginning at 12:30 o'clock P. M., all of the following described Personal Property:

Two Horses, 11 years old, both good workers, wt. 3270 lbs.; 1 7-ft. cut Deering grain Binder; 1 5-ft. cut Deering Mower, 1 International Double Disc Grain Drill, 1 Hay Tedder, 1 10-ft. Hay Rake, almost new; 1 2-horse Cultivator, 1 Fordson Tractor, in good condition; 1 Oliver Tractor Plow, 1 John Deere Tractor Plow, 1 Syracuse Walking Plow, 1 David Bradley Manure Spreader, almost new; 1 Road Wagon, 1 Farm Wagon and Ladder, baled Hay by the ton; baled Straw by the ton, Corn by the Shock; Oats by the bushel.

One Durham Cow 6 yrs. old; 1 Durham Cow 2 yrs. old; 3 Hereford Cows 4 yrs. old; 2 Jersey Cows 5 yrs. old; 18 head of good Yearling Cattle, 1 Hereford Calf, 15 head stock Ewes, 2 Poland China Brood Sows with Pigs; 60 Leghorn Hens; 1 double set Work Harness, Collars, Bridles and Halters, 1 No. 16 DeLaval Cream Separator, 1 Churn, 3 Milk Cans, 1 Milk Strainer, 1 new Wood Brooder, 1 Hay Fork, 135 feet Rope and Pulleys, 3 rolls barbed Wire, 1 roll Hog Fence Wire, about 1000 feet 2x4 Lumber, 1 lot one inch Lumber, lumber for 2 sets Hay Ladders, 75 concrete Building Blocks, 8x16; 1 lot 4 in. Cinder Blocks,, a lot of 1¼ in. Galvanized Pipe, 1 electric Fencer, Mowing Scythes, Forks, Shovels, Picks and Tools.

One Majestic Range, 1 Guardian No. 218 Cast Iron Range, 1 Cast Iron and 1 Sheet Iron Wood Stove, 1 Modoc No. 21 Heating Stove, 1 Alaska Star Ice Box, 1 Kitchen Cupboard with zinc top, 3 Iron Beds, 1 Studio Couch, 1 ¾ Wood Bed and Springs, 1 Oak Washstand, 1 Honeymoon Sewing Machine, 1 Side board, 1 Breakfast Set with 4 Chairs, 1 Couch, 4 Kitchen Chairs, 3 Dining Room Chairs, 1 Rocking Chair, 1 Oak Medicine Cabinet, 1 No. 12 Enterprise Sausage Grinder, 1 lot Cooking Utensils, and other items.

TERMS OF SALE—Cash. Nothing to be removed from premises until settlement is made.

WILLIAM FRATZ,
Accident, Md.
HARRY COLLIER, Auctioneer.
Lunch Will be Served by Ladies' Aid
—Advertisement 32-2t

ASSIGNEES' SALE
—OF VALUABLE—
RESIDENCE PROPERTY
In Election District No. 9, Of Garrett County, Maryland

Under and by virtue of a power of sale contained in a mortgage from Foster Friend and Edith R. Friend, his wife, to Isabelle T. Nash, dated December 1, 1939, and recorded in Liber A. G. R. No. 119, folio 594, one of the Mortgage Records of Garrett County, Maryland, and assignment thereof to W. Wallace McKaig, dated May 8, 1940, default having occurred under the terms and provisions thereof and the same having been duly assigned to the undersigned for the purpose of foreclosure on September 7, 1944, notice is hereby given that on

Saturday, October 14, 1944,
At the Hour of 3:00 P. M.,

in front of The First State Bank of Grantsville, Maryland, we will offer for sale, at public auction, all of the following lot, piece or parcel of land situate in Election District No. 9 of Garrett County Maryland, to-wit:

All that certain lot or parcel of land situated in Garrett County, Maryland, along the National Pike about five miles West of Frostburg, and on the North side of the said Pike, beginning at a point 33 feet from the center of the Pike and 16 feet from the John Hafer line, and running with the Pike and on the North side thereof North 86¾ degrees West, 220 feet; thence leaving the Pike, North 4 degrees East, 495 feet; South 86¾ degrees East 220 feet to a point 16 feet from the John Hafer line; thence South 4 degrees West, 495 feet to the beginning, containing two and one-half (2½) acres.

The above land is the same which was conveyed unto the said Foster Friend and Edith R. Friend, his wife, by deed from Jacob H. Opel and wife, dated July 5, 1939, and recorded in Liber A. G. R., No. 120, folio 155, one of the Land Records of Garrett County, Maryland.

Said land is improved by a two-story, frame, composition roof dwelling of six rooms and basement with tile foundation. It has a bathroom, heating plant, electric lights and other conveniences. It is well located along Route 40, near Colonial Inn, about five miles West of Frostburg and nine miles East of Grantsville. It is in very good condition and would make anyone an excellent home.

TERMS OF SALE—Cash on day of sale, as provided by said mortgage.

GEORGE R. HUGHES,
Cumberland, Md.
E. RAY JONES.
Oakland, Md.
Assignees for the Purpose of Foreclosure.

Anyone interested in this property desiring easier terms of settlement should consult the above Assignees.

NOTICE TO CREDITORS

THIS IS TO GIVE NOTICE, That the subscriber hath obtained from the Orphans' Court of Garrett County, Maryland, Letters Testamentary on the estate of

ELIZABETH BAUMGARTNER,

late of Garrett County, Maryland, deceased. All persons having claims against the deceased are hereby warned to exhibit the same, with the vouchers thereof duly authenticated, to the subscriber on or before the 28th day of March, 1945, they may otherwise by law be excluded from all benefit of said estate. All persons knowing themselves indebted to said estate are requested to make immediate payment.

Given under my hand this 26th day of September, 1944.
E. IRVING BAUMGARTNER, Executor.
Oakland, Maryland.

1944
PROCLAMATION OF THE GOVERNOR OF MARYLAND DIRECTING THE PUBLICATION OF BILLS PROPOSING AMENDMENTS TO THE CONSTITUTION OF THE STATE

Whereas, at the January session of the General Assembly of Maryland, held in the year 1943, the following Acts were passed, providing for the submission of amendments to the Constitution of the State to the qualified voters of the State of Maryland for adoption or rejection, namely:

CHAPTER 649

AN ACT to propose an amendment to the Constitution of Maryland, by adding a new Article thereto, to follow immediately after Article XI-A, and to be known as Article XI-B, and to provide for the submission of said Amendment to the qualified voters of the State of Maryland, for adoption or rejection.

Section 1. Be it enacted by the General Assembly of Maryland, (three-fifths of all members of each of the two Houses concurring), That the following Article to follow immediately after Article XI-A, and to be known as Article XI-B, be and the same is hereby proposed as an amendment to the Constitution of Maryland, which Article, if adopted by the qualified voters of the State of Maryland, as herein provided, shall thereby, by such adoption, be and become a part of the Constitution of Maryland.

XI-B
BALTIMORE REDEVELOPMENT COMMISSION

Section 1. The General Assembly of Maryland, by public local law, may authorize the Mayor and City Council of Baltimore to create a Baltimore Redevelopment Commission. Any public local law authorizing the creation of the Baltimore Redevelopment Commission shall contain the following provisions:

(a) The Baltimore Redevelopment Commission shall come into being only when the City Council of Baltimore shall pass a resolution that there is need for the establishment of such a Commission in the City of Baltimore. When the City Council of Baltimore adopts such a resolution, it shall promptly notify the Mayor of Baltimore City of such adoption. Upon receiving such notice and approving said resolution, the Mayor shall appoint five persons (or such additional number of persons as the General Assembly may provide in said public local law), as Commissioners of the Baltimore Redevelopment Commission. The Commissioners shall serve for such terms and shall receive such compensation the General Assembly may provide in said public local law.

(b) The Baltimore Redevelopment Commission, when created, shall have power and authority to acquire land in slums and blighted areas in Baltimore City by purchase, lease or condemnation, and to reconvey any such land by sale or lease for redevelopment, in accordance with a redevelopment plan for Baltimore City, provided that such redevelopment plan has first been approved by the Commission on City Plan of Baltimore City; and provided further that no such slum or blighted area to be acquired shall be less than eight acres or more than eighty acres. The term "slum" shall mean any area where dwellings predominate, which by reason of depreciation, overcrowding, faulty arrangement or design, lack of ventilation, light or sanitary facilities, or any combination of these factors, are detrimental to the public safety, health or morals. The term "blighted area" shall mean an area in which a majority of the buildings have declined in productivity by reason of obsolescence, depreciation or other causes to an extent they no longer justify fundamental repairs and adequate maintenance.

(c) The Baltimore Redevelopment Commission shall have authority to use the power of eminent domain to acquire any land needed for any redevelopment project; provided, however, that the Baltimore Redevelopment Commission shall have first obtained options upon or shall have purchased at least 50 percentum of such land area required for any such redevelopment project. Property already devoted to a public use may be acquired by the Baltimore Redevelopment Commission; provided, however, that no real property belonging to the State of Maryland or the Mayor and City Council of Baltimore may be acquired without the consent of said State or of said City, as the case may be. No property taken by the Baltimore Redevelopment Commission, by exercise of the power of eminent domain, shall be taken without just compensation, as agreed upon between the parties, or awarded by a jury.

(d) The Baltimore Redevelopment Commission shall have power to petition the United States of America for loans of money and to receive from the United States of America such loans to be used in the acquisition of land in slums and blighted areas for redevelopment and for use in the preparation of any redevelopment plan.

(e) The Baltimore Redevelopment Commission shall have power to reconvey any land acquired by it, either by purchase, lease or condemnation to any private corporation, companies, partnerships, or persons, for redevelopment and rebuilding, at a price consistent with the new uses which the Commission on City Plan shall prescribe for such land, even though such price may be below the original cost of acquisition. The Baltimore Redevelopment Commission shall have power to include in the terms of sale or leases of land to private corporations, companies, partnerships, or persons, provisions obligating the purchasers or lessees of such land to begin the building of improvements within a reasonable period of time; and to include in such contracts, appropriate covenants and restrictions to maintain standards of population density, property maintenance, character of the use of land, and architectural standards established in the redevelopment plan and approved by the Commission on City Plan of Baltimore City.

(f) The Baltimore Redevelopment Commission shall have no power to pledge the credit of, or in any way bind the Mayor and City Council of Baltimore, and the Mayor and City Council of Baltimore shall not be liable in any way or manner whatsoever, for any of the obligations, contracts, or undertakings of the Baltimore Redevelopment Commission.

Sec. 2. The General Assembly of Maryland may grant the Baltimore Redevelopment Commission, any and all additional powers necessary and proper to carry into effect the above mentioned powers and purposes of said Commission, provided such additional powers are not inconsistent with the terms and provisions of this Article XI-B, and with any other provisions of the Constitution of Maryland. The General Assembly may add such other and further limitations upon the powers and the exercise of such powers of the Baltimore Redevelopment Commission as it may deem proper and expedient.

Sec. 3. And be it further enacted, That the aforegoing Article hereby proposed as an amendment to the Constitution of Maryland, shall, at the Election to be held in November, 1944, be submitted to the legal and qualified voters of the State of Maryland, for their adoption or rejection, in pursuance of the directions contained in Article XIV of the Constitution of Maryland, and at the said General Election, the vote on the said proposed amendment to the Constitution shall be by ballot, and upon each ballot there shall be printed the words "For Constitutional Amendment", and "Against Constitutional Amendment", as now provided by law, and immediately after said Election, due return shall be made to the Governor of the vote for and against said proposed amendment, as directed by Article XIV of the Constitution, and said proceedings had in accordance with said Article XIV.
Approved: May 6, 1943.

CHAPTER 320

AN ACT to propose an amendment to repeal Article 38 of the Declaration of Rights of the Constitution of the State of Maryland, said Article requiring the General Assembly to give its consent to gifts or sales of land to churches and to all gifts made by will to churches and denominations.

Section 1. Be it enacted by the General Assembly of Maryland, (three-fifths of all the members of each of the two Houses concurring), That Article 38 of the Declaration of Rights of the Constitution of the State of Maryland, requiring the consent of the General Assembly to certain gifts to churches and denominations, be and it is hereby repealed if adopted by the legally qualified voters of the State, as herein provided.

Sec. 2. And be it further enacted, That the aforegoing amendment to the Declaration of Rights of the Constitution of the State of Maryland shall, at the election to be had in November, 1944, be submitted to the legal and qualified voters of the State for their adoption or rejection, in pursuance of the directions contained in Article 14 of the Constitution of the State of Maryland, and at the said general election the vote on the said proposed amendment to the Constitution shall be by ballot, and upon each ballot there shall be printed the words: "Amendment to repeal Article 38 of the Declaration of Rights of the Constitution which requires the General Assembly to consent to conveyances and certain gifts to churches and denominations" and underneath thereof the words: "For Constitutional Amendment" and "Against Constitutional Amendment", as now provided by law, and immediately after said election due returns shall be made to the Governor of the vote for and against proposed amendment, as directed by said Fourteenth Article of the Constitution, and further proceedings had in accordance with said Article 14.
Approved: April 30, 1943.

CHAPTER 476

AN ACT to propose an amendment to Section 1 of Article 14 of the Constitution of the State of Maryland, title "Amendments to the Constitution", relating to the advertisements of publication of amendments to the Constitution, and to provide for the submission of said amendment to the qualified voters of the State of Maryland for adoption or rejection.

Section 1. Be it enacted by the General Assembly of Maryland (three-fifths of all the members of each of the two Houses concurring), That the following be and the same is hereby proposed as an amendment to Section 1 of Article 14 of the Constitution of the State of Maryland, title "Amendments to the Constitution", the same, if adopted by the legally qualified voters of the State, as herein provided, to become Section 1 of Article 14 of the Constitution of the State of Maryland.

1. The General Assembly may propose Amendments to this Constitution; provided that each Amendment shall be embraced in a separate bill, embodying the Article or Section, as the same will stand when amended and passed by three-fifths of all the members elected to each of the two Houses, by yeas and nays, to be entered on the Journals with the proposed Amendment. The bill or bills proposing amendment or amendments shall be published by order of the Governor, in at least two newspapers, in each County, where so many may be published, and where not more than one may be published, then in that newspaper, and in three newspapers published in the City of Baltimore, once a week for four weeks immediately preceding the next ensuing general election, at which the proposed amendment or amendments shall be submitted, in a form to be prescribed by the General Assembly, to the qualified voters of the State for adoption or rejection. The votes cast for and against said proposed amendment or amendments, severally, shall be returned to the Governor, in the manner prescribed in other cases, and if it shall appear to the Governor that a majority of the votes cast at said election on said amendment or amendments, severally, were cast in favor thereof, the Governor shall, by his proclamation, declare the said amendment or amendments having received said majority of votes, to have been adopted by the people of Maryland as part of the Constitution thereof, and thenceforth said amendment or amendments shall be part of the said Constitution. When two or more amendments shall be submitted in manner aforesaid, to the voters of this State at the same election, they shall be so submitted as that each amendment shall be voted on separately.

Sec. 2. And be it further enacted, That said aforegoing section hereby proposed as an amendment to the Constitution of the State of Maryland shall, at the next general election to be held in November, 1944, be submitted to the legal and qualified voters of the State, for their adoption or rejection, in pursuance of the directions contained in Article 14 of the Constitution of the State of Maryland, and at the said general election the vote on the said proposed amendment to the Constitution shall be by ballot, and upon each ballot there shall be printed the words "For the Constitutional Amendment", and "Against the Constitutional Amendment", as now provided by law, and immediately after said election due returns shall be made to the Governor of the vote for and against the said proposed amendment, as directed by said Fourteenth Article of the Constitution, and further proceedings had in accordance with said Article Fourteen.
Approved: April 30, 1943.

CHAPTER 772

AN ACT to propose an amendment to Article IV of the Constitution of Maryland, title "Judiciary Department", amending Section 5 (under sub-title "Part I—General Provisions"), Section 14 (under sub-title "Part II—Court of Appeals"), and Section 21 (under sub-title "Part III—Circuit Courts"), and adding a new section, to follow Section 18 (under sub-title "Part II—Court of Appeals") and to be designated Section 18A; providing for a Court of Appeals of five judges and relating to the number, selection, qualifications and duties of the judges of the Court of Appeals and other Courts; and to provide for the submission of said amendment to the qualified voters of the State of Maryland for adoption or rejection.

Section 1. Be it enacted by the General Assembly of Maryland (three-fifths of all the members elected to each of the two Houses concurring), That the following sections be, and the same hereby are, proposed as an amendment to Article IV of the Constitution of Maryland, title "Judiciary Department", amending Section 5 (under sub-title "Part I—General Provisions"), Section 14 (under sub-title "Part II—Court of Appeals"), and Section 21 (under sub-title "Part III—Circuit Courts"), and adding a new section, to follow Section 18 (under sub-title "Part II—Court of Appeals") and to be designated Section 18A, the same, if adopted by the legal and qualified voters of the State, as herein provided, to supersede and stand in the place and stead of Sections 5, 14 and 21 of Article IV of the Constitution of Maryland.

PART I—GENERAL

Sec. 5. Upon every occurrence or recurrence of a vacancy through death, resignation, removal, disqualification by reason of age or otherwise, or expiration of the term of fifteen years of any judge, or creation of the office of any judge, or in any other way, the Governor shall appoint a person duly qualified to fill said office, who shall hold the same until the election and qualification of his successor. His successor shall be elected at the first biennial general election for Representatives in Congress after the expiration of the term of fifteen years (if the vacancy occurred in that way) or the first such general election after one year after the occurrence of the vacancy in any other way than through expiration of such term. Except in case of reappointment of a judge upon expiration of his term of fifteen years, no person shall be appointed who will become disqualified by reason of age and thereby unable to continue to hold office until the prescribed time when his successor would have been elected.

PART II—COURT OF APPEALS

Sec. 14. Until January 1, 1945, the Court of Appeals shall be composed of the Judges in office on November 7, 1944. From and after January 1, 1945, the Court of Appeals shall be composed of five Judges, two from the City of Baltimore; one from the First Appellate Judicial Circuit, consisting of Cecil, Kent, Queen Anne's, Caroline, Talbot, Dorchester, Wicomico, Worcester and Somerset Counties; one from the Second Appellate Judicial Circuit, consisting of Harford, Baltimore, Anne Arundel, Prince George's, Charles, Calvert and St. Mary's Counties; and one from the Third Appellate Judicial Circuit, consisting of Carroll, Howard, Montgomery, Frederick, Washington, Allegany and Garrett Counties; and during the continuance in office of Judges who were in office before January 1, 1945, not exceeding three additional Judges. The City of Baltimore shall, for the purposes of this section, be designated as the Fourth Appellate Judicial Circuit. The additional Judge from the Fourth Appellate Judicial Circuit shall be appointed by the Governor to serve until the election and qualification of his successor, as provided by Section 5 of this Article. Except as to such additional Judge, the Judges of said Court, in the first instance, shall be appointed by the Governor from their respective appellate Judicial Circuits but such appointments shall be made from among the elected Judges composing the Court of Appeals as of December 31, 1944. If, on December 31, 1944, there are no elected members of the Court of Appeals from any Appellate Judicial Circuit, the Governor shall designate the member of the Court of Appeals from that Appellate Judicial Circuit from among the appointed members of the Court of Appeals from that Appellate Judicial Circuit. If any Judge so appointed shall be a member of the Court of Appeals as of December 31, 1944, by virtue of having been elected to that office, his appointment shall be for the balance of the term for which he had theretofore been elected. The Judges so appointed from the First, Second and Third Appellate Judicial Circuits shall cease to be Chief Judges of their respective Circuits. Any elected Judges from Circuits, except the Eighth Circuit, in office on December 31, 1944, other than the three designated by the Governor as Judges of the Court of Appeals, shall be additional Judges of the Court of Appeals and shall continue to be Chief Judges of their respective Circuits and shall hold office for the residue of the terms for which they were elected. No successor to any such additional Judge shall be appointed or elected as Judge of the Court of Appeals or (except as provided in Section 21 of this Article) as Judge of his Circuit, but any such additional Judge shall be eligible to appointment as the member of the Court of Appeals from his respective Appellate Judicial Circuit. Any vacancy in any Appellate Judicial Circuit shall be filled by designation by the Governor of one of the additional Judges from such Appellate Judicial Circuit, if any, to hold office for the residue of the term for which he was originally elected. Upon his appointment or designation as a member of the Court of Appeals from his Appellate Judicial Circuit, such additional Judge shall cease to be the Chief Judge of his Circuit. The Judges of the Court of Appeals shall be elected by the qualified voters of their respective Appellate Judicial Circuits, their terms to begin on the date of their qualification. One of the judges of the Court of Appeals shall be designated by the Governor as the Chief Judge. The jurisdiction of the Court of Appeals shall be co-extensive with the limits of the State and such as now is or may hereafter be prescribed by law. It shall hold its sessions in the City of Annapolis on the second Monday in January in the year 1945, and thereafter at such time or times as it shall from time to time by rule prescribe. Its session or sessions shall continue not less than ten months in each year, if the business before it shall so require, and it shall be competent for the judges temporarily to transfer their sittings elsewhere upon sufficient cause. The salary of each judge of the Court of Appeals shall be that now or hereafter prescribed by the General Assembly and shall not be diminished during his continuance in office. When the number of judges shall have become reduced to five, three of the judges shall constitute a quorum, and the concurrence of a majority of a quorum shall be sufficient for the decision of any cause.

Sec. 18A. The Chief Judge of the Court of Appeals shall be the administrative head of the judicial system of the State. He shall from time to time require, from each of the judges of the Circuit Courts for the several counties and of the Supreme Bench of Baltimore City, reports as to the judicial work and business of each of the judges and their respective courts. He may, in case of a vacancy or of illness, disqualification or other absence of one or more judges of the Court of Appeals, designate any judge of any of the Circuit Courts for the counties or of the Supreme Bench of Baltimore City to sit in any case or for a specified period as a judge of the Court of Appeals in lieu of a judge of that court, and may designate, to sit as a judge of the Circuit Court for any county or of any Court or Courts of Baltimore City, either alone or with one or more other judges, in any case or for a specified period, any judge of the Court of Appeals or of any other Circuit Court or of the Supreme Bench of Baltimore City. In the absence of the Chief Judge of the Court of Appeals the provisions of this Section shall be applicable to the senior judge present. The powers of the Chief Judge under the aforegoing provisions of this section shall be subject to such rules and regulations, if any, as the Court of Appeals may make. The Court of Appeals from time to time shall make rules and regulations to regulate and revise the practice and procedure in that Court and in the other courts of this State, which shall have the force of law until rescinded, changed or modified by the Court of Appeals or otherwise by law. The power of the courts other than the Court of Appeals to make rules of practice and procedure shall be subject to the rules and regulations prescribed by the Court of Appeals or otherwise by law.

PART III—CIRCUIT COURTS

Sec. 21. From and after January 1, 1945, there shall be at least three judges for the first, second, third, fourth, fifth, sixth, and seventh circuits, to be styled judges of the Circuit Court, to be elected or appointed as herein provided. In any of said circuits in which there shall be more than three judges (including the additional judge of the Court of Appeals), no successor to the additional judge of the Court of Appeals shall be appointed or elected as judge of said circuit. In any of said circuits in which there shall be only three judges (including an additional judge of the Court of Appeals), a successor to the additional judge of the Court of Appeals shall be appointed and elected as judge of said circuit. The aforesaid number of judges for any of the circuits shall be subject to increase or decrease by law as provided in Section 5 of this Article. The senior judge in length of service shall be the chief judge of the circuit (unless there is an additional judge of the Court of Appeals); the other judge or judges shall be associate judges. No two of said judges of the Circuit Court shall at the time of their election or appointment, or during the term for which they may have been elected or appointed, reside in any one county other than Baltimore, Montgomery, Prince George's or Allegany County, and not more than two in any county except (if there is an additional judge of the Court of Appeals) Baltimore County. In case any candidate or candidates for judge at any election shall receive sufficient votes to cause such candidate or candidates to be declared elected, but the election of such candidate or candidates would cause more judges than herein permitted to reside in any county of the circuit, then and in that event there shall be declared elected only that candidate or those candidates residing in said county, in the order of the votes received, whose election would provide the permitted number of judges from said county, and also the candidate or candidates residing in some other county, and not similarly disqualified, who shall have the next highest number of votes in said election. If, by reason of such a condition or by reason of an equal vote for two or more candidates a sufficient number of judges duly qualified as to residence shall not be elected at any election, then it shall be the duty of the Governor to order a new election for such unfilled office or offices. The said judges shall hold such terms of the Circuit Court in each of the counties composing their respective circuits, at such times, as are now prescribed or may hereafter be prescribed by rules or regulations by the Court of Appeals or otherwise by law. One judge in each of said seven circuits shall constitute a quorum for the transaction of any business; and the said judges, or any of them, may hold special terms of their Courts, when in their discretion, the business of the several counties renders such terms necessary.

All provisions of the Constitution of Maryland and all acts of the General Assembly relating to the Court of Appeals or any other courts, and all rules heretofore adopted by the Court of Appeals, not inconsistent with the provisions of the sections amended or added by this amendment, shall remain in full force and effect unless and until amended or repealed by proper authority. All salaries now prescribed by law for associate judges of the Circuit Courts shall continue to apply to all judges (including chief judges) of the Circuit Courts who are not judges of the Court of Appeals. No member of the General Assembly at which this amendment was proposed, if otherwise qualified, shall be ineligible for appointment or election as judge of the Court of Appeals or any other court by reason of his membership in such General Assembly. All appeals and other matters pending in the Court of Appeals on January 1, 1945, shall be proceeded with and determined by the Court as hereby constituted. In the event and to the extent of any inconsistency between the provisions of any section amended or added by this amendment and any of the other provisions of this Constitution or the provisions of any existing law, the provisions of the section amended or added shall prevail, and such other provisions shall be repealed or abrogated to the extent of such inconsistency, except Section 35A of Article III of this Constitution; provided, however, that in the event of any inconsistency between the provisions of the sections thus amended or added and any of the other provisions of this Constitution as amended by any other amendments which may be adopted at the same time as this amendment, i.e., at the election held in November, 1944, the changes made by this amendment and all such other amendments to this Constitution shall all be given effect.

Sec. 2. And be it further enacted, That the foregoing sections hereby proposed as an amendment to the Constitution of Maryland shall, at the election to be held in November, 1944, be submitted to the legal and qualified voters of the State for their adoption or rejection in pursuance of the directions contained in Article XIV of the Constitution of Maryland, and at the said general election the vote on the said proposed amendment to the Constitution shall be by ballot and upon each ballot there shall be printed the words, "For Constitutional Amendment" and "Against Constitutional Amendment", as now provided by law, and immediately after said election due returns shall be made to the Governor of the vote for and against said proposed amendment as directed by Article XIV of the Constitution and further proceedings had in accordance with said Article XIV.
Approved: May 9, 1943.

CHAPTER 490

AN ACT to propose an amendment to Section 9 of Article 5 of the Constitution of the State of Maryland, title "Attorney-General and State's Attorneys", relating to the salary of State's Attorneys, and to provide for the submission of said amendment to the qualified voters of the State of Maryland for adoption or rejection.

Section 1. Be it enacted by the General Assembly of Maryland (three-fifths of all the members of each of the two Houses concurring), That the following be and the same is hereby proposed as an amendment to Section 9 of Article 5 of the Constitution of the State of Maryland, title "Attorney-General and State's Attorneys", the same, if adopted by the legally qualified voters of the State, as herein provided, to become Section 9 of Article 5 of the Constitution of the State of Maryland

9. The State's Attorney shall perform such duties and receive such salary as shall be prescribed by law; and if any State's Attorney shall receive any other fee or reward than such as is or may be allowed by law, he shall, on conviction thereof, be removed from office; provided, that the State's Attorney for Baltimore City shall have the power to appoint a Deputy and such other Assistants as the Supreme Bench of Baltimore City may authorize or approve and until otherwise provided by the General Assembly, the said State's Attorney, Deputy and Assistants shall receive the following annual salaries: State's Attorney, seven thousand five hundred dollars; Deputy State's Attorney, five thousand dollars; Assistant State's Attorneys, four thousand dollars each; said salaries, or such salaries as the General Assembly may subsequently provide, and such expenses for conducting the office of the State's Attorney as the Supreme Bench of Baltimore City may authorize or approve shall be paid by the Mayor and City Council of Baltimore to the extent that the total of them exceeds the fees of his office, or as the General Assembly shall otherwise provide, and the Mayor and City Council of Baltimore shall not be liable for appearance fees to the State's Attorney.

Sec. 2. And be it further enacted, That said aforegoing section hereby proposed as an amendment to the Constitution of the State of Maryland shall, at the next general election to be held in November, 1944, be submitted to the legal and qualified voters of the State, for their adoption or rejection, in pursuance of the directions contained in Article 14 of the Constitution of the State of Maryland, and at the said general election the vote on the said proposed amendment to the Constitution shall be by ballot, and upon each ballot there shall be printed the words "For the Constitutional Amendment" and "Against the Constitutional Amendment", as now provided by law, and immediately after said election due returns shall be made to the Governor of the vote for and against the said proposed amendment, as directed by said Fourteenth Article of the Constitution, and further proceedings had in accordance with said Article Fourteen.
Approved: May 4, 1943.

CHAPTER 798

AN ACT proposing an amendment to Article IV of the Constitution of this State, title "Judiciary Department", sub-title "Part 1, General Provisions", by adding thereto one new section to be designated 13 A, to follow immediately after Section 13 of said Article, authorizing the General Assembly to provide by law for the assignment of judges from the circuits to sit in other circuits.

Section 1. Be it enacted by the General Assembly of Maryland (three-fifths of all the members of each of the two Houses concurring), That the following new section, to be designated 13-A, to follow immediately after Section 13 of Article IV, title "Judiciary Department", sub-title "Part 1, General Provisions", be, and the same is hereby proposed as an amendment to Article IV of the Constitution of this State, the same, if adopted by the legal and qualified voters of this State as herein provided, to become a part of said Article IV of said Constitution, to be numbered as aforesaid.

Sec. 13A. The General Assembly shall provide by General Law for the assignment by the Court of Appeals of any of the Chief Judges and any of the Associate Judges of the several Judicial Circuits of this State, including any Judge of the Court of Appeals from Baltimore City, and any of the Judges of the Supreme Bench of Baltimore, to sit in any other or different Judicial Circuits for designated and limited periods, for the purpose of relieving accumulation of business or because of the indisposition or disqualification of any judge. And any judge so assigned by the Court of Appeals shall have all the power and authority pertaining to the judge of the court to which he is assigned.

Sec. 2. And be it further enacted, That the aforegoing section hereby proposed as an amendment to the Constitution shall at the election to be held in November, 1944, be submitted to the legal and qualified voters of the State for their adoption or rejection, in pursuance of the directions contained in Article XIV of the Constitution of the State of Maryland, and at the said General Election the vote on the said proposed amendment to the Constitution shall be by ballot, and upon each ballot there shall be printed the word "For Constitutional Amendment" and "Against Constitutional Amendment", as now provided by law, and immediately after said election, due return shall be made to the Governor of the vote for and against said proposed amendment as directed by Article XIV of the Constitution and further proceedings had in accordance with Article XIV.
Approved: April 30, 1943.

NOW, THEREFORE, I, HERBERT R. O'CONOR, GOVERNOR OF THE STATE OF MARYLAND, in pursuance of the direction contained in Section 1 of Article 14 of the Constitution of Maryland, do hereby order and direct that this proclamation containing a full, true and correct copy of the text of said Chapters 649, 320, 476, 772, 490 and 798 of the Acts of the General Assembly of Maryland of 1943, be published in at least two newspapers in each of the counties of the State where so many may be published and where not more than one may be published then in that newspaper, and in three newspapers published in the City of Baltimore, one of which shall be published in the German language, once a week for at least three months next preceding the general election to be held in the State of Maryland on Tuesday, the 7th day of November, 1944, at which election the said proposed amendments to the Constitution shall be submitted in form and manner prescribed by the General Assembly, to the legal and qualified voters of the State for their adoption or rejection.
GIVEN UNDER MY HAND AND THE GREAT SEAL OF THE STATE OF MARYLAND, DONE AT THE CITY OF ANNAPOLIS THIS 15TH DAY OF JULY, IN THE YEAR OF OUR LORD, ONE THOUSAND NINE HUNDRED AND FORTY-FOUR.

(THE GREAT SEAL OF MARYLAND)

By the Governor:
HERBERT R. O'CONOR
WM. J. McWILLIAMS
Secretary of State.

ORDER NISI

Ralph Pysell et al., vs. Blanche Shahan and Wade Shahan, her husband.
No. 3715 Equity. In the Circuit Court for Garrett County, Maryland.

ORDERED, This 19th day of September, 1944, by the Circuit Court for Garrett County, Maryland, in Equity, that the sale made and reported by Asa T. Matthews and Walter W. Dawson, Trustees, be ratified and confirmed, unless cause to the contrary thereof be shown on or before the 23rd day of October, 1944; provided a copy of this order be published in some newspaper published in Garrett County, Maryland, once a week for three successive weeks before the 13th day of October, 1944.

The report states the amount of sale to be $870.00.
A. G. ROSS, Clerk.
True copy—Test: A. G. ROSS, Clerk.

Notice Of Survey

The undersigned, County Surveyor of Garrett County, Maryland, does hereby give notice that he will, on the 11th day of October, 1944, proceed to execute a Special Warrant of Survey issued by the Commissioner of the Land Office of Maryland, on the 23rd day of August, 1944, for Jacob C. Beitzel, of Garrett County, Maryland, by laying out and surveying for and in the name of the said Jacob C. Beitzel, about the quantity of one acre, more or less, of Vacant Land situate, lying and being in the Sixth Election District of Garrett County, bounded on the North by the Block tract; on the East by Jacob C. Beitzel and B. M. Schrock farm; on the South by the Crist Yommer tract, and on the West by the Crist Yommer tract.

C. MILTON SINCELL,
Surveyor of Garrett County, Maryland. —Advvertisement 28-5t.

NOTICE!

To Whom It May Concern:—

All persons are warned against removing any property whatsoever from my farm, the former George Harvey place, without my permission, which is now occupied by Everett Reckart as tenant.

J. H. TAYLOR, Owner.
Deer Park, Md.
—Advertisement 29-3t*

SUPERVISORS' NOTICE
—OF—
REGISTRATION OF VOTERS

Office of
The Board of Supervisors of Elections
For Garrett County, Md.

Oakland, Md., September 22, 1944.

In compliance with the provisions of Section 16 of Article 33 of the Code of Public General Laws of the State of Maryland and the several amendments thereto, the Board of Supervisors of Elections of Garrett County, in the State of Maryland, does hereby give notice that the Boards of Registry for the several Election Districts and Precincts of said Garrett County will sit for the purpose of registering all qualified voters (male and female) of said Garrett County who have or who may attain prior to the day of the next ensuing general election to be held in Garrett County, the right to vote as citizens of the State of Maryland, from the hour of 9:00 o'clock A. M. until the hour of 9:00 o'clock P. M., on

TUESDAY,
The 3rd Day of October, 1944;
TUESDAY,
The 10th Day of October, 1944,
AND ON
TUESDAY,
The 17th Day of October, 1944.
(Revision Day, when no one may be Registered)

at their respective places of registration hereinafter named for the purpose of registering in their respective registries of voters all persons who possess or shall possess on or before the day of the next ensuing general election in the State of Maryland the requisite qualifications under the Constitution of the State of Maryland and the laws made thereunder, entitling them to vote in the said Election Districts.

And the places of registration for the several Election Districts and Precincts shall be as follows:—

Election District Number One—
SWANTON

The Officers of Registration for the First Election District will attend and sit for the purpose aforesaid in the Election Building in the village of Swanton.

Election District Number Two—
First Precinct
FRIENDSVILLE

The Officers of Registration for the First Precinct of the Second Election District will attend and sit for the purpose of registering those qualified whose surnames begin with A and including those whose surnames begin with J in the Town Council Chamber in the Town of Friendsville.

Election District Number Two—
Second Precinct
FRIENDSVILLE

The Officers of Registration for the Second Precinct of the Second Election District will attend and sit for the purpose of registering those qualified whose surnames begin with K and including those whose surnames begin with Z in the R. M. Holman Building in the Town of Friendsville.

Election District Number Three—
First Precinct
GRANTSVILLE

The Officers of Registration for the First Precinct of the Third Election District will attend and sit for the purpose of registering those qualified whose surnames begin with A and including those whose surnames begin with J in the Woodman of the World Building in the Town of Grantsville.

Election District Number Three—
Second Precinct
JENNINGS

The Officers of Registration for the Second Precinct of the Third Election District will attend and sit for the purpose aforesaid in the Chris Yommer Store, in the village of Jennings.

Election District Number Three—
Third Precinct
GRANTSVILLE

The Officers of Registration for the Third Precinct of the Third Election District will attend and sit for the purpose of registering those qualified whose surnames begin with K and including those whose surnames begin with Z in the Dr. T. O. Broadwater Building in the Town of Grantsville.

Election District Number Four—
BLOOMINGTON

The Officers of Registration for the Fourth Election District will attend and sit for the purpose aforesaid in the J. G. Howard Store in the Town of Bloomington.

Election District Number Five—
ACCIDENT

The Officers of Registration for the Fifth Election District will attend and sit for the purpose aforesaid in the show room of the Spoerlein Garage in the Town of Accident.

Election District Number Six—
SANG RUN

The Officers of Registration for the Sixth Election District will attend and sit for the purpose aforesaid in the Election Building in the village of Sang Run.

Election District Number Seven—
First Precinct
EAST OAKLAND

The Officers of Registration for the First Precinct of the Seventh Election District will attend and sit for the purpose of registering those qualified whose surnames begin with A and including those whose surnames begin with J in the office of the Supervisors of Elections in the Court House in the Town of Oakland.

Election District Number Seven—
Second Precinct
EAST OAKLAND

The Officers of Registration for the Second Precinct of the Seventh Election District will attend and sit for the purpose of registering those qualified whose surnames begin with K and including those whose surnames begin with Z in the Anderson Building on Alder Street, opposite the Court House, in the Town of Oakland.

Election District Number Eight—
First Precinct
RYAN'S GLADE

The Officers of Registration for the First Precinct of the Eighth Election District will attend and sit for the purpose aforesaid in the Williams Building in the village of Gorman, on the Northwestern Turnpike.

Election District Number Eight—
Second Precinct
RED HOUSE

The Officers of Registration for the Second Precinct of the Eighth Election District will attend and sit for the purpose aforesaid in the Lutheran Parsonage at Red House, near the Northwestern Turnpike.

Election District Number Eight—
Third Precinct
KEMPTON

The Officers of Registration for the Third Precinct of the Eighth Election District will attend and sit for the purpose aforesaid in the physician's office, corner Third and Front streets, in the Town of Kempton.

Election District Number Nine—
JOHNSON'S

The Officers of Registration for the Ninth Election District will attend and sit for the purpose aforesaid in the shop of Thomas Johnson on the National Highway.

Election District Number Ten—
DEER PARK

The Officers of Registration for the Tenth Election District will attend and sit for the purpose aforesaid in the AlonzoWarnick Store Building in the Town of Deer Park.

Election District Number Eleven—
THE ELBOW

The Officers of Registration for the Eleventh Election District will attend and sit for the purpose aforesaid in the residence of Joseph Warnick.

Election District Number Twelve—
BITTINGER

The Officers of Registration for the Twelfth Election District will attend and sit for the purpose aforesaid in the store room formerly occupied by George W. Engle in the village of Bittinger.

Election District Number Thirteen—
First Precinct
KITZMILLER

The Officers of Registration for the First Precinct of the Thirteenth Election District will attend and sit for the purpose aforesaid in the Council Chamber in the Town of Kitzmiller.

Election District Number Thirteen—
Second Precinct
VINDEX

The Officers of Registration for the Second Precinct of the Thirteenth Election District will attend and sit for the purpose aforesaid in the Community Building in the Town of Vindex.

Election District Number Fourteen—
First Precinct
WEST OAKLAND

The Officers of Registration for the First Precinct of the Fourteenth Election District will attend and sit for the purpose of registering those duly qualified whose surnames begin with A and including those whose surnames begin with J in the Arthur M. Savage Garage on Liberty Street in the Town of Oakland.

Election District Number Fourteen—
Second Precinct
CRELLIN

The Officers of Registration for the Second Precinct of the Fourteenth Election District will attend and sit for the purpose aforesaid in the barber shop in the Town of Crellin.

Election District Number Fourteen—
Third Precinct
WEST OAKLAND

The Officers of Registration for the Third Precinct of the Fourteenth Election District will attend and sit for the purpose of registering those qualified whose surnames begin with K and including those whose surnames begin with Z in the City Council Chamber on Third Street in the Town of Oakland.

Election District Number Fifteen—
AVILTON

The Officers of Registration for the Fifteenth Election District will attend and sit for the purpose aforesaid in the village of Avilton.

Election District Number Sixteen—
MOUNTAIN LAKE PARK

The Officers of Registration for the Sixteenth Election District will attend and sit for the purpose aforesaid in the Town Council Chamber in the Town of Mountain Lake Park.

HOWARD R. WILT,
HENRY JOHNSTON,
Officers of Registration for the First Election District.

MRS. IVA C. RUSH,
KATHERINE D. HOLMAN,
Officers of Registration for the First Precinct of the Second Election District.

LAWRENCE L. FRIEND,
DORSEY GUARD,
Officers of Registration for the Second Precinct of the Second Election District.

RUTH M. HERSHBERGER,
HAYWARD F. BROADWATER,
Officers of Registration for the First Precinct of the Third Election District.

STEWART F. STAHL,
C. EARL STANTON,
Officers of Registration for the Second Precinct of the Third Election District.

LORAINE OTTO,
J. C. STANTON,
Officers of Registration for the Third Precinct of the Third Election District.

J. G. HOWARD,
W. H. BARNARD,
Officers of Registration for the Fourth Election District.

ROSS SPEICHER,
CARL MILLER,
Officers of Registration for the Fifth Election District.

EMORY L. DeWITT,
J. FRANK BROWNING,
Officers of Registration for the Sixth Election District.

LORENA J. HELBIG,
NAOMI M. HARNED,
Officers of Registration for the First Precinct of the Seventh Election District.

D. E. ORENDORF,
A. C. WARNICK,
Officers of Registration for the Second Precinct of the Seventh Election District.

MRS. WESLEY HARVEY,
JOSEPH W. KING,
Officers of Registration for the First Precinct of the Eighth Election District.

WILLIAM F. SANDERS,
BLISS BAKER,
Officers of Registration for the Second Precinct of the Eighth Election District.

MRS. GRACE DICE,
MRS. GEORGE WATRING,
Officers of Registration for the Third Precinct of the Eighth Election District.

W. SCOTT LAYMAN,
EDWIN ROBESON,
Officers of Registration for the Ninth Election District.

WILFRED CHADDERTON,
ALONZO WARNICK,
Officers of Registration for the Tenth Election District.

STANLEY GREEN,
PETER F. MICHAEL,
Officers of Registration for the Eleventh Election District.

GEORGE STARK,
HERBERT B. BUCKEL,
Officers of Registration for the Twelfth Election District.

T. F. O'DONNELL,
GEORGE FINCH,
Officers of Registration for the First Precinct of the Thirteenth Election District.

ARTENIS SINES,
STELLA G. CROSCO,
Officers of Registration for the Second Precinct of the Thirteenth Election District.

EDWARD W. HELBIG,
MARY L. BROWNING,
Officers of Registration for the First Precinct of the Fourteenth Election District.

CLYDE R. SMITH,
C. D. SHAFFER,
Officers of Registration for the Second Precinct of the Fourteenth Election District.

N. C. SANDERS,
JAMES A. KERINS,
Officers of Registration for the Third Precinct of the Fourteenth Election District.

STANLEY E. CROWE,
H. H. ROBESON,
Officers of Registration for the Fifteenth Election District.

JAMIE S. ELLIOTT,
BRITTON MARTIN,
Officers of Registration for the Sixteenth Election District.

Published by order of the Board of Supervisors of Elections of Garrett County, Maryland.

WILLIAM R. BROWNING,
President.
ALBERT S. SHAFFER,
HENRY M. SPEICHER,
Board of Supervisors of Elections for Garrett County, Maryland.
W. A. JOHNSON, Clerk.
—Advertisement 31-3t.

TRESPASS NOTICE!

All persons are hereby notified not to trespass upon the land of the undersigned (better known as the Bradford Blocher farm) in District No. 9, for any purpose whatsoever.

Persons thus trespassing will be prosecuted under the laws of the State of Maryland.

GEORGE H. BLOCHER.
Frostburg, Md., Sept. 25, 1944.
—Advertisement 31-3t*

STATE EMPLOYMENT COMMISSIONER

22 Light Street, Baltimore 2, Md.

NOTICE OF VACANCIES

Cook
Plumber
Sign Painter
Senior Typist
Supervisor—Maternity Nursing
Assistant Physician—Tuberculosis
Jr. Asst. Physician—Tuberculosis
Sr. Asst. Physician—Mental Diseases
Vocational Instructor—Stone Masonry
Closing Date: October 14, 1944.

W. D. OWENS, Commissioner.
—Advertisement 31-2t

DEBT NOTICE

NOTICE IS HEREBY GIVEN That undersigned will not be responsible for any debt contracted in his name other than those made by me personally.

THEODORE CROSS,
Mountain Lake Park, Md.
September 23, 1944.
—Advertisement 31-3t*

Subscribe for The Republican.

With Our Men In The Service

Pvt. Bryan W. Barnard, son of Mr. and Mrs. W. H. Barnard, of Swanton, recently was awarded the good conduct medal and also the European campaign bar, including two stars. Pvt. Barnard has served overseas eighteen months, six months of that time in North Africa. He has been in Italy since September.

* * *

Pvt. Dorsey Ashby, Jr., with a medical battalion on one of the Solomon islands in the southwest Pacific, writes to say that he enjoys reading the Oakland Republican and receiving mail from his friends. "Hope to see you all soon, in good old Garrett County," he concludes. Pvt. Ashby is in the same camp as Lieut. Richard Roy.

* * *

Raymond E. Godwin, seaman second class, Naval Air station, Key West, Fla., is home on a twenty-day furlough with his parents, Mr. and Mrs. Raymond Godwin, in Pleasant Valley.

* * *

Thomas Stanton, seaman first class, now in New York waiting to sail on a new assignment with a gun crew on a merchant vessel, has written to his father in Oakland telling that his new officer in charge is Ensign Leonard Honick, a nephew of Daniel Honick, of Oakland.

* * *

Pvt. Maurice Davis, stationed with an engineering unit at Fort Belvoir, Va., was here for a brief time Sunday to visit his parents, Mr. and Mrs. Delbert M. Davis, Green street.

* * *

S/Sgt. Emroy M. Glotfelty, recently passed through an air service command station in England, enroute to a well-earned rest after 31 missions as a ball turret gunner on a B-17 flying fortress. Before his return to the States S/Sgt. Glotfelty was awarded the air medal, three oak leaf clusters, the distinguished flying cross and a presidential citation. He is a son of Mr. and Mrs. Markwood Glotfelty, formerly of near Accident, now of Middle River, Baltimore.

* * *

Pfc. Wilbert G. S. Nine, son of Mr. and Mrs. W. G. Nine, of route 1, Gormania, was graduated last week from the Army Air forces flexible gunnnery school, Laredo army air field, Laredo, Texas. He is now qualified to take his place as a member of a bomber combat crew. Along with his diploma he received a pair of aerial gunner's silver wings and a promotion in grade. He took a six-week's course in every phase of aerial gunnery warfare.

* * *

William K. Fulk, who was located at Camp Lee, Va., but who is now enroute overseas was given a high recommendation as a technician previous to his departure. He completed a course in rifle, machine gun, pistol, and carbine on September 13 and his training also included maintenance and repair at the ordnance armament repair shop. He was given the rank of technical sergeant. He is a son of Mr. and Mrs. Clarence W. Fulk, of Bittinger, formerly of Oakland. They have another son, Thomas George Fulk, S 2/c, U. S. Navy, now in the South Pacific.

* * *

Corporal Robert B. Lawton, with an infantry band unit, is now in France, his parents, Mr. and Mrs. Arthur Lawton, have been informed.

* * *

Mrs. Catherine McCrobie, of Sang Run, has been notified that her husband, Pfc. Paul McCrobie, has been promoted to the rank of corporal. He is somewhere in France.

* * *

First Lieut. Elizabeth Browning Catucci, of the Woman's Army corps, is now located in New Guinea. She was formerly stationed at Fort Oglethorpe, Ga. She writes: "All is well in the jungle and my new assignment is perfect. This is all new, exciting, interesting—and there definitely is a war out here." She is a daughter of Mr. and Mrs. J. Frank Browning, of Sang Run.

* * *

Mr. and Mrs. John Carey, Long Stretch, received a letter from the War Department stating that their son, S/Sgt. Harry L. Carey, who was wounded in France is making satisfactory recovery. Sgt. Carey has a brother, Pfc. Lawrence Carey, with the armed forces overseas, and his sister, Cpl. Alice Carey Bevans, is serving as a nurse at Fort McClellan, Ala. She is the wife of Sgt. Elwood Bevans who is in the Medical Corps, in Hawaii.

* * *

Ernest Elwood Deniker, son of William Deniker, Mt. Lake Park, has been advanced in rating from seaman first class to coxswain, according to word from Norfolk, Va. He enlisted August 19, 1942, and has been on duty in the Caribbean area since October 13, 1942.

* * *

Jack Duling, seaman second class, son of Mr. and Mrs. Lewis Duling, of Kempton, who completed his advanced training course at radio school, University of Chicago, and was graduated September 22, spent a brief furlough with his parents before reporting for further training at Little Creek, Va.

"Chick" Briner Back

Charles L. "Chick" Briner, field director for the American Red Cross and later advanced to regional director in the southwest Pacific area, arrived in Oakland last Sunday morning to spend thirty days here with his wife, at their home on Green St.

Brinner has been in service about two years and served at Guadalcanal, and a number of Pacific islands before being transferred to New Caledonia when he was advanced to regional director.

He flew to California from Hawaii and came east by train.

* * *

Pvt. Charles H. McIntire, who has been at Virginia Polytechnic Institute at Blacksburg, Va., studying under the army specialized training program, is at the home of his parents, Mr. and Mrs. Paul McIntire, for two weeks. He will then report to New Cumberland, Pa., for his army basic training.

* * *

Glenn T. Hoffman, U.S.N.R., was recently promoted to the rank of Lieutenant (j.g.). He is on a vessel somewhere in the Southwest Pacific, his wife, the former Helen Schlossnagle, has been informed.

* * *

Robert Ruckert and Howard Keiper, of Oakland, who have been with a Navy Construction Battalian in the Southwest Pacific area for over two years, have landed in California and are enroute to their homes here for a thirty-day leave.

* * *

Corporal Wright E. Moon, Jr., has returned to Camp Bowie, Texas, following a ten-day furlough with his parents, Mr. and Mrs. W. E. Moon, in Loch Lynn Heights.

* * *

Robert D. Henline, son of Mr. and Mrs. William L. Henline, Crellin, has been promoted to technical sergeant. He is serving with the "Roarin' 20's" an A-20 bomb unit of the Fifth air force in the southwest Pacific. Sgt. Henline enlisted in the air forces in September, 1942, and has been overseas ten months.

* * *

Lt. Paul G. Sullivan, USNR, of Pittsburgh, a sports writer on one of the Pittsburgh papers, who in former years took part in the Mt. Lake Park Tennis tournaments, recently found himself a bride. Miss Virginia Harnell, of Great Neck, L. I., a yeoman in the waves.

* * *

Killed in Action

First Lieut. Pearson S. Jones, U. S. Marine corps, veteran of Marshalls, Saipan and Tinian island campaigns in Pacific, was killed in action in the South Pacific on September 19, 1944. He was a son of Mrs. J. Sumner Jones and the late Brigadier General J. Sumner Jones, of Wheeling. He was a great nephew of the late Mrs. Elizabeth Stone Tolson, and spent several summers at Mt. Lake Park a few years past. He has a wife and three-year-old son. Lt. Jones enlisted in April, 1942, and had been overseas since January of this year.

—V—

SANG RUN

Mr. and Mrs. Robert Gay, Miss Betty Danks and Miss Beural Watkins, of Uniontown, spent Sunday with Mr. and Mrs. William Savage.

Mrs. Pauline Railey spent the week-end in Cumberland on business.

Mr. and Mrs. Stewart Savage and Mr. and Mrs. Samuel McCrobie visited with Mr. and Mrs. Joseph DeWitt on Sunday.

Miss Sue DeWitt and Mrs. William Burdette spent Saturday evening with Miss Elva DeWitt and Mrs. Kenneth Keller.

Miss Dorthy Savage, who is employed in Oakland, spent the past week-end here with her parents, Mr. and Mrs. Stewart Savage.

Mrs. George Nordeck and daughter were visiting with friends and relatives in Oakland during the past week.

Mrs. Mary L. Savage, of Baltimore, is spending a few days here with her family.

Single copies of The Republican may be obtained at the Hamill Book and Stationery Store, corner Third and Alder streets, where the current issue of the paper is placed on sale every Thursday afternoon. Price, 5 cents per copy.

GORTNER

Come to church at Gortner on Sunday morning and evening.

The Union Sunday school contributed $16 for The Lemp, a magazine published for the blind.

The following named members of the Union Sunday school were present every Sunday the past quarter: Elwood Schlossnagle, S. W. Slabach, Mary and Ross Lichty, Mrs. Willard Swartzentruber and son Richard, Miss Lena Slabach, John Schlossnagle, Mr. and Mrs. Albert Sisk, Harriet Swartzentruber, Mr. and Mrs. D. L. Swartzentruber.

Born, to Mr. and Mrs. Harold White at Philippi hospital, on Saturday, a daughter. Mrs. Wotring, a sister of Mrs. White, from Eglon, and Miss Ruby Gnegy, of Akron, O., are at the White home during Mrs. White's absence.

Everyone is invited to the all-day relief sewing at the Union church on October 12th. A covered dish dinner will be served at noon.

Mr. and Mrs. H. E. Yoder and Mr. and Mrs. D. J. Swartzentruber accompanied Misses Anna Beachy and Lucy Yoder, of Arthur, Ill., to Springs, Pa., on Friday to spend the day with relatives.

Recently Mr. and Mrs. Roy Lee entertained at dinner in honor of their daughters, Mrs. Harvey Riley and Mrs. Charles Weese's, birthdays. Included among the guests were Mr. and Mrs. Boyd Warsaw and daughter Barbara, Ralph Deems and family, Red Oak, and Mr. and Mrs. Wellington Smouse, of Loch Lynn.

Merlyn Gnegy attended the round table meeting at Camp Galilee over the week-end.

The funeral services for the late Mrs. Robert Ashby at Crellin Monday were attended by Miss Lena Slabach and Samuel Slabach, relatives of the deceased lady.

Mr. and Mrs. Gerald Miller and Miss Betty Swartzentruber, of Paradise, Pa., were home for several days. Mr. and Mrs. Irvin Yoder and daughter spent Sunday with them.

George DeWitt, of Warren, O., recently visited here with Mrs. Noah Slabach and Will Sanders.

Harvey Swartzentruber moved Mrs. Mary Dever from Arch Cosner's at Deer Park to Other Friend's, Loch Lynn Heights.

Mrs. Albert Sisk spent Monday afternoon with Mrs. Ernest Gortner.

Mr. and Mrs. Milton Riley and children, of Pleasant Valley, were guests on Sunday of Mr. and Mrs. Noah Slabach.

Mrs. Ernest Spoerlein and daughter Carolyn, Mrs. Harvey Swartzentruber and daughter Lois were dinner guests of Mrs. Willard Swartzentruber on Wednesday.

Mr. and Mrs. Paul Friend and family, of near here, are moving to Ohio this week. Their farm will be occupied by Mr. and Mrs. Harvey Riley.

D. L. Swartzentruber, Ross and Mary Lichty, Miss Betty Swartzentruber and Mr. and Mrs. Gerald Miller were in Cumberland a day last week.

Roy Lee and family were guests on Sunnday of Mr. and Mrs. Owen Martin.

Miss Betty Lee spent a week with her aunt, Mrs. Wellington Smouse.

Mr. and Mrs. Roy Yoder had as dinner guests on Sunday Mr. Yoder's parents, Mr. and Mrs. Edwin Maust, Norman and Viola Yoder, of near Meyersdale.

Miss Lena Slabach and Sam Slabach and Mr. and Mrs. Albert Sisk attended the shower for the newlyweds, Mr. and Mrs. Harlan Kemphfer, at the home of the groom's parents near Oakland, on Thursday evening.

Mr. and Mrs. Ernest Gortner entertained on Sunday Mr. and Mrs. Harvey Gortner and daughters, Mrs. Frank Beamer and daughter, Grantsville, Mrs. Anna Bittinger and Forrest Gortner.

Mr. and Mrs. Sam Johnson, Loch Lynn, were calling on Mr. and Mrs. Walter Schlossnagle, Monday.

Ivan Yoder and family, of Grantsville, were week-end guests of Misses Leah and Fannie Beachy.

Harold and John Bachtel and Fred Shaffer, of Red House, spent Sunday afternoon at the home of their uncle, S. W. Slabach.

Mrs. Paul Welch spent Friday evening with Mrs. Albert Sisk.

Harold White and Delbert Swartzentruber were in Philippi one evening recently.

Harold Spiker received an injury to one of his eyes recently when he was struck by a tossed apple. Examination by a specialist revealed the fact that the eye was badly injured and its removal may be necessary.

Mr. and Mrs. Otho Friend, of Loch Lynn, were calling on Mr. and Mrs. Harvey Swartzentruber on Sunday evening.

—V—

MT. LAKE PARK

Wounded In Action

Mrs. Mabel Brock received a telegram on Sunday stating that her son, Pvt. Alvin Brock, USA, with an infantry anti-tank unit in the European Theatre of War, had been seriously wounded in combat.

Neighborhood Club meeting

The first meeting of the year of the Neighborhood Club will be held on Wednesday, October 11, at the home of Mrs. Timothy Moon. Serving as assistant hostesses will be Mrs. Hugh Maffett and Miss Hilda Winters.

Personals

Mr. and Mrs. Orville Friend had as visitors the past week Mrs. Friend's brother and sister-in-law, Mr. and Mrs. Clarence Thomas and family, of Markleysburg, Pa., and Mr. Friend's sister, Mrs. J. S. Meyers, of Canton, Ohio.

Mrs. James Murphy and Miss Wilma Hardesty, Washington, D. C., and Miss Betty Lou Hardesty, Cincinnati, spent several days here at the home of their parents, Mr. and Mrs. Ira Hardesty. They came for the fifth birthday anniversary of Mrs. Murphy's son Billy.

Mrs. W. N. Skyles has closed the Allegheny and returned Tuesday to her home in Hagerstown. Mr. and Mrs. Walter Pollard and family returned there last week.

Dr. and Mrs. E. T. Mowbray returned to Baltimore on Monday after spending the summer here.

Mrs. Gay Hayden and son Willard spent the week-end at Luke.

Jared W. Young, who spent the summer at the Colonial, left on Sunday for New York City. Following a visit there he will go South to spend the winter months.

Mrs. A. L. Keller and son Johnny have returned to their home in Elyria, Ohio, after a visit here with Mrs. Keller's parents, Mr. and Mrs. Timothy Moon.

Mr. and Mrs. Frank Wright and children left for their home in Washington, D. C., after being here during the summer.

Dr. W. B. Love is in Pittsburgh visiting his brother.

Mr. and Mrs. M. W. Ogden had as their guests Mrs. W. W. Nichols and Mr. and Mrs. Ballard Thompson, of Warren, Ohio.

Mrs. Nora Boyce, Lebanon, Va., was a recent visitor with her son-in-lew and daughter, Mr. and Mrs. Harold Kisner.

Mrs. C. Woddburn, Washington, D. C., closed her cottage and accompanied by her sons returned to Washington, where she will remain during the winter.

Mr. and Mrs. Raymond McCutcheon and family, who spent the summer in the Park, have returned to Philadelphia.

Mrs. James Holloway and family and their guest, Mrs. Katharine Hubbard, have returned to their homes in Wheeling.

Mrs. Bushrod Grimes, who has been in Cincinnati for some time where Mr. Grimes is located, is visiting here for a short time before returning to her home in Richmond, Va.

Hal M. Jacobs and daughter Nancy have left the Park for Miami, Fla., to remain during the winter.

Mrs. Elza Nave, of Long Island, N. Y., spent a few days here with her parents, Mr. and Mrs. Wiley Welling.

The many friends of Mr. P. T. Lipscomb, venerable and respected citizen of Loch Lynn, will regret to learn of his critical illness at his home there.

Mrs. Julia Ruhl has closed her summer home here and went to Clarksburg, W. Va., for a short visit before going south. Her sister, Miss Isabelle Walker, who spent the summer at the Ruhl home, is in Oakland, at the home of Mrs. Harry White, for a few weeks.

Mrs. Ira Hardesty is recovering from injuries received in a fall. She is now able to be about on crutches.

Mrs. E. L. Winchell is in Springfield, Ohio, for a short time, having gone there several days ago to attend the funeral of a friend.

Coal! Coal!

If it's COAL you Want, We Have It!

APPLE COAL CO.

STEYER, MD.

That man's here again!

DON'T LET WINTER BLITZ YOUR CAR... let us help make it ready for cold weather driving. Put in new winter-grade Esso Motor Oil. Radiator anti-freeze. Verified Esso Lubrication for the chassis. And let us pep up your battery for faster starts! Don't wait—come in today!

Ray Teets Garage

Phone 137 Oakland, Md.

Esso DEALER CARE SAVES WEAR

CASH

. . . Stored away in attics, trunks and bureaus are many old bonds and stock certificates that may have a cash value — Let me know what they are and I may be able to make a cash offer for them.

FRANK R. BLAUL

PERRIN BUILDING CUMBERLAND, MD.

P. O. Box 22

Used Farm Machinery FOR SALE!

1 10-7 Thomas Grain Drill, single disc, stub tongue hitch.

1 2-Row David-Bradley Corn Planter, with fertilizer attachment.

1 Fordson Tractor, on rubber tires.

1 Ice Cream Pack Body, which could be made into a walk-in cooler for general farm use.

GARRETT TRUCK & IMPLEMENT CO.

20 Green St. Oakland, Md.

SUPER STATE OFFERS

These Fine Properties For Sale

Corinth, W. Va.—6-room house, 4 acres, fruit trees, good garden. Price $1500. Terms.

Mountain Lake Park—4 rooms and bath, all utilities, furnished, corner lot. Price $2100.

Mountain Lake Park—8 rooms and bath, all utilities, fine property, large lot. Price $4200.

Mountain Lake Park—45 acres including lake. Price $8,000. Terms.

Mountain Lake Park—9 rooms, 2 baths, good cellar, with hot air furnace, 2 lots, all utilities. Price $3,000.

Oakland—8 rooms and bath, all utilities, 2-car garage, large lot, fine garden. Price $3,000.

Oakland—8-room house, ½ basement, hot water heat, 2-car garage, close to Economy Market. Price $4,000.

Oakland—2-family apartment house, divided basement, hot water heat. Modern. Price $14,000. Terms.

Oakland—Small office building, newly constructed, close in. Price $14,000.

Oakland—Large store room with hot water heat. Price $14,000.

Table Rock Inn—on route 50, 4 miles west of Gormania. Price $25,000. Terms. Balance on low rate of interest.

Wilson, W. Va.—8-room house, fair repair, 2 acres. Price $1200.

Deer Park—6-room 2-story house, corner lot. Price $1,000.

80-Acres—9 miles from Oakland on the Swanton road. Electric available. Price $1700. No buildings. Terms.

L. BROOKS HARR

PAUL L. DAWSON, Agent

OPP. BUS STOP - - - - - PHONE 185

OAKLAND, MARYLAND

Have Your Hens ENLISTED?

F. A. SMOUSE

Phone 123-124 Oakland, Md.

Now Featuring . . .

Farm Family Foods

25 lb. Farm Family Flour $1.28
More Loaves Stay Fresh Longer.
5 lb. Sothn. Breakfast Pan Cake mix .29
Make Delicious Muffins and Waffles.
2 lb. Sothn. Breakfast Pan Cake mix .13
48 oz. Farm Family Table Molasses . .30
48 oz. Farm Family Cook. Molasses . .35
Makes Delicious Ginger Bread.
11 oz. Farm Family Corn Flakes, 2 for .19
Makes Tasty Tea Macaroons.
8 oz. Farm Family 40% Bran Flakes . . . . . 2 for .25
Delicious With Fruit and Berries.
15 oz. Farm Family Wheat Flk. 2 for .21
Flavored with Malt, Sugar and Salt.
5 lb. Farm Family Rolled Oats 39
Selected Oats—No Hulls.
3 lb. Farm Family Quick Oats 29

WILL HAVE ON OUR SIDING IN THE NEAR FUTURE THE FOLLOWING:

1 Car No. 2 Yellow Corn.
1 Car Soy Bean Meal
1 Pool Car Whole Wheat.
1 Mix Car Midds, Flour & Bran.
3 Mix Cars S.S. Dairy, Poultry and Stock Feed.
1 Car Cement.
1 Car Oyster Shells, in now.
1 Pool Car Roofing. 2 Pool Cars Salt.

Contact the Office at once For CAR DOOR Prices!

This is your cooperative store—Come in and you will find many items, such as: Brooms, Home Supplies, Paint, Hardware, Dairy and Poultry Supplies, Tires and Tubes, Auto Accessories, Motor Oil and Grease, DeLaval Milking Machines and Cream Separators, Galvanized Pipe and Fittings, Gasoline Engines, new and used; Cement, Lime, Fertilizer, Seeds and Feeds.

Protect yourself from higher prices through your Cooperative buying power.

Southern States Oakland Service

PHONE 240 LIBERTY STREET

THE REPUBLICAN

VOLUME 68. OAKLAND, GARRETT COUNTY, MARYLAND, OCTOBER 12, 1944. NUMBER 33

Pratt Library

FOR VICTORY BUY UNITED STATES WAR BONDS AND STAMPS XX

Making Opinions For You

DEMOCRACY is based upon the idea that the opinion of the majority of the public shall prevail. The designers of the democracy did not insist upon the rights of free speech and a free press simply because they wanted freedom. Even in those early days before the advanced development of the art of advertising and propaganda, it was a recognized fact that public opinion could easily be molded by the written and spoken word. Therefore it followed that the people must be permitted to hear all sides of any story before they cast their votes.

But the framers of the Constitution were not aware that there would one day come into being the government press agent. Now these government press agents are adept at molding public opinion **without the public knowing that its opinion is being molded.** His is the practical application of the principle of bringing a man around to your point of view by simply letting him think that he arrived at the conclusion himself—without having been convinced by you.

The New Deal has employed the press agent technique from the beginning. There is not a bureau or commission or agency that does not have its press agent. He is variously known as the "Educational Director," or the "Director of Information," or simply the "Assistant to the Director." But he is there and his function is explicit. He is the man who has to sell the public on the agency for which he works. By every trick of the trade these government press agents flood the country with alleged information and supposedly accurate statistics designed to convince all and sundry that their agencies are necessary to the public welfare.

As that flood of New Deal philosophy hits this office from day to day and from week to week, most of it is transferred to the wastebasket, while some can be turned over and used for copy paper, thus working a conservation of that now staple article—paper. But many newspaper editors, not realizing the hidden meaning of all this publicity slush, print this trash as news.

Thus we have arrived at a situation where the public's opinion is manufactured to a large degree right within the very offices of the government which that opinion is supposed to control. There is obvious danger in this state of affairs. And something must be done to avert that danger. Public opinion must flow **into** Washington—not **out** of it.

The solution is to get rid of the New Deal bureaucrats by voting for Dewey and Bricker on November 7th.

DEWEY TURNS GUNS AGAINST COLLECTIVISM

Republican Candidate Says New Deal Goal Is For a Government-Owned America

Governor Thomas E. Dewey turned his campaign guns on the New Deal's collectivist leanings, charging that the goal of President Roosevelt and his followers is "a Government-owned America," in his talk at Charleston, W. Va., on Saturday evening.

Dewey declared it was "small wonder that the Roosevelt-Truman ticket was attractive to Communists.

The President's reelection, he said, was indeed "essential" to the aims of the Browders and Hillmans and Mr. Roosevelt "a trifle late" in his attempted disclaimer of communist support in the speech he broadcast last Thursday.

He took the words of Adolphe Berle, assistant secretary of State for material for the attack on the new Deal's "corporate state" ambitions. Mr. Berle was quoted as writing in 1939: "Over a period of years the Government will gradually come to own most of the productive plants in the United States."

Dewey declared such a system where Government would tell each of us where we could work, at what, and for how much, was not his program, that it was not an American system and it was not a free system. He said the Federal government now owns or operates one fifth of the manufacturing plants in the country.

He also accused President Roosevelt of an attempt to play politics with the soldier vote and reviewed his charges of bungling, fumbling and incompetence in Washington. "How can we trust our future," he asked, "to an Administration which talks out of one side of its mouth about Government ownership of our factories, while out of the other side of its mouth it softly disavows its communist supporters."

Prisoner of Germans Makes His Escape

Donald Moon, who was reported missing in action in France, on August 17, was a prisoner of war of the Germans and made his escape and is now in France with his outfit, he has notified his grandmother, Mrs. George Moon, of near Oakland.

Moon was with the infantry of Gen. Mark Clark's army in Italy when they entered Rome, but was sent to France during the invasion there. He is a son of Charles Moon, of Keyser, W. Va.

In a letter to his grandmother he said he was all right but had lost a lot of weight and had a few scratches but declared "it sure is good to be back again. It sure makes me feel like a million."

Miner is Killed, Another Injured By Fall of Slate

One man was killed and another badly injured as a result of a fall of slate in a mine near Gormania and a Vindex miner suffered undetermined injuries when he was struck by falling rock in a Garrett county mine.

George Vann, 63, Gormania, W. Va., was admitted to Memorial hospital, Cumberland, last evening at 8:50 o'clock suffering from the possible fracture of both legs after, he told attaches, he was struck by falling slate at the Baldwin mine, near Gormania at noon yesterday.

Vann told attaches that his companion, James Ridings, was killed when slate from the top of the cutting fell upon them. The Gormania miner reported that his companion must have died almost instantly, since he yelled to him just after they were struck by the falling rock. Ridings groaned slightly, Vann said, and then was quiet.

The men were not discovered until last evening, attaches were told. Vann's condition was "good."

Joseph Sharpless, 60, Vindex, was reported as "fairly comfortable" in Memorial hospital where he was admitted yesterday afternoon suffering from undetermined injuries after, attaches were told, he was struck by heavy rock which fell from the roof of a Garrett Coal Company mine.

X-rays were taken to determine the extent of his injuries. When admitted he was conscious and complained of pain in the chest and abdomen. He also suffered abrasions of the right side of the body when the rock struck him, attaches said.

Women's Club Hears New Jersey Speaker

The Business and Professional Women's Club held its regular meeting at the William-James hotel last Thursday evening, October 5th. Miss Clarette Schon, of Vineland, New Jersey, was the guest speaker, and Mrs. Florence P. Maurer, accompanied at the piano by Mrs. Helen Buchanan, gave two solo numbers, "Kiss Me Again," by Victor Herbert, and "Together" by DeSilva.

Miss Schon, Executive Secretary of the Vineland School for feeble-minded children, gave a brief sketch of the history of the school and its accomplishments, with particular emphasis on the research laboratories in connection with the work now being done. The talk was educational and several additional guests came in after the dinner to listen to Miss Schon's story.

The next meeting of the Club will be held on November 9.

Returns to Duty

Mrs. Mabel Brock, Mt. Lake Park, has been informed that her son, Pvt. Alvin C. Brock, who was wounded on September 9, while in action with an infantry anti-tank unit in France, returned to duty September 17.

WORKERS NAMED FOR WAR FUND DRIVE IN COUNTY

Community Chairmen Selected By County Chairman Gonder, To Help Raise $5,000 Quota

Community chairmen who are to be in charge of National War Fund campaign in this county, in an attempt to raise $5,000 for the United Service Organization and fifteen or more war relief agencies, were named yesterday by Senator Bernard I. Gonder, county chairman.

The majority of them served last year and obtained contributions in excess of expectations. The chairmen include Lester C. Yutzy, Crellin; Mrs. Frank Baker, Hutton; E. C. Clatterbuck, Deer Park; Rev. J. C. Foster, Loch Lynn Heights; Rev. W. Reece Burns, Mt. Lake Park; E. R. Knotts, Kempton; Virgil T. Steyer, Gorman and Steyer; I. M. Moon, Shallmar; Rev. A. K. Jones, Red House and Gortner; O. P. Jones, Kitzmiller; W. F. Paugh, Pritts Mine No. 1; C. A. Schell, Pritts Mine No. 2; M. B. Kellar, McNitt Coal company; M. J. Willis, Vindex; Mrs. Olive Lowman, Swanton; Orville G. Stark, Avilton, New Germany and Finzel; C. O. Bender, Grantsville; Wilbur J. Glenn, Friendsville; Stewart Stahl, Jennings; B. O. Aiken, Accident; O. C. Buckel, Bittinger; Mrs. Betty Fazenbaker, Bloomington; Mrs. Hubert Bowman, McHenry; Mrs. J. Frank Browning, Sang Run.

Walter W. Dawson was Oakland's chairman last year and a meeting of local committees is called by Mr. Gonder for this evening at 7:30 in the City Council chamber, to discuss plans and name a local chairman for this year.

Mr. Gonder has asked the following committees to attend, in addition to Mr. Dawson: schools and churches committee; F. E. Rathbun, chairman, Joseph Stanton, F. D. Bittle, D. R. Sincell, Rev. Francis Driscoll, Rev. Minor Sprague, Merle Frantz; professional: Neil C. Fraley, chairman, Dr. E. I. Baumgartner, Paul B. Naylor; social clubs and fraternal: Dr. W. W. Grant, chairman, I. R. Rudy, M. W. Mann; farm and dairy: Prentice DeBerry, chairman, Howard White, Oliver Smouse, J. H. Carter, and Leo Helbig; employers: L. M. Fraley, chairman, H. C. Riggs, Ray Teets, Townshend Naylor; residences and women: Mary Louise Helbig, chairman, Mrs. Robert Hoffman, Edith Bolden, Mrs. Joseph Gonder, Mrs. James Bell.

It is hoped to conclude the drive by November 5th.

Damage of $22,500 Is Caused by Train Wreck Last Saturday

Baltimore and Ohio railroad officials estimated that damage to the extent of $22,500 was caused as a result of the freight locomotive derailment and demolishing of eight coal cars last Saturday afternoon at Bond, six miles west of Bloomington, on the 17-mile grade.

Estimates placed the damage to the mallet locomotive No. 7603 at $5,000 while the remainder of the loss on equipment is figured to be $17,500. Cause of the derailment is still undetermined but the investigation is being continued, officials say.

Tracks were torn up for a distance of fifteen car lengths and eastbound and westbound traffic was halted over the No. 1 and No. 2 track at that point from 1:15 p. m. Saturday until 5:30 a. m. Sunday. The wreckage from the No. 2 track was not cleared up until Sunday afternoon at 5:55 o'clock.

Trains were detoured by way of the Pittsburgh division through Connellsville down to Fairmont, W. Va. The crew of the large locomotive which turned over following the derailment, lost no time in dumping the fire box to avert a possible explosion. Harvey Sanders, of Oakland, was fireman on the locomotive. There were no injuries reported as a result of the wreck.

Limited Service Abolished; Men 38 Not Subject To Call

National Selective Service has ordered an end to the "limited service" classification for draft registrants and also ruled that men of 38 and over henceforth will be placed in class 4-A instead of 1-A-H.

Registrants in the 4-A group previously had been 45 and older and the last registration now places those 38 to 45 in the classification not subject to call unless there is a blanket change in draft procedure for the entire group.

The board also took steps to halt the reinduction of veterans who had been honorably discharged from military service.

Seven Men to Report For Service Oct. 22

Seven men who have been accepted for general military service have been ordered to report to the local selective service board on Sunday night, October 22, to entrain for the armed forces induction station at Baltimore.

They are Snowden Russell Lewis, Hutton; Lawrence Calvin Harvey, Gormania; Ralph Johnson, Crellin; William Andrew Oester, Mt. Lake Park; Charles Junior Hook, Friendsville; Paul Lummis Yommer, Grantsville; Carl Lester Callis, Mt. Lake Park.

Capper Ruling Notes Wording Complex Wills

In an opinion putting the court's construction upon the last will and testament of the late Annabell Resh, of this county, Chief Judge Walter C. Capper warned against the dangers and difficulties presented when wills are prepared by persons unfamiliar with the law.

The jurist's remark constituted the conclusion of an opinion to a case in equity brought by Thomas Resh, son and executor of the estate of Annabelle Resh, Hilary Resh, another son, and Carl W., Lois E. Kaese, grandchildren, against Clarence Resh, son of the testatrix, Etta M. Margroff and Elsie Glover, daughters, and Claude Resh, Gladys M. Kaese, Mark E. Kaese, Carl W. Kaese, and Lois E. Kaese, grandchildren.

Under Mrs. Resh's will the defendants to the case were bequeathed sums of $10 each. Her husband, James Resh, was given nothing but the testatrix's love and affection.

To Thomas and Hilary Resh, respectively, were devised properties known as "Pleasant Hill Farm" and "Owl Hollow Farm," their tenancy subject to certain conditionns. Both sons, under the will were given the power of appointing one or more of their children to live on the farms, and the will expressed the further stipulation that the same power was to be conveyed to these children. The farms were not to be disposed of, the will stipulated, until the youngest grandchild of each son had attained his or her majority

Judge Capper's opinion upheld the right of the testatrix to invest power of appointment in her sons to hand over the farms to their designated children, but declared void and of no effect the provision vesting the same power in the testatrix's grandchildren. This latter provision, his opinion held, constitutes a violation of the "rule of perpetuties."

In drawing up her will, Mrs. Resh made no provision for the distribution of a sum of $6,135.95 produced from her personal properties. Judge Capper's opinion ruled that the money should be distributed to the husband and heirs under the Maryland statute pertaining to distribution of personal property, less the legacies of $10 each provided for some of the heirs in the will.

Quoting a source opinion, Judge Capper's ruling concluded with: "Wills are hard to understand; often, without legal advice, they are unintelligible and are of doubtful construction. Many testators fail to make themselves understood."

The plaintiffs in the case were represented in the Garrett County Circuit Court by Ernest Ray Jones, attorney, and the defendants by William S. Jenkins, Cumberland, and Walter W. Dawson, Oakland, attorneys.

Red Cross Workers Have 64,200 Dressings Ready

Local Red Cross workers who have been meeting at regular intervals each week to make surgical dressings to be used in helping to save lives of those in the armed services, have completed 64,200 dressings this summer, according to Mrs. Willard Elliott, supervisor.

These dressings are now packed and ready to ship. Included in the shipmennt are 30,000 2x2 sponges; 27,000 4x4 sponges, and 7,200 4x8 sponges.

Work continues at the afternoon and evening classes, and Mrs. Elliott has expressed the hope that additional volunteers will attend these meetings and help in filling the large quota assigned the local organization.

Wounded Soldier Returns

S/Sgt. Carl J. Haenftling, son of Mr. and Mrs. John Haenftling, of the Accident community, who was seriously wounded in France on June 7, has been returned to the States.

He arrived on September 24, landing at a port in South Carolina, and is now in an army hospital at Martinsburg, West Virginia.

American Education Week to be Observed

County Teacherss Association Is Sponsoring Event; Asks Parents To Visit Schools

Members of the Garrett County Teachers' Association are sponsoring American Education Week from November 5 to 11, and during that time all schools are asked to cooperate in observing the event, Ernest Spoerlein, president, has announced.

The general theme for the week is "Education for New Tasks," and the daily topics are: Sunday, "Building World-wide Brotherhood; Monday, "Winning the War;" Tuesday, "Improving Schools for Tomorrow;" Wednesday, "Developing an Enduring Peace;" Thursday, "Preparing for the New Technology;" Friday, "Educating all the People;" Saturday, "Bettering Community Life."

The ensuing paragraphs were released by the Teachers' Association concerning importance of schools and the cooperation desired from parents:

Few parents stop to realize the important place that the school holds in present war-time world conditions. The schools in Germany have prepared their children to hate. America's schools are trying to prepare their children to take their place in a democracy. They cannot do this job without the parent's support behind them. Parents and schools must share the responsibility. Parents should be just as much a part of the school as the pupils. Why should the children be interested, if the parents are not? It's only through the children in the schools today that a better world can be built tomorrow. The hope of America lies in them.

Hrere is a challenge to all parents in Garrett County:

"During this American Education Week visit your school. Get acquainted with your childrens' teachers. Find out what the problems of the school are. Show the school that you are interested in it. Lend it your support. Do all that is in your power to make it a better school. That is the best way in which you can help your children. Be in school with your child some time the first week in November.

"You will receive in the near future an invitation from your local school, asking you to observe its program during the week of November 5th to 11th. Here is an excellent way to serve your country on the home front."

McKeldin Is Speaker At Rotary Gathering

About one hundred Rotarians and guests from Oakland and surrounding clubs gathered last Friday evening at the William-James hotel for an inter-city meeting and to hear Mayor Theodore R. McKeldin, of Baltimore, deliver an address.

The Mayor spoke on the "Five Nations," which he listed as combination, the art of pleasing people and getting along with other persons; determination, the will to go ahead; resignation, the realization that there were some things inevitable and left to a power above human power; imagination, the will to lift the ordinary into the unusual and exciting; and coronation, the final reward for a life well lived.

Interspersed with his serious thoughts were numerous jokes and quotations of poetry from the pens of famous writers, which held his listeners for about forty minutes.

Rotarians were present from Terra Alta, Keyser, Piedmont, Frostburg and Grantsville.

Tomorrow evening Rev. Fr. Francis Driscoll will speak to the club concerning Christopher Columbus, discoverer of America, whose birthday anniversary is observed today, October 12.

Only Few Newly Registered Voters

Although no official figures on the newly registered voters are available, a check with the local registration officers would seem to indicate that there were not more than 250 added to the registration lists in the two-weeks period.

At the various polling places in Oakland there were not more than five or six on each of two Tuesdays, and the affiliation seemed to be about even with the Republicans having a slight edge.

New figures will be available sometime after revision day, next Tuesday, and before the general election in November. The figures prior to the election in 1942 gave a total of 9266 voters, 5935 Republicans, 3296 Democrats and 35 others.

Public Assistance in September Is $14,832

Expenditures for five special types of public assistance in Garrett county for the month of September amounted to $14,832.39, according to figures released by Francis Connolly, acting executive secretary of the County Welfare Board. The total did not include expenses of administration.

The figures showed that the largest amount, $7,473.42, was devoted to 328 individual cases for old age assistance. Payments for aid to dependent children amounted to $3,980.35 with assistance given to 302 children. Seven needy blind cases received $184.07. Payments for 22 children receiving foster home care totaled $375.29. A total of 120 cases received $2,819.26 under general public assistance.

Stocking of Brook Trout Is Under Way In County Streams

Approximately 10,000 brook trout fingerlings, two to four inches in length, are being stocked this month in a dozen trout streams in this county, it was announced by Fulcher P. Smith, Cumberland, of the Maryland Inland Fish and Game commission.

The fingerlings were received last month from the federal hatchery at Lamar, Pa., and were kept at the Bear Creek hatchery near Accident prior to their distribution. Brook trout are native in this county and are being stocked in addition to the legal-sized trout received for distribution there. Ralph Miller, superintendent of the Bear Creek hatchery, is supervising the stocking of the fish.

Smith said this was being done to build up the normal supply of brook trout and hinted that the commission would likely decree the closing of some of the trout streams for a two or three-year period to build up the supply.

Stocking operations are being carried on at Little Savage, Monroe run, Middle Fork, Big run, Lost Land run, Shield's run, Bald Hill run, Dunkard Lick, Piney run, Trout run, Bull Glade and Laurel run.

Conservationists Discuss Problems During Visit Here

Discussing overall problems pertaining to soil conservation in Garrett county and their possible solution, members of the State Soil Conservation Committee and State and county conservationists met last Friday in the offices of John H. Carter, county agent in Oakland, following an inspection of several local farms.

W. W. Nace, of Oakland, district conservationists in charge of Garrett and Allegany counties, said the discussion centered around the part various organizations interested in conservation might play in working out and developing a soil conservation program.

Dr. T. B. Symons, director of the Maryland Extension Service and chairman of the State committee, declared encouraging progress was being made in the program and made a plea for farm conservation, especially soil, forests, water and wildlife. He said that water was the number one problem, but declared that soil erosion could be checked, which would help boost the income of farmers.

Attending the meeting and inspecting the farm land here besides Dr. Symons, were Dr. W. B. Kemp, director of the Maryland Agriculture Experiment station; Hugh Hancock, assistant State Conservationist; John Cotton, Extension soil conservationist. The group visited the Foster Yost farm at Accident; the Bittinger recreational area, and the Arthur G. Fitzwater farm in the North Glade community, where a ditch-blasting demonstration was being conducted.

Accompanying the State men were Harry L. Porter, Foster Yost, Emerson Bishoff and John Beachy, district supervisors of the Soil Conservation service.

Advisory Committee Is Appointed For Vets

Forty-four new members of the Advisory Committees for 12 Maryland counties were appointed by Governor O'Conor. The committees work with the State-wide Veterans committee in aiding discharged service personnel.

Those appointed for Garrett county included Irvin R. Rudy, Grover C. Stemple, Franklin E. Rathbun, Bernard I. Gonder, Oakland; Albert Shaffer, Kitzmiller.

CAPT. E. WAYNE FITZWATER DIES IN PACIFIC AREA

Son Of Mr. and Mrs. William E. Fitzwater, Swanton, Had Been In Marines Since May, 1941

Captain Earl Wayne Fitzwater, United States Marine Corps, was killed in action in the performance of his duty and service of his country, at Peleliu Island, Palau Islands, his parents, Mr. and Mrs. Wm. E. Fitzwater, of Swanton, have been informed officially in a telegram from the War Department. The message was received by the parents on last Saturday.

The action occurred on September 16, 1944.

Captain Fitzwater, 27, was commissioned as a second lieutenant at Quantico, Va., in May, 1941, when he was graduated from an officers' candidate school, and was one of a group of officers who were to remain on active duty with the Marine Corps during the period of the emergency. This was several months before Pearl Harbor.

Captain Fitzwater, prior to entering the Marine Corps Reserve, attended the University of Maryland, graduating with a Bachelor of Science degree in June of 1939. He was a graduate of Oakland High in 1932 and during his four years here was considered an outstanding student in the vocational agriculture department. He won the State-wide FFA public speaking contest during this time.

Captain Fitzwater has a wife and young son, living in St. Albans, N. Y. He sailed for the South Pacific area just a few weeks after the child was born.

Also surviving are four sisters and one brother, Ruth Fitzwater, Ashland, Va.; Lorena Fitzwater, Washington, D. C.; Evelyn Fitzwater, Beulah Fitzwater and William Fitzwater, Jr., at home.

Other Casualties

S/Sgt. Randall O. Martin was seriously wounded in action in Germany on September 22. He is a son of Carl A. Martin, of Oakland.

Pfc. Josie F. Teets was slightly wounded in Holland while in action on September 16, his parents, Mr. and Mrs. Josie F. Teets, of Deer Park, have been informed by the War Department. Pfc. Teets is now in a hospital in England.

Mr. and Mrs. Ray Durst, of Swanton, have been advised by the War Department that their son, Pfc. Howard R. Durst, had been slightly wounded in an action in Italy on September 13.

Alonzo W. Broadwater, private first class, was wounded in action in the European area, according to a War Department report made public Sunday. He is the husband of Mrs. Betty E. Broadwater, of Grantsville.

Local Bank Members Attend Group Meeting

Howard C. Riggs, cashier and vice-president of the Garrett National Bank, was reelected secretary-treasurer of Group 1 of the Maryland Banking Association at a dinner meeting of the organization last Friday evening in Cumberland. Harold R. Fletcher, of Cumberland, was elected president.

Attending the meeting from Oakland in addition to Mr. Riggs, were W. R. Offutt, Lester Yutzy, J. M. Jarboe and Julius B. Littman, of the Garrett National Bank; and Delbert M. Davis, cashier, E. Ray Jones, A. G. Gortner and A. D. Naylor, of the First National Bank.

Edward A. Wayne, vice-president of the Federal Reserve Bank of Richmond, Va., in the main address of the evening, commended the record of banks in World War II and pledged that the Federal Reserve system would "always be willing to aid the American banking system."

Meeting Is Called For Those Interested in Local Band

A meeting of parents of children who are in the Oakland Band, and others interested, is called for this evening in City Hall, to determine whether or not the organization shall continue to function.

H. S. Mickey, band director, and officers of the band, have declared that band members have not been regular in their attendance at practice sessions and that unless there is more cooperation upon the part of the parents in getting them to practice, the organization will be discontinued.

The meeting is called for 7:30 o'clock.

Turning Over An Old Leaf

By PHILLIP A. GLADHEIM

"There were faces to remember in the Valley of the Shadow;
There were faces unregarded, there were faces to forget;
There were fires of grief and fear that are a few forgotten ashes;
There were sparks of recognition that are not forgotten yet."

John Friend was the first white man to settle in Garrett County. He also holds the distinction of being the oldest person ever to have lived here, dying in his 117th year. One of his descendants, the Rev. D. A. Friend, a Methodist preacher, describes in his book "The Goodness of God" how John Friend died. As was his custom, he laid down on a deer-skin in front of the fireplace one evening. He spoke to a granddaughter, the only other person in the house at the time, saying "Goodnight daughter, I won't be here tomorrow." When she arose the next morning, she found her grandfather lying in front of the fireplace. During the night the last sparks had become extinguished from the dying embers and perhaps at the same time the old man had breathed his last.

John and his brothers were the beginning of a long procession of Friends. The village of Friendsville where he lived, died and was buried is to this day not only Friendsville in name but in truth. There is hardly a family in this beautiful village that is not in some way connected in blood kinship to the Friends. It is still a productive family. It is perhaps still the largest single family in our county. It is not often that a village named after its founder continues from one generation to the next by people that still bear the original name, and marries into other families that also remain in the same community. This is truly a community of blood kinship—and in spite of the complexity of relationships the family remains hardy and progressive. Certainly no other community in our county had this kind of social development, and for that matter, it would be hard to duplicate such a social phenomena anywhere else. Friendsville has also other distinctions. From the very beginning the community emphasized industry. There was a great deal of agriculture—and because this has remained steady to this day Friendsville has not become a ghost-town like so many other places that had a short industrial boom and then was left high and dry. But when you stop to think of its industries no other village in our county could rank with her when she was at the height of her development. Here were located grist mills, distilleries, iron foundry, barrel factory, saw-mills, coal mines and limestone quarries.

The oldest grist mill was in nearby Selbysport owned and operated by Jacob Froman.

The iron foundry abandoned operations in 1859. The other day I was the guest of Mr. and Mrs. John Holman. Mr. Holman is the President of the G.C.H.S. He willingly took a day off and guided me to a number of interesting places, among them was the almost unrecognizable site of the iron foundry. This was located on Bear Creek just a short distance beyond the present town limits of Friendsville. The finishing unit was located on the west side of the Youghiogheny—directly opposite to where Bear Creek in those days emptied into the Youghiogheny. Mr. Holman showed me where Bear Creek changed its course fifty or more years ago. Once it emptied in the river at the very north edge of town. But today the mouth of Bear Creek is about 3/4 mile north of its original terminus. We visited Indian Rock cave and procured some Indian artifacts consisting of about thirty pieces of cooking-pottery fragments. We also visited some of the old building sites in Selbysport—where Mr. Holman also pointed out Indian graves. Unless something is done very soon in excavating these sites the Yough Dam will have been completed—and another opportunity will have been lost forever. Mr. Holman has laid aside the logs that were in the Matthews house in Selbysport. They are well preserved. Someday, let us hope very soon, the Historical Society will make it possible to use these logs in making a replica of one of the Indian forts, built by the Friend brothers.

Since Friendsville, and its close neighboring village, Selbysport, are the oldest settlements in our county, it would seem logical that when the day arrived for establishing a permanent headquarters for our Historical Society, this reproduction of the Indian fort could not find a better purpose. I would like this fort to house a museum of local Americana in one wing, and a library, meeting and reference room in another wing. Already Mr. Holman has collected a number of fine relics. While with him he became the recipient of a collapsible boot-jack once the possession of the grandfather of the late Dr. A. Mason. Dr. Mason's grandfather was an itinerant preacher. Quite likely this boot-jack was an ingenuous product of one of his parishoners. It is a very neat piece, especially designed to fit in a saddle-bag. This relic was given to Mr. Holman by Basil Garlitz, an aged, yet alert Friendsville native whose father walked to Mexico and back when serving in our army in the Mexican war. Mr. Garlitz has a large fund of stories concerning the early days.

I remembered Friendsville when as a child I would go with my father to make a visit. My recollections do not compare favorably to what I see in contrast today. Perhaps 30 years ago Friendsville had more business but it was not so tidy. Today the homes are modern and much improved—and the streets and pavements have done away with the old mudholes. Situated at the junction of Bear Creek and the Yough—the only village in our country to be so situated—and the steep ridges of forest-land—the high meadows of Blooming Rose—and the wide flat vale where first the Yough breaks into a farm-land valley—I think Friendsville is one of the most charming spots in the Tableland.

—V—

Subscribe for The Republican.

On Cooperative Board

TRUMAN C. BITTINGER

Truman C. Bittinger, south of town, was recently elected as a member of the board of directors of the Southern States Marketing Cooperative, at a meeting held in Charlottesville, Virginia.

—V—

Are you confused about Isms? Here are some explanations.

Socialism—You have two cows; you give one to your neighbor.

Communism—You have two cows; you give to government, the government gives you milk.

Facism—You have two cows; you give milk to government and government sells it.

Naziism—Government shoots you and takes the cows.

New Dealism—Government shoots one cow, milks the other and pours the milk down the drain.

Capitalism—Milk both cows and feed them the milk.

Anarchism—Keep cows, shoot the government and steal another cow.

Negroism—You have no cows in the first place.

Conservatism—Embalm the cows, freeze the milk.

Internationalism—You have two cows, give both to England, and England sells you the milk.

* * *

Diapers for Head Gear

Lend-lease under the New Deal has pulled another stunt which has left mothers of young children in the United States almost frantic for diapers which are plenty scarce.

One Senator was stunned to learn from the Lend-lease administration that material for 600,000 diapers had been shipped to North Africa, particularly when he discovered that the Arabs were wearing them as turbans.

* * *

Lest They Forget

Among the thousands of tons of literature prepared by the Office of War Information, paid for by the American taxpayer, and distributed to members of the armed forces abroad are the following subjects:

"Report from America: The United States Goes to War," with a picture of F. D. R.

"2,000,000 Airmen," with a picture of F. D. R.

"185,000 Airplanes, with a picture of F. D. R.

"The Four Freedoms," with a picture of F. D. R.

"The U. S. Navy," with a picture of F. D. R.

"I Am Not Crazy Enough to Want a War," with a picture of F. D. R.

"Victory," with a picture of F. D. R.

Number 8 of this sample survey is the fourth term candidate's signature on a beautiful four-color job—a picture of F. D. R.

* * *

If word gets to the service men that members of the teamsters' union pounced upon two Naval officers recently because they wouldn't say for whom they were going to vote in November, it is our guess that all the pictures of F. D. R. in the world won't help his candidacy.

Or if they would send out a picture of F. D. R., along with his side partners, Hillman, Browder, Kelly, Hague, Pendergast, there won't be any doubt about the soldier vote either.

When our president lines up with those elements, it's time for patriotic Americans, both Republican and Democrat, to demand a change. And while we are at it, let's make it decisive.

—V—

FRIENDSVILLE

Church Organization Meetings

The regular monthly meeting of the Woman's Society of Christian Service was held Tuesday evening at the Methodist church recreational room with the president, Mrs. L. L. Friend, presiding at the business meeting and the presentation of the program, "The Call and the Answer." Circle 2, with Mrs. John Holman, leader, served refreshments.

Mrs. Henrietta Lininger entertained members of the Lutheran Aid Society at her home Thursday afternoon, October 5. Refreshments were served following the business meeting.

Athletic Games Played

Friendsville girls' fieldball team won over Accident, at Accident last Wednesday—14-12, while the Accident boys' soccer team defeated the locals —5-2, at Accident.

The local girls team defeated the Grantsville team, at Grantsville, 11-2, on Friday, while Grantsville carried off honors in a game with the local soccer team—9-0.

Farm Bureau Directors' Meeting

The directors of the Garrett County Farm Bureau met in the Accident school last Thursday evening. The membership campaign was under discussion and it was revealed that the organization is 55 members short of this year's goal. It was decided that anyone having members sign should report the names to the secretary not later than October 20.

The regular annual meeting and banquet will be held on Thursday, November 2.

Personals

Cpl. Donald Friend, Columbus, O., is here visiting with relatives a few days.

Pvt. Wade Schroyer returned to Fort Meade Tuesday to await future orders. Mrs. Schroyer accompanied him upon his return.

Mr. and Mrs. Stephen Riley and daughter Ruth, of Sand Spring, were guests on Sunday of Mr. and Mrs. T. B. Hinebaugh.

Mr. and Mrs. C. E. Black, Confluence, were guests on Sunday of Mr. and Mrs. H. J. Black.

Everett Show, Connellsville, Pa., was a visitor with relatives here on Sunday.

Pvt. and Mrs. Carl Dixon spent several days recently at Morgantown, W. Va., with Mr. and Mrs. Charles Dixon.

Harry Holman left here Sunday for Baltimore where he has enrolled as a student in Johns Hopkins University.

Mrs. Cecil W. Schroyer entertained at dinner on Sunday in honor of her husband's birthday anniversary, Mr. and Mrs. Arthur Llewellyn, of Elder Hill; Mr. and Mrs. B. F. Schroyer, Mr. and Mrs. Owen Frantz and daughter and Mrs. Minnie Fike.

Pvt. Wallace D. Holman, of Fort Meade, spent the week-end here. His wife and infant returned to Baltimore with him after spending several weeks here.

Mrs. James Fike, Mrs. Jonas Bittner and daughter Patty visited in Confluence one day last week.

Rev. H. R. Wriston, Merrill Wilburn and Arthur DeWitt, of Hoyes, attended the first quarterly conference at Deer Park, Sunday afternoon.

Rev. and Mrs. R. L. Greynolds, of Ridgeley, West Va., spent Thursday and Friday here with Mr. and Mrs. Lawrence Friend.

Bruce Jenkins, USN, Philadelphia, and son John, of Oakland, visited Mr. and Mrs. Orval Jenkins here, Sunday.

Miss Hazel Schlossnagle was visiting Mr. and Mrs. Martin Friend, Selbysport, several days last week.

Mrs. Cora Matthews, Hazelton, W. Va., spent Wednesday here with her daughter, Miss Mae Matthews.

Carlton Sellers, Cove, was a guest on Sunday of his sister, Mrs. Richard Coddington.

Mrs. Leone Forsythe and daughter Shirley Jane returned home Wednesday after spending ten days in Pittsburgh with Mrs. Alice Smith and Mr. and Mrs. Paul Conwell.

Mr. and Mrs. John McCeun, Allison, spent Sunday evening here with W. W. Savage and family. Mrs. E. M. Rose and son, also of Addison, who spent the week-end here with the Savage family, returned home with Mr. and Mrs. McCeun.

Mrs. Gaynelle Fundis and Mrs. Kathryn Rumbaugh, of Hagerstown, were week-end guests of their mother, Mrs. Bessie Frantz. Sterling Fundis returned to Hagerstown with his mother several days.

Miss Hazel Schlossnagle was a guest on Sunday evening of Mrs. Wm. J. Rose.

Guests on Sunday of Mr. and Mrs. Jasper Fike and Mr. and Mrs. Clyde Sanner were Mr. and Mrs. Russell Rose and sons, Somerset; C. A. Wagner and Mr. and Mrs. John Duggan and daughter, Connellsville, Pa.

Mr. and Mrs. Doyle McCullough, of Coraopolis, spent Sunday here with relatives.

Robert James Kester returned to his home here Saturday after spending two weeks at Stone, Ky., with relatives.

Mrs. Cleora McKenzie returned to her home at Cresaptown Sunday following a visit of several days here with Mr. and Mrs. Robert Murphy.

Mr. and Mrs. Merrill Wilburn and son, of Hoyes; Mr. and Mrs. Orval Schlossnagle, of Marcus Hook, Pa., were guests on Wednesday of Mrs. James Friend and Mr. and Mrs. H. A. Skidmore.

Miss Ruth Friend returned to Baltimore after spending several days with her mother, Mrs. Grace D. VanSickle.

A daughter was born to Mrs. Lucille Greenwood Hayes, Frostburg, Saturday, October 7, at Miners' Hospital. Sgt. Beverly A. Hayes, father of the child, and son of Mr. and Mrs. Beverly P. Hayes, Frostburg, was reported missing in action over Germany since August 24, by the War Department. Mrs. Hayes was a former resident of Friendsville.

John Dye spent Friday in Oakland on business.

Sunday guests of Mr. and Mrs. John Dye were Mrs. Eddie Winters, Erwin, Pa.; Mr. and Mrs. Sherd Berringer, of Greensburg, Pa., and Mr. and Mrs. Roy Dye, of McClellandtown, Pa.

Mr. and Mrs. R. H. Schlossnagle and daughter Shirley, of Cumberland, spent the week-end here with Mr. and Mrs. Clarence Nicklow. The visitors, with Mr. and Mrs. Nicklow and son Coit and daughters Eleanor, Mrs. Louise Wilkins, Mrs. Kathryn Mitchell and children were dinner guests on Sunday of Mr. and Mrs. Clark Nicklow at Terra Alta.

Joseph Matthews, Baltimore, spent the week-end here with his wife, Mrs. Blanche Matthews.

Mrs. John Walker Holman has received word that her husband, Sgt. John Walker Holman, has arrived in New Guinea.

Mrs. Ross Copeman visited Mrs. C. W. Schroyer on Monday.

Milton Forsythe was a Monday afternoon guest of Mr. and Mrs. Foster Huff, at Rush.

Mrs. H. L. Shoemaker, Misses Jane Shultz and Wilma Friend attended a birthday party for Miss Wanda Herring, near Markleysburg, Saturday evening.

Mrs. Stella Ober, of Palmyra, Pa., spent several days last week here with her son and daughter-in-law, Mr and Mrs. Horace Hennigh.

Home Ec Club Meets

At the first meeting of the Friendsville High school Home Economics club for this year on October 5, in charge of Shirley Tressler, former president, the following officers were elected: Ina Claire Jenkins, president; Jane Shultz, vice-president; Ellen Frazee, secretary; Gladys Wright, treasurer; Mary Lu Browning, Shirley Tressler, Nina Jenkins, Fern Selby, program committee.

Meetings will be held each Wednesday with Miss Anna Sallee, home economics instructor, as adviser. There are thirty-three members enrolled.

DR. T. O. BROADWATER,
DENTIST
Grantsville, Maryland,
WILL BE IN FRIENDSVILLE, MD., CRAWFORD HOTEL, FOR ONE WEEK,
Oct. 16 to 21, Inclusive
At the Service of the Public

"WE'D RATHER SAY YES"

We don't like to tell people that they'll have to wait to get a home telephone. We'd much rather say "yes" to requests for service. That's the way it used to be.

But the needs of war have first claim on available telephone equipment and on telephone manufacturing facilities and manpower. Delays in filling civilian orders just can't be helped.

All of us telephone people sincerely appreciate the cooperative understanding being shown by the many thousands who are waiting their turn to get service.

The Chesapeake and Potomac Telephone Company of Baltimore City
61 THIRD ST. PHONE 9900

NEW AND
Used Farm Machinery
FOR SALE!

1 Used Letz Feed Grinder, 10-inch grinding plates.
1 Used Fordson Tractor on Rubber Tires.
2 New 7-ft. McCormick-Deering Pulverizers, tandem for tractor use.
3 New Fertilizer Attachments for New-4 McCormick-Deering Two-horse Cultivators.

GARRETT TRUCK & IMPLEMENT CO.
20 Green St. Oakland, Md.

It's Time To Turn To A&P's
85TH ANNIVERSARY OFFERINGS!

Join in A&P's 85th Anniversary Celebration by filling your pantry with scores of delicious, money-saving foods. You'll find a wider selection at your A&P . . . priced to save you pennies each day, dollars each week. Make up your shopping list from the items featured here—and you'll agree that "It's Time to Turn to A&P" for the nation's finest in foods!

Flour . . . 10-lb sack 64¢ — PILLSBURY—FOR DELICIOUS PASTRIES
Flour . . . 25-lb sack 1.05 — SUNNYFIELD—THE ALL-PURPOSE FAMILY FLOUR
Eggs Storage doz 49¢ — DEEPDALE—SERVE EGGS EVERY DAY
Juice Grapefruit No. 2 can 13¢ — FOULDS BRAND
Borden's Hemo 1-lb jar 59¢ — DRINK YOUR VITAMINS AND LIKE THEM
Green Beans No. 2 can 17¢ — FANCY CUT
Atlantic Peas No. 2 can 11¢ — EARLY GARDEN VARIETY
Wheat Puffs 8-oz pkg 8¢ — SUNNYFIELD
Reliable Peas No. 2 can 13¢ — FANCY SWEET VARIETY
Tomato Soup can 9¢ — CAMPBELL'S
Corn Nobility 2 No. 2 cans 23¢ — WHITE—CREAM STYLE
Green Beans No. 2 can 15¢ — LORD MOTT—FRENCH STYLE

Jane Parker DONUTS doz 16¢ SUGARED
EXCLUSIVE A&P PRODUCTS
Eight O'Clock COFFEE 3-lb bag 59¢
Nectar TEA ½-lb pkg 35¢ Pekoe and Orange Pekoe
Milk WHITE HOUSE 10 tall cans 85¢ — EVAPORATED—VITAMIN D INCREASED
Macaroni Ann Page 3-lb pkg 30¢ — ALSO ANN PAGE SPAGHETTI, 3-lb pkg 30c
Beans Ann Page 16-oz can 8¢ — BOSTON STYLE WITH PORK
Peanut Butter 1-lb jar 23¢ — SULTANA BRAND
Marmalade 1-lb jar 18¢ — ORANGE—ANN PAGE
Mello Wheat large pkg 15¢ — ANN PAGE—A PURE WHITE FARINA
Ann Page GRAPE JAM 2-lb jar 39¢
Mayfair TEA ¼-lb pkg 21¢ Pekoe and Orange Pekoe
Vegetable dexo Shortening 3-lb carton 63¢

Armour's Treet - - - 12-oz can 34c
Coleman's Mustard - 1¼-oz can 9c
N.B.C. Graham Crackers - lb pkg 19c
Ann Page Plum Jam - - lb jar 24c
Ann Page Grape Jelly - lb jar 20c
Sultana Kidney Beans - lb can 7c
Sultana Mint Jelly - 12-oz jar 17c
Iona Peaches Halves No. 2½ can 25c
A&P Asparagus All Green No. 2 can 39c
Del Monte Beets Diced No. 303 glass 13c
Green Beans Iona Cut No. 2 can 11c
Kidney Beans Joan of Arc No. 2 can 9c
Marvel Raisin Bread - loaf 12c
Layer Cake Chocolate Gold each 45c

FRUITS and VEGETABLES

Bartlett Pears . . 2 lbs 31¢ — WESTERN BOX VARIETY
Brussels Sprouts - - - - - qt 29c
Turnips - - - - - - - - 2 lbs 17c
U. S. No. 1 Apples - 4 lbs 25c bushel 2.59
Sweet Potatoes and Yams - 2 lbs 13c
Idaho Potatoes - - - - 5 lbs 23c
Golden Heart Celery - - bunch 15c
KRAUT CABBAGE 50-lb sack 99c
YELLOW ONIONS 10-lb bag 39¢
Iceberg Lettuce 48 Size head 15¢ — CRISP, SOLID HEADS — SIZE 60, head 12c
MAINE POTATOES peck 63¢ 50-lb bag 1.75

OWNED AND OPERATED BY
The Great ATLANTIC & PACIFIC Tea Co.

With Our Men In The Service

Lieut. Evelyn Dixon is now a special nurse to Gen. John J. Pershing, now a patient at the Walter Reed hospital, in Washington. Lieut. Dixon was graduated from the Uniontown Hospital School of Nursing and from there she went to Johns Hopkins hospital. After four years of service there she answered her country's call in its need for nurses and enlisted in March, 1943. She saw overseas duty in England for nine months and was sent home. She was a patient herself in Walter Reed hospital from June until September. Fully recovered she took up her duties at the Walter Reed, where a World War II veteran is caring for a distinguished World War I veteran. Lieut. Dixon is a daughter of Mr. and Mrs. John Dixon, of Deer Park. She was graduated from Oakland High school about 1930.

* * *

Gets Purple Heart Award

Mrs. Jennie Ryan, Kempton, received the Purple Heart decoration a few days ago from the War Department, posthumously awarded to her son, Pvt. James Ryan, who was killed in May, 1944, in line of duty.

Three other sons are in the service, Sgt. Mike Ryan, in the European theatre; Pfc. Pat Ryan, South Pacific; and Cpl. William Ryan, Syracuse, New York.

* * *

Gets Bronze Star

Sgt. M. E. Martin, Jr., son of Mr. and Mrs. M. E. Martin, of New Germany, has been awarded the bronze star for meritorious service in connection with military operations against the enemy.

Sgt. Martin was inducted into the service May 8, 1941, and has been stationed somewhere in France for the past several months with the ground forces. His brother, Tech. Sgt. William J. Martin, recently won the distinguished flying cross for extraordinary achievement while radio operator and gunner of a B-24, and other medals. He was home on furlough after completing thirty-two missions over enemy territory.

* * *

Pvt. Bernard I. Gonder arrived in Oakland on Sunday morning from Camp Crowder, Mo., after completing a course of instruction in the Army Signal corps. He is enroute to the east coast and a probable overseas assignment after a seventeen-day furlough here with his wife and daughter, and his father, Senator B. I. Gonder. At the completion of the course Pvt. Gonder received a rating of "superior skill" as a high speed radio operator, was rated "very satisfactory" in academic work, and "excellent" as a soldier.

* * *

Lawrence Riley, who was stationed at Camp Pickett, Va., was recently advanced to the rank of private first class. He now has an APO address and is probably enroute to an overseas assignment.

* * *

Aviation Cadet Ralph A. Murphy has just reported for duty at the bombadier school at Big Spring, Texas. A. c Murphy is the son of Mr. and Mrs. Quincy Murphy, Friendsville, where his wife also resides. Prior to enlistment he was employed at the Yough Motor company. The course at the bombadier school will last 18 weeks which includes six weeks of pilotage and dead reckoning navigation.

* * *

Pvt. Bernard J. Gower is now being processed through the Army Ground and Service Forces redistribution station in Miami Beach, Fla., where his next assignment will be determined. Pvt. Gower served 15 months as a rifleman in the infantry in Sicily and Italy and was awarded the Combat Infantry badge annd two bronze stars for his theatre ribbon. He recently went to Miami after spending a twenty-day furlough here with his parents, Mr. and Mrs. Francis H. Gower, and his wife, Mrs. Addie Catherine Gower.

Pvt. Gower will be assigned to a military organization and installation within the United States. The processing period at Miami is carried on without haste, in pleasant surroundings conducive to mental and physical relaxation. Prior to entering the service Pvt. Gower was employed at the Glenn L. Martin plant in Baltimore. He has been a member of the armed forces since February 1, 1943.

* * *

Pvt. Homer J. Moats has arrived in the Field Artillery replacement training center at Fort Bragg, N. C., for basic military training. After his initial training he will be transferred to a field organization.

* * *

Mrs. Franklin K. Wolfe, of Eglon, West Va., received word from her husband, Franklin K. Wolfe, that he had arrived in England. Pvt. Wolfe entered the service in March, of the present year.

* * *

Pvt. George Porter, Camp Wheeler, Ga., who completed his basic military traing, is spending a furlough here with his parents, Mr. and Mrs. Harry L. Porter, south of town, and his wife and daughter at Terra Alta, West Va. He will return to duty at Fort Benning, Ga., to which station he has been assigned.

KILLED IN ACTION

The above picture of Captain E. Wayne Fitzwater was taken in September, 1941, when he was graduated from an officers training course.

Robert B. Sincell, Aviation radioman 3/c, U. S. N. R., after completing nine months of study in gunnery, radar, radio and operations, at Naval training centers in Florida, was awarded his silver wings on October 2, and arrived at his home here last Thursday for a leave of twenty days. He will report to the Naval air base at San Diego, California, the latter part of the month. He is a son of Mr. and Mrs. Donald R. Sincell, Pennington street.

* * *

Pvt. Ed. Shay, former employe of the West Maryland Power Company, completed his basic training at Camp Wheeler, Ga., and is here on furlough. Upon his return he will be assigned to Fort Benning, Ga.

* * *

Pvt. Lewis B. Naylor, who was stationed at camp San Luis, Obispo, Cal., has reached England, his parents, Mr. and Mrs. Arthur Naylor, have been informed. He is with an army infantry unit.

* * *

Pfc. Francis Harold Gower, member of a night fighter squadron of the army air force, has landed at some base in the South Pacific, his parents, Mr. and Mrs. F. H. Gower, Oakland, have been informed.

* * *

Aviation Cadet Harry C. Wilt, who had been stationed at Santa Ana, Cal., for the past few months, has been transferred to Selman Field, Monroe, La. Wilt recently spent a ten-day furlough with relatives and friends here, and with his parents, in Clarksburg, W. Va.

* * *

Pfc. David C. Bowman, 18, a member of the Second Marine Division, has notified his parents, Mr. and Mrs. David F. Bowman, Crellin, that he has been in a hospital on Saipan after seeing action in Tinian and was discharged on September 30. He wrote that he was feeling fine, except that his arm was still sore. He was on Saipan before landing on Tinian. He also told his parents in the letter that he would like the addresses of any Garrett county boys on Saipan. His parents, at Crellin, will forward these addresses to their son when received by them.

* * *

Homer Gayle Shaffer, USN, has been advanced to yeoman second class, his parents, Mr. and Mrs. Homer Shaffer, of Crellin, have been informed.

* * *

Mrs. May Lewis, of near town, has had her first letter in two months from one of her sons, Corporal Harry Lewis, who is with the First Army in Belgium or Germany. Another son, S/Sgt. Ralph G. Lewis, who was previously stationed at Camp McCoy, Wis., has arrived in England. A third son, Chief Radioman Robert Lewis, is a patient in the naval hospital, Philadelphia, having undergone an operation on his hand. He has been in the Mediterranean area. A fourth son, Pfc. Charles W. Lewis, is now at the Army Air field at Bartow, Florida.

* * *

Mrs. Cecil C. Edwards, Grantsville, has received word from the Bureau of Naval Personnel, that her husband, Cecil C. Edwards, satisfactorily completed training at the Naval Air Technical Training Center, Memphis, Tenn., September 30, and was being transferred to the U. S. Naval Air Station, Norfolk, Va. He was promoted to Petty Officer 3/c. Edwards is the son of Mr. and Mrs. Harry Edwards, and was inducted in the Navy at Baltimore, April 3, 1944, completing his boot training at Bainbridge.

Lt. Stuart F. Hamill, Jr., with the provost marshal department, military police, who had been stationed in England, is now located in France, he has informed home folks.

* * *

William Nicholson, son of Mr. and Mrs. Harry Nicholson, of near town, has completed a course in the Navy signal corps school at Bainbridge, Md., and has been promoted to Seaman first class. He is now somewhere in the Atlantic area at this time with a fleet postoffice address. He has been in the navy since March 20, 1944.

* * *

Ralph Kahl, baker 2/c, U. S. Navy, is now in Honolulu. He is a son of Albert and Ruth Kahl.

—V—

Truck Drivers Make Record In Invasion

The service company of a 3rd Division infantry regiment with the Sixth Army Group Headquarters in France, believes it holds a record of some kind:

In the back of a 2½-ton truck, one of the company's drivers has squeezed in as many as 88 German prisoners at a time!

Records of all kinds—jobs done in big-time style—are typical of these infantry truck-drivers.

Some of them came ashore in Southern France with the assault waves. The rest came in with fully-loaded trucks two hours after the first landings. They travaled 30 miles the first day, hauling troops, water, gasoline, rations and ammunition.

As the infantry sped northward from the Mediterranean Coast, the supply lines lengthened. To keep the doughboys equipped, fed and supplied, some of the drivers have had to make 800-mile round-trips over winding, mountainous roads, with blackout conditions at night. At one stage, the men were on the road for five days and nights with only occasional 15-minute breaks for cat-naps at the wheel.

Adding to the difficulty of driving, of course, has been enemy gun-fire. Nearly every truck in the outfit bears some kind of "beauty mark"—shrapnel or bullet holes in windshields, radiators, tires or chassis.

One of their jobs is to transport the infantrymen to the front—and in this war they sometimes don't know they have arrived at the front until the enemy has opened up!

One night the grapevine carried the news that the French Forces of the Interior had taken a town 11 miles behind Jerry lines, and that they had rounded up 57 Nazis whom they wanted removed to an American stockade. So one of the service company drivers got the job.

Fording rivers where bridges have been blown out, cutting across fields that engineers have not yet had time to probe for mines—these and similar everyday duties keep the drivers alert.

Members of the unit include Pfc. Bert L. Hardesty, of Oakland.

—V—

Farm Meeting at Eglon

The Union district unit of the Preston County Farm Bureau, will meet Friday evening, October 20, at 8 o'clock, in the community room of the Eglon school.

Roscoe F. Dodrill, Kingwood county agent; and Fred Stemple, farm bureau president, will be in charge. Other speakers will be on the program. Entertainment will include music by the Eglon quartet, readings by Lawrence Artis and E. M. Slabaugh, and a talk on "How to Milk a Cow," by the agricultural and industrial agent for the B. and O. Railroad company, of Morgantown.

Sgt. Clifton W. Lantz, of Kempton, Passes Fifty Mission Mark

Staff Sgt. Clifton W. Lantz, son of Mr. and Mrs. Alvin L. Lantz, Kempton, W. Va., nose gunner on a B-24 Liberator bomber, has passed the fifty mission mark, taking part in attacks on targets in Germany, France, Northern Italy, Austria and the Balkans, according to an official announcement from the 15th AAF in Italy.

Sgt. Lantz has had many experiences in his flights over the enemy territory and it is interesting to have him tell how the flame from the oil refineries of Ploesti, Roumania, knifed high into the sky.

This veteran airman flies with a group that has been twice cited by the President of the United States. The first citation was awarded for participation in the low-level attack on Ploesti in August, 1943. The cluster was won for outstanding efficiency and sustained performance of duty during the hardships of desert warfare.

Sgt. Lantz is a graduate of Kempton high school. He received his wings at Kingman field, Ariz., the 26-year-old gunner also wears the Good Conduct Medal and the African-European-Middle Eastern Theatre ribbon along with the Air Medal with three oak leaf clusters.

—V—

ACCIDENT

School News

An assembly program will be presented today (Thursday) which is Columbus Day, by the junior and senior history pupils.

Sgt. Bein, of Cumberland visited the school on Monday and gave tests required for the army air corps. He also showed a picture of destruction in a German city.

Two meetings were held Thursday evening in the school building. One was the Farm Bureau directors and the other was a discussion of ways and means of getting potatoes dug and picked by the aid of the students of the school.

A soccer game with Friendsville was played on Wednesday. The score was 6-1 in Accident's favor. The field-ball game was won by Friendsville, 14-12.

Soldier Returns from Pacific

Charles F. Strauss C/Sp (A), who has been stationed in the South Pacific for more than two years, returned home on Monday to remain for a month with his wife and son at the home of Mrs. Strauss' parents, Mr. and Mrs. Lloyd Miller. While being in California, at Camp Parks, he spent some time with his brother-in-law, Robert Miller, who is stationed there. At the expiration of his leave of absence he will report to a camp in Rhode Island for reassignment.

Personals

Mrs. Flossie Guthrie and son, of Bridgewater, Va., spent several days here last week with Mr. and Mrs. Howard Schlossnagle.

Miss Bertha Handwerk, who is employed at the home of Miss Rose Miller, spent the week-end with her parents at Bittinger.

Mrs. Jesse E. Aiken and family, of Tacoma Park, who had spent several months here with her parents, Mr. and William Miller, has returned home, accompanied by B. O. Aiken, who spent the week-end with relatives in Washington.

Mr. and Mrs. Walter Richter and Mr. and Mrs. Ross Speicher and their daughter were dinner guests on Sunday of Mr. and Mrs. Walter Bowman at McHenry.

Mrs. Robert Romesburg, accompanied by Miss Betty Romesburg, of Harmonsville, Pa., spent several days last week visiting Mrs. John Romesburg in Cleveland, Ohio.

Mrs. L. D. Zimmerman, of Eden, N. Y., who had been visiting her sister, Mrs. George Bushman, has returned to her home.

Mr. and Mrs. Joseph Collier and son and Miss Orpah Bach were dinner guests of Mr. and Mrs. Harold Georg on Sunday.

Mrs. Aubra Gochringer had as her dinner guests on Sunday Mrs. Sleina Bowman and son, Mrs. Howard Bowman, all of Salisbury; Mr. and Mrs. Harry Vitez and daughter, of Addison, and Mr. and Mrs. Wilmer Margroff and daughter.

Sgt. Charles Wilt, who is stationed at Newark, N. J., is spending a brief furlough with his wife at the home of her parents, Mr. and Mrs. W. H. Fratz.

Mr. and Mrs. George Margroff and Mrs. William Bickford and son were in Cumberland one day last week.

Mrs. W. A. Speicher, accompanied by Mr. and Mrs. Floyd Zehner and son, of Grantsville, spent Sunday with Mrs. P. H. Broadwater at Bittinger.

Mrs. B. O. Aiken and family and Miss Lena Miller were guests on Sunday of Miss Rose Miller.

Mrs. W. W. DeWitt and granddaughter Nancy Joe, of Hoyes, spent Monday with Mr. and Mrs. Foster Yost.

Mr. and Mrs. Chris Glass and family and William Oester were guests on Sunday of Mr. and Mrs. Ervin Bittinger at Greensburg, Pa.

Mr. and Mrs. Howard Schlossnagle had as their guests on Sunday Miss Esther Mae Wilson, an instructor in Oakland High school; Rev. O. P. Fike and family, Mt. Lake Park; Mr. and Mrs. William Graves, of Terra Alta, and Miss Margaret Seese.

Local Soldier Among 49 Who Formed Oldest Field Headquarters

Technical Sergeant Carson D. Miller, of Oakland, duty platoon sergeant, forward echelon, is one of 49 enlisted men who left Western Task Force at Casablanca, French Morocco, December 21, 1942, to form the nucleus of Fifth Army headquarters and headquarters company.

Fifth Army, begun with this handful of men, was created by Allied Force Headquarters as an instrument to establish American troops on Continental Europe for the first time in the current war. Led by Lieutenant General Mark W. Clark, army commander, the Fifth Army has grown to be a major military force comprising units from many nations. Its headquarters and headquarters company now numbers about 6000. It is the oldest army field headquarters in Army Ground Forces.

The 49 original Fifth Army headquarters men, organized at Mostaganem, Northern Algeria as the Forty-Niners, and hold reunion dinners to perpetuate the association they have in common. The Forty-Niners celebrated their first Christmas overseas at a turkey dinner at the Oujda College for girls in French Morocco.

A second organization dinner was held November 13, 1943, at Caserta, Italy, and their third and most recent reunion was a dinner held at Grosseto, Italy, last July 9.

Subscribe for The Republican.

Willys builds the dependable **Jeep**

✓ Light Truck
✓ Passenger Car
✓ Light Tractor
✓ Power Plant

CASH

. . . Stored away in attics, trunks and bureaus are many old bonds and stock certificates that may have a cash value — Let me know what they are and I may be able to make a cash offer for them.

FRANK R. BLAUL
PERRIN BUILDING CUMBERLAND, MD.
P. O. Box 22

WHEN COMMANDER FLAGG RESUMES HIS PLACE AS A *Leader of Industry*

★ On a mere speck of land, a thousand miles from nowhere, Commander Flagg helps to keep America's fighting ships in tip-top shape.

It is his responsibility to make sure that repair parts, gasoline...*all* the things needed by our Navy . . . are on the spot. His war is a war of supply . . . of transportation. And he knows his success is dependent on the efficiency of his suppliers . . . *to those who move the goods.*

When the Commander returns as the head of a peacetime business, he'll have a real and intimate knowledge of transportation's value. He'll look to railroads for service that is reliable and convenient—fitted to his immediate needs.

He'll find the Baltimore & Ohio Railroad, with its 70,000 workers and 11,000 miles of track, ready to fulfill these desires to the utmost. For in our work for war, we also are planning for peace . . . planning B&O service that Americans will appreciate, more than ever, in the years to come.

LINKING 13 GREAT STATES WITH THE NATION — B&O

OUR RAILROADS . . . VITAL IN VICTORY AND ESSENTIAL TO PROSPERITY

BALTIMORE & OHIO RAILROAD

✕ marks the spot

where Mrs. Frazer fainted

It happened at Colemans' party.
The crowd got to talking about the high cost of living—which is one of Mrs. Frazer's favorite topics.

She told in detail how her husband had to increase the family clothing allowance — and how hard it was to balance the food budget—and wasn't it dreadful how much *more* everything cost!

So Bill Coleman quietly reminded her that at least *one* household necessity had *not* gone up. She almost exploded. "What's that?"

"Electric service," said Bill. "And government figures* show that instead of increasing, the average price of electricity had actually *decreased* since war began."

The shock was a little too much fo Mrs. Frazer. Luckily, Ed Lutz was there to catch her.

. . .

You may find Bill's statement as hard to believe as Mrs. Frazer did. But it's a *fact*. And it's not just a wartime phenomenon. Electric rates have been coming down for years — so far and so fast that, with increased usage, the average family pays only about *half* as much per kilowatt-hour as it did 15 years ago.

In other words, *you're getting twice as much for your money.* For that you can thank your friends and neighbors in this company — their hard work and careful planning and sound *business* management.

*U. S. Bureau of Labor Statistics

MONONGAHELA M SYSTEM

Don't Waste Electricity Just Because It's Cheap and Isn't Rationed

The Republican

BENJ. H. SINCELL,
Editor and Publisher.
D. R. SINCELL G. H. HANST
Associate Editors

The Republican was established in 1877. It is the oldest and largest newspaper published in Garrett county, with the largest circulation.

Entered at the Postoffice at Oakland, Md., as second-class mail matter.

The Republican is published every Thursday at The Republican Building, Second street, Oakland, at the following rates of subscription, payable in advance:

RATES OF SUBSCRIPTION

One copy, one year.....$2.00
One copy, six months.....$1.25
One copy, three months..... .70
In postal zone 3 and beyond the price per years is $2.25
Men in the armed forces, per year $1.50

Remittances may be made by bank draft, money order or registered letter, addressed to The Republican, Oakland, Garrett County, Maryland.

Advertising rates made known upon application

THURSDAY, OCTOBER 12, 1944.

Letters To The Editor

The editor and publisher of The Republican assumes no responsibility for expressions of opinion made by contributors under the above caption, on any subject whatsoever.

This Correspondent Takes Captain Charles E. Hoye To Task For Some of the Assertions Made In A Recent Contribution To This Column.

To the Editor of The Republican.

Shall the letter to The Republican of Captain Hoye go unanswered?

Unless the false deity at Washington can be toppled over at the election in November, then the future history of America will be a dark and bloody page.

During the past year a thousand churches have closed in this country. How many beer halls have been opened in those same twelve months?

It was Roosevelt who brought back legal beer, wine and drunkenness, and Roosevelt who brought in the "Great Red Dragon"—Communism. It was Roosevelt who was going to balance the budget, it was he who said "again, and again, and again," and who promised that another President should be elected in 1944.

Yet this is the idol-god of millions of Americans!

And so the churches close one by one, and Communism creeps in like a thief in the night.

We cannot serve two masters; We cannot be Christians and New Dealers all in the same breath. The two are as opposed to each other as the poles of a magnet.

Let us remember this on November 7th.

JOHN LARSSON.
Marshalls Creek, Pa

—V—

Urges Adequate Meals For School Children

State Health Officer Says Good Breakfast Should Be Included

At this season when school days place additional burdens upon young and growing bodies Dr. R. H. Riley, Director of Health, considers an adequate diet especially important. He cites a recent statement of the Nutritionist of the State Department of Health concerning the need for wholesome and well balanced meals.

"Maryland schools are open and parents must again plan suitable meals to help keep their children in good physical condition.

"An adequate breakfast should be included to give the youngster a start in the morning. A bowl of whole grain cereal with milk, a piece of fruit or glass of fruit juice, a cup of cocoa or milk, and an egg at least four times a week will provide one-third of his daily food requirements. A child not provided with breakfast at home will probably eat his packed lunch on the way to school, or spend lunch money for inadequate foods.

"Many children buy lunches at school when available. School authorities are now more interested in providing an adequate lunch for a nominal cost and are beginning to look upon the school lunch as an educational feature of the health program. A packed lunch carried in a box or basket can also be nutritious. Soup, cocoa or milk can be carried in a thermos bottle, and tomatoes, celery, carrot strips or turnip strips can be wrapped in wax paper. Using whole wheat bread, or one slice of whole wheat and one of enriched bread, a delicious variety of sandwiches can be made with peanut butter, ground vegetables, eggs, cheese, meat or fish fillings.

"After school a youngster who is hungry—and most of them are—should be given a piece of fruit or a sandwich and milk.

"Supper is usually the main meal of the day. It should include: a meat or substitute, as soybeans, peas, cheese, eggs, chicken or fish; two vegetables, one potato and one green or yellow; whole grain bread with butter or enriched margarine; and dessert, as a good old-fashioned rice pudding or molasses gingerbread.

"For additional information parents may write to their local health department, home demonstration agent or the State Department of Health to obtain lunch box suggestions and a copy of the revised National Wartime Food Guide."

DIARY OF THE WAR

FRIDAY—Great tank battle raged on German soil as Germans attempted to stop American drive that smashed through Beggendorf and threatened to sweep to the Rhine. Other troops to the south fought for second day inside Fort Driant, around Metz. British sea and airborne were advancing in Greece and Nazis north of Athens were retreating. Reds and Yugoslavs captured a rail center 9 miles from Belgrade. Reds were driving in Lithuania also. Germans captured the Polish leader inside Warsaw. American subs sank a Jap destroyer, and 30 other Jap vessels in recent attacks. Jap troops in Tiddim, Burma, were cut off from the town by British troops. In China the Japs were thought to have taken Paoching. Jap oil center was again bombed by the Yanks at Balikpapan.

SATURDAY—American Aleutian based bombers raided Kia island in Kuriles. In China reinforced Jap troops reached suburbs of Foochow, last major Chinese held port on east coast. Japs occupied Changning in drive on Kweilin. Yanks opened new attack east af Aachen with U. S. planes bombing enemy as fog lifted. Russians captured a rail junction in drive in Hungary. Yanks won new positions 13 miles southeast of Bologna in Italy. British advanced toward gateway to Athens, in Greece and sealed off Gulf of Corinth. Over 1,300 heavies were over German war plants.

SUNDAY—Yanks cracked the Nazi line north of Aachen, widened gap to six miles, and overran four German towns. Tanks, infantry, artillery and supplies streamed into the gap. The entire 460-mile front stirred. Germans were cleared from Luxembourg sector. All Yank drives were facing steady barrages. Nazis set up a new line in north Italy. Soviet tanks made jab of 40 miles into Hungary. Six to seven thousand Allied planes bombed widespread targets in Reich.

MONDAY—Yanks gained 20 miles in new drive with Aachen nearly circled and fighting was reported in streets of that town. Siegfried line was heavily bombed. It was announced 163,000 tons of Jap shipping had been destroyed by U. S. Air forces in September. Nazis were reported fleeing from Athens. Stalin reported a breakthrough on a front of 175 miles in drive aimed at German East Prussia and toward Baltic port of Memel.

TUESDAY—Yanks gained in drive to encircle Aachen and enemy tanks were beaten back in counter attack. Principal fighting was against a succession of enemy assaults. Russians were three miles from East Prussia and German escape route out of Baltic area was shelled. A million Reds were in action. Churchill and Stalin were holding a conference in Moscow on plans for war. Halsey's guns shelled the Jap Marcus island 1,100 miles southeast of Tokyo. Southern Philippines were bombed by Americans. Typhoon season was slowing American operations in Pacific, Nimitz announced. Germans were blasted in a record raid in Ruhr area.

WEDNESDAY—Germans were told to surrender Aachen or have the city destroyed by American guns and planes. In the south in France the Third army opened a new drive between Nancy and Metz. Canadians were making progress in Holland in Scheldt estuary attempting to open up Antwerp to Allied shipping. Reds drove through to Baltic sea north of Memel, cutting land escape route for 150,000 German troops in Baltic states. Reds also gained around East Prussia frontier and in Hungary. British and Greeks entered Corinth, 40 miles from Athens. Carrier planes hit Japan's Ryukyu islands, 200 miles south of Japan, sinking or damaging 58 ships and destroying 89 planes. Bombers raided Reich at night.

THURSDAY—Fresh German troops attempting to relieve Aachen were under Allied attack. Heart of Aachen was destroyed as surrender ultimatum expired. Canadians made progress in clearing Schelde estuary in Holland. They cut last land escape route for enemy troops. Americans began 2nd week of fighting through underground passages of Fort Driant near Metz. Russians surrounded Memel on Baltic, captured capital of Transylvania and reached East Prussia frontier. British in Albania captured port of Sarande. Allied advances in Italy were limited. Bulgaria agreed to Allied terms for armistice. Americans made new landings on Palau islands increasing to eleven their island holdings in that group.

—V—

DEER PARK

Mrs. Edward Sollars entertained members of the Homemakers' Club Tuesday evening. Mrs. Hoffman, HDA, gave a worthwhile lesson on the subject of shoes. Mrs. Clatterbuck, peace chairman, gave an interesting outline of France. After the business session of the club refreshments were served by the hostess.

Members of the local 4-H club held their Achievement Day program Friday evening, October 6. The club certainly appreciates the splendid cooperation of the community in their endeavors

Mrs. Dale Simpson, who has been visiting relatives here, returned to Baltimore.

Frank L. George, USA; Mr. and Mrs. William Graham and Mrs. Raymond Frantz, all of Baltimore, visited their parents, Mr. and Mrs. W. E. George, recently.

Subscriptions are now being solicited for the National War Fund. It is the hope of many that contributors will consider a gift of one day's pay on behalf of the war related causes represented in the War Fund, but any amount will be appreciated. Edward C. Clatterbuck is the local chairman.

The school children remain busy gathering milk week pods and waste paper in the local school.

Unconditional Surrender

—V—

KEMPTON

Recipient of Purple Heart

Mrs. Jennie Ryan has received from the War Department the Purple Heart, which was sent to her posthumously in honor of her son, Pvt. James F. Ryan, who was killed in action on May 22 on the Italian battlefront. Mrs. Ryan has three other sons in service—Patrick in the infantry, New Guinea; Michael, a sergeant in the paratroopers in France, and William, in radio service in Syracuse, New York.

Is Now Flight Officer

Flight Officer James Gibbs, son of Mr. and Mrs. Roy Gibbs, of the Red Oak community, who has been stationed at Marianna Field, Florida, has been transferred to Love Field, Dallas, Texas, and is in the ferry command at that point. Among the trips that Flight Officer Gibbs has made were Oklahomma City and Palm Springs, Calif. The famous movie star, Gene Autry, is also stationed at Love Field and was the co-pilot on the trip to Palm Springs. Gibbs says the star in real life is much the same as seen in the movies. Gibbs is a graduate of Kempton High school of 1940, and was a member of the senior class at State Teachers' College, Frostburg, at the time he entered the service.

Parent-Teacher Association

The parents and teachers held their first meeting of this school term on last Thursday night. Mrs. Lena Walker is president; Mrs. Ethel Fox, vice-president; Miss Burletta Arnold, secretary, and Mrs. Dewey Lewis, treasurer. Plans for the year were made, which included definite announcements concerning the serving of hot lunches, which has been successfully carried out the past two years. A large number of parents attended the meeting.

Personals

Floyd Kerns, who is employed in Akron, O., spent the week-end with his family here.

Victor "Bud" Wotring, A/S, who is stationed at Bainbridge, Md., is spending a furlough with his parents, Mr. and Mrs. Ronald Wotring. He has completed his "boot" training.

Mr. and Mrs. Everette Thomas, of Buckhannon, W. Va., and Mrs. Lettitia Thomas, of Moorefield, W. Va., were guests of Mrs. Ethel Fox on Sunday.

Miss Mary V. Evans has gone to Russelldale, West Va., where she has employment.

Mrs. Jennie Ryan, of Morgantown, spent a few days at her home here last week. She was accompanied home by Mrs. Richard Ryan and children, Dickie and Mary Lee, who had spent the week-end with relatives.

A. J. Wotring was stricken suddenly while at his work for the Davis Coal and Coke Campany on Monday morning. He is now improving.

Mr. and Mrs. William Scritchfield and children and Miss Maxine Dillgard, of Fairmont, W. Va., were visitors at the home of Mr. and Mrs. Roy Gibbs, of the Red Oak community.

Hospital Notes

Mrs. Almedia Baer, who resides with her daughter, Mrs. Roy Gibbs, is a patient at Myers Clinic, Philippi. Mrs. Baer underwent a major operation on Tuesday. Her daughter, Mrs. Ruth Critchfield, is with her.

Mrs. Brown Cooper, of Red Oak community, has returned from the hospital at Philippi and is convalescing at her home.

Mrs. Robert Martin is a patient at the Philippi hospital.

NEW GERMANY

Mr. and Mrs. Odell Otto and son and Miss Grace Otto, all of Baltimore, spent the week-end with Mr. and Mrs. S. L. Otto here.

Mrs. William Martin has returned from Baltimore, to which city she accompanied her husband, Tech. Sgt. W. J. Martin. From Baltimore Sgt. Martin went to Florida and from there has been transferred to a point in Illinois, where he will be trained as a pilot.

Pvt. Garland Hummel, Fort Benning, Ga., is spending a furlough with his parents, Mr. and Mrs. George C. Hummel.

Miss Ethel Hesser visited at her home near Paw Paw, West Va., over the week-end.

Miss Darleen Warnick, State Teachers' College, Frostburg, spent the week-end here with her parents, Mr. and Mrs. Willis Warnick.

Mrs. Okey Michael, Westernport, is visiting her parents, Mr. and Mrs. Asa Fresh.

Guests at the Ralph Jenkins home on Sunday were Mr. and Mrs. Myles Livengood and family, of Swanton.

Recent visitors at the home of Mr. and Mrs. Alfred Broadwater were Mrs. Jennie Broadwater, of Barton, and Carl Broadwater, of Fairview.

The first meeting of the New Germany PTA will be held at the school, Tuesday evening, October 17. Mrs. Elmer Durst, president, will be in charge of the business meeting, which will be followed by a program to be presented by the pupils of the school and a talk by Mrs. Mildred B. Hoffman, home demonstration agent. All parents and friends are urged to attend the meeting.

Mrs. Dale Broadwater, Miss Zella Broadwater and George Dieling were business callers in Westernport one day last week.

—V—

Maine Votes To Protect Road Funds

On September 11th, the people of Maine voted four to one to ratify an amendment to the State Constitution to gaurantee that all automotive tax funds shall be used exclusively for highway financing, Mr. John R. Sherwood, Chairman of the Maryland Petroleum Industries Committee announced.

"By this action, Maine becomes the 15th State to adopt an amendment dedicating all gasoline taxes, registration fees and other automotive revenue solely for highway purposes. In five other States, action has been initiated to submit similar amendments to the people. On November 7, the citizens of Nebraska and Washington will vote on anti-diversion amendments.

"Gasoline and other automotive taxes were instituted for the sole purpose of pulling the country out of the mud.' In Maryland, during the 30's, $15,000,000 of motor vehicle revenue was used for other than highway financing. Although, in recent years, this practice has been reduced in Maryland, there is no definite safeguard for the future."

Mr. Sherwood said, "Highway User Groups have been advocating the adoption of such an amendment in Maryland. The General Assembly, which meets in January, should submit an Anti-diversionn Amendment to the people of Maryland."

—V—

Gov. Dewey called for an end of the "secrecy" which he said was shrouding some postwar European planning.

GRANTSVILLE

Rev. Robert G. Henson, of Clearville, Pa., (Central Penna. Conference) has been appointed by the West Virginia Conference, which recently met at Parkersburg, W. Va., to the pastorate of the Grantsville charge. Rev. Henson arrived this week to assume his new work.

Mrs. Charles Rexrode received a letter from her husband, Pvt. Charles Rexrode, saying he had arrived in London.

Mrs. Ellen McKenzie, who had returned from Canton, Ohio, is visiting her son, Howard McKenzie and family.

G. W. Diffenbach, Baltimore, spent the week-end here with his wife.

Miss Charette Sehon, executive field secretary of the training school at Vineland, N. J., was the guest speaker at the weekly meeting of the Rotary Club on Tuesday evening. C. O. Keller was in charge of the program. The topic discussed was "Mental Deficiency." Miss Sehon was also a guest speaker at the meeting of the Woman's Community Club on Wednesday afternoon at the home of Mrs. Harold Miller.

David Patton, son of Mrs. Bessie Patton, and the late Roy Patton, left Monday to enter St. Johns College, Annapolis.

Mr. and Mrs. Elwood Broadwater and children, Mcleroft, Pa., were Sunday guests of Mrs. Bessie Patton.

Mrs. Charles Rexrode and children have returned from visiting her parents, at Accident.

Mr. and Mrs. Archie Wenrick and son, John, Hopewell, Va., are visiting Mr. and Mrs. John H. Folk, and Mrs. Fern Epstein.

MM 2/c Eldred Stahl, of Miami, Fla., and Darrell Stahl, of Washington, Pa., spent the week-end with their parents, Mr. and Mrs. Stewart Stahl.

Mrs. Lottie Guinn has returned home after spending the past month with Mr. and Mrs. John Schaffer, of Meyersdale.

Mrs. Stewart Rodamer is spending some time with Mr. and Mrs. Ralph Whitlow, of Buckeystown, Md.

Robert Zeller, who was inducted into the army recently, has been transferred from New Cumberland, Pa., to Camp Croft, S. C.

Mrs. Robert Himler, of Trafford, Pa., returned home after visiting her sister, Mrs. Barbara Younkin, the past ten days.

Word has been received here that Urban Blocher is seriously ill at Wayne, Michigan.

Mrs. Joseph Keefe, Sr., has been quite ill for several weeks.

Seaman 1/c Benny Epstein left Saturday for Boston, Mass., after spending a leave of 15 days here with his wife.

Mrs. Stanton Funk, Washington, Pa., spent several days here with her mother, Mrs. W. E. Stanton.

Miss Ethel Smelzer, Public Health nurse, returned from visiting Pvt. Eugene Schlossnagle, at Camp Blanding, Fla.

Mrs. Daisy Fraley, of Fairchance, Pa., is visiting Mr. and Mrs. I. E. Hardesty.

James E. Spitznas, high school supervisor, visited the Grantsville high school recently. The enrollment of pupils in the Grantsville schools for the year has been officially announced as follows: Elementary 327; High school 212; total 539.

The third season of the Modern Literature Class opened on Monday evening, with Miss Holmes' review of "Anna and the King of Siam," by Margret Landon. A general discussion followed the review.

—V—

A hog at the Baltimore livestock show brought 42 cents a pound. The average was 18½. Average lamb price was 20 and tops 55. Grand champion steer brought 82 cents a pound.

A Garrett County Nurse Now Overseas, Writes Her Parents, Mr. and Mrs. Edwin Georg, At Accident

The following letter from First Lieutenant Elma Lee Georg, who for the past nine months has been with a hospital unit in England, and is now with the same unit somewhere in France, written to her parents, Mr. and Mrs. Edwin Georg, at Accident, furnishes interesting and comforting information. Lieutenant Georg writes:

It seems like winter is ready to set in pretty soon. The nights are getting cold, even though the days are fairly warm. Haven't done anything for some time and I'll be glad to get back to work.

Now that I'm out of England, I can tell you of some of the places I visited besides London. We were in Trowbridge when we were living in private homes. At first we took over a hospital from the British near Southampton, then Trowbridge; then we went to Barnemouth. That was a nice town and we got to stay there quite a few week-ends and were able to go in some evenings. I was able to visit Bath, where the Roman baths were; also Bristol, Salisbury and of course went through London several times. Saw Cambridge, the very old university and college. Near Cambridge is a very beautiful American cemetery.

The cemetery is a beautiful spot and everyone buried there is given a first class uniform and a nice casket. The graves are marked with "dog tags," like those we wear. The plot is kept up so well, and if you desire you can look up in the file and see just who is buried there and if there is anyone you may have known. It will always be well kept. I don't think any family should ask for bodies to be taken home after the war ends. There are three chaplains on duty at all times—one Catholic, Jewish and Protestant. The American flag flies from the center in a beautiful bed of flowers.

I also visited a cemetery here in France—the 29th Division. I'm sure a number of Cumberland soldiers are buried there as Company G, of Cumberland, is in that Division.

Had only one scare in England. One Saturday night, very late, we had a bad air raid. Bombs fell very near us, shook the day lights out of our buildings. The anti-aircraft guns were all around, but we were lucky—they didn't hit close enough to do any damage. There was an airfield near us. I guess they were trying to get that and fortunately missed it.

Our hospital was the first in England to receive patients from France right after D-Day, and believe me, we worked.

Yesterday I visited Cherbourg. It was interesting but sad to see all the homes wrecked. I wish it was all over. I don't see how Germany can hold out much longer, but that's for us to wait and see.

Lieut. Georg's letter was dated September 3.

—V—

Federal employes in continental United States totaled 2,908,557 at end of August, and outside limits 393,969.

—V—

BITTINGER

They have mangled many millions.
They have bungled with our billions,
That pledge-breaking New Deal clan;
And now they try to sell us
On the tale they glibly tell us
Of the "Super-Indispensable" man.

Sheep Killing Dogs On the Loose

Some vicious dogs, the owners of which are not known, entered the sheepfold on the Thomas H. Brenneman farm on last Friday night and killed twelve sheep and seriously injured nineteen others.

Edward S. Brennemanh ad the misfortune of losing one of his farm horses one day last week.

Frank Bowser purchased a truck load of lambs from farmers in this community last week and delivered them to the Pittsburgh market.

Mr. and Mrs. Charles Brenneman, of Royal Oak, Michigan, were here on a visit with relatives over the past week-end.

Blair Buckle, of Grantsville, who is a member of the State police force, was a caller in Bittinger a few days ago.

Mr. and Mrs. Claude Broadwater, of Cumberland, visited relatives here on last Saturday.

Mr. and Mrs. Hubert Friend, of near Accident, were among the visitors in this section last week.

Sunday Services in The Churches Of The Community

ST. MATTHEW'S EPISCOPAL

There will be services in St. Matthew's Episcopal Parish on Sunday, conducted by Austin F. Schildwachter, seminarian, as follows:

St. Matthew's Oakland, 11:00 A. M.
Log Church, Altamont, 3:00 P. M.
St. John's, Deer Park, 8:00 P. M.

ST. PAUL'S METHODIST CHURCH
Oakland, Maryland.
Minor Sprague, Pastor

Sunday Church School at 9:30 A. M. Everyone should be under religious instruction. We have classes for all ages.

Service of Worship at 10:45 A. M. Sermon by the Minister and inspiring music by the choir and organ. Story-message for children and nursery for small children present.

Youth Fellowship at 5:00 P. M. This will begin with a Teacup Hour of refreshments and games, followed by the regular devotional meeting and discussion. Wanda Whittaker will lead the discussion, "Do Parents Really Know Best?" Beth Shirer will lead the worship period.

All are cordially invited to our worship and fellowship.

SAINT MARK'S EVANGELICAL LUTHERAN CHURCH
George D. Birk, Pastor

9:30 A. M. Sunday Church School. Classes for all age groups.

The adult lesson: "Jesus' Understanding of Man."

10:45 A. M. Divine worship with sermon by the pastor, "Let Not the Sun Go Down on Your Wrath." Anthem by the choir, "Ye Shall Dwell in the Land," by J. Stainer. Harvest Home service both morning and evening.

7:00 P. M. Luther League meeting for all young people.

8:00 P. M. Evening Worship Service. Sermon by the pastor, "Entreat Me Not to Leave Thee."

The Eveready Circle will meet at the home of Mrs. Wesley White on Friday, October 13, at 8:00 P. M.

The Men's Brotherhood will meet at the church next Tuesday, October 17, at 8:00 P. M.

The Dorcas Circle will meet Wednesday, October 18, in the social room of the church at 8:00 P. M.

RED HOUSE LUTHERAN PARISH
A. K. Jones, Pastor

Church service at both Gnegy and Red House next Sunday morning.

The lessons for the Nineteenth Sunday after Trinity call attention to the fact that human lives are changed by the mighty power of God. He gives men power to speak the truth when they are weak enough to lie, power to work diligently when inclined to be lazy, and power to be generous when they are disposed to be covetous and greedy.

The following men were chosen for the term of three years' service on the Church Council: Elliot Riley, Earl Roth and Russell Roth.

MT. LAKE PARK UNITED BRETHREN
John C. Foster, Minister.

McHenry. Preaching at 10 A. M.; Sunday school, 11 A. M.

Paradise. Sunday School, 10:30 A. M.; preaching, 11:15 A. M.

Loch Lynn. Sunday School, 10 A. M.; Christian Endeavor, 7:15 P. M.; Worship Service and sermon, 7:45 P. M.

UNION HOLINESS TABERNACLE

Saturday evening service over public address system at 7:30 o'clock; prayer service at 8 o'clock.

Sunday: Sunday school at 2, preaching at 3 and 7:30. Young people's meeting at 7 o'clock, conducted by Mrs. Stanley Ashby.

Tuesday evening. Prayer services at 7:30.

SWANTON METHODIST CHURCH

Services Sunday evening at 8 o'clock. The community is cordially invited.

WANTED!

SUBSTITUTE CITY LETTER CARRIER AND SPECIAL DELIVERY MESSENGER.

Applicants Must Be Sixteen Years of Age or Over, and a High School Senior is Preferred.

No Civil Service Examination Is Necessary

APPLY TO POSTMASTER

Saturday between 10 a. m. and 12 o'clock noon

NOTICE!

TO RESIDENTS OF OAKLAND:

Beginning October 20, 1944, all Garbage must be placed in water-tight containers, otherwise garbage will not be removed.

By Order of the
MAYOR AND TOWN COUNCIL
OF OAKLAND.

ARTHUR LAWTON, Clerk.

YES! . . .
THERE IS STILL PLENTY OF TIME . . .
To Send Him Your Christmas Photograph In Your Letter.
BE SMART—HAVE YOUR PICTURE TAKEN TODAY!
BELLS' STUDIO
16 Liberty St.Phone 233 Oakland, Md.

LOCAL NEWS

Mrs. George Yutzy spent the past week-end in Cumberland.

Miss Elizabeth Leary is in Washington, D. C., where she is the guest of relatives.

Rev. and Mrs. George Birk are visiting Mrs. Birk's parents in Hazelton, Pa., this week.

Mr. and Mrs. Francis Connolly and daughter left Tuesday for a visit with relatives in New York City.

Mr. and Mrs. Albert Tillman and little daughter, of near Zion City, Ill., visited Mrs. T. E. Bishoff last week.

Mrs. Cecil Smith returned to her home on Monday after visiting for several days with friends in Clarksburg, West Va.

Bernard I. Gonder has been appointed a member of the advisory committee to the Democratic campaign in Maryland.

Mrs. Howard Naylor entertained members of her bridge club and a few other friends at her home on Green street, on Monday night.

Miss Hazel K. Lake, daughter of Mr. and Mrs. Arthur E. Lake, of near Swanton, has entered Strayer's Business College as a student.

Mr. and Mrs. Russell Smith and Mr. and Mrs. Harold H. Harned were in Cumberland Tuesday. Both couples were celebrating their wedding anniversaries.

Mrs. Boyd R. Sanders, Jr., Oakland, has gone to Anniston, Alabama, for a two weeks' visit with her husband, who is stationed in a nearby army camp.

Mr. and Mrs. Singleton Townshend and son, of Arlington, Va., were in Oakland Monday and Tuesday with the former's parents, Mr. and Mrs. Ernest Townshend and other relatives.

Mr. and Mrs. Ralph Pritts have returned to their home in Oakland after a week spent in New York City and Baltimore. Mr. Pritts was also in Newark, N. J., on business.

There will be a short business meeting of the members of the W.S.C.S. of St. Paul's Methodist church on Thursday evening at 7:30 o'clock, preceding the reception for Rev. and Mrs. Minor Sprague.

Today, October 12th, is being observed as a legal holiday by the local banks in commemoration of the birth of Christopher Columbus, discoverer of America. The banks will remain closed the entire day.

Regular meetings of Oakland Lodge of Masons were resumed on Tuesday evening after a three-months recess, and will continue on the second and fourth Tuesday evenings of each month until next July.

A reception for Rev. and Mrs. Minor Sprague is being held in the social room of St. Paul's Methodist church this evening beginning at 8:30 o'clock. All members and friends of the church are invited.

Linn Grant will resume his studies in the University of Maryland Medical School, Baltimore, on Friday following a vacation of two weeks spent at the home of his parents, Dr. and Mrs. W. W. Grant, in Oakland.

Joel A. Beachy, of near Grantsville, farmer and coal operator as well as being engaged in other lines of business, was in Oakland yesterday for a short time, going from here to the vicinity of Cranesville, West Va., on a business mission.

Charles E. Duckworth, of Rowlesburg, West Va., a former resident of Garrett county, is recovering satisfactorily from an operation to remove a cataract, the operation being performed at Memorial Hospital, Cumberland, a short time ago.

Miss Annabelle Kloss, Oakland High school graduate and former resident of Oakland, has returned to the University of Maryland. Miss Kloss was a recreational director on one of the playgrounds of Prince George's county during the summer months.

Mr. and Mrs. Carl Duckworth, of Akron, Ohio, announce the birth of a daughter on September 25, at the Akron City hospital. Mrs. Duckworth was formerly Miss Deretta Brenneman, daughter of Mr. and Mrs. Nelson Brenneman, of McHenry. Mr. and Mrs. Brenneman spent the past week in Akron with Mr. and Mrs. Duckworth and also visited their son and daughter-in-law, Mr. and Mrs. Elwood Brenneman, in the same city.

Mr. and Mrs. Charles L. Briner, Jr., have returned to Oakland after visiting relatives in Johnstown, Pa., for a few days.

Mr. and Mrs. Paul Nazelrod, Oakland, announce the birth of a son in Memorial Hospital, Cumberland, on Wednesday morning.

Mrs. R. E. Bittinger, Washington, D. C., and Mrs. Lloyd Stark, Jr., and son, Westernport, spent the week-end with relatives in Mountain Lake Park.

Miss Rachel Sue Ashby was taken to her home near Crellin on Tuesday after having been a patient in Potomac Valley Hospital, Keyser, W. Va., for a week.

Mrs. Robert Weeks has returned to the home of her parents, Mr. and Mrs. E. R. Fike, for the duration of the war. Mrs. Weeks received a message from her husband on Saturday stating he had arrived on the West Coast.

Among those from Oakland who were in Cumberland on Saturday were Mr. and Mrs. Ervin Smith and two children, Mr. and Mrs. O. A. Watson, Mrs. Russell Brown, Miss Ann Dilgard, Mrs. Clarence Leighton, Mr. and Mrs. C. C. Reckard and daughter.

Mrs. Joseph E. Harned entertained at dinner on Sunday, in honor of Mr. and Mrs. E. Ray Jones and Mr. and Mrs. Harold Harned, who were observing their wedding anniversaries. Other guests were Mr. and Mrs. Paul L. Naylor and Mr. and Mrs. F. E. Rathbun.

Miss Ann Yohant and niece, Miss Rosanna Onick, of Washington, Pa., were week-end guests of friends here. Mrs. Ernest Liller entertained in their honor with a luncheon at the William-James hotel last Saturday afternoon, following which there were four tables of finch in play.

Pvt. Willis Beckman, stationed in Alaska, visited Harvey Bittinger in Mountain Lake Park, Monday. Pvt. Beckman is one of four sons of Mr. and Mrs. C. H. Beckman, of Luke, former residents of near Oakland, who are serving in the armed forces of the Nation.

Helen Elaine Casteel, Oakland, has begun her freshman work at Western Maryland College, Westminster, entering the institution with the 78th class numbering 267 students, being the largest in the history of the school. Of the 460 registered, eighty are young men and 380 are young women.

Miss Jane Gonder, who recently completed her nurse's training and was at the City hospital, Baltimore, is now at her home waiting for her call to enter the army nurse corps. She will probably be ordered to report to Fort George G. Meade within a few days. She is a daughter of Mr. and Mrs. Joseph M. Gonder.

Mrs. Robert J. Ruckert, advised one day last week by her husband, C/M 2-c Robert J. Ruckert, that he had arrived at a port on the West Coast and was traveling eastward the following day after an absence of two years in the South Pacific, met him at Chillicothe, Ohio, Sunday night. The couple plan to arrive here some day in the near future.

Pvt. James Crigler, of Morgantown, West Va., was a visitor at the home of Mr. and Mrs. Nelson Nethken a few days this week. Miss Mabel Nethken accompanied him back to Morgantown to visit her cousin, Mrs. Freda Crigler. Pvt. Crigler has just returned to the States after being in New Guinea for 32 months out of 33 months in service. He has received the presidential citation. Pvt. Crigler will be stationed at Miami Beach, Fla., following a twenty-one day furlough.

Overseas Christmas Mail

This is the last week for the mailing of Christmas gifts to service men and women overseas. Saturday will be the last day.

The size must not be more than 15 inches in length, nor more than 36 inches in length and girth combined. Weight not more than five pounds per package. Addresses should be complete and legibly written with typewriter or ink. Package should show also the name and address of the sender.

Is Prisoner of War In Germany

S/Sgt. Donald B. Sturdivant, Rowlesburgh, West Va., previously reported missing in action over Germany, is a prisoner of war in a German concentration camp, his relatives have been informed.

O.P.A. Gives Rules

According to a general letter to all War Price and Rationing Boards throughout the state, the filing of applications for canning sugar will terminate October 15 it was announced this morning from the local Board's office in the Gonder building, Oakland.

The office also announced that truckers—users of transport gasoline coupons—must call for allotment for the fourth quarter not later than October 31st. Otherwise the unclaimed ones will be reported and the applicants forced to apply for reinstatement. Such procedure is in accordance with present regulations governing this class of ration currency.

Applications for the new basic "A" and "D" gasoline ration books are now being received and processed. All eligible car owners are urged to secure an application from service stations, complete it, and attach thereto the back cover of the present "A" book and forward it promptly to the local office. The new book will be mailed.

Spotlight Hunter Pays Fine of $100

While patrolling for spotlight hunters in Garrett county last Wednesday night, game wardens arrested Fred Glotfelty, of Oakland, following the finding of a doe deer in his car, according to Joseph A. Minke, regional game warden.

Glotfelty entered a plea of guilty in the court of Magistrate H. A. Loraditch, Oakland, and was fined $100 and costs, which he paid.

The arrest was made by Francis H. Ruge, district warden, who was accompanied by Wayne DeWitt, Peck Kisner, Thomas Jackson and John Grimes, deputy wardens.

Warden Ruge reminded hunters that the squirrel season ended on Saturday evening, October 14, and that it would not be legal to hunt small game again until November 15. The open season for small game will be from November 15 to December 31, except during the deer season, December 4 to 9, inclusive, when nothing but male deer may be hunted.

Ruge said there had been evidence of a number of hunters trying the spotlight method and that as a result some cows had been shot and some deer wounded. He said that about 20 additional deputy game wardens would be in the woods this year for the deer season.

MT. LAKE PARK

The Mountain Lake PTA announce that their monthly meetings have been changed from the third Thursday of each month to the third Wednesday. This is a necessary and important organization to your community. There should be much more interest shown in this group. All over the land today PTA's are helping toward a better future for our young people.

Personals

Mr. and Mrs. Harry Dickson, Washington, D. C., are occupying their cottage for a short time.

Harvey Criss, Fairmont, is spending a few days in the Criss cottage.

Mr. and Mrs. John O. Morgan, Sr., of Kingwood, were Park visitors on Saturday.

Mrs. L. L. Carr, accompanied by Miss Florence Browning, left the Park on Tuesday for Brooklyn, N. Y., in which city the winter will be spent.

Miss Eleanor Grimes, Pittsburgh, is the guest of her sister-in-law, Mrs. Bushrod Grimes.

Dr. and Mrs. C. C. Jarvis, Clarksburg, spent the week-end at their cottage and have now closed it for the winter months.

Mr. and Mrs. Fred C. Fleming and Miss Kathleen Bishop spent several days in Fairmont the past week.

Mrs. John Stevenson, Sr., was a Cumberland visitor last Thursday.

Patricia Ann, small daughter of Mr. and Mrs. Lloyd Cook, is recovering nicely from a severe eye injury received while playing last Thursday.

Miss Ruth Calhoun, Rowlesburg, W. Va., is visiting at the home of her uncle and aunt, Mr. and Mrs. M. L. Calhoun.

Mrs. Frances Fike had as guests on Sunday her son and daughter-in-law, Mr. and Mrs. DeLeon Fike and small daughter, of Deer Park, and Mr. and Mrs. Arnold Sines and family, of Friendsville.

Miss Barbara Martin, who was a patient in Memorial Hospital, Cumberland, where she underwent a major operation, is at the home of her parents, Mr. and Mrs. Britton Martin. Her younger sister, Jean, who has been quite ill, is improving slowly.

Dr. and Mrs. W. B. Love have closed their home here for the winter and left on Wednesday for an extended trip to points in Ohio, Pennsylvania, Tennessee and Florida.

It was disclosed that German air raids destroyed or damaged 70,000 homes and killed 1,200 people in Coventry since the start of the war.

China commemorated on Tuesday the 33rd anniversary of the establishment of the Chinese Republic.

Sixty million pounds of turkey is being set aside for those in the service on three holidays.

MARRIED

Reynolds — Kloepfel — Mrs. Elizabeth Kloepfel, of Oakland, announces the marriage of her daughter, Helen, to Mr. John Reynolds, lately of Baltimore. The wedding took place in Baltimore October 3, the ceremony being performed by the Rev. W. A. McClenthen, rector of Mt. Calvary Episcopal church.

Immediately following the ceremony the couple left for their home near Glen Allen, Virginia.

Have Moved To Pomeroy, Ohio

Mr. and Mrs. Paul M. Friend and their four daughters left the Pleasant Valley community last Friday for Pomeroy, Ohio, where they will establish their future home. Mr. Friend will be associated with and a member of the firm of Atkins Chicks, Inc.

Mr. and Mrs. Friend and family were tendered a farewell party on the Tuesday evening previous when approximately a hundred and twenty-five neighbors and friends called at their home on a surprise visit.

Mr. Friend has been farming the Pleasant Valley section since 1927 where he operated a dairy and chicken business. He is a graduate of Oakland High school and a former County Commissioner. He is one of the supervisors of the Soil Conservation committee, a member of the county Triple-A committee and one of the directors of the Garrett County National Farm Loan Association. He is also a member of the Lions Club and of the Knights of Pythias lodge in Oakland.

Wendell L. Willkie Dies

Wendell L. Willkie, 52, the Republican presidential nominee in 1940 and subsequent national and international figure, died unexpectedly early Sunday morning in a New York hospital.

A streptococci infection in the throat affected the heart muscles and Willkie died in his sleep after suffering three attacks.

Nearly 700 Pounds Of Clothing Shipped From Oakland

Fifteen cartons of clothing, weighing 690 pounds, was shipped from Oakland Saturday by St. Paul's Methodist church, to the U.N.R.R.A., for use of people in countries recently freed from Nazi domination.

The boxes contained warm clothing for men, women and children. There were 71 pieces from the Hoyes Methodist church, and 1,272 from St. Paul's church.

To Recruit Workers For Baltimore Jobs

A representative of the Social Security Board, Baltimore, will be at the Oakland Office of the United States Employment Service on Friday and Saturday, October 13th and 14th, to interview applicants for clerical positions in Baltimore under Civil Service. These positions are open to men and women 16 years or over, and no experience is required.

Workers are vitally needed in several establishments in Baltimore, in order to meet production schedules and supply equipment necessary to the successful furtherance of the war effort, according to M. W. Mann, manager of the Oakland office.

The Oakland Office placed 130 persons in employment during September and in cooperation with the Extension Service and the Oakland High and Elementary Schools, recruited 185 students to pick snap beans, making a total of 315 persons recruited.

Large Number Attend Program Of Music and Readings

More than two hundred persons attended the presentation of a program of music and reading last Friday evening in the High school auditorium under the sponsorship of the Women's Missionary Society of St. Mark's Lutheran church.

Featured in the entertainment were a number of readings by Anna Manges Swartz, of York, Pa., a former resident of Oakland, and well known dramatic artist. A number of local persons also participated. Charles L. Briner, Red Cross regional director, recently returned from the South Pacific, her, a 'cello solo by Mary Claudis Frarera, sang popular songs. There were hey, and a vocal solo by Mrs. Russell accordion selections by Erdell Mutch- Brown.

Protection PLUS

Is Your Son One of These Lucky Boys?

In response to the Builders of Tomorrow juvenile membership campaign conducted by Woodmen camps in July and August, 3,762 boys were enrolled.

Is your son one of these lucky boys who will participate in a total of over 3¼ million dollars of safe, sound, legal reserve Woodmen life insurance protection—an average of nearly $900 each?

These 3,762 boys also will get the same "protection plus" benefits all Woodmen enjoy. From 8 to 16 years old, they may be members of Boys of Woodcraft and take part in B. O. W. fraternal programs for training and self-development in citizenship, and in B. O. W. social activities from which they will derive much pleasure and benefit throughout the years ahead.

If your son is not yet a member, ask the local Woodmen represeniative to explain how he can become a member and start building his financial security while enjoying the social and fraternal benefits of Woodcraft.

WOODMEN OF THE WORLD
Life Insurance Society
OMAHA, NEBR.
ASSETS OVER $143,000,000

SPENCER GRAHAM,
Field Representative
185 FOURTH ST. OAKLAND, MD.

MARYLAND THEATRE

MATINEES Saturdays and Sundays 18c, everybody; Night 18c and 30c. Add 3c local tax on Sundays. Matinees start at 2 P. M.; Nights, 7:00. Sundays, 8:00 P. M.

Admission to all Service Men—10 cents, including tax.

12-13—Song of Russia—Robt. Taylor, Susan Peters.

14—Phantom Lady—Ella Raines Franchot Tone. Matinee.

15-16-17—Buffalo Bill—Joel McCrea, Maureen O'Hara. Matinee Sunday.

18-19—Corvette K-225—Randolph Scott, James Brown. Cash Night.

20—Hey, Rookie!—Ann Miller, Larry Parks.

"Ah! Now I Can Breathe Again!"

Wonderfully quick a little Va-tro-nol up each nostril helps open nasal passages—makes breathing easier—when your head fills up with stuffy transient congestion! Va-tro-nol gives grand relief, too, from sniffly, sneezy distress of head colds. Follow directions in folder.
VICKS VA-TRO-NOL

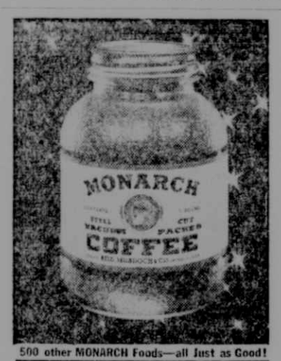

500 other MONARCH Foods—all Just as Good!

all Weather PROTECTION

FOR WINTER SNOW AND SUMMER SUN, BUY
MARIETTA PORCH AND DECK PAINT
it's rugged — dependable protection.

WHITTAKER GROCERY CO., Inc.
Phone 2701 - - - Terra Alta, W. Va.

"You Can't Buy A Better Paint"

Have a "Coke" = Here's your reward

. . . or being a good neighbor in Nassau

Underwater exploring in a homemade diving helmet is a novel sport in the West Indies. But the refreshment that's always welcome afterwards is the same as here in the States—ice-cold Coca-Cola. In Nassau as in New York, *the pause that refreshes* makes a refreshing interlude after strenuous work or play. In many lands around the globe, Coca-Cola has become a high-sign of friendliness, just as it is in your own home.

BOTTLED UNDER AUTHORITY OF THE COCA-COLA COMPANY BY
OAKLAND COCA-COLA BOTTLING WORKS, Inc.
95 Third Street Phone 291, Oakland, Md. John A. Bell, Manager.

"Coke" = Coca-Cola
It's natural for popular names to acquire friendly abbreviations. That's why you hear Coca-Cola called "Coke".

© 1944 The C-C Co.

IMPROVED UNIFORM INTERNATIONAL

SUNDAY SCHOOL Lesson

By HAROLD L. LUNDQUIST, D. D.
Of The Moody Bible Institute of Chicago.
Released by Western Newspaper Union.

Lesson for October 15

Lesson subjects and Scripture texts selected and copyrighted by International Council of Religious Education; used by permission.

JESUS' UNDERSTANDING OF MAN

LESSON TEXT—Matthew 12:9-21.
GOLDEN TEXT—And needed not that any should testify of man; for he knew what was in man.—John 2:25.

What is a man worth? That depends on your point of view. In a museum stands a collection of small jars containing minerals, water, etc., which make up the body of a man, and which are valued at less than a dollar. But there is more to man than his body.

And that "more"—intellectual and spiritual—is what determines his real value. Jesus understood (yes, and now He understands) man, and places a high valuation on him. That is worth knowing in a world where the price of humanity is often figured on the basis of his usefulness in warfare or the factory.

Jesus really understands man. He knows his

I. Need (v. 9).

The first thing Jesus saw in the synagogue was not the leaders, or the beautifully appareled rich, or the learned scribes. He saw a man with a withered hand, one who needed His help. The enemies of Christ complimented Him by expecting Him to see the crippled one—and they "watched him" (Mark 3:2), for it was the Sabbath.

Do we see the real need of humanity? Does it speak to us and prompt us to helpful action? If not, are we like our Lord and Master?

II. Value (vv. 10-12).

They who would not hesitate to save a sheep in distress on the Sabbath did not want the man to receive help. Thus they put property above the person of man, and showed their low valuation of man.

The dignity of man's personality, the fact that he is made in the likeness and image of God, the great potentialities which exist in every man—all these should urge upon the Christian church the need of a new and higher estimate of the worth of a man—or a boy or a girl. Let us look at them with God's eyes, and seek to win them for Him.

III. Faith (v. 13).

No doubt this man had tried countless times to straighten out that withered arm. It was the very thing he most wanted to do, but it was quite impossible. Is Jesus then charging him with the impossible, asking him to do what cannot be done?

No, for He saw in this man the desire to be whole and faith in God's ability to make him whole. Dr. G. Campbell Morgan puts it well: "We turn from a contemplation of a withered hand and look at the face of Jesus. The moment we do this, we know that the command is possible because He commands it, however impossible it may appear. To look into that face must inevitably have meant to be certain that He was not there to reveal disability, save as He was also there to put an end to it."

IV. Enmity (vv. 14, 15a).

Jesus saw the good in man. He also saw the evil. He was not unaware of the hatred and the dark devices of His enemies. Until the day when He was to permit them to take Him captive in the garden, He withdrew from them, leaving them to their evil designs and their wicked unbelief.

Sometimes when we see how the wicked seem to flourish in our day, how they appear to go on without let or hindrance, we are prone to forget that there is One who "sits in the shadows," and who knows and notes not only their ungodly deeds, but also their sinful thoughts.

He knows, and that is enough for us. Let us not be seeking vengeance, nor fretting ourselves because of evil doers. God knows, and He will care for it all.

V. Weakness (vv. 15b-21).

Men hesitate to admit their weakness to one another, always trying to keep up the appearance of strength and success. Well, there is no need of that kind of subterfuge with God. "He knoweth our frame; he remembereth that we are dust" (Ps. 103:14).

Jesus sympathized with those who were physically ill and He healed them (v. 15). What comfort there is in knowing that He is present at the sick bed of every believer, and that He is able to heal as it may be His will and purpose. Only He can do it.

But there is something even more precious here. Man is weak not only physically but spiritually. His spiritual light may at times be nearly out, just a smoldering wick instead of a brightly shining lamp. We might be tempted to say that it is so weak, so disagreeable, so smoky—let's put it entirely out. But not Jesus. He will, if permitted, fan it into flame again.

Then, too, man is like a broken reed. The picture is that of a stick cut to use for support as one walks. And then it breaks—what shall we do? Break it into smaller pieces and throw it away? Yes, that is what we will do if we have not the spirit of Jesus.

—V—

A shipyard worker charged the CIO communists barred him from work after he had quit a local union in protest against the communistic elements in the union.

AVILTON

Farmers have a very difficult job in getting their farm work completed on account of unfavorable weather conditions.

Mr. and Mrs. Enoch Robeson spent Sunday with Mr. and Mrs. Jesse Merrill.

Mrs. Fannie Weitzell was in Frostburg on Sunday with relatives.

Twila Mae Wilhelm was a guest on Sunday at the Fike home.

Mrs. Ray Fike and little son are visiting at the home of Mr. and Mrs. O. S. Fike this week.

Mr. and Mrs. David Emerson, of Long Stretch, and Mr. and Mrs. Upton McFarland, of Frostburg, spent Sunday afternoon with Mr. and Mrs. George B. Brown.

Mr. and Mrs. O. S. Fike were visiting Miss Pauline Dixon at Memorial Hospital, Cumberland, Sunday. They also visited their daughter, Mrs. Laura Hetz, who is a patient in Miners' Hospital, Frostburg. Both the patients are recovering satisfactorily.

W. M. Race, Frostburg, was in this section buying cattle on Monday.

Jackson Fike, of Pittsburgh, was a guest of his uncle, O. S. Fike, and family, one evening last week.

Rev. John Grimm, Frostburg, was a dinner guest of Mr. and Mrs. James DeVault on Sunday.

William Merrill attended a sale at Accident on Monday.

Mrs. William Merrill and son spent Monday with relatives, Mr. and Mrs. Joe Beachy, near Grantsville.

Mrs. John Weitzell was a guest on Sunday of her mother, Mrs. Lewis Broadwater.

Miss Laura Jane Broadwater was a Frostburg visitor on Friday.

Sunday school at ten o'clock and a worship service at eleven o'clock on Sunday morning, October 15, at the Cherry Grove church.

—V—

September Perfect Attendance Record Loch Lynn School

Grades 1 and 2—James Dunithan, Richard Edwards, Larry Foster, Richard Weeks, Monte Wilson, Harry Edwards, Bobby Lee Ford, Wesley Hardesty, Max Lichty, Allen Murphy, James Ours, Philip Ramsey, Donald Taylor, Ernest Upold, Betty Bittinger, Ellen Goss, Helen Hardesty, Carolyn Johnson, Nadine Johnson, Doris Kitzmiller, Effie Lynn Ramsey, Charlotte Taylor, Elizabeth Goss, Marolyn Johnson, Helen Jones, Nancy Moomaw, Margaret Shaffer, Elain Spoerlein, Isabella Weeks, Thelma Weimer, Virginia Wilt.

Grades 3 and 4—Jean Barnard, Guy Goss, Dewain Rowan, Benjamin Shaffer, Dale Mahaffey, Alden Friend, Violet Foley, Eula Friend, Sara Friend, Shirley Harris, Norma Johnson, Betty Shreves, Patricia Cook, Gail Fike, Ruth Johnson, Wilma Johnson, Emma Lohr, Beverly Meraf, Gladys Moomaw, Helen Morgan, Mary May Sisk, Betty Shreves.

Grades 5, 6 and 7—Roger Gibson, Carson Harvey, Harland Kitzmiller, Jimmy Lee, Leon Shreve, Charles Taylor, Gale Uphold, Sherwood Ramsey, Juanita Callis, Louise Spoerlein, Eloise Johnson, Freda Baker, Lorene Shaffer, Henrietta Weeks, Betty Johnson, Clifford Friend, Leo McBee, Mary Hardesty, Faun Friend, Catherine Sukow, Alberta Sims.

—V—

Traffic Safety Slogan For Week

Remember, one driving mistake may be your last—so drive carefully!

Card of Thanks

We desire in this manner to express our sincere thanks and appreciation to our many friends for their kindness during the illness and following the death of our mother, the late Mrs. D. M. Dixon.

We also want to thank those who sent flowers and donated the use of their automobiles for the funeral service.

THE CHILDREN.
—Advertisement 1t.

—V—

Card of Thanks

We take this means of expressing our sincere thanks to our friends and neighbors for their kindness and sympathy shown us during our recent bereavement in the death of our husband and father, the late C. S. Winters. We also wish to thank the Rev. J. C. Foster, those who sent flowers, cards and loaned cars for the funeral.

Mrs. S. C. Winters and Daughters.
—Advertisement 1t*

—V—

Card of Thanks

We wish to express our sincere thanks and appreciation to our many friends for their kindness and their thoughtfulness following the tragic death of our beloved husband and father and brother, the late J. Walter Beckman; also thanking them for the lovely flowers and use of cars.

J. WALTER BECKMAN FAMILY.
—Advertisement 1t*

Classified Advertisements

Notice to Classified Advertisers

In order to save time and expense in connection with advertising appearing in the classified columns of The Republican, advertisers should remit with their notices the amount necessary to cover the expense: Minimum charge, 25 cents. One cent a word for all notices of 25 words or more, for one time, and ½ cent a word for each additional time the advertisement is to be published.

WANTED . . . . .

WANTED—Girl for general housework. Apply at The Half Price Stores, Oakland.—19-tf.

WANTED—Girl for General Housework; good pay. Apply Paul McIntire, Oakland.—21-tf.

WANTED—Two or three heated rooms. Write Mrs. Margaret Wright, McHenry, Md.—31-3t*

WANTED—Practical nurse to work nights. Apply in person or write, Arthurdale Hospital, Arthurdale, West Va.—40-4t.

WANTED AT ONCE—Someone to winter six head of riding horses. Call phone 56-J, Oakland, or see J. Edward Helbig.—31-3t.

WANTED—Fifteen or twenty feet 8-ply, 8 inch Rubber Belting, pre-war manufacture. Contact or write Chas. H. Baker, Mt. Lake Park, Md.—33-2t*

WANTED—Truck driver, 48-hour week; overtime; good pay. Apply after 5:30 o'clock at Fike's Boarding House, 47 High street, Oakland.—33-2

WANTED—Girl or woman to help with housework and one child while the mother works. No objection to one child. Write "D," care of The Republican, Oakland.—33-1t*

MISCELLANEOUS . .

PIANO TUNING—Repairing and regulating. J. S. Elliott, Mountain Lake Park. Phone 85-W. 8-tf.

EMPLOYMENT may be had at Hopemont Sanitarium as Cook, Waitres, Waiter, Dishwasher, and many other kinds of work. Salary ranges from $40.00 to $75.00 cash with free maintenance. Apply Hopemont Sanitarium, Employment Department, at Hopemont, W. Va. Free "Bus Transportation" from Hopemont to Terra Alta, W. Va.—1t

FOR RENT . . . .

FOR RENT—Two rooms and bath on second floor. Apply Mrs. Anna Gilbert, South 6th Street.—32-3t.

FOR RENT—Four room apartment on first floor, heated. No children. Mrs. Anna Smouse, Oakland.—32-tf.

FOR RENT—My farm, 2½ miles from Swanton, October 1st. Inquire of C. B. Wagner, at Swanton. M. C. Shank, Washington, Pa.—28-7t*

FOR SALE . . . .

FOR SALE—One Atlas Wood Turning Lathe and Tools. Call 177-R—31-3*

FOR SALE—Nine hundred 6-foot Props. G. E. Carskadon, Hutton, Md.—32-2t*

FOR SALE—Ear Corn and Corn Fodder. Clyde Breedlove, Oakland, Md.—33-2t*

FOR SALE—Oyster Shells. Sanders Motor Freight, 44 Liberty street, telephone 26.—29-tf.

FOR SALE—Range Cooking Stove, in good condition. Call at Postoffice, Hutton, Md.—33-2t

FOR SALE—Four good milk Cows, T. B. and Bang tested. M. C. Crane, Oakland, Md.—33-2t*

FOR SALE—1935 Plymouth Coach, in fair condition. Apply E. A. Shobe, Oakland, Md.—33-2t*

FOR SALE—Fifteen head of good Hampshire stock Ewes. Harry F. Paugh, Oakland.—32-2t

FOR SALE—One yearling purebred Guernsey Bull. Apply to William Fitzwater, Swanton, Md.—31-3t*

WILL MAKE CIDER on Tuesdays through October. No boiling. D. L. Swartzentruber, Oakland.—33-3t

FOR SALE — 1936 Ford 1½ ton Truck; good tires. James Gower, old Deer Park road. Phone 270-J-3.—32-2t

FOR SALE—Cottage, acreage, lots on Deep Creek Lake. Address Box 302, Oakland, or phone 129-W.—32-2t

ORDERS taken for Machine Hemstiching; price reasonable. Mrs. D. L. Swartzentruber, Oakland.—33-3t*

FOR SALE — Low down Farm Wagon; wood wheels; in good condition. H. L. Porter, Oakland.—32-4t*

FOR SALE—Two hundred White Leghorn Pullets, ready to lay. Apply Hobart Harvey, R 2, Deer Park. 30-3*

FOR SALE—Chris Craft Motor Boat, 60 H.P., 15½ feet, A-1 condition. H. A. Marshall, Shallmar, Md.—33-2t.

FOR SALE—Nine saw logs; also one Kitchen Sink, $4.00. G. H. Williams, one mile north of Oakland, R. 219—32-2t*

FOR SALE—Guernsey and Jersey Cow; price reasonable. Apply Olie Wimer, on Deer Park-Sand Flat road.—33-2t*

FOR SALE—1937 Dodge Sedan, A-1 condition; four good tires. Priced very reasonable. Apply Lloyd C. Liller Barber Shop, Oakland.—32-2t*

FOR SALE—Between 200 and 300 bushels of Corn; 12 tons of good Timothy and Clover baled Hay. Apply J. W. Dove, Bayard, W. Va.—33-3t*

FOR SALE—One good Powermaster electric mixer; one good gasoline Maytag Washing Machine motor. Call 369, or write Box 103, Oakland—31-4t

FOR SALE—Ford Motor, 1937 V-8, 60 h.p., and radiator; also one Farmall F-12 Tractor. Apply Belvin Fazenbaker, Oakland.—31-3t*

FOR SALE—Two hundred shocks of Corn in field; also some ear corn. One good Beagle Rabbit Hound. Call or write Edward J. King, Deer Park, Md.—32-2t*

FOR SALE—O. I. C. Pigs, 6 weeks old; one six months old Angus male calf, purebred, without papers; dairy Cows. Joe Holtschneider, Deer Park, Maryland.—33-3t.

FOR SALE—One John Deere Tractor Plow, 12 inch cut; two Horses. Address George C. Durst, Frostburg, or apply at farm on Long Stretch, west of Frostburg.—32--3t

FOR SALE—One sorrel Horse, one Allis-Chalmers Power Unit, one 2-horse Sulky Plow, 1 two-horse Cultivator. Apply Arthur M. Savage Garage, Oakland, Md.—31-3t

FOR SALE—One-third interest in about 50 acres of coal, with small mine, situate near Oakland. Write or phone H. J. Hawkins, Deveny Building, Fairmont, W. Va.—31-3.

FOR SALE — APPLES — Grimes Golden, Stayman Winesap and York. Price, 60 cents per bushel. Pick your own. Bring packages. Thorniley Orchards, Keyser, West Va.—31-5t*

FARM FOR SALE—One hundred acres; improved by good house and barn and other buildings. Located two miles northeast of Steyer, Md. Contact C. E. Shillingburg, Steyer, Maryland.—30-4t*

FOR SALE—Farm of 75 acres, located on Mason road between Gormania and Bayard, W. Va., one-fourth mile south of Route 50. Five room dwelling, barn and all other necessary buildings. J. O. Kitzmiller, Gormania, West Va.—32-2t*

FOR SALE—Gray Horse, 7 years old, weight 1600. Good worker and sound. Two hundred shocks Corn in field; 7 head Jersey and Guernsey Cows, 3 to 7 years; Bang and T.B. tested. D. E. Orendorf, Route 219, 2½ miles south of Oakland.—33-2t*

FOR SALE—Ten purebred (unregisted) Hampshire Buck Lambs, $15.00 and $20.00 each. Isaac Wildesen, Gormania, West Va.—30-3t*

FOR SALE—Boy's Bicycle; practically new. One small Heating Stove, 2 burner Electric Hot Plate, 1 Oil Cook Stove. Phone 221-J, 72 Alder street, Oakland.—33-2t

FOR SALE—Six-room Bungalow, two lots, electric, running water and outbuildings; also good garden. Located at Hutton, Md. See Noah Jenkins at Hutton.—30-6t*

NOW DELIVERING FREEPORT COAL—Clean, lumpy. Price reasonable. Leave your order at Warnick's Market, Oakland. Phone 126-W, or write Paul Cullers, Gormania, West Va.—29-6t*

FOR SALE—One Pickup International Truck, 1939 model, with 7-ft. body; one C Allis-Chalmers Tractor with Plow and Cultivator; 1 Riding Plow. Apply or phone 242, Oakland. Emroy Bolden.—33-tf.

FOR SALE—Two Horses—one old horse and one young mare; 2 young Cows, 3 years old, fresh; 2 young Cattle, 1 Heifer, 1 Bull, ready for service. Will also sell farm; also four acres of corn. H. C. Hostetler, Rt. 219, 2 miles north of Oakland.—28-8t*

FOR SALE—Two hundred fifty acres mine and saw timber and pulp wood on John A. Wilt farm, 5 miles northeast of Swanton; 100 acres coal in District No. 4, underlying farm of Stephen [illegible]ckworth. For particulars, write or call on Porter M. Wilt, Deer Park, Md.—30-4t*

USED MACHINERY FOR SALE—For No. 5 All Steel Hart Mill. Belt tightener, mandrel pulley, 3 head blocks with taper attachments, set works, mandrel and coupling, 3 mandrel roller bearing cases, cable drive drum shaft gear and bull wheel, one section of carriage, one section of ways. Can be seen at home of J. R. Otter, 351 Meyers Avenue, Meyerdale, Pa.—33-3t.

FOR SALE—I have the following merchandise for sale at very attractive prices: Two 4 door Cupboards, like new, upper parts glass; 1 set stimson Counter Scales, perfect shape; 1 set Farm Scales, 500 lb. capacity; 1 hand Pump for underground tank, quart stroke; 3 Gas Heating Stoves, 1 1935 Lafayette Coupe, 40,000 miles — no tires; 12 metal Shoe Shine Stands, 2 oil or Gas Pumps for 55 gal. barrel; 1 lot used Tire Chains, all sizes; 6 new Auto Jacks, some never been used; 24 used 5-gal. Paint and Tar Buckets; 12 prs. good used Mechanics' Pliers, one lot good used Mechanics' Bench Tools; 1 Telephone in good condition; 1 Differential Oil Gun, one pint capacity; a lot of Household Supplies and Hardware; 1 1942 Ford Super Deluxe 2 door Sedan, pre-war Seat Covers for 1941 Plymouth and Ford 4-door Sedans. Write or apply Thomas K. Vance, Gormania, West Va.—32-2t*

NOTICE TO CREDITORS

THIS IS TO GIVE NOTICE, That the subscriber hath obtained from the Orphans' Court of Garrett County, Maryland, Letters Testamentary on the estate of

SILAS CAMDEN WINTERS,

late of Garrett County, Maryland, deceased. All persons having claims against the deceased are hereby warned to exhibit the same, with the vouchers thereof duly authenticated, to the subscriber, on or before the 12th day of April, 1945, they may otherwise by law be excluded from all benefit of said estate. All persons knowing themselves indebted to said estate are requested to make immediate payment.

Given under my hand this 6th day of October, 1944.
MAY WINTERS,
Executrix,
Oakland, Maryland.

NOTICE TO CREDITORS

THIS IS TO GIVE NOTICE, That the subscriber hath obtained from the Orphans' Court of Garrett County, Maryland, Letters of Administration on the estate of

JOHN WALTER BECKMAN,

late of Garrett County, Maryland, deceased. All persons having claims against the deceased are hereby warned to exhibit the same, with the vouchers thereof duly authenticated, to the subscriber on or before the 28th day of March, 1945, they may otherwise by law be excluded from all benefit of said estate. All persons knowing themselves indebted to said estate are requested to make immediate payment.

Given under my hand this 26th day of September, 1944.
ELSIE Z. BECKMAN,
Administratrix,
Swanton, Maryland.

NOTICE TO CREDITORS

THIS IS TO GIVE NOTICE, That the subscriber hath obtained from the Orphans' Court of Garrett County, Maryland, Letters of Administration on the estate of

ELIZABETH NAYLOR,

late of Garrett County, Maryland, deceased. All persons having claims against the deceased are hereby warned to exhibit the same, with the vouchers thereof duly authenticated, to the subscriber on or before the 28th day of March, 1945, they may otherwise by law be excluded from all benefit of said estate. All persons knowing themselves indebted to said estate are requested to make immediate payment.

Given under my hand this 26th day of September, 1944.
ETHEL E. SHARTZER,
Administratrix,
Oakland, Maryland.

NOTICE TO CREDITORS

THIS IS TO GIVE NOTICE, That the subscriber hath obtained from the Orphans' Court of Garrett County, Maryland, Letters of Administration on the estate of

MARY E. FRIEND,

late of Garrett county, Maryland, deceased. All persons having claims against the deceased are hereby warned to exhibit the same, with the vouchers thereof duly authenticated, to the subscriber on or before the 28th day of March, 1945, they may otherwise by law be excluded from all benefit of said estate. All persons knowing themselves indebted to said estate are requested to make immediate payment.

Given under my hand this 26th day of September, 1944.
LEONARD L. SWEITZER,
Administrator,
Bedford Road, Cumberland, Maryland.

NOTICE TO CREDITORS

THIS IS TO GIVE NOTICE, That the subscriber hath obtained from the Orphans' Court of Garrett County, Maryland, Letters of Administration on the estate of

FRANK J. KIRBY,

late of Garrett County, Maryland, deceased. All persons having claims against the deceased are hereby warned to exhibit the same, with the vouchers thereof duly authenticated, to the subscriber on or before the 28th day of March, 1945, they may otherwise by law be excluded from all benefit of said estate. All persons knowing themselves indebted to said estate are requested to make immediate payment.

Given under my hand this 26th day of September, 1944.
MARY A. P. KIRBY,
Administratrix,
Kitzmiller, Maryland.

COMMISSIONERS MEETING

NOTICE IS HEREBY GIVEN That the Board of County Commissioners for Garrett County, Maryland, will be in session for the transaction of all routine business that may properly come before them on

MONDAY AND TUESDAY,
OCTOBER 16 AND 17, 1944.

By order of the Board.
JESSE J. ASHBY, Clerk.

FOR SALE—Six different kinds of Winter Apples. Come, pick your own, get them cheap. One and one-half miles north of Grantsville. Sprayed apples, ready to pick October 2 to 20. Sam Yoder.—30-4t

Administratrix's Sale

—OF—

Personal Property

Under and by virtue of an order of the Orphans' Court for Garrett County, the undersigned Administratrix of the estates of Henry J. Shaffer and Mary E. Shaffer, late of Garrett County, deceased, hereby gives notice that she will, on

SATURDAY, OCTOBER 14th, 1944,
at the hour of 10:30 A. M.

of said day at the home of the late Henry J. Shaffer, on Mason street, in the town of Oakland, offer and sell at public auction to the highest bidder, all of the following described personal property, to-wit:

Two Grain Cradles, 5 Pulleys, 10 Fruit Crates, 1 Corn Sheller, 3 Forks, 3 Rakes, 1 Rope, 1 Iron Kettle and Stand, 2 Step Ladders, 1 Truck, 3 Grind Stones, 3 Wheelbarrows, 2 Garden Plows, 3 Scythes, 1 Spray, 2 Iron Beds and Springs, 2 Ladders, 1 Post Drill and Bitts, 5 Bee Hives, 1 Copper Kettle, 2 Emory Grinders, 3 Swivel Chairs, 1 Breast Drill, 1 lot Dies and Taps, 10 Wood Planes, 2 Ladles, 2 Mallets, 2 Shovels, 5 Ditching Spades, 1 lot Bolts, Washers and Chains, 15 Blacksmith's Tongs, 1 Forge, 1 Anvil, 1 lot Hardies, 3 Rasps, 4 Hammers, 1 Nippers (all being blacksmith's tools); 1 Hay Knife, 1 Cant Hook, 2 Drills, 2 Bars, 1 Posthole Digger, 1 Potato Scoop, 2 Spading Forks, 6 Picks, 4 Wood Wedges, 1 Blacksmith's Vise, 1 Post Maul, 3 Hammers, 1 lot Pinchers, 6 Hammers, 1 lot Wrenches, 7 Mattocks, 3 Ice Tongs, 2 Scythes, 2 Corn Cutters, 1 box Cold Chisels, 2 Meat Saws, 1 Coping Saw, 3 Braces, 7 Hammers, 2 Saw Gauges, 12 Auger Bitts, 3 Augers, 2 Trowels, 3 Scrapers, 1 Brick Hammer, 2 boxes Screws, 2 Hose Nozzles, 3 Hay Hooks, 1 Mowing Machine Grinder, 1 pair Pole Climbers, 2 Buck Saws, 1 Spring Balance, 17 Steel Traps, 1 Ice Saw, 2 one-man Saws, 2 Crosscut Saws, 3 Hanging Lamps, 6 Cold Frame Sash, 5 Sash, 1 Machine Belt, 2 Fishing Poles, 3 scoop Shovels, 2 Wrecking Bars, 2 Nail Pullers, 8 Wood Chisels.

Five Hatchets, 4 Axes, 2 Foot Adzs, 12 Screw Drivers, 2 Nail Chisels, 6 Monkey Wrenches and 2 Pipe Wrenches, 2 Westcot Wrenches, 11 pliers, 10 Files, 1 box Files, 1 Saw Set, 7 Dividers and Calipers, 1 Compass Saw and 8 Blades, 3 Scratch Awls, 7 Rules, 1 Steel Tape, 1 Stove Pipe Cutter and Crimper, 2 Try Squares, 1 Square, 2 Hack Saws, lot whet Stones, 2 Oil Cans, 4 Garden Rakes, 1 Mortar Hoe, 8 Garden Hoes, 2 Potato Hooks, 1 Churn, 2 Ice Cream Freezers, 1 Lard Press, 1 lot Stone Crocks, 9 Milk Bottles, Fruit Jars, Iron Bed, Springs and Mattress, 6 Chairs, 4 Rockers, 1 Dresser, 1 Wash Stand, 1 Iron Bed, Spring and Mattress, 1 Wash Stand and Dresser, 2 eight-day Clocks, 2 Stands, 1 Wash Stand and Dresser, 1 lot Bed Clothing, 1 Coal Cooking Range, 12 Chairs, 1 Table, 1 Antique Clock, 1 Davenport, 1 Stand, Sewing Machine, 1 Antoique Writing Desk, 1 lot Dishes and Tableware, 7 Dining room Chairs, 1 Dining Table, 1 China Cupboard, 1 Sideboard, 1 Rug, 2 Stands, 1 Writing Desk, 1 Organ, 1 Gas Stove, 1 Antique Hall Rack, 2 Rockers.

TERMS OF SALE—Cash on day of sale, and no property to be removed from premises until terms of sale are complied with.

MARY JOSEPHINE SHAFFER,
Administratrix of the Estates of
Henry J. and Mary E. Shaffer.

NOTICE TO CREDITORS

THIS IS TO GIVE NOTICE, That the subscriber hath obtained from the Orphans' Court of Garrett County, Maryland, Letters of Administration on the estate of

LAVINIA M. KELLER,

late of Garrett County, Maryland, deceased. All persons having claims against the deceased are hereby warned to exhibit the same, with the vouchers thereof duly authenticated, to the subscriber on or before the 12th day of April, 1945, they may otherwise by law be excluded from all benefit of said estate. All persons knowing themselves indebted to said estate are requested to make immediate payment.

Given under my hand this 10th day of October, 1944.
MILDRED KELLER,
Administratrix,
Kitzmiller, Maryland.

NOTICE TO CREDITORS

THIS IS TO GIVE NOTICE, That the subscriber hath obtained from the Orphans' Court of Garrett County, Maryland, Letters Testamentary on the estate of

PIERCE LENUS MERSING,

late of Garrett County, Maryland, deceased. All persons having claims against the deceased are hereby warned to exhibit the same, with the vouchers thereof duly authenticated, to the subscriber on or before the 12th day of April, 1945, they may otherwise by law be excluded from all benefit of said estate. All persons knowing themselves indebted to said estate are requested to make immediate payment.

Given under my hand this 10th day of October, 1944.
NOLA E. RINEHART,
Executrix,
Oakland, Maryland.

STATEMENT OF THE OWNERSHIP, MANAGEMENT, CIRCULATION, ETC., REQUIRED BY THE ACT OF CONGRESS OF AUGUST 24, 1912, OF THE REPUBLICAN, PUBLISHED WEEKLY AT OAKLAND, MARYLAND, FOR OCTOBER, 1944.

State of Maryland, County of Garrett, ss.

Before me, a notary public in and for the State and county aforesaid, personally appeared Benj. H. Sincell, who, having been duly sworn according to law, deposes and says that he is the owner and publisher of The Republican, and that the following is, to the best of his knowledge and belief, a true statement of the ownership, management, etc., of the aforesaid publication for the date shown in the above caption, required by the Act of August 24, 1912, embodied in section 411, Postal Laws and Regulations, printed on the reverse of this form, to-wit:

That the name and address of the publisher and owner is Benj. H. Sincell, Oakland, Md.

That the known bondholders, mortgagees and other security holders owning or holding 1 per cent or more of the total amount of bonds, mortgages, or other securities are: There are none.

BENJ. H. SINCELL,
Owner and Publisher.

Sworn to and subscribed before me this 12th day of October, 1944.
MARY LOUISE HELBIG,
Notary Public.

PUBLIC SALE

—OF—

PERSONAL PROPERTY

I will offer for sale at public auction to the highest bidder the following personal property at my farm 3 miles west of Accident, on the dirt road between Friendsville and Accident, on

SATURDAY, OCTOBER 28, 1944,

at the hour of 12:30 o'Clock P. M., and at the same time and place will also offer my farm at private sale:

LIVE STOCK

Two Work Horses, 2 Yearlings, 1 3-yr. old Guernsey Cow with calf by side; 1 2-yr. old Hereford Heifer, coming fresh; 1 3-yr old Hereford, just fresh; 1 2-yr. old Guernsey Cow, recently fresh; 4 young Cows, coming fresh; 1 Jersey Heifer Calf, 1 Jersey Bull Calf, 4 150-lb. Shoats; 50 laying Hens.

TOOLS, EQUIPMENT, Etc.

One Post Maul, 3 crosscut Saws, 2 Coal Augers and Breast Plates, 3 Coal Picks, 2 Coal Scoops, 3 dirt Shovels, 3 Dirt Picks, 2 Potato Scoops, 3 Axes, 3 Sledges, 2 Hammers, 2 Post Hole Diggers, lot Wrenches, 1 Split Steel 6x16 Pulley, 500 feet ½ to 3 inch Pipe, 4 Chicken Fountains, 5 Chevrolet Car Wheels, 600x16; 1 32x6 Ford Truck wheel, lot Lumber Chains, 3 Milk Buckets, 1 12--gauge Shot Gun, 2 Grind Stones on stands, lot Cow Chains, lot Tie Ropes, Hay Rope, Hay Carrier for Steel Track; 50-ft. Steel Hay Track, 2 Hay Forks, lot Swingle and Double Trees, lot wood for Double Trees, lot Wagon Tongues, 100 round Locust Fence Posts, 100 10-ft. Posts, 1000 ft. inch Lumber, lot Truck Standards, Windows, Doors, Dishes, Pots and Pans, 4 Lamps, 3 Milk Cans, lot Crocks, 1 8-gal. Paddle Churn, 2 Wash Tubs, 1 double-jet Garfield Inspirator, 1 Steam Whistle, 1 Steam Gauge, 1 Oliver Chilled Walking Plow, 2-horse Harrow, one Grain Drill, 1 McCormick-Deering Potato Digger, 1 2-horse Cultivator, 1 50-gal. Gasoline Tank and Pump, 1 used 30-gal. Hot Water Tank, 1 new 30-gal. Hot Water Tank, 1 1935 Ford Tudor, good rubber and good running condition.

HOUSEHOLD GOODS, Etc.

One Sewing Machine, 2 Cooking Stoves, 1 Heating Stove, 1 Heatrola, 2 Kitchen Cabinets, 1 Kitchen Table, 12 Kitchen Chairs, 1 Buffet, Maple Livingroom Suite, Oak Living Room Suite, 1 Stand, Victrola and Records, Book Case, 3 Rocking Chairs, 1 9x12 Rug, 3 double Beds with Springs, 2 Dressers, 1 Wash Stand, 1 large and 1 small Mirror, 1 Chest, 2 Trunks, 2 Porch Swings and 1 Porch Bench, 1 electric Washing Machine in good condition, 25 spools Barb Wire, 6 rolls 36-inch Woven Wire, 10 bu. Winter Apples, 10 bu. Potatoes, 20 bu. Wheat, and many other articles too numerous to mention.

TERMS:—Cash on day of sale. No property is to be removed from the premises until settled for.

O. B. FRAZEE,
Accident, Md.
HARRY COLLIER, Auctioneer.
—Advertisement 33-3t*

TRUSTEES' SALE

—OF—

VALUABLE FARM PROPERTY

In Election District No. 12 of Garrett County, Maryland.

Under and by virtue of a decree of the Circuit Court for Garrett County, Maryland, passed on the 20th day of September, 1944, in a cause wherein Hester Doolittle is plaintiff and Henry B. Wiley and others are defendants, the same being No. 3750 Equity in said Court, we, the undersigned trustees, duly appointed by said decree, do hereby give notice that on

FRIDAY, OCTOBER 20, 1944,
At The Hour of 2:00 o'Clock P. M.,

in front of the Court House in the town of Oakland, Maryland, we will offer for sale at public auction the farm of which Martha Wiley, late of Garrett County, Maryland, deceased, died seized and possessed, the same being the land which was conveyed unto Alexander Wiley and Martha Wiley, his wife, both now deceased, by deed from Melchoir Hetrick and wife, dated April 16, 1912, and recorded in Liber E. Z. T., No. 62, folio 577, one of the Land Records of Garrett County, Maryland.

Said farm is located about one mile Southwest of Bittinger, along the Grantsville-Bittinger road; contains 30 acres. About nine acres thereof are under cultivation, and the balance pasture and wooded land.

It is improved by a dwelling house of four rooms, a stable and other necessary farm buildings, most of which are in good condition; also by an orchard of about half of an acre. Said farm is well watered.

TERMS OF SALE—One-third cash on day of sale; one-third in 6 months and the balance in 12 months, or all cash, at the option of the purchaser or purchasers, the unpaid portion of the purchase price to bear interest and to be secured to the satisfaction of the undersigned Trustees.

E. RAY JONES,
WILLIAM R. OFFUTT,
Trustees.
—Advertisement 31-4t

DEBT NOTICE

NOTICE IS HEREBY GIVEN That undersigned will not be responsible for any debt contracted in his name other than those made by me personally.

THEODORE CROSS,
Mountain Lake Park, Md.
September 23, 1944.
—Advertisement 31-3t*

ESTRAY NOTICE

ESTRAYED. From my farm on Route 50, near Gorman, Md., two white faced yearling Hereford Heifers with notch out of left ear; four Black Angus Yearlings, with crop off left ear.

Anyone having knowledge of the whereabouts of the above animals and notifying the undersigned will receive reward.

WARREN M. HARVEY,
P. O., Gormania, West Va.
—Advertisement 33-3t*

PUBLIC SALE

—OF—

Live Stock, Farm Equipment, Furniture, Etc.

Having sold my farm, I will offer for sale at public auction at the farm located three miles east of Accident, on the Accident-Bittinger road, on

FRIDAY, OCTOBER 13, 1944,
Beginning at 12:30 o'clock P. M., all of the following described Personal Property:

Two Horses, 11 years old, both good workers, wt. 3270 lbs.; 1 7-ft. cut Deering grain Binder; 1 5-ft. cut Deering Mower, 1 International Double Disc Grain Drill, 1 Hay Tedder, 1 10-ft. Hay Rake, almost new; 1 2-horse Cultivator, 1 Fordson Tractor, in good condition; 1 Oliver Tractor Plow, 1 John Deere Tractor Plow, 1 Syracuse Walking Plow, 1 David Bradley Manure Spreader, almost new; 1 Road Wagon, 1 Farm Wagon and Ladder, baled Hay by the ton; baled Straw by the ton, Corn by the Shock; Oats by the bushel.

One Durham Cow 6 yrs. old; 1 Durham Cow 2 yrs. old; 3 Hereford Cows 4 yrs. old; 2 Jersey Cows 5 yrs. old; 18 head of good Yearling Cattle, 1 Hereford Calf, 15 head stock Ewes, 2 Poland China Brood Sows with Pigs; 60 Leghorn Hens; 1 double set Work Harness, Collars, Bridles and Halters, 1 No. 16 DeLaval Cream Separator, 1 Churn, 3 Milk Cans, 1 Milk Strainer, 1 new Wood Brooder, 1 Hay Fork, 135 feet Rope and Pulleys, 3 rolls barbed Wire, 1 roll Hog Fence Wire, about 1000 feet 2x4 Lumber, 1 lot one inch Lumber, lumber for 2 sets Hay Ladders, 75 concrete Building Blocks, 8x16; 1 lot 4 in. Cinder Blocks., a lot of 1¼ in. Galvanized Pipe, 1 electric Fencer, Mowing Scythes, Forks, Shovels, Picks and Tools.

One Majestic Range, 1 Guardian No. 218 Cast Iron Range, 1 Cast Iron and 1 Sheet Iron Wood Stove, 1 Modoc No. 21 Heating Stove, 1 Alaska Star Ice Box, 1 Kitchen Cupboard with zinc top, 3 Iron Beds, 1 Studio Couch, 1 ¾ Wood Bed and Springs, 1 Oak Washstand, 1 Honeymoon Sewing Machine, 1 Side board, 1 Breakfast Set with 4 Chairs, 1 Couch, 4 Kitchen Chairs, 3 Dining Room Chairs, 1 Rocking Chair, 1 Oak Medicine Cabinet, 1 No. 12 Enterprise Sausage Grinder, 1 lot Cooking Utensils, and other items.

TERMS OF SALE—Cash. Nothing to be removed from premises until settlement is made.

WILLIAM FRATZ,
Accident, Md.
HARRY COLLIER, Auctioneer.
Lunch Will be Served by Ladies' Aid
—Advertisement 32-2t

ASSIGNEES' SALE

—OF VALUABLE—

RESIDENCE PROPERTY

In Election District No. 9, Of Garrett County, Maryland

Under and by virtue of a power of sale contained in a mortgage from Foster Friend and Edith R. Friend, his wife, to Isabelle T. Nash, dated December 1, 1939, and recorded in Liber A. G. R. No. 119, folio 594, one of the Mortgage Records of Garrett County, Maryland, and assignment thereof to W. Wallace McKaig, dated May 8, 1940, default having occurred under the terms and provisions thereof and the same having been duly assigned to the undersigned for the purpose of foreclosure on September 7, 1944, notice is hereby given that on

Saturday, October 14, 1944,
At the Hour of 3:00 P. M.,

in front of The First State Bank of Grantsville, Maryland, we will offer for sale, at public auction, all of the following lot, piece or parcel of land situate in Election District No. 9 of Garrett County Maryland, to-wit:

All that certain lot or parcel of land situated in Garrett County, Maryland, along the National Pike about five miles West of Frostburg, and on the North side of the said Pike, beginning at a point 33 feet from the center of the Pike and 16 feet from the John Hafer line, and running with the Pike and on the North side thereof North 86¾ degrees West, 220 feet; thence leaving the Pike, North 4 degrees East, 495 feet; South 86¾ degrees East 220 feet to a point 16 feet from the John Hafer line; thence South 4 degrees West, 495 feet to the beginning, containing two and one-half (2½) acres.

The above land is the same which was conveyed unto the said Foster Friend and Edith R. Friend, his wife, by deed from Jacob H. Opel and wife, dated July 5, 1939, and recorded in Liber A. G. R., No. 120, folio 155, one of the Land Records of Garrett County, Maryland.

Said land is improved by a two-story, frame, composition roof dwelling of six rooms and basement with tile foundation. It has a bathroom, heating plant, electric lights and other conveniences. It is well located along Route 40, near Colonial Inn, about five miles West of Frostburg and nine miles East of Grantsville. It is in very good condition and would make anyone an excellent home.

TERMS OF SALE—Cash on day of sale, as provided by said mortgage.

GEORGE R. HUGHES,
Cumberland, Md.
E. RAY JONES,
Oakland, Md.
Assignees for the Purpose of Foreclosure.

Anyone interested in this property desiring easier terms of settlement should consult the above Assignees.

IT TAKES NERVE TO BE A SPY!

So you'd like to be a spy? A lot of people would, but they don't understand that the rewards of sabotage and intrigue are mostly dangerous. Read the inside story of a dangerous game in the October 22nd issue of

The American Weekly
Favorite Magazine With
THE BALTIMORE SUNDAY AMERICAN
Order From Your Newsdealer

1944

PROCLAMATION OF THE GOVERNOR OF MARYLAND DIRECTING THE PUBLICATION OF BILLS PROPOSING AMENDMENTS TO THE CONSTITUTION OF THE STATE

Whereas, at the January session of the General Assembly of Maryland, held in the year 1943, the following Acts were passed, providing for the submission of amendments to the Constitution of the State to the qualified voters of the State of Maryland for adoption or rejection, namely:

CHAPTER 649

AN ACT to propose an amendment to the Constitution of Maryland, by adding a new Article thereto, to follow immediately after Article XI-A, and to be known as Article XI-B, and to provide for the submission of said Amendment to the qualified voters of the State of Maryland, for adoption or rejection.

Section 1. Be it enacted by the General Assembly of Maryland, (three-fifths of all members of each of the two Houses concurring), That the following Article to follow immediately after Article XI-A, and to be known as Article XI-B, be and the same is hereby proposed as an amendment to the Constitution of Maryland, which Article, if adopted by the qualified voters of the State of Maryland, as herein provided, shall thereby, by such adoption, be and become a part of the Constitution of Maryland.

XI-B
BALTIMORE REDEVELOPMENT COMMISSION

Section 1. The General Assembly of Maryland, by public local law, may authorize the Mayor and City Council of Baltimore to create a Baltimore Redevelopment Commission. Any public local law authorizing the creation of the Baltimore Redevelopment Commission shall contain the following provisions:

(a) The Baltimore Redevelopment Commission shall come into being only when the City Council of Baltimore shall pass a resolution that there is need for the establishment of such a Commission in the City of Baltimore. When the City Council of Baltimore adopts such a resolution, it shall promptly notify the Mayor of Baltimore City of such adoption. Upon receiving such notice and approving said resolution, the Mayor shall appoint five persons (or such additional number of persons as the General Assembly may provide in said public local law), as Commissioners of the Baltimore Redevelopment Commission. The Commissioners shall serve for such terms and shall receive such compensation the General Assembly may provide in said public local law.

(b) The Baltimore Redevelopment Commission, when created, shall have power and authority to acquire land in slums and blighted areas in Baltimore City by purchase, lease or condemnation, and to reconvey any such land by sale or lease for redevelopment, in accordance with a redevelopment plan for Baltimore City, provided that such redevelopment plan has first been approved by the Commission on City Plan of Baltimore City; and provided further that no such slum or blighted area to be acquired shall be less than eight acres or more than eighty acres. The term "slum" shall mean any area where dwellings predominate, which by reason of depreciation, overcrowding, faulty arrangement or design, lack of ventilation, light or sanitary facilities, or any combination of these factors, are detrimental to the public safety, health or morals. The term "blighted area" shall mean an area in which a majority of the buildings have declined in productivity by reason of obsolescence, depreciation or other causes to an extent they no longer justify fundamental repairs and adequate maintenance.

(c) The Baltimore Redevelopment Commission shall have authority to use the power of eminent domain to acquire any land needed for any redevelopment project; provided, however, that the Baltimore Redevelopment Commission shall have first obtained options upon or shall have purchased at least 50 percentum of such land area required for any such redevelopment project. Property already devoted to a public use may be acquired by the Baltimore Redevelopment Commission; provided, however, that no real property belonging to the State of Maryland or the Mayor and City Council of Baltimore may be acquired without the consent of said State or of said City, as the case may be. No property taken by the Baltimore Redevelopment Commission, by exercise of the power of eminent domain, shall be taken without just compensation, as agreed upon between the parties, or awarded by a jury.

(d) The Baltimore Redevelopment Commission shall have power to petition the United States of America for loans of money and to receive from the United States of America such loans to be used in the acquisition of land in slums and blighted areas for redevelopment and for use in the preparation of any redevelopment plan.

(e) The Baltimore Redevelopment Commission shall have power to reconvey any land acquired by it, either by purchase, lease or condemnation to any private corporation, companies, partnerships, or persons, for redevelopment and rebuilding, at a price consistent with the new uses which the Commission on City Plan shall prescribe for such land, even though such price may be below the original cost of acquisition. The Baltimore Redevelopment Commission shall have power to include in the terms of sale or leases of land to private corporations, companies, partnerships, or persons, provisions obligating the purchasers or lessees of such land to begin the building of improvements within a reasonable period of time; and to include in such contracts, appropriate covenants and restrictions to maintain standards of population density, property maintenance, character of the use of land, and architectural standards established in the redevelopment plan and approved by the Commission on City Plan of Baltimore City.

(f) The Baltimore Redevelopment Commission shall have no power to pledge the credit of, or in any way bind the Mayor and City Council of Baltimore, and the Mayor and City Council of Baltimore shall not be liable in any way or manner whatsoever, for any of the obligations, contracts, or undertakings of the Baltimore Redevelopment Commission.

Sec. 2. The General Assembly of Maryland may grant the Baltimore Redevelopment Commission, any and all additional powers necessary and proper to carry into effect the above mentioned powers and purposes of said Commission, provided such additional powers are not inconsistent with the terms and provisions of this Article XI-B, and with any other provisions of the Constitution of Maryland. The General Assembly may add such other and further limitations upon the powers and the exercise of such powers of the Baltimore Redevelopment Commission as it may deem proper and expedient.

Sec. 3. And be it further enacted, That the aforegoing Article hereby proposed as an amendment to the Constitution of Maryland, shall, at the Election to be held in November, 1944, be submitted to the legal and qualified voters of the State of Maryland, for their adoption or rejection, in pursuance of the directions contained in Article XIV of the Constitution of Maryland, and at the said General Election, the vote on the said proposed amendment to the Constitution shall be by ballot, and upon each ballot there shall be printed the words "For Constitutional Amendment", and "Against Constitutional Amendment", as now provided by law, and immediately after said Election, due return shall be made to the Governor of the vote for and against said proposed amendment, as directed by Article XIV of the Constitution, and said proceedings had in accordance with said Article XIV.

Approved: May 6, 1943.

CHAPTER 320

AN ACT to propose an amendment to repeal Article 38 of the Declaration of Rights of the Constitution of the State of Maryland, said Article requiring the General Assembly to give its consent to gifts or sales of land to churches and to all gifts made by will to churches and denominations.

Section 1. Be it enacted by the General Assembly of Maryland, (three-fifths of all the members of each of the two Houses concurring), That Article 38 of the Declaration of Rights of the Constitution of the State of Maryland, requiring the consent of the General Assembly to certain gifts to churches and denominations, be and it is hereby repealed if adopted by the legally qualified voters of the State, as herein provided.

Sec. 2. And be it further enacted, That the aforegoing amendment to the Declaration of Rights of the Constitution of the State of Maryland shall at the election to be had in November, 1944, be submitted to the legal and qualified voters of the State for their adoption or rejection, in pursuance of the directions contained in Article 14 of the Constitution of the State of Maryland, and at the said general election the vote on the said proposed amendment to the Constitution shall be by ballot, and upon each ballot there shall be printed the words: "Amendment to repeal Article 38 of the Declaration of Rights of the Constitution which requires the General Assembly to consent to conveyances and certain gifts to churches and denominations" and underneath thereof the words: "For Constitutional Amendment" and "Against Constitutional Amendment", as now provided by law, and immediately after said election due returns shall be made to the Governor of the vote for and against proposed amendment, as directed by said Fourteenth Article of the Constitution, and further proceedings had in accordance with said Article 14.

Approved: April 30, 1943.

CHAPTER 476

AN ACT to propose an amendment to Section 1 of Article 14 of the Constitution of the State of Maryland, title "Amendments to the Constitution", relating to the advertisements or publication of amendments to the Constitution, and to provide for the submission of said amendment to the qualified voters of the State of Maryland for adoption or rejection.

Section 1. Be it enacted by the General Assembly of Maryland (three-fifths of all the members of each of the two Houses concurring), That the following be and the same is hereby proposed as an amendment to Section 1 of Article 14 of the Constitution of the State of Maryland, title "Amendments to the Constitution", the same, if adopted by the legally qualified voters of the State, as herein provided, to become Section 1 of Article 14 of the Constitution of the State of Maryland.

1. The General Assembly may propose Amendments to this Constitution; provided that each Amendment shall be embraced in a separate bill, embodying the Article or Section, as the same will stand when amended and passed by three-fifths of all the members elected to each of the two Houses, by yeas and nays, to be entered on the Journals with the proposed Amendment. The bill or bills proposing amendment or amendments shall be published by order of the Governor, in at least two newspapers, in each County, where so many may be published, and where not more than one may be published, then in that newspaper, and in three newspapers published in the City of Baltimore, once a week for four weeks immediately preceding the next ensuing general election, at which the proposed amendment or amendments shall be submitted, in a form to be prescribed by the General Assembly, to the qualified voters of the State for adoption or rejection. The votes cast for and against said proposed amendment or amendments, severally, shall be returned to the Governor, in the manner prescribed in other cases, and if it shall appear to the Governor that a majority of the votes cast at said election on said amendment or amendments, severally, were cast in favor thereof, the Governor shall, by his proclamation, declare the said amendment or amendments having received said majority of votes, to have been adopted by the people of Maryland as part of the Constitution thereof, and thenceforth said amendment or amendments shall be part of the said Constitution. When two or more amendments shall be submitted in manner aforesaid, to the voters of this State at the same election, they shall be so submitted as that each amendment shall be voted on separately.

Sec. 2. And be it further enacted, That said aforegoing section hereby proposed as an amendment to the Constitution of the State of Maryland shall, at the next general election to be held in November, 1944, be submitted to the legal and qualified voters of the State, for their adoption or rejection, in pursuance of the directions contained in Article 14 of the Constitution of the State of Maryland, and at the said general election the vote on the said proposed amendment to the Constitution shall be by ballot, and upon each ballot there shall be printed the words "For the Constitutional Amendment", and "Against the Constitutional Amendment", as now provided by law, and immediately after said election due returns shall be made to the Governor of the vote for and against the said proposed amendment, as directed by said Fourteenth Article of the Constitution, and further proceedings had in accordance with said Article Fourteen.

Approved: April 30, 1943.

CHAPTER 772

AN ACT to propose an amendment to Article IV of the Constitution of Maryland, title "Judiciary Department", amending Section 5 (under sub-title "Part I—General Provisions"), Section 14 (under sub-title "Part II—Court of Appeals") and Section 21 (under sub-title "Part III—Circuit Courts"), and adding a new section, to follow Section 18 (under sub-title "Part II—Court of Appeals") and to be designated Section 18A; providing for a Court of Appeals of five judges and relating to the number, selection, qualifications and duties of the judges of the Court of Appeals and other Courts; and to provide for the submission of said amendment to the qualified voters of the State of Maryland for adoption or rejection.

Section 1. Be it enacted by the General Assembly of Maryland (three-fifths of all the members elected to each of the two Houses concurring), That the following sections be, and the same hereby are, proposed as an amendment to Article IV of the Constitution of Maryland, title "Judiciary Department", amending Section 5 (under sub-title "Part I—General Provisions"), Section 14 (under sub-title "Part II—Court of Appeals"), and Section 21 (under sub-title "Part III—Circuit Courts"), and adding a new section, to follow Section 18 (under sub-title "Part II—Court of Appeals") and to be designated Section 18A, the same, if adopted by the legal and qualified voters of the State, as herein provided, to supersede and stand in the place and stead of Sections 5, 14 and 21 of Article IV of the Constitution of Maryland.

PART I—GENERAL

Sec. 5. Upon every occurrence or recurrence of a vacancy through death, resignation, removal, disqualification by reason of age or otherwise, or expiration of the term of fifteen years of any judge, or creation of the office of any judge, or in any other way, the Governor shall appoint a person duly qualified to fill said office, who shall hold the same until the election and qualification of his successor. His successor shall be elected at the first biennial general election for Representatives in Congress after the expiration of the term of fifteen years (if the vacancy occurred in that way) or the first such general election after one year after the occurrence of the vacancy in any other way than through expiration of such term. Except in case of reappointment of a judge upon expiration of his term of fifteen years, no person shall be appointed who will become disqualified by reason of age and thereby unable to continue to hold office until the prescribed time when his successor would have been elected.

PART II—COURT OF APPEALS

Sec. 14. Until January 1, 1945, the Court of Appeals shall be composed of the Judges in office on November 7, 1944. From and after January 1, 1945, the Court of Appeals shall be composed of five Judges, two from the City of Baltimore; one from the First Appellate Judicial Circuit, consisting of Cecil, Kent, Queen Anne's, Caroline, Talbot, Dorchester, Wicomico, Worcester and Somerset Counties; one from the Second Appellate Judicial Circuit, consisting of Harford, Baltimore, Anne Arundel, Prince George's, Charles, Calvert and St. Mary's Counties; and one from the Third Appellate Judicial Circuit, consisting of Carroll, Howard, Montgomery, Frederick, Washington, Allegany and Garrett Counties; and during the continuance in office of Judges who were in office before January 1, 1945, not exceeding three additional Judges. The City of Baltimore shall, for the purposes of this section, be designated as the Fourth Appellate Judicial Circuit. The additional Judge from the Fourth Appellate Judicial Circuit shall be appointed by the Governor to serve until the election and qualification of his successor, as provided by Section 5 of this Article. Except as to such additional Judge, the Judges of said Court, in the first instance, shall be appointed by the Governor from their respective appellate Judicial Circuits but such appointments shall be made from among the elected Judges composing the Court of Appeals as of December 31, 1944. If, on December 31, 1944, there are no elected members of the Court of Appeals from any Appellate Judicial Circuit, the Governor shall designate the member of the Court of Appeals from that Appellate Judicial Circuit from among the appointed members of the Court of Appeals from that Appellate Judicial Circuit. If any Judge so appointed shall be a member of the Court of Appeals as of December 31, 1944, by virtue of having been elected to that office, his appointment shall be for the balance of the term for which he had theretofore been elected. The Judges so appointed from the First, Second and Third Appellate Judicial Circuits shall cease to be Chief Judges of their respective Circuits. Any elected Judges from Circuits, except the Eighth Circuit, in office on December 31, 1944, other than the three designated by the Governor as Judges of the Court of Appeals, shall be additional Judges of the Court of Appeals and shall continue to be Chief Judges of their respective Circuits and shall hold office for the residue of the terms for which they were elected. No successor to any such additional Judge shall be appointed or elected as Judge of the Court of Appeals or (except as provided in Section 21 of this Article) as Judge of his Circuit, but any such additional Judge shall be eligible to appointment as the member of the Court of Appeals from his respective Appellate Judicial Circuit. Any vacancy in any Appellate Judicial Circuit shall be filled by designation by the Governor of one of the additional Judges from such Appellate Judicial Circuit, if any, to hold office for the residue of the term for which he was originally elected. Upon his appointment or designation as a member of the Court of Appeals from his Appellate Judicial Circuit, such additional Judge shall cease to be the Chief Judge of his Circuit. The Judges of the Court of Appeals shall be elected by the qualified voters of their respective Appellate Judicial Circuits, their terms to begin on the date of their qualification. One of the judges of the Court of Appeals shall be designated by the Governor as the Chief Judge. The jurisdiction of the Court of Appeals shall be co-extensive with the limits of the State and such as now is or may hereafter be prescribed by law. It shall hold its sessions in the City of Annapolis on the second Monday in January in the year 1945, and thereafter at such time or times as it shall from time to time by rule prescribe. Its session or sessions shall continue not less than ten months in each year, if the business before it shall so require, and it shall be competent for the judges temporarily to transfer their sittings elsewhere upon sufficient cause. The salary of each judge of the Court of Appeals shall be that now or hereafter prescribed by the General Assembly and shall not be diminished during his continuance in office. When the number of judges shall have become reduced to five, three of the judges shall constitute a quorum, and the concurrence of a majority of a quorum shall be sufficient for the decision of any cause.

Sec. 18A. The Chief Judge of the Court of Appeals shall be the administrative head of the judicial system of the State. He shall from time to time require, from each of the judges of the Circuit Courts for the several counties and of the Supreme Bench of Baltimore City, reports as to the judicial work and business of each of the judges and their respective courts. He may, in case of a vacancy or of illness, disqualification or other absence of one or more judges of the Court of Appeals, designate any judge of any of the Circuit Courts for the counties or of the Supreme Bench of Baltimore City to sit in any case or for a specified period as a judge of the Court of Appeals in lieu of a judge of that court, and may designate, to sit as a judge of the Circuit Court for any county or of any Court or Courts of Baltimore City, either alone or with one or more other judges, in any case or for a specified period, any judge of the Court of Appeals or of any other Circuit Court or of the Supreme Bench of Baltimore City. In the absence of the Chief Judge of the Court of Appeals the provisions of this Section shall be applicable to the senior judge present. The powers of the Chief Judge under the aforegoing provisions of this section shall be subject to such rules and regulations, if any, as the Court of Appeals may make. The Court of Appeals from time to time shall make rules and regulations to regulate and revise the practice and procedure in that Court and in the other courts of this State, which shall have the force of law until rescinded, changed or modified by the Court of Appeals or otherwise by law. The power of the courts other than the Court of Appeals to make rules of practice and procedure shall be subject to the rules and regulations prescribed by the Court of Appeals or otherwise by law.

PART III—CIRCUIT COURTS

Sec. 21. From and after January 1, 1945, there shall be at least three judges for the first, second, third, fourth, fifth, sixth, and seventh circuits, to be styled judges of the Circuit Court, to be elected or appointed as herein provided. In any of said circuits in which there shall be more than three judges (including the additional judge of the Court of Appeals), no successor to the additional judge of the Court of Appeals shall be appointed or elected as judge of said circuit. In any of said circuits in which there shall be only three judges (including an additional judge of the Court of Appeals), a successor to the additional judge of the Court of Appeals shall be appointed and elected as judge of said circuit. The aforesaid number of judges for any of the circuits shall be subject to increase or decrease by law as provided in Section 5 of this Article. The senior judge in length of service shall be the chief judge of the circuit (unless there is an additional judge of the Court of Appeals); the other judge or judges shall be associate judges. No two of said judges of the Circuit Court shall at the time of their election or appointment, or during the term for which they may have been elected or appointed, reside in any one county other than Baltimore, Montgomery, Prince George's or Allegany County, and not more than two in any county except (if there is an additional judge of the Court of Appeals) Baltimore County. In case any candidate or candidates for judge at any election shall receive sufficient votes to cause such candidate or candidates to be declared elected, but the election of such candidate or candidates would cause more judges than herein permitted to reside in any county of the circuit, then and in that event there shall be declared elected only that candidate or those candidates residing in said county, in the order of the votes received, whose election would provide the permitted number of judges from said county, and also the candidate or candidates residing in some other county, and not similarly disqualified, who shall have the next highest number of votes in said election. If, by reason of such a condition or by reason of an equal vote for two or more candidates a sufficient number of judges duly qualified as to residence shall not be elected at any election, then it shall be the duty of the Governor to order a new election for such unfilled office or offices. The said judges shall hold such terms of the Circuit Court in each of the counties composing their respective circuits, at such times, as are now prescribed or may hereafter be prescribed by rules or regulations by the Court of Appeals or otherwise by law. One judge in each of said seven circuits shall constitute a quorum for the transaction of any business; and the said judges, or any of them, may hold special terms of their Courts, when in their discretion, the business of the several counties renders such terms necessary.

All provisions of the Constitution of Maryland and all acts of the General Assembly relating to the Court of Appeals or any other courts, and all rules heretofore adopted by the Court of Appeals, not inconsistent with the provisions of the sections amended or added by this amendment, shall remain in full force and effect unless and until amended or repealed by proper authority. All salaries now prescribed by law for associate judges of the Circuit Courts shall continue to apply to all judges (including chief judges) of the Circuit Courts who are not judges of the Court of Appeals. No member of the General Assembly at which this amendment was proposed, if otherwise qualified, shall be ineligible for appointment or election as judge of the Court of Appeals or any other court by reason of his membership in such General Assembly. All appeals and other matters pending in the Court of Appeals on January 1, 1945, shall be proceeded with and determined by the Court as hereby constituted. In the event and to the extent of any inconsistency between the provisions of any section amended or added by this amendment and any of the other provisions of this Constitution or the provisions of any existing law, the provisions of the section amended or added shall prevail, and such other provisions shall be repealed or abrogated to the extent of such inconsistency, except Section 35A of Article III of this Constitution; provided, however, that in the event of any inconsistency between the provisions of the sections thus amended or added and any of the other provisions of this Constitution as amended by any other amendments which may be adopted at the same time as this amendment, i.e., at the election held in November, 1944, the changes made by this amendment and all such other amendments to this Constitution shall all be given effect.

Sec. 2. And be it further enacted, That the foregoing sections hereby proposed as an amendment to the Constitution of Maryland shall, at the election to be held in November, 1944, be submitted to the legal and qualified voters of the State for their adoption or rejection in pursuance of the directions contained in Article XIV of the Constitution of Maryland, and at the said general election the vote on the said proposed amendment to the Constitution shall be by ballot and upon each ballot there shall be printed the words "For Constitutional Amendment" and "Against Constitutional Amendment", as now provided by law, and immediately after said election due returns shall be made to the Governor of the vote for and against said proposed amendment as directed by Article XIV of the Constitution and further proceedings had in accordance with said Article XIV.

Approved: May 9, 1943.

CHAPTER 490

AN ACT to propose an amendment to Section 9 of Article 5 of the Constitution of the State of Maryland, title "Attorney-General and State's Attorneys", relating to the salary of State's Attorneys, and to provide for the submission of said amendment to the qualified voters of the State of Maryland for adoption or rejection.

Section 1. Be it enacted by the General Assembly of Maryland (three-fifths of all the members of each of the two Houses concurring), That the following be and the same is hereby proposed as an amendment to Section 9 of Article 5 of the Constitution of the State of Maryland, title "Attorney-General and State's Attorneys", the same, if adopted by the legally qualified voters of the State, as herein provided, to become Section 9 of Article 5 of the Constitution of the State of Maryland.

9. The State's Attorney shall perform such duties and receive such salary as shall be prescribed by law; and if any State's Attorney shall receive any other fee or reward than such as is or may be allowed by law, he shall, on conviction thereof, be removed from office; provided, that the State's Attorney for Baltimore City shall have the power to appoint a Deputy and such other Assistants as the Supreme Bench of Baltimore City may authorize or approve and until otherwise provided by the General Assembly, the said State's Attorney, Deputy and Assistants shall receive the following annual salaries: State's Attorney, seven thousand five hundred dollars; Deputy State's Attorney, five thousand dollars; Assistant State's Attorneys, four thousand dollars each; said salaries, or such salaries as the General Assembly may subsequently provide, and such expenses for conducting the office of the State's Attorney as the Supreme Bench of Baltimore City may authorize or approve shall be paid by the Mayor and City Council of Baltimore to the extent that the total of them exceeds the fees of his office, or as the General Assembly shall otherwise provide, and the Mayor and City Council of Baltimore shall not be liable for appearance fees to the State's Attorney.

Sec. 2. And be it further enacted, That said aforegoing section hereby proposed as an amendment to the Constitution of the State of Maryland shall, at the next general election to be held in November, 1944, be submitted to the legal and qualified voters of the State, for their adoption or rejection, in pursuance of the directions contained in Article 14 of the Constitution of the State of Maryland, and at the said general election the vote on the said proposed amendment to the Constitution shall be by ballot, and upon each ballot there shall be printed the words "For the Constitutional Amendment" and "Against the Constitutional Amendment", as now provided by law, and immediately after said election due returns shall be made to the Governor of the vote for and against the said proposed amendment, as directed by said Fourteenth Article of the Constitution, and further proceedings had in accordance with said Article Fourteen.

Approved: May 4, 1943.

CHAPTER 796

AN ACT proposing an amendment to Article IV of the Constitution of this State, title "Judiciary Department", sub-title "Part 1, General Provisions", by adding thereto one new section to be designated 13-A, to follow immediately after Section 13 of said Article, authorizing the General Assembly to provide by law for the assignment of judges from the circuits to sit in other circuits.

Section 1. Be it enacted by the General Assembly of Maryland (three-fifths of all the members of each of the two Houses concurring), That the following new section, to be designated 13-A, to follow immediately after Section 13 of Article IV, title "Judiciary Department", sub-title "Part 1, General Provisions", be, and the same is hereby proposed as an amendment to Article IV of the Constitution of this State, the same, if adopted by the legal and qualified voters of this State as herein provided, to become a part of said Article IV of said Constitution, to be numbered as aforesaid.

Sec. 13A. The General Assembly shall provide by General Law for the assignment by the Court of Appeals of any of the Chief Judges and any of the Associate Judges of the several Judicial Circuits of this State, including any Judge of the Court of Appeals from Baltimore City, and any of the Judges of the Supreme Bench of Baltimore, to sit in any other or different Judicial Circuits for designated and limited periods, for the purpose of relieving accumulation of business or because of the indisposition or disqualification of any judge. And any judge so assigned by the Court of Appeals shall have all the power and authority pertaining to the judge of the court to which he is assigned.

Sec. 2. And be it further enacted, That the aforegoing section hereby proposed as an amendment to the Constitution shall at the election to be held in November, 1944, be submitted to the legal and qualified voters of the State for their adoption or rejection, in pursuance of the directions contained in Article XIV of the Constitution of the State of Maryland, and at the said General Election the vote on the said proposed amendment to the Constitution shall be by ballot, and upon each ballot there shall be printed the word "For the Constitutional Amendment" and "Against the Constitutional Amendment", as now provided by law, and immediately after said election due return shall be made to the Governor of the vote for and against said proposed amendment as directed by Article XIV of the Constitution and further proceedings had in accordance with Article XIV.

Approved: April 30, 1943.

NOW, THEREFORE, I, HERBERT R. O'CONOR, GOVERNOR OF THE STATE OF MARYLAND, in pursuance of the direction contained in Section 1 of Article 14 of the Constitution of Maryland, do hereby order and direct that this proclamation containing a full, true and correct copy of the text of said Chapters 649, 320, 476, 772, 490 and 796 of the Acts of the General Assembly of Maryland of 1943, be published in at least two newspapers in each of the counties of the State where so many may be published and where not more than one may be published then in that newspaper, and in three newspapers published in the City of Baltimore, one of which shall be published in the German language, once a week for at least three months next preceding the general election to be held in the State of Maryland on Tuesday, the 7th day of November, 1944, at which election the said proposed amendments to the Constitution shall be submitted in form and manner prescribed by the General Assembly, to the legal and qualified voters of the State for their adoption or rejection.

GIVEN UNDER MY HAND AND THE GREAT SEAL OF THE STATE OF MARYLAND, DONE AT THE CITY OF ANNAPOLIS THIS 15TH DAY OF JULY, IN THE YEAR OF OUR LORD, ONE THOUSAND NINE HUNDRED AND FORTY-FOUR.

By the Governor:
HERBERT R. O'CONOR

WM. J. McWILLIAMS
Secretary of State.

PUBLIC SALE
—OF—
Personal Property

The undersigned will offer and sell to the highest bidder at his farm, 3 miles West of Oakland, on the old Terra Alta Road, at the William H. Hardesty farm, on

SATURDAY, OCTOBER 14, 1944,
Beginning at 1:00 o'Clock P. M.,

all of the following described personal property, to-wit:

CATTLE

One 8-year old Jersey, to freshen in January; 1 6-year old Jersey and Angus, to freshen in February; 1 6-year old Jersey, to freshen in January; 1 2½-year old Hereford and Angus, to freshen in February; 1 2½-year old registered Jersey Bull—has good pedigree; 1 11-year old sorrel Horse—guaranteed to be good worker.

FEED

One lot Hay, 1 lot Straw, 1 lot Oats, 1 lot Corn.

TERMS OF SALE—Cash on day of sale.

CHARLES RANDALL JORDAN,
Oakland, Md.

W. R. Browning, Auctioneer.
—Advertisement 32-2t

NOTICE TO CREDITORS

THIS IS TO GIVE NOTICE, That the subscriber hath obtained from the Orphans' Court of Garrett County, Maryland, Letters Testamentary on the estate of

ELIZABETH BAUMGARTNER,

late of Garrett County, Maryland, deceased. All persons having claims against the deceased are hereby warned to exhibit the same, with the vouchers thereof duly authenticated, to the subscriber on or before the 28th day of March, 1945, they may otherwise by law be excluded from all benefit of said estate. All persons knowing themselves indebted to said estate are requested to make immediate payment.

Given under my hand this 26th day of September, 1944.

E. IRVING BAUMGARTNER,
Executor,
Oakland, Maryland.

SUPERVISORS' NOTICE
—OF—
REGISTRATION OF VOTERS

Office of
The Board of Supervisors of Elections
For Garrett County, Md.

Oakland, Md., September 22, 1944.

In compliance with the provisions of Section 16 of Article 33 of the Code of Public General Laws of the State of Maryland and the several amendments thereto, the Board of Supervisors of Elections of Garrett County, in the State of Maryland, does hereby give notice that the Boards of Registry for the several Election Districts and Precincts of said Garrett County will sit for the purpose of registering all qualified voters (male and female) of said Garrett County who have or who may attain prior to the day of the next ensuing general election to be held in Garrett County, the right to vote as citizens of the State of Maryland, from the hour of 9:00 o'clock A. M. until the hour of 9:00 o'clock P. M., on

TUESDAY,
The 3rd Day of October, 1944;
TUESDAY,
The 10th Day of October, 1944,
AND ON
TUESDAY,
The 17th Day of October, 1944,
(Revision Day, when no one may be Registered)

at their respective places of registration hereinafter named for the purpose of registering in their respective registries of voters all persons who possess or shall possess on or before the day of the next ensuing general election in the State of Maryland the requisite qualifications under the Constitution of the State of Maryland and the laws made thereunder, entitling them to vote in the said Election Districts.

And the places of registration for the several Election Districts and Precincts shall be as follows:—

Election District Number One—
SWANTON

The Officers of Registration for the First Election District will attend and sit for the purpose aforesaid in the Election Building in the village of Swanton.

Election District Number Two—
First Precinct
FRIENDSVILLE

The Officers of Registration for the First Precinct of the Second Election District will attend and sit for the purpose of registering those qualified whose surnames begin with A and including those whose surnames begin with J in the Town Council Chamber in the Town of Friendsville.

Election District Number Two—
Second Precinct
FRIENDSVILLE

The Officers of Registration for the Second Precinct of the Second Election District will attend and sit for the purpose of registering those qualified whose surnames begin with K and including those whose surnames begin with Z in the R. M. Holman Building in the Town of Friendsville.

Election District Number Three—
First Precinct
GRANTSVILLE

The Officers of Registration for the First Precinct of the Third Election District will attend and sit for the purpose of registering those qualified whose surnames begin with A and including those whose surnames begin with J in the Woodman of the World Building in the Town of Grantsville.

Election District Number Three—
Second Precinct
JENNINGS

The Officers of Registration for the Second Precinct of the Third Election District will attend and sit for the purpose aforesaid in the Chris Yommer Store, in the village of Jennings.

Election District Number Three—
Third Precinct
GRANTSVILLE

The Officers of Registration for the Third Precinct of the Third Election District will attend and sit for the purpose of registering those qualified whose surnames begin with K and including those whose surnames begin with Z in the Dr. T. O. Broadwater Building in the Town of Grantsville.

Election District Number Four—
BLOOMINGTON

The Officers of Registration for the Fourth Election District will attend and sit for the purpose aforesaid in the J. G. Howard Store in the Town of Bloomington.

Election District Number Five—
ACCIDENT

The Officers of Registration for the Fifth Election District will attend and sit for the purpose aforesaid in the show room of the Spoerlein Garage in the Town of Accident.

Election District Number Six—
SANG RUN

The Officers of Registration for the Sixth Election District will attend and sit for the purpose aforesaid in the Election Building in the village of Sang Run.

Election District Number Seven—
First Precinct
EAST OAKLAND

The Officers of Registration for the First Precinct of the Seventh Election District will attend and sit for the purpose of registering those qualified whose surnames begin with A and including those whose surnames begin with J in the office of the Supervisors of Elections in the Court House in the Town of Oakland.

Election District Number Seven—
Second Precinct
EAST OAKLAND

The Officers of Registration for the Second Precinct of the Seventh Election District will attend and sit for the purpose of registering those qualified whose surnames begin with K and including those whose surnames begin with Z in the Anderson Building on Alder Street, opposite the Court House, in the Town of Oakland.

Election District Number Eight—
First Precinct
RYAN'S GLADE

The Officers of Registration for the First Precinct of the Eighth Election District will attend and sit for the purpose aforesaid in the Williams Building in the village of Gorman, on the Northwestern Turnpike.

Election District Number Eight—
Second Precinct
RED HOUSE

The Officers of Registration for the Second Precinct of the Eighth Election District will attend and sit for the purpose aforesaid in the Lutheran Parsonage at Red House, near the Northwestern Turnpike.

Election District Number Eight—
Third Precinct
KEMPTON

The Officers of Registration for the Third Precinct of the Eighth Election District will attend and sit for the purpose aforesaid in the physician's office, corner Third and Front streets, in the Town of Kempton.

Election District Number Nine—
JOHNSON'S

The Officers of Registration for the Ninth Election District will attend and sit for the purpose aforesaid in the shop of Thomas Johnson on the National Highway.

Election District Number Ten—
DEER PARK

The Officers of Registration for the Tenth Election District will attend and sit for the purpose aforesaid in the AlonzoWarnick Store Building in the Town of Deer Park.

Election District Number Eleven—
THE ELBOW

The Officers of Registration for the Eleventh Election District will attend and sit for the purpose aforesaid in the residence of Joseph Warnick.

Election District Number Twelve—
BITTINGER

The Officers of Registration for the Twelfth Election District will attend and sit for the purpose aforesaid in the store room formerly occupied by George W. Engle in the village of Bittinger.

Election District Number Thirteen—
First Precinct
KITZMILLER

The Officers of Registration for the First Precinct of the Thirteenth Election District will attend and sit for the purpose aforesaid in the Council Chamber in the Town of Kitzmiller.

Election District Number Thirteen—
Second Precinct
VINDEX

The Officers of Registration for the Second Precinct of the Thirteenth Election District will attend and sit for the purpose aforesaid in the Community Building in the Town of Vindex.

Election District Number Fourteen—
First Precinct
WEST OAKLAND

The Officers of Registration for the First Precinct of the Fourteenth Election District will attend and sit for the purpose of registering those duly qualified whose surnames begin with A and including those whose surnames begin with J in the Arthur M. Savage Garage on Liberty Street in the Town of Oakland.

Election District Number Fourteen—
Second Precinct
CRELLIN

The Officers of Registration for the Second Precinct of the Fourteenth Election District will attend and sit for the purpose aforesaid in the barber shop in the Town of Crellin.

Election District Number Fourteen—
Third Precinct
WEST OAKLAND

The Officers of Registration for the Third Precinct of the Fourteenth Election District will attend and sit for the purpose of registering those qualified whose surnames begin with K and including those whose surnames begin with Z in the City Council Chamber on Third Street in the Town of Oakland.

Election District Number Fifteen—
AVILTON

The Officers of Registration for the Fifteenth Election District will attend and sit for the purpose aforesaid in the village of Avilton.

Election District Number Sixteen—
MOUNTAIN LAKE PARK

The Officers of Registration for the Sixteenth Election District will attend and sit for the purpose aforesaid in the Town Council Chamber in the Town of Mountain Lake Park.

HOWARD R. WILT,
HENRY JOHNSTON,
Officers of Registration for the First Election District.

MRS. IVA C. RUSH,
KATHERINE D. HOLMAN,
Officers of Registration for the First Precinct of the Second Election District.

LAWRENCE L. FRIEND,
DORSEY GUARD,
Officers of Registration for the Second Precinct of the Second Election District.

RUTH M. HERSHBERGER,
HAYWARD F. BROADWATER,
Officers of Registration for the First Precinct of the Third Election District.

STEWART F. STAHL,
C. EARL STANTON,
Officers of Registration for the Second Precinct of the Third Election District.

LORAINE OTTO,
J. U. STANTON,
Officers of Registration for the Third Precinct of the Third Election District.

J. G. HOWARD,
W. H. BARNARD,
Officers of Registration for the Fourth Election District.

ROSS SPEICHER,
CARL MILLER,
Officers of Registration for the Fifth Election District.

EMORY L. DeWITT,
J. FRANK BROWNING,
Officers of Registration for the Sixth Election District.

LORENA J. HELBIG,
NAOMI M. HARNED,
Officers of Registration for the First Precinct of the Seventh Election District.

D. E. ORENDORF,
A. C. WARNICK,
Officers of Registration for the Second Precinct of the Seventh Election District.

MRS. WESLEY HARVEY,
JOSEPH W. KING,
Officers of Registration for the First Precinct of the Eighth Election District.

WILLIAM F. SANDERS,
BLISS BAKER,
Officers of Registration for the Second Precinct of the Eighth Election District.

MRS. GRACE DICE,
MRS. GEORGE WATRING,
Officers of Registration for the Third Precinct of the Eighth Election District.

W. SCOTT LAYMAN,
EDWIN ROBESON,
Officers of Registration for the Ninth Election District.

WILFRED CHADDERTON,
ALONZO WARNICK,
Officers of Registration for the Tenth Election District.

STANLEY GREEN,
PETER F. MICHAEL,
Officers of Registration for the Eleventh Election District.

GEORGE STARK,
HERBERT B. BUCKEL,
Officers of Registration for the Twelfth Election District.

T. F. O'DONNELL,
GEORGE FINCH,
Officers of Registration for the First Precinct of the Thirteenth Election District.

ARTENIS SINES,
STELLA G. CROSCO,
Officers of Registration for the Second Precinct of the Thirteenth Election District.

EDWARD W. HELBIG,
MARY L. BROWNING,
Officers of Registration for the First Precinct of the Fourteenth Election District.

CLYDE R. SMITH,
C. D. SHAFFER,
Officers of Registration for the Second Precinct of the Fourteenth Election District.

N. C. SANDERS,
JAMES A. KERINS,
Officers of Registration for the Third Precinct of the Fourteenth Election District.

STANLEY E. CROWE,
H. H. ROBESON,
Officers of Registration for the Fifteenth Election District.

JAMIE S. ELLIOTT,
BRITTON MARTIN,
Officers of Registration for the Sixteenth Election District.

Published by order of the Board of Supervisors of Elections of Garrett County, Maryland.

WILLIAM R. BROWNING,
President.
ALBERT S. SHAFFER,
HENRY M. SPEICHER,
Board of Supervisors of Elections for Garrett County, Maryland.
W. A. JOHNSON, Clerk.
—Advertisement 31-3t.

TRESPASS NOTICE!

All persons are hereby notified not to trespass upon the land of the undersigned (better known as the Bradford Blocher farm) in District No. 9, for any purpose whatsoever.

Persons thus trespassing will be prosecuted under the laws of the State of Maryland.

GEORGE H. BLOCHER.
Frostburg, Md., Sept. 25, 1944.
—Advertisement 31-3t*

ORDER NISI

Ralph Pysell et al., vs. Blanche Shahan and Wade Shahan, her husband.
No. 3715 Equity. In the Circuit Court for Garrett County, Maryland.

ORDERED, This 19th day of September, 1944, by the Circuit Court for Garrett County, Maryland, in Equity, that the sale made and reported by Asa T. Matthews and Walter W. Dawson, Trustees, be ratified and confirmed, unless cause to the contrary thereof be shown on or before the 23rd day of October, 1944; provided a copy of this order be published in some newspaper published in Garrett County, Maryland, once a week for three successive weeks before the 13th day of October, 1944.

The report states the amount of sale to be $870.00.
A. G. ROSS, Clerk.
True copy—Test: A. G. ROSS, Clerk.

ORDER NISI

In the Matter of Claude Resh, Guardian of Carl Kaese and Lois Kaese, infants.
In the Orphans' Court for Garrett County, Maryland.

ORDERED this 26th day of September, 1944, by the Orphans' Court for Garrett County, Maryland, that the sale made and reported in the above cause by Claude Resh, Guardian of Carl Kaese and Lois Kaese, infants, be ratified and confirmed, unless cause to the contrary thereof be shown on or before the 30th day of October, 1944; provided a copy of this order be published in some newspaper published in Garrett County, Maryland, once a week for three successive weeks before the 20th day of October, 1944.

The report states the amount of sale to be $200.00.
VERNIE R. SMOUSE,
Register of Wills for Garrett County.
True copy—Test: VERNIE R. SMOUSE,
Register of Wills for Garrett County.

Ration Reminders

SUGAR—Stamps No.30, 31, 32, 33, in Book 4 are good for five pounds indefinitely. Stamp No. 40 in Book four is good for five pounds of canning sugar through February 28.

Ration boards will grant special certificates for home canning up to ten pounds until October 15. Householders who did not receive the first ten-pound allotment may apply for 20 pounds. Spare stamp 37 must be given.

PROCESSED FOODS — Blue stamps A8 through Z8 and A5 thru R5 in War Ration book 4 each good for ten points. No new stamps until November 1.

All frozen fruits and vegetables are free from rationing.

MEATS, FATS, Etc.—Red stamps A8 through Z8 and A5 through K5 in Ration Book 4 each good for ten points. No new stamps until Oct. 29.

Consumers will get 2 meats-fats points and 4 cents for each pound of waste kitchen fats and greases taken to meat markets.

SHOES—Airplane stamp 1 and 2 in book three each valid for one pair. Families may pool coupons of all members living in the same household. New stamp good November 1.

GASOLINE—A-11 coupons good for three gallons each through November 8.

Use Same "A" Coupons Nov. 9.

The 17 East Coast States and the remainder of the country will get together on the same "A" gasoline coupons November 9, when "A-13's" in the renewal ration books will be good throughout the country, the Office of Price Administration has announced. The last strip of coupons in the books of East Coast motorists, the "A-12," will not be used. Only three of the "A-13's" will be good for East Coast motorists, because they will be used only for six weeks. On December 21, all "A-13's" will expire throughout the country, and on December 22, "A-14's" will be good. East Coast motorists will be advised locally to apply for renewal of their "A" rations before November 9. Motorists in the rest of the country already have their new ration books.

AURORA-EGLON

On Saturday afternoon, October 7, at the State Line, near Red House, Miss Lucy Wilhelm, daughter of Mrs. Grace and the late Charles Wilhelm, of near Rowlesburg, became the bride of Lawrence Calcamp, son of Mr. and Mrs. Gus Calcamp, of the Accident community. The nuptial vows were read by the Rev. D. B. Spaid, of near Eglon. The couple will reside on a farm near Eglon.

Gus Shaffer, of Horse Shoe Run, was rushed to a Philippi hospital, late Saturday night, where he underwent an emergency operation.

Word was received here of the death of Miss Mabel Auvil, of Thomas, which occurred in a Baltimore hospital where she had been a patient for some time. Mrs. Julius Arnold, an aunt, of Horse Shoe Run, attended the funeral rites which were conducted Tuesday afternoon. For the past seventeen years Miss Auvil has been employed as secretary, by Sen. A. L. Helmick, of Thomas.

Mrs. Lephia Gustafson, Mrs. Sarah Fike and Mrs. Hazel Fike, all of Eglon, attended the funeral services for Mrs. Harry Peterson, at Crellin, on Wednesday of last week.

Mrs. Charles Lantz, of near Aurora, was notified last week that her son, Cecil Lantz, of Davis, was a patient in an Elkins hospital where he had undergone a major operation. His condition was very serious for several days, but latest reports are that he appears much improved. A sister, Miss Elva Lantz, graduate nurse, of Baltimore, is at his bedside.

Mrs. Grace Spaid, who has been seriously ill at her home near Eglon for more than a week, appears to be improving.

Mrs. Grant Loughry closed her home at Aurora, last week, and went to Baltimore, where her husband has employment.

Lee Winters and little grandson, who have spent the past couple months in Oakland, visited friends in Eglon last week prior to their return to Georgia, where the rest of the family are located.

Mrs. Carrie Painter, of Aurora, made a brief visit in Eglon one day last week.

Julius Arnold and Elza Bland went Sunday to Meyersdale where they visited Dr. and Mrs. J. W. Wenzel. Dr. Wenzel has discontinued his hospital and disposed of the furnishings at public auction.

Mr. and Mrs. Rolland Parrack and little son, of Baltimore, spent several days recently with Mr. Parrack's mother, Mrs. Sylvia Parrack, Eglon.

Mr. and Mrs. Raymond Hauser, a son and daughter, all of near Aurora spent the week-end with a son-in-law and daughter, Mr. and Mrs. Luke Wiles and family, of near Philippi.

Mr. and Mrs. David Rembold, and Mr. and Mrs. Paul Henline and children, of near Horse Shoe Run, spent the week-end at the home of Mr. and Mrs. Theodore Rembold and family at Winchester.

Henry Harsh is very ill at his home on Stemple Ridge.

Mrs. Ruby Stabuk, daughter of Mr and Mrs. Claud Pennington, of Cash Valley, was taken Wednesday by ambulance, to a Philippi hospital where she remains a patient.

Mrs. Grant Judy, who has been seriously ill at her home at Eglon for some time, has improved and is now able to be up some little.

GORTNER

Members of the Welch family attended Mrs. Cora Cramer's funeral at White Oak, West Va., on Tuesday. Mrs. Cramer died at Weston.

Mrs. Mary Crowe and George Crowe were dinner guests of Mr. and Mrs. Harry Baker at Loch Lynn on Sunday.

Mrs. Howard Keiper met her husband in Cumberland Monday morning, he being home on a furlough for 30 days after having served two years in the Southwest Pacific.

Billy Welch, who was enroute home Saturday night from Bainbridge for a week-end leave, got only as far as Cumberland on account of a train wreck on the 17-mile grade.

Harry Swartzentruber was home from Camp Grotto, Va., a few days the past week, spending part of the time at Meyersdale, being accompanied thence by his parents, Mr. and Mrs. Simon Swartzentruber, who visher mother, Mrs. Dora Yoder.

Lenzie Teets, of Eglon, preached Sunday morning, and Pastor Cecil Dunson, of Terra Alta, Sunday evening. The latter and his son and daughter were guests of Mr. and Mrs. Isaac Beckman at Lynndale.

Miss Violet Kight, Pittsburgh, visited Mr. and Mrs. Ernest Gortner on Sunday.

Mr. and Mrs. Paul Welch had as their guests on Sunday Mr. and Mrs. Lawrence Brenneman and daughter Margaret and Mrs. Hettie Doolittle, of Bittinger.

Mr. and Mrs. Noah Slabach and grandchildren and Mr. and Mrs. Elwood Beckman were visiting Pastor and Mrs. Floyd Fultz at Terra Alta on Sunday.

Mrs. Margaret Allen, Mrs. William Wegley, all of Keyser, and Mr. and Mrs. A. G. Gortner, Oakland, spent Sunday with Mrs. Anna Bittinger.

Mrs. Irvin Yoder and daughter, Osborne Beckman and daughter and Mr. and Mrs. John Sisk were recent visitors with S. W. Slabach.

Mr. and Mrs. Willard Swartzentruber and son, Elinor and Mary Schlosstagle, Noah Slabach and a number of others from this community attended the farewell party for Mr. and Mrs. Paul Friend last Thursday night.

Members of the Spoerlein family visited with relatives at Hoyes on Sunday.

Mr. and Mrs. Willard Hauser spent Sunday with Mrs. Elizabeth Sims.

Lewis and Eli Beachy attended the funeral of the late Mrs. Noah Kinsinger near Grantsville one day last week.

Boyd Lee accompanied William Martin to Cumberland on Monday.

Mr. and Mrs. Elvin Schrock, of Greenwood, Del.; Mrs. Norman Bender and daughters, of Springs, and Mrs. Hugh Orendorf and daughter, of Glade, spent Sunday night with Mr. and Mrs. Irvin Yoder.

Single copies of The Republican may be obtained at the Hamill Book and Stationery Store, corner Third and Alder streets, where the current issue of the paper is placed on sale every Thursday afternoon. Price, 5 cents per copy.

DIED

MRS. LILLY KURTZ AMBELL

Mrs. Lilly Kurtz Ambell, 73, former resident of Grantsville, died in McGee hospital, Pittsburgh, on October 5. She was born in Frostburg in 1878, a daughter of Simon and Barbara Ellen Blocher Kurtz. At the death of her parents she lived with her uncle and aunt, Leonard Kurtz, in Grantsville, until her marriage to Harry Paul Ambell, April 12, 1899, and since that time resided in Wilkinsburg, Pa.

Funeral services were conduced October 8. While in Grantsville she was a faithful member of the Evangelical and Reformed church, organist and leader in church organizations.

Surviving are two sons, H. Paul Ambell, Wilkinsburg, Pa.; William T. Ambell, Irwin, Pa.; two grandsons, one brother, Charles Kurtz, Bridgeville, Pa. Attending the services from Grantsville were Mr. and Mrs. Harry Edwards, C. U. Edwards, Mrs. Henry L. Durs and Miss Ethel Broadwater.

CRELLIN

Members of the Ladies' Aid Society served dinner last Saturday evening to the miners' school attendents, fourteen being present.

Mrs. Minnie Friend, of Friendsville, spent the past week with her son and family, Arthur Friend.

Mr. and Mrs. Ellwood Adams and daughter Bertha Lynn and Mr. and Mrs. Ben DeWitt, of Oakland, were dinner guests of Mrs. Bertha DeWitt on Sunday.

Mrs. Bliss Hahn was in Clarksburg on Wednesday.

Mr. and Mrs. Willard DeWitt and family and Mr. and Mrs. John DeWitt and family were visiting relatives in Sabraton, W. Va., Sunday.

Pfc. Wade Schroyer and family, of Friendsville and Olen Humberson, of Selbysport, were visiting Mr. and Mrs. Arthur Friend last Friday.

Mr. and Mrs. Amos Liston and their daughter Joan and Mr. and Mrs. Louis Mersing and family, Valley Point, W. Va., were guests of relatives here Sunday.

Mr. and Mrs. Albert Shaffer have recevied a message stating that their son, Kenneth, is a patient in a Cumberland hospital where he is now recovering from injuries sustained when he fell from a railroad car.

Miss Rachel Sue Ashby, who has been a patient in a Keyser hospital, has been discharged and returned to her home Tuesday.

Mr. and Mrs. Harold Hinebaugh and son Eddie and Mrs. Agnes Lantz, of the Underwood community, moved to Crellin last week.

Attending the funeral of Mrs. Harry Peterson were Mr. and Mrs. Thomas Canan, of Cumberland; Mr. and Mrs. Ray Peterson and family, of Hagerstown, and Mr. and Mrs. Leslie Peterson and family, of Connellsville, Pa.

Mrs. Arthur Friend, who has been ill for the past week, is now much improved.

Lester Shaffer, of Cresaptown, was visiting relatives and friends here on Saturday.

Mrs. Jay Bell and family, who spent the past month with her parents, Mr. and Mrs. Gordon, Gerardstown, returned home last week.

Mr. and Mrs. Alvin Frantz, of Bergoo, W. Va., were visiting Mr. and Mrs. Lee Ashby and family, Sunday.

Mr. and Mrs. Cletis Carskadon, of Cumberland, were guests of relatives here recently

Mrs. David Bowman has received word from her son David, who is in the Pacific area, that he has been discharged from a hospital in that part of the world. Details are not known.

Misses Martha Morris and Helen Ridder were visiting George Hinebaugh and family, Sunday.

Mr. and Mrs. Homer Shaffer have been informed that their son Gayle has been promoted to Y/2-c from the next lower grade and that he has received his first copy of The Republican and enjoyed getting the news from home.

Mrs. Thomas Fraley has gone to Hyattsville to be with Mr. and Mrs. Wade Rice and daughter.

AT FIRST SIGN OF A COLD USE 666
Cold Preparations as directed

SUPER STATE OFFERS

These Fine Properties For Sale

Stone Cottage on Deep Creek Lake—8 rooms, basement, fine water front. On 219, just beyond Stone Tavern. Price $6,500.00 Terms.

148 Acres—House, 2 barns, no electric, 4½ miles Mountain Lake Park. Price $12,000.

152 Acres—Good house and barn, telephone service, no electric. Price $4,700.

26 Acres—Good home and grist mill on route 50. Price $6,000.

400 Acres—Large house, 2 large barns, no electric, improved dirt road. Price $20,000.

32 Acres—Large barn, silo, 6-room house. Price $4,500.

700 Acres—1 large and 2 small homes, furnace heat. On route 50. Price $80,000.

160 Acres—Fine home, 3 miles from Oakland. Electric and telephone, large barn and other outbuildings. Price $16,500.

Small Farm—Practically in the city, 6½ acres, large house, fine cave and barn, 1 mile from Oakland. Price $5,000. One-third down.

30½ Acres—4 miles from Oakland. Small home and barn, some outbuildings. Price $1,200.

4 Acres—Corinth, W. Va. 6-room house, small barn, fruit trees and a good garden. Price $1,500.

112 Acres—4 miles from Oakland on the Youghiogheny River. Price $4,750.

167 Acres—On improved dirt road, 6 miles from Oakland. Price $6,500.

50 Acres—Pleasant Valley. Price $1,500.

14 Acres—Small house. Close to Oakland. Price $1,800.

21 Acres—House, barn and fenced. Fine hunting territory. Price $1,200.

34 Acres—2 houses and barn. Fine hunting territory. Price $1,000.

27 Acres—4-room house and outbuildings. Fine hunting territory. Price $800.

10 Acres—2-story house. Fine hunting territory. Price $700.

10 Acres—5 acres improved. Good house and outbuildings. Electric. Good well and water. 3 miles from Oakland. Price $3,500.

58 Acres—On route 219, 7 miles west of Oakland. Good house and small barn. Price $3,700.

Fine Farm—100 acres. Good house and real barn full of good hay, milk cows, several hogs, horses, two tractors, and tractor equipment, potatoes, corn and fodder, oats. Close to Oakland. Price $7,300.

80 Acres—9 miles from Oakland. No buildings, 35 acres cultivated, 25 acres in pasture, 20 acres in wood lands. On Swanton road. Price $1700. Terms.

L. BROOKS HARR
PAUL L. DAWSON, Agent
OPP. BUS STOP - - - - - PHONE 185
OAKLAND, MARYLAND

We'll see you through

WE'VE A RAFT OF HELP FOR COLD WEATHER CAR-CARE . . . drive in today and get this help! Fresh, winter-grade Esso Motor Oil . . . new pep for your battery . . . anti-freeze to help stop winter radiator trouble . . . Verified Esso Lubrication for the chassis!

Ray Teets Garage
Phone 137 Oakland, Md.

Esso CARE SAVES WEAR

Coal! Coal!
If it's COAL you Want, We Have It!
APPLE COAL CO.
STEYER, MD.

NOTICE!

To Delinquent Taxpayers:

Notice is hereby given to all delinquent taxpayers that if taxes then due and in arrears are not paid on or before the 31st day of October, 1944, this office will proceed to collect according to law.

J. EDW. HELBIG,
Treasurer of Garrett County, Md.

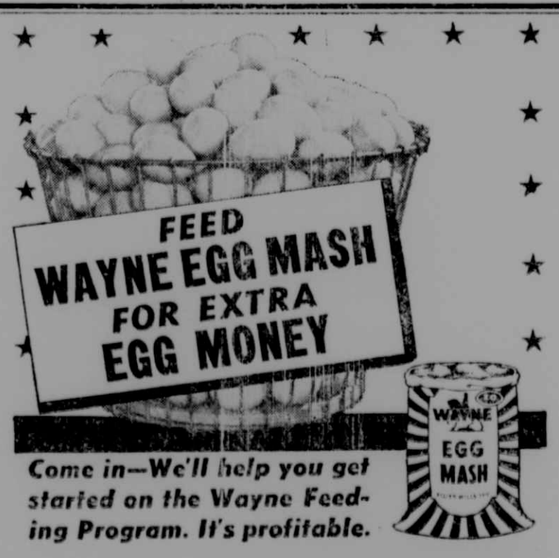

Come in—We'll help you get started on the Wayne Feeding Program. It's profitable.

F. A. SMOUSE
Phone 123-124 Oakland, Md.

6,367,860* TIMES SINCE PEARL HARBOR, OLD AGE HAS PUT SOMEBODY'S CAR IN THE JUNK HEAP!

WITH PROPER CARE, MANY WOULD STILL BE RUNNING. PROPER CARE NOW CAN HELP KEEP YOURS ON THE ROAD!

*AS OF OCTOBER 1, 1944 — ESTIMATE

GASOLINE POWERS THE ATTACK — DON'T WASTE A DROP

TIRE STUDIES SHOW THAT 9 OUT OF 10 ROADSIDE "FLATS" COULD HAVE BEEN AVOIDED BY PROPER CARE. PRECAUTIONARY TIRE CARE IS AN ESSO DEALER SPECIALTY.

FOR LATEST NEWS—TUNE IN YOUR ESSO REPORTER EVERY DAY

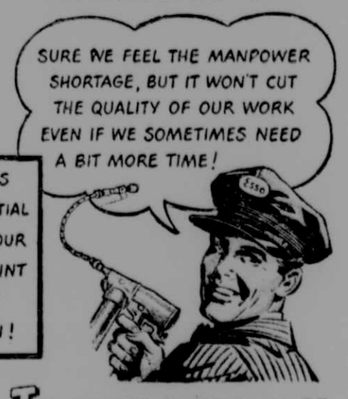

☑ BATTERY ☑ ENGINE ☑ CHASSIS ☑ TRANSMISSION AND DIFFERENTIAL ☑ RADIATOR ☑ IGNITION — LET YOUR ESSO DEALER CHECK EVERY POINT OF WEAR NOW FOR COMPLETE WINTER DRIVING PROTECTION!

THE AVERAGE CHASSIS HAS 25 POINTS WHICH MUST BE LUBRICATED, MANY WITH SPECIAL GREASES. YOUR ESSO DEALER'S AN EXPERT AT THIS!

STANDARD OIL COMPANY OF NEW JERSEY

LET YOUR ESSO DEALER DO IT!

Esso DEALER CARE SAVES WEAR

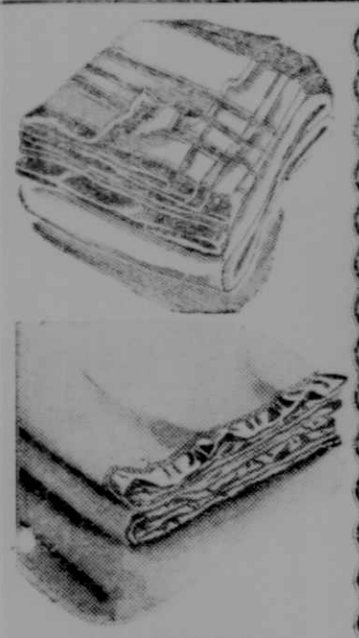

Get Ready For Winter Now!

BLANKETS

EXTRA VALUE!

25% Wool Blankets

$4.29

$4.98 – $6.45

- SATEEN BOUND
- LOVELY PATTERNS
- SOLID COLORS

BIG HUSKY PART WOOL

Double Blankets

2.98

EXTRA VALUE SOFT WARM

Indian Blankets

1.89

Genuine "PALMER" FULL SIZE

Cotton COMFORTS

These famous well made cotton comforts make a warm combination for these chilly nights and for coming winter nights. Beautiful "silkoline" covering, top and bottom. Double bed size.

$3.98

•Largest Selections •Lowest Prices

Attractive

NEW FALL WALLPAPER

NEW WALL BEAUTY AT LOWEST COST!

16c - 18c

PER DOUBLE ROLL

Other High Quality Papers 23c-30c

SORRY—Not handled in Moorefield, Keyser or Piedmont Stores.

Scatter RUGS

ATTRACTIVE FLORAL PATTERNS

27x36 inch RUGS	69c
27x44 inch RUGS	89c
27x84 inch RUNNERS	$1.59

SNOWY WHITE Sheet Blankets **1.39**

SOFT FLUFFY Sanitary Pillows **1.39**

Super Value

:-: STURDY ROLL EDGE :-:

COTTON Mattress

ALL STANDARD SIZES

$9.95

EXTRA HEAVY COTTON FELT

Mattresses

Filled with 100% pure cotton felt. Covered with hi-quality tickings. **14.95**

Sturdy Crib Mattresses **6.95**

THE HALF PRICE STORES

"WE BUY FOR CASH AND SELL FOR LESS"

KINGWOOD, WEST VA.
PARSONS, WEST VA.
PETERSBURG, WEST VA.
MOOREFIELD, WEST VA.

OAKLAND, MD.

FRANKLIN, WEST VA.
MEYERSDALE, PA.
PIEDMONT, WEST VA.
KEYSER, WEST VA.

"WHEELING" GALVANIZED GARBAGE CANS

Complete With Cover **1.48**

LOVELY PRINTED
TABLE CLOTHS

98c

Size 42x42

Attractive designs in bright new colors.

INFANTS'
:-: DRESSES :-:

1.48

Dainty white dresses for baby boy or girl, neatly embroidered.

BRIGHT NEW
:-: ANKLETS :-:

17c

23c. – 29c.

Large selection to choose from. Styles for women misses and children.

Buy with Confidence

October

FOR VICTORY BUY UNITED STATES WAR BONDS AND STAMPS

A MONTH OF VALUES!

BIG ASSORTMENT
:-: BUTTONS :-:

9c

CARD

Small, medium and large sizes in assorted colors.

CHILDREN'S
:-: STOCKINGS :-:

23c

Full length sturdy knit quality. Black or brown. Assorted sizes.

REVERSIBLE
HUNTING CAPS

89c

Bright plaid corduroy or hvy reversible duck. With inside plush earwarmers.

100% ALL WOOL
:-: Knitting Yarn :-:

29c

and 34c.

Knit for victory with these popular all wool yarns.

NEW FALL
Cottons

- FAST COLORS
- TRUE SIZE

$1.98

They're easy to get into—easy to wear and ever so practical. Cut full for lots of action. New fall styles and colors!

EXTRA VALUE!

WOMEN'S
Mesh Knit RAYON HOSE

29c

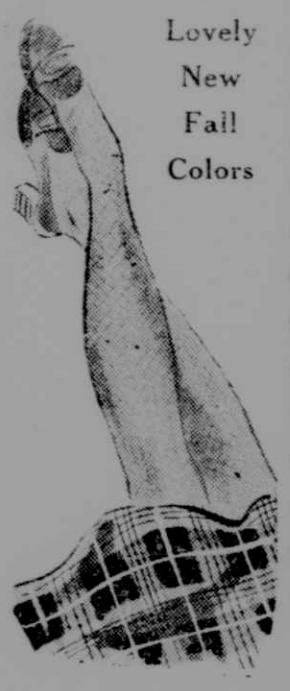

Lovely New Fall Colors

Other Mesh Knit Rayons, . . 42c. to 59c.

SEAMLESS RAYON HOSE . . . . 41c.

RAYON AND WOOL HOSE . . . 39c.

SAVE with these **SPECIALS**

REGULAR 15c. VALUE!

Men's COTTON
Work Socks

LONG WEARING FINE KNIT QUALITY!

11c

MEN'S WARM
Sweat Shirts

98c

MEN'S PART WOOL WORK SOCKS 2 Pr. **35c**

Boys' Sturdy Knit
:-: LONG SLEEVE :-.
PoloShirts

Fine knit Quality in youthful colors and Patterns

79c

OTHER LONG SLEEVE POLO SHIRTS $1.09

ISOPROPYL
ALCOHOL
Pt. Bottle . . . . . 14c.

:-: ASPIRIN :-:
:-: TABLETS :-:
Bottle of 100 . . . 17c.

THE HALF PRICE STORES
"WE BUY FOR CASH AND SELL FOR LESS"

KINGWOOD, WEST VA.
PARSONS, WEST VA.
PETERSBURG, WEST VA.
MOOREFIELD, WEST VA.

OAKLAND, MD.

FRANKLIN, WEST VA.
MEYERSDALE, PA.
PIEDMONT, WEST VA.
KEYSER, WEST VA.

BOYS' SNAP-ON
SUSPENDERS
Asst'd Colors . . 23c.

Boys' Corduroy
:- WINTER CAPS -:
Fcy. Plaid colors 89c.

Spectacular Savings!

THEY'RE NEW! THEY'RE SMART! THEY'RE BUDGET PRICED!

- WOMEN'S
- MISSES'
- JUNIORS'

Fashion Value!

FALL-WINTER COATS

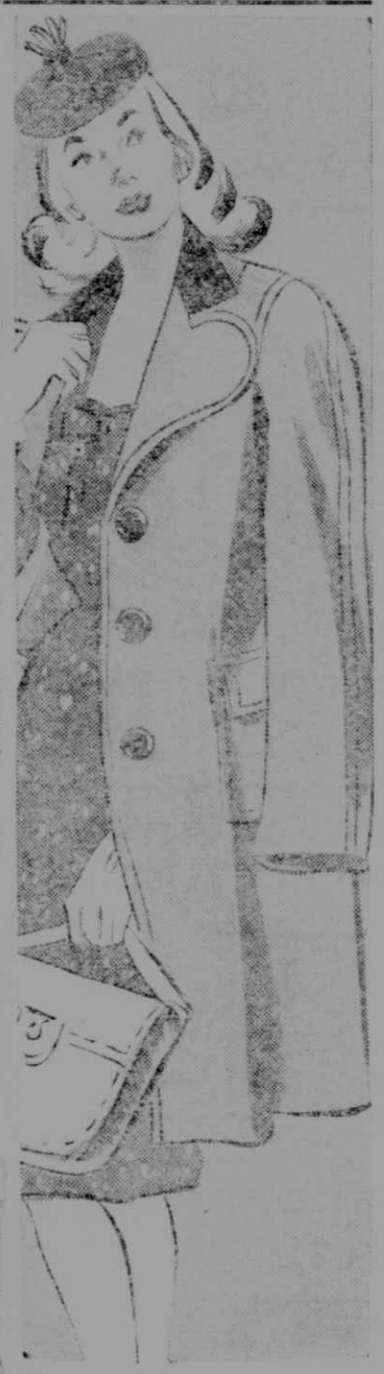

Handsome classics of 'round-the-clock smartness! So impeccably tailored, so definitely right, you'll want to wear them everywhere. Your favorite Chesterfields — fitted styles — boxy casuals and wrap-arounds — with the softer details that are fashion news.

Warm, deep-textured fabrics that will keep you cozy right on through snow—and rich new colors that will add zest to your Fall wardrobe.

WOMEN'S - MISSES - JUNIORS

PRICED FOR EVERY BUDGET!

10.95

12.95

16.95

They're Quality Right

They're Styled Right

They're Priced Right

Classics! Reversibles! Chesterfields!

Shop Our October DRESS EVENT

For These Brand New

Fashion Value DRESSES

Exact Copies of Higher Priced Dresses

$3.48

3.98 - 4.98

- SPUN RAYON PRINTS
- NEW FRENCH CREPES
- ONE AND 2-PC. STYLES

Be best dressed—however little you have to spend for clothes. Smart appearance is more a matter of the wise selection of becoming clothes—than expensive ones!

THE HALF PRICE STORES

"WE BUY FOR CASH AND SELL FOR LESS"

KINGWOOD, WEST VA.
PARSONS, WEST VA.
PETERSBURG, WEST VA.
MOOREFIELD, WEST VA.

OAKLAND, MD.

FRANKLIN, WEST VA.
MEYERSDALE, PA.
PIEDMONT, WEST VA.
KEYSER, WEST VA.

MEN'S HI-TOP WOOL SOCKS **69c**

FALL SAVINGS

MEN'S NEW FALL TIES **48c**

Shop Early For Everything You'll Need For Winter!

MEN'S WARM

Winter Underwear

HVY. RIB KNIT UNION SUITS. **1.48**

SOFT, WARM FLEECE LINED UNION SUITS. **1.59**

MEN'S Genuine

Leather JACKETS

WITH FULL ZIPPER FRONT

$9.95

$14.95 – $16.95

LEATHER TRIM

JACKETS

$9.95

ALL WEATHER

ZELAN JACKETS

Water repellent — warm plaid lining. **3.59**

Tops In Value!

MEN'S NEW

FALL FELTS

1.69

These nesw Fall Felts come in all the newest Fall styles, shapes and colors.

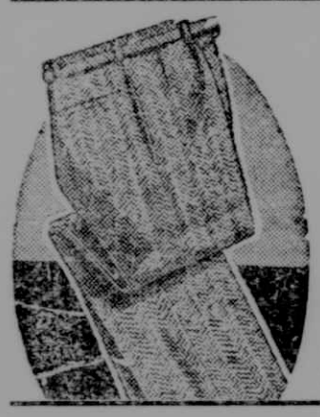

FALL PARADE MEN'S DRESS

PANTS

2.98 - 3.98

Hard finish long wearing materials in the newest fall patterns and colors.

BOYS' SPORTY NEW FALL

Sweaters

98c-1.98

•ZIPPER STYLES •PULL OVERS
•TWO TONES •COAT STYLES

BOYS' STURDY SCHOOL OR DRESS

LONGIES

2.48-2.98

Sporty new fall longies. Ideal for school or dress wear. New fall patterns and colors.

BOYS' WARM

Wool Plaid Mackinaws

$5.95

$6.45 to $8.45

Extra super value! Warm, wool plaid coats. Buy now and keep your boys warm all winter.

MEN'S WARM NEW FALL

SWEATERS

•ZIPPER STYLES •WOOL PULL-OVERS
•SPORTY 2-TONES •BUTTON COAT STYLES

1.98 - 2.98

AND UP TO $3.98

MEN'S CONSERVATIVE COAT SWEATERS..... **1.59**

:-: MEN'S 100% WOOL PLAID :-:

MACKINAWS

Double Breasted Style With Convertable Collar

$12.95

Extra warm storm-proof coats. Practical and serviceable. They come in rich new plaid colors.

MEN'S 100% WOOL PLAID ZIPPER JACKETS

$8.45

Factory Purchase!

MEN'S UP TO $2.98

WORK PANTS

SLIGHTLY IRREGULAR
But Just Look At What You Can Save!

1.98

CHOOSE FROM THESE STURDY QUALITY MATERIALS

- Sanforized Quality Materials
- Herringbone Stripe Fabrics
- Sturdy Army Twills

THE HALF PRICE STORES

"WE BUY FOR CASH AND SELL FOR LESS"

KINGWOOD, WEST VA.
PARSONS, WEST VA.
PETERSBURG, WEST VA.
MOOREFIELD, WEST VA.

OAKLAND, MD.

FRANKLIN, WEST VA.
MEYERSDALE, PA.
PIEDMONT, WEST VA.
KEYSER, WEST VA.

WALK...IN SHOES
made for Walking

Comfort and Good Looks...
Yours For The Asking!

Our shoes are designed to pamper your feet these walk-more days. We'll give you satisfactory fit in comfortable oxfords or handsomely styled pumps — a perfect exchange for your precious shoe coupon.

Quality Value!

2.48-2.59

AND UP TO $2.79

CHILDREN'S LONG WEARING

Shoes Oxfords

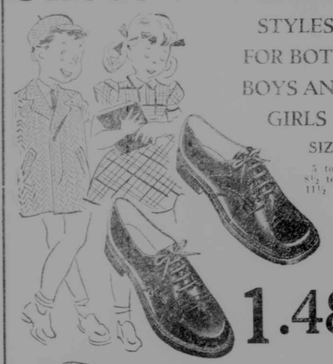

STYLES FOR BOTH BOYS AND GIRLS

SIZES
5 to 8; 8½ to 11; 11½ to 2.

1.48

1.79-1.98

NEW FALL STYLES

Good serviceable shoes that appeal to young America — Built for the comfort of growing feet.

- HIGH SHOES
- OXFORDS
- BLACK LEATHERS
- BROWN LEATHERS

Shop here for

SUPER • VALUES

ON MENS, WOMEN'S AND CHILDREN'S NEW

Fall SHOES

Use Your Shoe Ration Stamp Wisely and Buy These Famous Quality Shoes --- A Perfect Exchange for Your Precious Shoe Coupon!

WOMEN'S COMFORTABLE
ARCH FEATURE

Oxfords

2.59

SOFT KID UPPERS, FLEXIBLE INSOLES, SPECIAL ARCH FEATURE CONSTRUCTION.

GROWING GIRLS'
STURDY, WELL BUILT

Oxfords

NEWEST FALL STYLES

- BLACKS
- BROWNS

1.98

2.48

2.69

Not Rationed

MISSES' & CHILDREN'S

Arctics

1.59

ALL RUBBER SNAP STYLE

A wise buy for wet weather.

NOT RATIONED

WOMEN'S ALL RUBBER

GALOSHES

• SNAP STYLE • WARMLY LINED

- COLLEGE HEELS
- CUBAN HEELS
- HIGH HEELS

$1.59

WOMEN'S STYLISH, COMFORTABLE ALL-RUBBER SNAP GALOSHES. WARMLY LINED. THEY SAVE YOUR SHOES AND KEEP YOUR FEET WARM AND DRY.

:-: No Ration Stamp Needed :-:

SIZES 3 TO 9

Priced Low for Savings

NOT RATIONED

MEN'S 4-BUCKLE
ALL RUBBER

Arctics

$3.98

Sturdy All-Rubber arctics. Heavy long-wearing quality. warmly lined.

MEN'S HEAVY

Work Rubbers

No Stamp Needed

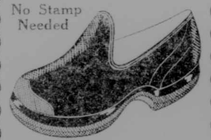

$1.48

Men's Dress Rubbers **1.48**

ECONOMY PRICED!
:-: BOYS' NEW FALL :-:

Oxfords

2.48 2.69

- FANCY BROGUES
- MOCCASIN STYLE
- POINTED TOES
- MEDIUM TOES

BLACK OR BROWN

Classic models to please all boys. Sturdy, comfortable, long wearing quality. Built for style, service and economy.

Not Rationed

BOYS' 3-BUCKLE

Rubber Arctics

2.69-2.98

Guard your boys against wet feet coughs and colds with these all rubber arctics.

BOYS' "ENDICOTT"

SCHOOL SHOES

SIZES 10 to 13½ — SIZES 1 to 6

1.98-2.98

Men's New Fall

OXFORDS

$2.48

2.98 3.98

NEWEST FALL and WINTER STYLES

- FANCY BROGUES
- MOCCASIN STYLES
- DRESSY STYLES
- MILITARY MODELS
- SPORTY STYLES

NO BETTER VALUES!

MEN'S FAMOUS QUALITY STURDY LONG WEARING

WORK SHOES

Made By "Endicott Johnson"

$2.48

$2.98 to $3.98

- PLAIN TOES
- CAPPED TOES
- SOLID LEATHER SOLES
- COMPOSITION SOLES
- STURDY POLICE SHOES

MEN'S 8 AND 10-INCH
"ENDICOTT JOHNSON"

Work Shoes

Famous For Style, Comfort and Long Wear.

8-INCH — 10-INCH

3.79-5.45

THE HALF PRICE STORES

"WE BUY FOR CASH AND SELL FOR LESS"

KINGWOOD, WEST VA.
PARSONS, WEST VA.
PETERSBURG, WEST VA.
MOOREFIELD, WEST VA.

OAKLAND, MD.

FRANKLIN, WEST VA.
MEYERSDALE, PA.
PIEDMONT, WEST VA.
KEYSER, WEST VA.

IMPORTANT FEATURES

- FINE TAILORING
- DURABLE LININGS
- QUALITY MATERIALS
- NEWEST STYLE FEATURES
- TAILOR MADE DETAILS

Fall

Men's New Fall SUITS

MADE FOR DURATION

Our Famous Low Prices Bring You the Season's Best Values!

14.95 16.95

and up to $24.50

THEY'RE THE KIND OF SUITS THAT REPRESENT SMART BUYING! CUT FROM FINE QUALITY FABRICS THAT ARE STURDY AND LONG WEARING—STYLED FOR COMFORT AND GOOD LOOKS—SUPERBLY TAILORED FOR ECONOMY. COME IN, LET US SHOW YOU THESE NEW FALL AND WINTER SUITS WE'VE SELECTED BECAUSE THEY ARE OUTSTANDING IN STYLE, VALUE AND ECONOMY!

Men's Deluxe 100% ALL WOOL SUITS 29.50

Come On.. Men! Now Is the Time to Get Your

TOPCOAT

SAVE up to $5.00 and more on Every Garment

THE SEASON'S BEST BUYS!

15.95-17.95

FOR THOSE CRISP DAYS AHEAD YOU'LL NEED A NEW TOPCOAT — SOMETHING WARM AND COMFORTABLE, BUT SOFT AND EASY TO WEAR AS WELL. WE HAVE THE ANSWER IN OUR GREAT NEW STOCK OF FALL AND WINTER TOPCOATS. THEY'RE MARVELOUS FOR WEAR AND ARE WELL STYLED.

BUY WAR BONDS

THE HALF PRICE STORES

"WE BUY FOR CASH AND SELL FOR LESS"

KINGWOOD, WEST VA.
PARSONS, WEST VA.
PETERSBURG, WEST VA.
MOOREFIELD, WEST VA.

OAKLAND, MD.

FRANKLIN, WEST VA.
MEYERSDALE, PA.
PIEDMONT, WEST VA.
KEYSER, WEST VA.

Fall SAVINGS

Our Low, Low Prices Bring You
The Most For Your Money!
Shop and Save Here

Women's Warm Tuckstitch VESTS and PANTIES **48c**
Small, medium and large sizes.

Parents, Protect Your Daughters from Winter Cold!

GIRLS' AND TEEN-AGE

WINTER COATS

AT THESE FAMOUS LOW PRICES, THESE COATS ARE TRULY THE SEASON'S BEST BUYS!

3.45 - 4.45

5.45 to 11.95

WARM HEAVY WEIGHT COATS . . . FULLY LINED AND INTERLINED. WILL KEEP HER WARM AS TOAST AND PROTECT HER COLDS, CHILLS AND WINTER DISCOMFORTS. EVERY COAT SELECTED FOR STYLE, WARMTH AND DEPENDABLE QUALITY.

NEW COLORS

- REDS
- PLAIDS
- DARK TONES
- HIGH SHADES

HOSIERY SCOOP!

Full Fashioned Quality RAYONS

Smooth fitting sheer rayons, specially knit to hug your heels and mould your ankles. Reinforced tops. New Fall colors.

79c

LOVELY MESH KNIT RAYONS **53c** NEW FALL COLORS

QUALITY LISLE SHEER HOSE **98c** FULL FASHIONED

BUY NOW FOR GIFTS

Choice Selections New Fall

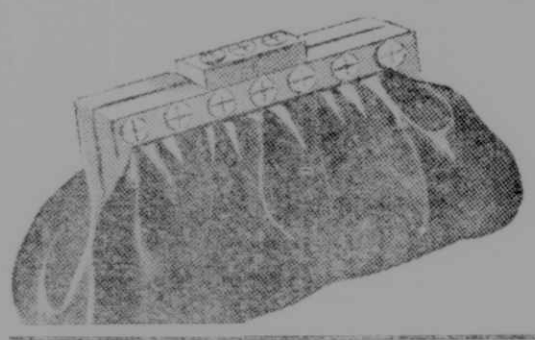

HANDBAGS

Attractively Priced

1.09-2.98

LARGE FLAT ENVELOPES, PUNCHY UNDER-ARMS, TOP HANDLE STYLES, AND OTHERS IN THE NEWEST FABRICS, LEATHERS AND COLORS.

MIX YOUR OWN

SWEATERS
BLOUSES
SKIRTS

SOFT WARM

Sweaters

1.48 - 1.98

AND $2.98

SNUG FITTING, WARM AND VERY COLLEGIATE. SLIP-ONS, CARDIGANS, LONG SLEEVES—ALL YOURS FOR THE CHOOSING.

Fashion Hit Styles!

NEW FALL

SKIRTS

$2.98

$3.98 and $4.29

- RICH WOOL PLAIDS
- SOLID COLORS
- NOVELTY WEAVES

Autumns' Favorites!

BLOUSES

$1.98

You may be sure they're well detailed, neatly finished and so becomingly styled. White and lovely pastels.

NEW FALL & WINTER

HEADLINERS

All Tiny Priced!

- NEWEST STYLES
- NEWEST FABRICS
- NEWEST COLORS

1.59

A HAT TO MATCH EVERY NEW FALL & WINTER OUTFIT

Exciting collection of fashion headliners—all thrillingly new. Smart for Fall! We've hats for every occasion—Flatters for every hairdo—Choose yours from our Hit Parade of Fall's Newest Hats. Assorted head sizes.

NICE SELECTION BRIGHT NEW
FASCINATORS and HEAD SCARFS 59c-89c

THE HALF PRICE STORES

"WE BUY FOR CASH AND SELL FOR LESS"

KINGWOOD, WEST VA.
PARSONS, WEST VA.
PETERSBURG, WEST VA.
MOOREFIELD, WEST VA.

OAKLAND, MD.

FRANKLIN, WEST VA.
MEYERSDALE, PA.
PIEDMONT, WEST VA.
KEYSER, WEST VA.

THE REPUBLICAN

Pratt Library

VOLUME 68. OAKLAND, GARRETT COUNTY, MARYLAND, OCTOBER 19, 1944. NUMBER 34

Dewey's Ten Point Pledge.

A ten-point pledge which he said would be followed by the Republican administration if the GOP national ticket wins in November has been enunciated by Gov. Thomas E. Dewey.

Here are the objectives he said he and Gov. John W. Bricker, of Ohio, the vice-presdential nominee, are determined to establish if they win office:

"An administration devoted to public service instead of public bickering.

"An administration working in harmony with Congress.

"An administration in which the cabinet is restored as a responsible instrument of government.

"An administration in which you will not have to support three men to do one man's job.

"An administration which will root out waste and bring order out of chaos.

"An administration which will give the people of this country value received for the taxes they pay.

"An administration made up of the ablest men and women in America who will receive full authority to do their jobs and will be let alone to do them.

"An administration free from the influence of Communists and the domination of corrupt big city machines.

"An administration in which the Constitution is respected so that the liberties of our people shall again be secure.

"An administration which will devote itself to the single-minded purpose of jobs and opportunity for all."

VOTE COUNTING TO BE DELAYED BY AMENDMENTS

Ballot To Contain Several Proposed Changes, Some Of Them Concerning Baltimore Only

Counting of the ballots on the night of November 7 may be slowed up considerably, despite the short ticket, because of the number of proposed amendments listed.

When Garrett county voters reach the polling booths they will find six proposed changes in the Maryland Constitution at the bottom of the ballot in small type.

Of the six proposals the plan to reorganize the Court of Appeals of Maryland is considered the most important and there has been much publicity on this matter.

Two of the amendments are purely Baltimore City affairs. One would authorize the creation of a Baltimore Redevelopment Commission. A second sets the salaries for the State's Attorney, his deputies and aides in Baltimore and has nothing to do with this county.

A third amendment would permit the Court of Appeals to assign judges of the various circuits to other circuits to relieve accumulation of business, a fourth would repal the law which at present requires the General Assembly to give its consent to gifts or sales of land to churches and to all gifts made by will to churches and denominations. The fifth amendment relates to the publication of amendments.

Copies of these proposed amendments appear in The Republican today and will continue to appear until the election.

Crellin P.-T. A. Meets

The Crelling Parent-Teacher Association held its first meeting on Tuesday evening. Business for the coming year was discussed. All present were urged to attend the next meeting in the school building on Thursday evening, November 2nd.

MRS. MARY ROWE

Funeral services for Mrs. Mary Rowe, 58, Fairmont, W. Va., wife of the late James R. Rowe, who died on last Thursday at the home of her sister, Mrs. William Garvey, of Bloomington, were conducted Monday afternoon at the Garvey residence, with Rev. William B. Orndorff, pastor of the First Baptist church, Westernport, officiating. Bloomington Council of the Daughters of America, held services at the home Sunday evening. Interment was in the Bloomington cemetery.

MRS. ALFRED RINGER

Mrs. Anna Wiessman Ringer, widow of the late Alfred Ringer, died at her home in Addison, Pa., township, Sunday, October 15. A daughter of Conrad and Barbara Bender Wiessman, she was born September 11th, 1870.

She is survived by a daughter, Mrs. Minnie Ringer Burkholder, and a son, Ray Ringer, Grantsville; two brothers, William Wiessman and Conrad C. Wiessman, and a sister, Maude Wiessman, Grantsville, and a sister, Mrs. Maggie Wiessman Warnick, of Greenwood, Del.

She was a member of the Springs Mennonite church. Services were conducted at her home Wednesday at 2:30 p. m. Interment was in the family cemetery at Addison.

The Legislative council voted down a proposed recommendation to the General Assembly that the declarations of intentions act be repealed but approved a series of changes in the state's election statutes.

One of Nominees For Co-op Board

EARL K. HARVEY

Earl K. Harvey, of Swanton, is one of three nominees for the post of director from district 7 to serve for the next three years on the Southern States cooperative board. He will oppose J. E. McDonald, Martinsburg, W. Va., the incumbent, and Roy C. Weagly, Hagerstown.

Others may be named at the annual meeting in Richmond, Va., on November 1, prior to the cooperative's election. The three men were named at a district nominating meeting in Martinsburg, on October 5.

A veteran of World War I, Mr. Harvey is a director of the National Farm Loan association, member of the Maryland Farm Bureau, the local Grange and the County War Labor Board. For four years he was a member of the board of directors of the Southern States Oakland Service. Since 1937 he has been leader for a local 4-H club. On his farm of 285 acres he engages in livestock raising and the growing of potatoes, cannery peas, grain and hay.

District 7 includes four counties in Maryland, eight in Virginia, and sixteen in West Virginia.

MARRIED

FEERRAR-MEYERS—Miss Betty May Meyers, daughter of S. H. Meyers, Oakland, and Harold Paul Feerrar, Pharmacist Mate, 3-C, son of Mrs. Rowena Feerrar, of Washington, D. C., were married Sunday evening, October 15, at 8:00, at the home of Mr. and Mrs. S. W. Graham, 185 Fourth street. The single ring ceremony was read by The Rev. James P. Hutchinson, minister of the First Methodist church, Williamstown, W. Va. The bride was given in marriage by her father, S. H. Meyers. The maid of honor was her sister, Bertie June Meyers. Clayton Winters was best man.

The bride was attired in a powder blue street length dress, with navy accessories, and wore a corsage of white roses.

Mrs. Joseph Hoopengardner played the wedding music. Bertie June Meyers sang "I love you truly."

At a reception following the ceremony guests included Mr. and Mrs. S. H. Meyers, Mr. and Mrs. W. G. Meyers, Samuel Meyers, Jr., Mr. and Mrs. Dorsey Ashby, Sue Ashby, Caroline Ashby, Mr. and Mrs. Elmer C. Mersing, Mrs. Dorsey Ashby, Jr., Mrs. Charles Graham, Gladys Graham, Catherine Friend, Mrs. Stella Roy, Mrs. Orlando Welch, Mrs. Beural Casteel, Mr. and Mrs. Clayton C. Winters, Barbara Ann Winters, Mrs. Rowenia Feerrar, Mrs. Joseph Hoopengardner, Rev. and Mrs. James P. Hutchinson, Mrs. Robert Hahn, and Mr. and Mrs. S. W. Graham.

The couple will reside in Washington, D. C., where the bride is employed and the groom is stationed at Belview Naval hospital.

Dewey Charges FDR In Favor of Delay in Demobilization

Said New Dealers Were Too "Tired and Worn Out" to Bring Order Out of Its Own Chaos

Gov. Thomas E. Dewey declared Monday night at St. Louis, that President Roosevelt himself had authorized publication of a report suggesting it would be as cheap to keep men in the army as to cope with post-war unemployment and tossed out this challenge:

"Now let my opponent try to pass the buck to one of his assistants."

Addressing a tumultuous crowd, the Republican presidential nominee openly challenged Mr. Roosevelt's accuracy in terming "unauthoritative" Dewey's delayed demobilization charge, first voiced at Philadelphia September 7.

"Little Men in Big Jobs"

Dewey also declared that American representation in vital foreign areas is "on the brink of chaos," assailed the "little men rattling around in big jobs," in Washington, and said:

"We can never achieve our objectives under an administration too tired and worn out to bring order out of its own chaos either at home or abroad."

He promised, if elected, to install a government "made up of the ablest men and women in America who will receive full authority to do their own jobs and will be let alone to do them."

Dewey's Main Points

In the verbal whiplashing of the New Deal administration, which he described as the "most spectacular collection of incompetent people who ever held public office," the Republican presidential nominee made these main points in a nation-wide broadcast:

1. That President Roosevelt himself had subscribed to the delayed military demobilization plan which Dewey previously had attributed to Selective Service Director Lewis B. Hershey as a move to cushion post-war unemployment.

ever the world."

in the United States was actually holding back economic recovery all over the world."

3. That "the New Deal's record at home is one long chapter of failure" and "let me ask you: can an administration which is so disunited and unsuccessful at home be any better abroad?"

Asks End of Bungling

Reviewing inter-agency quarrels in support of his contention that the Roosevelt administration "has lived on conflict", the governor said:

We can't afford this kind of planned, noisy chaos and bungling in the days ahead. x x x

"This nation of ours can be an inspiration to the world. We can be a steadying influence for freedom and peace. But first we must have peace in our own government. We must set our own house in order.

"That can never be done by a weary and worn-out administration. It can and must be done by a fresh and vigorous administration which will restore honesty and competence to our government."

DIED

WILLIAM HAYES FERGUSON

William Hayes Ferguson, 67, was found dead on Tuesday morning near his home at Table Rock. He apparently had come from his cabin to get into his automobile and had suffered a heart attack. He was found by a passing truck driver.

Mr. Ferguson was born in this county October 21, 1876, a son of the late Gideon and Nancy Ferguson. He lived alone.

He was a member of the Church of the Brethren at Oak Grove, near McHenry. Surviving are five children, Gideon J. Ferguson, McHenry; Robert A. Ferguson, Oakland; Mrs. Clara Wiland, Mrs. Nancy Anna Wiland and Miss Iva Ferguson, all of Baltimore; 13 grandchildren, two brothers, Frank Ferguson, Parsons, W. Va.; Gideon J. Ferguson, of Oregon; one half-sister, Mrs. Fannie Fields, Kingwood, West Va.

Services will be from the Oak Grove church of the Brethren, near McHenry, with Rev. P. P. Snyder officiating. The date of burial has not been set.

Rev Donald Brake, of Middletown, Md., and district governor of the 22nd district of Lions International, will pay an official visit to the Oakland-Mt. Lake Lions club next Monday evening, and will be the principal speaker, it was announced by the local club. A number of visiting members from other clubs of the area are expected to attend.

Orthopedic Clinic Being Held Today

About two hundred and fifty patients are being examined today at the semi-annual orthopedic clinic, being conducted by the county health department. Most of the cases are by appointment.

Dr. George E. Bennett and Dr. David Weinberg, orthopedic surgeons, of Baltimore, are in charge of examinations. Miss Jane Oliver, orthopedic nurse from the State department of health, is also here.

MAYOR SPONSORS POST WAR PROJECT CONTEST

Cash Awards of War Stamps Given for Best Entries—Dead line Is November 24th

The Acorn, Oakland High

Mr. Lawrence M. Fraley, mayor of Oakland, announces that he is sponsoring a "Post-War Project" contest which will be for the benefit of the students of Oakland High School.

The purpose of this contest is to receive suggestions as to improvements for Oakland which may be carried out after the war such as a hospital or a large community building.

Your entry in the contest must be an essay entitled "What I Believe Is The Most Needed Post-War Project For Oakland" and should consist of three or four hundred words. Select one project and clearly illustrate your conviction.

Do not sign your name to your article but give it to Mr. Bittle. He in turn will give it a number and submit it to the proper authorities. All essays must be submitted to Mr. Bittle by November 24, or your entry will not be considered.

Three prizes consisting of $5.00, $3.00, and $2.00 in war stamps will be awarded to the three highest entries, and will be given to the winners in an assembly in December.

The judges named are Mr. Irvin R. Rudy, president of the Oakland-Mt. Lake Lions Club; Dr. William Grant, president of the Oakland Rotary club; and Mrs. Ruth Barnes, president of the Women's Business and Professional Club.

Take Army Exam

Sgt. Clarence Biehn, of the Cumberland Army recruiting station, administered the army air forces mental examination to eight youths last Friday, after recruiting trips to high schools in Kitzmiller and Elk Garden, W. Va. The boys are Joseph Russell Barnhouse, Vindex; Glenn Steele Barton, Cowen Bell Kennerly, Dale Henry Evans, Dante DiGustino, Philip B. Benny, all of Kitzmiller; Minor Brent Morris, Elk Garden, W. Va.; and William G. Marmick, Shaw, W. Va.

Nineteen youths took the mental examination at Oakland high school last Wednesday. They are Eugene D. Helbig, Oakland; William B. Severe, Hutton; Paul R. Skipper, Oakland; Harry H. Biser, Oakland; Larry A. Breedlove, Oakland; Ernest T. Tibbets, Oakland; Howard Smouse, Oakland; Reaford J. Purbaugh, Oakland; Leo F. Gower, Oakland.

John C. Foster, Mt. Lake Park; Paul E. Shaffer, Mt. Lake Park; Joseph T. Shaffer, Oakland; Charles Bowser, Hutton; Douglas E. Dawson, Mt. Lake Park; Lloyd G. Liller, Oakland; Neil F. Rowan, Mt. Lake Park; Leo. V. Stottlemeyer, Mt. Lake Park; Darwin O. Fike, Hutton, and Chester Roland Sines, Oakland.

Two Accident youths took the mental examination last Tuesday, according to Sgt. Biehn. They are Walter O. Herring and Albert W. Bowser.

MRS. ANDREW SALZMANN

Word was received by friends here concerning the death of Mrs. Andrew Salzmann, an aged lady, which occurred in a hospital in Jacksonville, Fla., on Friday, October 13.

She had been ill only a few weeks. The Salzmann family formerly resided at Hutton, when the tannery there was in operation.

Surviving are two daughters, Mrs. Mary Kohlheim, and Miss Emma Salzmann, of Jacksonville.

Wounded In Action

Pfc. James F. Schwinabart, former resident of Mt. Lake Park, was slightly wounded in action in France on September 26. He is a son of Frederick Schwinabart, now residing in Frostburg.

Traffic Safety Slogan For Week

Rationing tires isn't just talk. Cut down your speed or else you'll walk. Drive under 35.

Capt. George Kerins Is Now on Continent

Occupies Office Building Formerly The German Luftwaffe Headquarters In France

9TH BOMBARDMENT DIVISION HEADQUARTERS, France — Capt. George J. Kerins, Jr., of Oakland, recently moved from England to France with the 9th Bombardment Division Headquarters of the Ninth Air Force.

He performs his duties in an office building formerly occupied by a German Luftwaffe headquarters in a French town that bears scars of the street fighting that resulted in the Nazis being driven out.

Evidence of the enemy's hasty departure was found by advanced parties of the command when they moved into their French quarters. Pieces of clothing and equipment littered the grounds, barracks and office building. Pictures of Hitler and Goering hung on the walls and Nazi propaganda and training leaflets were found.

Demolition squads had cleared booby traps and land mines from buildings and adjacent paths and walks, but headquarters personnel were warned not to enter certain buildings and areas that had not yet been cleared. Bodies of dead Germans were still being taken from nearby gun positions as advanced parties of the division moved into their new quarters.

German prisoners from a nearby prison camp now work under armed guards at maintaining and cleaning the large office building while headquarters personnel perform their command duties.

In off duty hours, officers and enlisted men have struck up acquaintances with the French children and have sealed their friendship with offerings of candy and gum. With the aid of phrase books, many now attempt halty conversations with the French people, who have greeted the Americans with enthusiasm.

Capt. Kerins, a statistical officer in this headquarters, is the son of Mr. and Mrs. George J. Kerins, Sr., 9 Oak St., Oakland. His wife, Mrs. Lucile Houck Kerins, is a Red Cross worker and is stationed in Paris, France. She was formerly a physical education instructor at Allegany high school, Cumberland. Capt. Kerins was commissioned August 5, 1942, at the AAF statistical school, Harvard University, and has been overseas 25 months.

Nine Men Accepted For Armed Forces

Nine men were accepted for service in the armed forces from a group of nineteen called for their pre-induction examination on October 9, it was announced by the local selective service board. These men will be subject to call after twenty-one days.

Those accepted included Thomas Louis Brobst, Accident; William Otho Barnard, Swanton; Lewis Edward Bolyard, Oakland; Foster Dayton Lipscomb, Oakland; Glenn Dalton Martin, Oakland; Fay Lester Miller, Jr., Grantsville; Philip Hugh Tichnell, Swanton; Ronald Joseph Simons, Swanton; Joseph Callis, Jr., Mt. Lake Park. Mr. Callis was inducted immediately at his own request.

H. L. Jones chief clerk of the local board, said that William Elwood Comp, who had been transferred recently to the board at Butler, Pa., had been accepted for service and was inducted from that area on October 10.

Ration Reminders

SUGAR—Stamps No.30, 31, 32, 33, in Book 4 are good for five pounds indefinitely. Stamp No. 40 in Book four is good for five pounds of canning sugar through February 28.

PROCESSED FOODS — Blue stamps A8 through Z8 and A5 thru R5 in War Ration book 4 each good for ten points. No new stamps until November 1.

All frozen fruits and vegetables are free from rationing.

MEATS, FATS, Etc.—Red stamps A8 through Z8 and A5 through K5 in Ration Book 4 each good for ten points. No new stamps until Oct. 29.

Consumers will get 2 meats-fats points and 4 cents for each pound of waste kitchen fats and greases taken to meat markets.

SHOES—Airplane stamp 1 and 2 in book three each valid for one pair. Families may pool coupons of all members living in the same household. New stamp good November 1.

GASOLINE—A-11 coupons good for three gallons each through November 8.

Subscribe for The Republican.

Wounded in Action

Pfc. Frank A. Jordan was wounded in action in France on September 23, and is now in a hospital in England, his mother, Mrs. Mary Jordan, has been informed.

Mrs. Jordan, who is visiting here a few days from her home in Morgantown, W. Va., stated her son was wounded in the left shoulder. He is a member of a tank battalion.

Senator Tydings Visits Voters in County on Monday

Had No Scheduled Meetings and Would Make No Prediction of Outcome Here This Year

United States Senator Millard E. Tydings, Democratic candidate for reelection made a brief tour of the county on Monday, accompanied by members of the County Democratic committee, but held no scheduled meetings.

He termed it "an appreciation visit" to the voters here for their support six years ago when he carried this Republican stronghold against his opponent, sweeping every county in the state.

He declared to a representative of The Republican he would make no prediction of the outcome in Garrett county this year but said he had met a lot of people and many of those people who were going to vote for Dewey also promised to support him, while others supporting Roosevelt also promised him their vote. He said he stood on his record and hoped to receive favorable consideration.

Senator Tydings made brief stops at Gransville, Friendsville, Accident, Oakland and other points.

Six years ago President Roosevelt openly attempted to purge Senator Tydings in a primary figh, because of the latter's activities at that time against New Deal legislation and against the third term for president. This year the Senator announced he "would not oppose the president" in his try for a fourth term.

Blanchard Randall, Jr., Republican candidate for the United States Senate, called Senator Tydings a "fence straddler", on Monday night and declared that Tydings' record "creates no confidence in his purpose or determination to take that part of the formation of and execution of constructive national policies which the people of Maryland rightfully expect of their representatives."

Pfc. Henry Filsinger Is in Hospital

Pfc. Henry E. Filsinger has returned to the United States and is now a patient in Woodrow Wilson General hospital, Staunton, Va.

Seriously wounded in France July 9, when a fragment of shell went through his hip and came out his abdomen. He was first taken to a hospital in England and was brought to Staunton for an operation. Pvt. Filsinger has been able to be up and moving about for the past two months and hopes to be home for Christmas. He is the son of Mrs. W. E. Durst, of Swanton.

Names Additional Helpers In War Fund Drive

Additional workers in the war fund campaign, to raise $5,000 for the USO and a number of war relief agencies, were named this week by Bernard I. Gonder, county chairman.

A special contributions committee was omitted from the list last week, and these members include J. A. Towler, Emeric Dusic, O. T. Graser, Joseph Hinebaugh, and E. A. Shaffer.

The names of Mrs. Margaret Coffey and Mrs. Gladys Gonder were added to the women's committee; Russell Pancake and Delbert Davis to the business men's committee; and Daniel P. Smouse to the service clubs and fraternal socities' committee.

Walter W. Dawson will again act as chairman of the Oakland committee, Mr. Gonder also announced, and named I. R. Rudy as vice-chairman.

Mt. Lake P.-T. A. Meets

The Mt. Lake Park Parent-Teacher association mat last evening and was featured by an address by T. R. Shrop, county health officer, on "Health and Youth."

There was discussion and the adoption of proposed P.-T. A. resolutions to be brought up at the State convention, to be held in Hagerstown November 1 and 2. It is planned to send one or two delegates.

One GI in France has declared all he wants for Christmas is a bath.

CONFESSIONS OBTAINED ON EIGHTEEN ROBBERIES

Three Young Men Of Bear Hill Community Being Held In Jail Here For Court Aciton

The arrest of three Garrett county men in connection with at least eighteen robberies in Garrett and Allegany counties and in nearby Pennsylvania, was officially announced on Wednesday by Sheriff George E. Coddington. The men had been in jail several days where they were under constant questioning by the State's officials.

The sheriff identified the men as Earl Wilt, 23; Carl Wilt, 19, and Paul Mason, 18, all of the Bear Hill community. Carl Wilt, the sheriff said, had admitted the thefts, implicating his brother Earl in all eighteen of them, and Mason in five.

Mason's brother, Harry, 25, also of the Bear Hill section, has been arrested on a charge of receiving stolen goods, Coddington said, and added that he was being held under bond of $500 for action of the March term of the Circuit Court. Bond in his case was furnished last Saturday. The other three are also being held in jail for court action.

Sheriff Coddington said the two Wilts and Paul Mason broke into three garages in the vicinity of Frostburg and Barton, as well as two garages in this county in one night, and added that from all eighteen of their robberies in the two states they obtained two tires, three batteries, gasoline, tire pumps and gas hose. He placed the value of the stolen goods at between $125 and $150.

Arrests of the men followed the robbery of C. C. Goehringer's garage at Accident on September 29, when the license number on the car they were using was noted.

The arrests were made by Sheriff Coddington, Deputy Sheriff J. S. Teets and Sgt. Harold C. Carl and Troopers Blair J. Buckel and Glenn D. Folk, of the State police.

Pvt. Edward C. Shreve Is Killed in Ation

Mr. and Mrs. George A. Shreve, of this county, near Germania, W. Va., were notified by telegram from the War department on Sunday evening, October 15, that their son, Pvt. Edward C. Shreve, 23, had been killed in action somewhere in Italy on September 25.

Pvt. Shreve entered the service in October, 1942, and had been overseas for eighteen months, having served in both North Africa and Italy.

He received his basic training at Camp Barkeley, Texas, and further training at a station hospital at New Orleans, La.

Pvt Shreve was attached to a medical unit of the 350th Infantry Regiment.

Besides his parents, he is survived by six sisters: Mrs. David Clark, of Bayard, W. Va.; Mrs. Paul Bowers, Swanton; Mrs. Woodrow Rolf, Oakland; Miss Ruby Shreve, Miss Carolyn Sue Shreve, and Miss Betty Jean Shreve.

High School P. T. A. To Meet on Tuesday

The Oakland High School Parent-Teacher Association will have its first meeting of the year next Tuesday evening, October 24, from 8 to 9:30 o'clock, it has been announced by Mrs. Leo Helbig, president.

The meeting will be in the nature of a get-acquainted party for both teachers and parents, Mrs. Helbig said. There will be a door prize and refreshments will be served. All parents are being urged to attend as there is a special drive being conducted for membership this year.

Killing Frost Hits

Garrett county experienced a series of killing frosts this week, the first one Monday morning being the most "emphatic" with an official temperature reading of 17 degrees. It was 24 degrees on Tuesday morning and more moderate Wednesday and this morning but still low enough to cause frost.

Golf Club Officers Re-elected for 1945

Officers in the Oakland Golf club were re-elected at a meeting on Tuesday evening as follows:

Ira J. Bosley, president; Hugh Echard, vice-president; Cecil Smith, treasurer; and Reaford Purbaugh, secretary.

With Our Men In The Service

Mrs. Emma Deal, at McHenry, receives mail regularly now from her son, Sgt. Henry E. Deal, who is in France with a quartermaster truck company. In a letter dated September 26, he spoke of a visit to Paris, describing it as a "beautiful city." "I would like to see Berlin before long," he also stated.

* * *

Pfc. Samuel G. Smith, with a military police unit, is returning to this county after twenty-six months overseas in the Southwest Pacific area. He was due at Fort George G. Meade last week, prior to continuing to his home at Accident. He is a son of Mrs. Philip Smith.

* * *

A veteran of the Sicilian-Italian invasion and wearer of the distinguished flying cross and the letter of commendation medal, Shirley M. Ramsey, aviation radioman second class, of Oakland, has been assigned to duty aboard one of the Navy's newest warships. He is a son of Mr. and Mrs. Cecil Ramsey and is a graduate of Oakland High school. These are new arrangements for Ramsey, as it was officially announced a few weeks ago that he would enter the U. S. Naval Academy at Annapolis, following a preparatory course of instruction at Bainbridge.

* * *

Pvt. Donald Eugene O'Brien, son of Mr. and Mrs. G. C. O'Brien, of Swanton, and Pvt. Kermit B. Savage, son of Mr. and Mrs. B. F. Savage, of Friendsville, have arrived at the infantry replacement training center at Camp Wolters, Texas, to begin basic training as infantrymen. They have been assigned to a battalion stressing rifle training.

* * *

Pfc. Josie F. Teets was slightly wounded in Holland while in action on September 16. He is a son of Mr. and Mrs. Joseph Teets, of Deer Park, and the husband of Mrs. Emma Teets, also of Deer Park. Pfc. Teets is now in a hospital in England.

* * *

Pvt. John DeWitt, who entered the armed forces on September 25, is now taking his basic infantry training at Fort McClellan, Alabama. He is a son of Mr. and Mrs. Paul DeWitt, State road.

* * *

Ensign Arthur Naylor, Jr., stationed at Miami, Fla., returned to his base after a short visit here with his parents, on Pennington street. Ensign Howard D. Naylor, who is assigned to a tank landing craft unit, and who is now in training along the Chesapeake Bay, at Solomon's island, also spent a few days here with his wife and two children.

* * *

Lloyd Sisler, carpenter's mate first class, with the Navy Seabees, who has spent twenty-six months in the South Pacific area constructing and maintaining bases in the combat zone, is at his home near Cranesville, W. Va., for about thirty days. Other members of this same Seabee battalion from this county, who are also home on leave, include Charles F. Straus, C/S-p (A), of Accident; Oakland, and Howard Keiper, C.M. 3/c, of Oakland.

* * *

Mr. and Mrs. Roy Wilburn, near Grantsville, received word that their son, Kenneth, had been promoted to technical sergeant from staff sergeant, in India. He has flown over 30 missions.

Comparative newcomers to the battles against the Germans alongside veterans of the Seventh Army, members of a reconnaisance company on the Sixth Army group front in France have proved that they are more than a match for the Germans in several fierce fights during their drive through France, according to an official communication from headquarters. Corporal Paul McCrobie, 30, of Friendsville, is a member of this company.

* * *

Robert H. Stevenson, a signalman on one of the U. S. Navy's biggest battleships, has been advanced to the grade of signalman first class, his parents, Mr. and Mrs. John Stevenson, have been informed.

* * *

Corporal Jesse J. Knox, with the army air force, located at Eglin Field, Fla., spent a ten-day furlough with his wife, Mrs. Jesse Knox, Mt. Lake Park, and his parents, Mr. and Mrs. J. H. Knox, of Pleasant Valley. Corp. Knox works with the heavy bomb unit for the B-29 super-fortresses. Mr. and Mrs. Knox have another son, Franklin Knox, who is now serving in France.

* * *

Corp. Lorraine Sines returned to an army air base in Texas this week after a furlough spent with his parents, Mr. and Mrs. Clyde Sines. Corp. Sines recently completed a course in aviation radio.

* * *

Lt. Harry R. Patton, Columbia Air Base, Columbia, S. C., is spending a ten-day furlough with his mother, Mrs. Bessie Patton, Grantsville.

* * *

Sgt. Robert P. Folk, of Grantsville, is now stationed somewhere in Belgium, his sister, Mrs. Allen Baker, of Grantsville has been informed. Sg. Folk was sent overseas last October and was in England until the invasion when he was sent to France. He is with an engineering battalion.

* * *

Ralph R. Humberson S 2-C spent the week-end here with his wife and son. He returned to Bainbridge on Monday evening. He has been assigned to Armed Guard duty and expects to report for further training at Norfolk, Va., in the near future.

* * *

Pfc. Glenroot J. Dilley, with the army air force, has been transferred from Lincoln, Neb., to Clovis, New Mexico. He is now with a combat training crew and his work is in the payroll department. He types, makes out payrolls and keeps records of the men. He is a son of Mr. and Mrs. E. H. Dilley, of near Oakland. Mr. and Mrs. Dilley have another son in the service, Pvt. Delmar C. Dilley, who is in training at Fort McClellan, Alabama, with an infantry unit. His wife and three small children reside at Rosedale, near Oakland.

* * *

Samuel E. Thomas, A-S U.S.N.R., son of Mr. and Mrs. George K. Thomas, Friendsville, is taking his boot training at Bainbridge. He expects to be home on leave by December 11. Sgt. George A. Thomas, of the 16th armored division, has been transferred from Fort Knox, Ky., to Camp Chaffee, Ark.

* * *

Staff Sergeant Robert W. Lohr and Robert Hahn, of Crellin, a mess sergeant, have met in England, the wife of the former has learned in a letter from her husband.

* * *

Pvt. Raymond P. Thomas, Friendsville, on duty in the South Pacific, while on a short furlough, visited Bud Friend, a neighbor of his back home.

James C. Durst, seaman first class, is on leave for a few days. He was at Asbury Park, N. J., and upon his return to duty will report to Davisville, R. I. He is with the Navy Seabees.

FRIENDSVILLE

Church Organization Activities

The Church of God Ladies' Aid of Sand Spring meet on Wednesday of last week at the home of Mrs Harold Fike with 18 members and guests present. The day was spent in quilting and a delicious dinner was served at noon.

Rev. H. R. Wriston has announced the reorganization of the Youth Fellowship meetings next Sunday evening at 6:30 in the Methodist church. All young people are invited to attend.

Mrs. Boyd Paugh entertained the Hoyes WSCS at her home Tuesday evening. Mrs. William Enlow conducted the devotional service, the topic of which was: "Called According to His Purpose."

A playlet, "The Call and the Answer," was presented by Mrs. Vernie DeWitt, who played the part of Clara Swain, and Mrs. Ethel Schlossnagle played the part of Isabelle Thoburn." Refreshments were served at the conclusion of the meeting by the hostess.

James Paugh entertained members of the Hoyes Men's Bible Class at his home Tuesday evening. J. A. DeWitt was chairman and Rev. H. R. Wriston conducted the devotions. The Rev. W. Reese Burns gave the principal address.

Mrs. Faye Friend entertained Circle 1 of the WSCS Thursday evening at her home. Mrs. Theresa Murphy was in charge of the business session, and Faye Friend led a discussion of the topic, "The Discussion of the Bible," in observance of Bible Week. Mrs. Julia Skidmore accompanied the group singing, after which refreshments were served by the hostess.

Athletic Events

On the local field last Wednesday afternoon Friendsville girls won the game from Grantsville—14-2.

Grantsville defeated Friendsville soccer team—2-0.

The Accident girls fieldball team took a trimming administered by the local team Friday afternoon—14-2.

Accident soccer team walloped the localites Friday afternoon—2-0.

Personals

Miss Helen Suter is employed at the Schroyer store.

Mrs. Betty Oliver and son, who were in Covington, Va., for several weeks, returned to the home of Dr. and Mrs. H. F. Glover to remain here indefinitely.

James Ross has returned from a visit of several days with friends in Iowa.

Mrs. Clara Kester returned to her home Thursday following a minor operation in Memorial Hospital, Cumberland.

R. E. Guard has recovered from an attack of influenza which kept him at home for a week.

Mr. and Mrs. Merle McClintock, of Oakland, spent Sunday here with Mr. and Mrs. Jackson Frantz.

Mrs. Milton Forsythe and Mrs. Blanche Matthews visited Miss Ruth Riley at Keyser's Ridge Sunday afternoon.

Miss Velora Swauger and Mrs. Ward Livengood and son David, of Jennings, spent Saturday and Sunday here with Mrs. W. F. Frazee. Mrs. Livengood and son are remaining here for a more extended visit.

M. J. Forsythe spent Monday in Uniontown on business.

Mr. and Mrs. Merle Frantz and children, Oakland, spent the week-end here with Mr. and Mrs. Walter Humberson.

Mr. and Mrs. W. E. Shoemaker and children, Mrs. H. L. Shoemaker and Miss Jane Shultz visited relatives in Confluence on Sunday.

Mr. and Mrs. Lloyd Warthen and Eleanor Dailey visited Mrs. W. F. Dailey in Terra Alta, Sunday.

Mr. and Mrs. Earl Hinebaugh and daughter, Fearer, and Bliss Fike and son David, Aurora, spent Sunday afternoon with Mr. and Mrs. T. B. Hinebaugh.

Miss Mary Maston returned Sunday evening after visiting her parents, Mr. and Mrs. John Maston, at Reynoldsville, W. Va.

Mrs. Frances Davies returned Sunday from Oakland where she had visited her mother, Mrs. I. M. Nine, over the week-end.

Mrs. W. J. Glenn visited Miss Geraldine Glenn in Frostburg Friday afternoon.

Miss Velva Savage, Dayton, O., is visiting her parents, Mr. and Mrs. Edward Savage.

Miss Mary Schaeffer visited her home in Grantsville over the week-end.

Mrs. Benj. Schroyer entertained the following guests at a birthday dinner Sunday in honor of her husband's 72nd birthday anniversary: Mr. and Mrs. Frank Sterling, Grafton; Mr and Mrs. Arthur Llewellyn, Elder Hill; Mr. and Mrs. Oden Frantz and daughter, Mr. and Mrs. Cecil Schroyer and childhen.

Miss Pauline Dixon, who underwent a major operation at Memorial Hospital, is recuperating at the home of her parents, Mr. and Mrs. Edward Dixon.

Mrs. Bertha Hoye, Morgantown, and Mrs. Ethel Casteel, Oakland, are visiting Mrs. Mary Welch for a few days.

Miss Hattie Liston returned to Washington on Tuesday after spending a few days here with Mrs. T. D. Pryor.

Harold Fike, Youngstown, O., spent the week-end here with his wife.

Mr. and Mrs. Allen Friend and daughter, of Denbo, Pa., were here over the week-end with his parents, Mr. and Mrs. Jobie Friend.

Mrs. Erman Savage and children, who spent several months in Baltimore, returned to their home here on Sunday.

Mr. and Mrs. John Haenftling, Accident, visited relatives here Thursday.

Mrs. Garrettson Buckingham and sons Ronald and Richard, Baltimore, spent the week-end here with Mr. and Mrs. Percy S. Friend.

Mr. and Mrs. Harris Frazee and Guy Alexander, of Meyersdale, were dinner guests of Mrs. Amelia Friend on Sunday.

Gerald Custer, son of Mr. and Mrs. Aubrey Custer, is a patient in Memorial Hospital, Cumberland, receiving treatment for an eye injury which he suffered while playing fieldball at the school Friday afternoon.

William Rose, Braddock, Pa., visited with his family here over the week-end.

Mrs. Leslie E. Friend and son Emmett were present on Sunday at a birthday dinner given in honor of Mrs. Friend's brother, Josephus Glotfelty, at the home of his daughter, Mrs. Nevin Broadwater, at Grantsville.

Miss Eileen Frazee, Cumberland, spent the week-end here with her parents, Mr. and Mrs. Victor Frazee.

Mrs. Robert Murphy and Mrs. Lawrence Friend visited Miss Inez Friend at Selbysport on Sunday afternoon.

Miss Sadie Frazee is a patient in Memorial Hospital, Cumberland, having submitted to a major operation.

U. S. had a natural increase in population of 1,475,173 in 1943, the largest since 1933.

The American embassy in Paris has been reopened.

WPB authorized production of 495,000 new shotguns and rifles.

FREEPORT COAL

- CLEAN
- LESS ASHES
- MORE HEAT
- HOLDS FIRE

Leave Orders At

Warnick's Market

PHONE 126-W OAKLAND

HARVE'S MARKET

FRESH FISH OYSTERS
CRAB MEAT

Thursday, Friday and Saturday

Apples Home Canned Peaches

H. B. MUSSARD, Mt. Lake Road

A&P FOOD STORES

Feature "Garden Fresh"

Fruits and Vegetables

Make your nearby A&P Food Store your headquarters for Garden Fresh Fruits and Vegetables . . . This department is fairly bursting with the pick of the nation's crop . . . and at thrifty prices, too!

MAINE POTATOES 50-lb sack 1.75
U. S. No. 1—A REAL BUY

Iceberg Lettuce	Size 48	head 15c
Iceberg Lettuce	Size 60	head 12c
California Pascal Celery		lge stalk 25c
Honeydew Melons	Size 9	each 39c
Sweet Potatoes		2 lbs 11c
Cauliflower		lge head 29c
Crisp Carrots		bunch 9c
Brussels Sprouts		qt 29c

YELLOW ONIONS . 10-lb sack 43¢
EAT MORE—STORE MORE

JANE PARKER
DONUTS doz 16¢
Sugared—Serve with A&P Coffee

Lux Soap . . . . . cake 7¢
KIND TO THE COMPLEXION

Lifebuoy Soap . . . cake 7¢
THE RED HEALTH SOAP

Swan Soap . . . . regular cake 6¢
ENTER SWAN'S $35,000 CONTEST

Swan Soap . . . large cake 10¢
ENTER SWAN'S $35,000 CONTEST

Lux Flakes . . . large pkg 23¢ Small pkg 10c
FOR WASHING THE DAINTY THINGS

Moonshine Washing Fluid bottle 18¢
FOR HOSPITAL-CLEAN CLOTHES

Deepdale STORAGE EGGS doz 49¢
Serve Them Every Day

A&P ESTABLISHED 1859 FOOD STORES

White House EVAPORATED MILK 10 tall cans 85¢
Vitamin D Increased

Old Dutch Cleanser	2 cans 15c	Encore Noodles	lb pkg 19c
Solventol	28-oz ctn 60c	Sultana Peanut Butter	lb pkg 23c
Softasilk Cake Flour	pkg 28c	Wheat Puffs Sunnyfield	8-oz pkg 8c
Bisquick	sm pkg 18c	Pancake Flour Sunnyfield	20-oz pkg 7c
Bisquick	lge pkg 33c	Tomato Soup Campbell's	can 9c
Sky Flake Wafers N.B.C.	lb pkg 23c	Apple Butter Libby's	No. 2½ jar 33c

Gold Medal Flour . 25-lb sack 1.25
KITCHEN TESTED—EVENTUALLY . . . WHY NOT NOW!

Nectar Tea . . . ¼-lb pkg 19¢
PEKOE AND ORANGE PEKOE

dexo Shortening 3-lb carton 63¢
DOUBLE YOUR MONEY BACK IF NOT SATISFIED

Nutley Margarine . . lb 17¢
THE ECONOMY SPREAD

Peach Preserves . 1-lb jar 24¢
SULTANA—APPLE BASE

American Cheese . 2-lb loaf 71¢
MEL-O-BIT SPREAD VARIETY

OWNED AND OPERATED BY
The Great ATLANTIC & PACIFIC Tea Co.

STOP MISTREATING YOUR SERVANTS

Your electric servants, we mean. Of course you may be able to get some new ones six or twelve months after the war is over. But—doggone it—if you could only hear the women, who come into our store, begging for just any kind of appliance, you'd surely keep yours in tip-top condition.

MONONGAHELA M SYSTEM

SENATOR TYDINGS:
The Fighting Champion Of The Farmers

The Tydings' Amendment

Every farmer in Maryland and the nation knows what the Tydings' Amendment to the Selective Service law has done to help keep essential labor on the farm.

That amendment provides that regularly employed and irreplaceable farm labor should not be taken from the farms, so that the Nation's food supplies, so vitally needed, could be produced by the already hard beset farmers.

Tens of thousands of farms have been kept in operation by this far-sighted legislation, and from all over America word has come that it has been of the very greatest aid to the farmers.

A high official in a Maryland farm organization said of the Tydings' amendment:

"We feel that no State in the Union has been given more consideration in the deferment of farm labor than has Maryland. Had it not been for the Tydings' Amendment, I am sure no such record would have been achieved. The farmers of Maryland and the Nation owe a debt of gratitude to Senator Tydings for his vision in obtaining for them this legislation."

Tydings Secures FAIR PRICE for Southern Maryland Tobacco Group

When the tobacco farmers of Southern Maryland were threatened with a ceiling price on their product, that would have meant serious losses to them, Tydings for three solid weeks stuck to it and finally convinced the Washington officials that a new ceiling was both desirable and fair. He won out, and thus by his tireless efforts put into the pockets of Maryland tobacco farmers several millions of additional dollars for their tobacco crop.

Helps To Relieve Feed Shortages For Livestock and Poultry

At the request of the feed dealers and distributors of Maryland he met with them a year ago and helped develop a policy for an equitable distribution of scarce feeds to the farmers of Maryland from sources outside the State. This program continues in effect and as a result many carloads of feed, urgently needed by dairy farmers, poultrymen, etc., were made available, at a fair market price.

Priorities for necessary farm equipment, securing additional and needed labor on farms and in canning factories, aid in relieving difficulties of packing and shipping, helping to stimulate a fair market price for all farm products, are a few of the many problems on which Senator Tydings has been active in Washington.

Go to the Polls on November 7 and cast your vote for the re-election of

SENATOR TYDINGS

Published by authority of Major Robert H. Archer, Manager Tydings Campaign Committee
Charles H. Robeson, Jr., Treasurer

M.P.'s Help Clean Up German Mess in Paris

WITH U.S. FORCES IN FRANCE-When the first United States Army military police arrived in Paris two days after the Germans had been pushed out, a French couple said to one: "The Americans are here. Now we shall get our first night's real sleep in four years."

For the M.P.'s themselves, however, it was a different story. For them, as the first full battalion of troops to be assigned to Paris, it was a matter of days and nights with little or no sleep. The Germans, in their hurried flight, had left things in a very bad order and there were countless tasks facing this comparatively small unit of security guards.

Their very home in Paris, itself, had been a battleground only the week before. One of the last furious stands by the Nazis against the French forces of the Interior had taken place there. Outside the hotel were trenches connecting with the subterranean passages far below the building, which, in turn had flight exits.

At the entrance, the Nazis had built a 15-inch thick wall of reinforced concrete, and still another such wall had been built in the lobby. The hotel had been used as billets for the women of the German army, employed in the city.

One of the initial and most urgent tasks of the M.P.'s was making the old German Army headquarters fit for occupancy by the Army's Seine Section headquarters. Here again, the confusion prevailed of hurried evacuation. There were numerous booby traps and mines in these cellars, where, it appeared, a company of Nazi soldiers had been billeted as a permanent guard.

Other installations committed to the care of the military police battalion included the former Germany Naval Radio Station, which had been located on the outskirts of Paris in a large apartment house.

These M.P.'s guarded against snipers, saboteurs and prowlers on the hunt for loot, at all hours of the day and night, in some 45 installations, including the many miles of warehouse, industrial and market quarters of the city. They furnished jeep patrols for the blacked-out streets, picked up abandoned vehicles; they guarded German hospital and prisoner of war trains; took prisoners from one area to another; maintained order in the newly-occupied American hospitals and headquarters and surveyed possible quarters for incoming municipal street patrols. In short, as one of the most important forces of the United States Army, they helped to keep the order of Paris for the Parisians.

Pvt. Melvin H. Long, Grantsville, is a member of this battalion.

AURORA-EGLON

Charles Bobo, Keyser, president of the Men's Work Group, First District of West Virginia, Church of the Brethren, is expected to conduct the Sunday morning services at Maple Spring church, October 22. With him will be a male quartet, also of Keyser, who will furnish special music. They also have an engagement for services at Gortner at 2:30 p. m. A hearty invitation to attend is given.

A wedding of interest was solemnized Saturday evening, October 14, at eight o'clock, when Miss Bonnie Jean Miller, daughter of Drs. Harold C. and Blanche B. Miller, of Eglon, became the bride of Claude W. Winters, son of Clarence Winters, Clarksburg, and the late Mrs. Bessie Gnegy Winters, and grandson of Mr. and Mrs. Charles W. Winters and Mr. and Mrs. David Gnegy, all of the Gnegy Church community.

The single ring ceremony was read by candlelight at the home of the officiating minister, Rev. Olonzo P. Fike, Church of the Brethren, in Mt. Lake Park. The bride wore a street length dress of aqua, with black accessories and a shoulder corsage of yellow fall flowers. Both bride and groom are graduates of Aurora High School, classes of '43 and '44. Mr. Winters is employed on his paternal grandfather's farm, near Horse Shoe Run, where the couple is residing.

Pfc. Daniel Harsh, stationed in S. Carolina, was given a short furlough because of the illness of his aged father, Henry Harsh, Stemple Ridge. He was accompanied home by his wife and small son who have been residing near his camp, but returned to their home in Akron, Ohio, this week since Pfc. Harsh is being moved.

Mr. and Mrs. Claud Wilhelm, near Horse Shoe Run, received word from their son, William, who is stationed in Florida, that he has been promoted to private first class.

Donald Hughs, Sr., employed in Washington, spent the week-end at his home at Aurora. Mr. and Mrs. Donald Hughs, Jr., and two children, of Fairmont, are spending a week's vacation at the Hughs home.

Elza Bland, of Eglon, spent most of last week in Cumberland getting a truck repaired.

Mr. and Mrs. Hurley Blamble, of Oakland, were Sunday guests of Rev. and Mrs. D. B. Spaid. Mrs. Spaid who has been ill, is much improved.

Mrs. Grant Judy, of Eglon, who has been ill of a heart ailment for some time, was moved Sunday to the home of her sons-in-law and daughter, Mr. and Mrs. Artenis Harsh, who are tenants on the Dr. Miller farm.

Sunday guests at the home of Rev. and Mrs. Ezra Fike were Dr. and Mrs. J. C. Arnett and two children, Rowlesburg, W. Va.; Dr. and Mrs. Jacob Huffman and three children, of Harmon. Dr. Huffman conducted the morning worship services at Maple Spring Church.

Drs. Harold and Blanche Miller, Mrs. Lephia Gustafson and Miss Ora Wolfe, all of Eglon, were Sunday dinner guests of Mr. and Mrs. W. E. Spoerlein, at Oakland.

Mrs. Effa Teets, who has been residing in the little house of Mrs. Carrie Painter, at Aurora, was moved Monday to a home at Mt. Lake Park, to be cared for medically. Mrs. Teets has been bedfast for several months due to an ulcerated foot. Her sister, Mrs. Anna White, who has been remaining with her, returned this week to her home at Morgantown.

Josephus Glotfelty Honored On 84th Birthday Anniversary

Josephus Glotfelty, of the Bittinger community was honored by his children and their families on Sunday, October 15, on the occasion of his 84th birthday anniversary, at the home of his son-in-law and daughter, Mr. and Mrs. Nevin Broadwater, at Grantsville.

The guest table was set for 32 in the sun parlor, with flowers and a three-tiered birthday cake for decorations. In the dining room the table was set for twelve granddaughters. His three sisters, Mrs. Martha Ferguson, Fairmont, W. Va.; Mrs. Eva Cottrell, Wolf Summit, W. Va.; and Mrs. Ida Friend, Friendsville, attended. Other relatives included Mary Lee Cottrell, Wolf Summit; and Emmett Friend, Friendsville; Mr. and Mrs. Clude Poling and daughter Ruth Ann of Fairmont; Mr. and Mrs. Harrison Wiley, Kathleen and Roland Wiley, Rhea Hetrick, of Reisterstown; Mrs. Samuel Stricker and son James, of Finksburg; Mr. and Mrs. Orval Glotfelty, Helen, Betty Lou, Dorothy and Dale Glotfelty; Mr. and Mrs. Elwood Glotfelty, Harriet, Alberta, Bernadette, Mary and James Glotfelty; Mr. and Mrs. Kermit Glotfelty and sons Donald, Kenneth and Hamill; Dickie Broadwater, Baltimore; Mrs. Sarah Glotfelty, Lucille, Josephine and Nathan Glotfelty; Mr. and Mrs. Raymond Klotz and son Wesley, all of the Bittinger community; Mr. and Mrs. Alvin Beachy, Mrs. Eva Beachy and father Gilead Broadwater, of Grantsville.

AVILTON

The district meeting held at Cherry Grove church by the Brethren people on Saturday was well attended.

Jesse Merill is kept busy threshing for farmers in this community.

Mr. and Mrs. Albert Groves, Cumberland, spent Sunday with Mrs. Groves's uncle and aunt, Mr. and Mrs. George Brown.

Mr. and Mrs. Orville Stark attended a church business meeting at Somerset, Pa., on Sunnday.

Rev. John Grimm was a dinner guest of Mrs. Bertha Poleman and her brother, Harry Chaney.

Anna Ruth Turner is spending some time at the Leonard Wilhelm home.

Mr. and Mrs. Otho Fike, accompanied by Mrs. Fannie Weitzel, spent Sunday afternoon with Mrs. Frances Bittinger and son Asa, at Bittinger.

Mr. and Mrs. Glenn Durst and their daughter were here on Sunday visiting with Mrs. Durst's parents.

Mr. and Mrs. George Weitzell, Accident, spent Tuesday at the Fike home in honor of Mrs. Fannie Weitzell's 84th birthday anniversary.

Mr. and Mrs. Owen Robeson and family, Frostburg, were here on Sunday with relatives.

Miss Donna Chaney spent the past week-end with her aunt, Mrs. Asa Wilhelm.

Mrs. Odell Turner spent part of last week with friends near Finzel.

O. S. Fike made a business trip to Markleysburg and Oakland, Monday.

Sunday school at 10 and preaching at 11 o'clock Sunday morning, October 22, at Cherry Grove. Rev. John Grimm will be the speaker.

Nurse Resigns

Miss Ethel Mae Smeltzer, one of the county health nurses, has resigned her position, effective October 15, Dr. T. R. Shrop, county health officer, announced. Miss Smeltzer is accepting a position with the city of Cumberland health department.

She was health nurse in this county since February 15, with headquarters in the Grantsville section. Her work will be carried on temporarily by the two remaining health nurses, until a successor is named Dr. Shrop said. Mrs. Alma Sowers and Mrs. Hazel Walter are still on duty as county nurses.

Roller Skating!

REGULAR NIGHTS TUESDAY THRU SATURDAY
SPECIAL HALLOWE'EN PARTY, OCTOBER 31

Thomas Roller Rink
THOMAS, W. VA.

WANTED

BIDS FOR PAINTING THE K. OF P. HALL BUILDING IN GORMANIA, W. VA.

All bids to be submitted to V. T. Steyer, Steyer, Md., on or before November 1st, 1944.

We reserve the right to reject any and all bids.

COMMITTEE.

LOWEST PRICES ON
QUALITY SOAPS

LUX TOILET SOAP 4 for 27c

PALMOLIVE Keep that Schoolgirl Complexion 4 For 27c

BETTER THAN EVER LIFEBUOY 4 for 27c

IVORY SOAP MEDIUM 4 for 27c

SWAN LARGE SIZE 11c

MORE SUDS Super Suds Lg. Size 23c

OCTAGON TOILET SOAP 2 FOR 9c

OCTAGON LAUNDRY SOAP 6 FOR 27c

OCTAGON GRANULATED 23c LARGE SIZE!

Woodbury FACIAL SOAP 4 for 35c

The Half Price Stores
"We Buy For Cash And Sell For Less"
OAKLAND, MARYLAND

100% ALL WOOL :-: Knitting Yarn :-:
29c and 34c.
Knit for victory with these popular all wool yarns.

PART WOOL PLAID :-BLANKETS-:
2.98
Big double part wool blankets. Plock patterns in lovely new colors. Sateen bound.

BOYS' NEW FALL SWEATERS
98c Up to $1.98
Sporty styles in solid colors or two - tone combinations.

REVERSIBLE HUNTING CAPS
89c
Bright plaid corduroy or hvy. reversible duck, with inside plush earwarmers.

OCTOBER VALUE DAYS! SHOP EVERY DEPARTMENT
No Ceiling on Savings
UNUSUAL VALUES

Consult our October Month of Values Circular for Guaranteed Savings on Things you Need for Yourself, your Family and your Home

GIRLS' AND TEEN-AGE . .
Warm Winter COATS
EXCELLENT VALUES!
3.45-5.45
Brand new styles for school, Dress and all winter wear. They come in rich colorful plaids and bright new Fall colors.

Wonderful Values!
NEW WINTER Coats.
PRICED FOR EVERY BUDGET!
10.95
12.95
14.95-16.95
•Classics •Chesterfields •Reversibles
Warm, deep textured fabrics that will keep you cozy right on through winter—and rich, new colors that will add zest to your Fall and Winter wardrobe.

QUALITY FASHIONED, NEW STYLE
Shoes
$1.98
2.48 Up to 2.79
WE'LL GIVE YOU SATISFACTORY FIT IN COMFORTABLE OXFORDS OR HANDSOME PUMPS.

BOYS' WARM Wool Plaid Mackinaws
$5.95
$6.45 to $8.45
Extra super value! Warm, wool plaid coats. Buy now and keep your boys warm all winter.

Boys' Warm Knit POLO SHIRTS
Long sleeve styles. Bright new Fall color.
79c

Boys' School-Dress :-:LONGIES:-:
NEW FALL PATTERNS
1.98

"DeLuxe" 100% ALL WOOL SUITS
29.50

Super Values
MEN'S NEW FALL SUITS
The Season's Best Buys
$19.95
$22.50 - 24.50
FINE QUALITY FABRICS — BLUES, BROWNS, GREYS, AND NOVELTY MIXTURES.

TOPS IN VALUE!
TOP COATS
14.95 - 17.95
THEY'RE MARVELOUS FOR WEAR AND PRICED TO MEET POPULAR DEMANDS.

TOPS IN VALUE! . . .
MEN'S BRAND NEW Fall Felts
These new Fall Felts come in all the newest Fall styles, shapes and colors.
1.69

HVY. RIB KNIT UNION SUITS 1.48

FLEECE LINED UNION SUITS 1.59

MEN'S Genuine Leather JACKETS
WITH FULL ZIPPER FRONT
$9.95
$14.95 - $16.95

THE HALF PRICE STORES
"WE BUY FOR CASH AND SELL FOR LESS"
KINGWOOD, WEST VA.
PARSONS, WEST VA.
PETERSBURG, WEST VA.
MOOREFIELD, WEST VA.
OAKLAND, MD.
FRANKLIN, WEST VA.
MEYERSDALE, PA.
PIEDMONT, WEST VA.
KEYSER, WEST VA.
BUY WAR BONDS

The Republican

BENJ. H. SINCELL,
Editor and Publisher.
D. R. SINCELL G. H. HANST
Associate Editors

The Republican was established in 1877. It is the oldest and largest newspaper published in Garrett county, with the largest circulation.

Entered at the Postoffice at Oakland, Md., as second-class mail matter.

The Republican is published every Thursday at The Republican Building, Second street, Oakland, at the following rates of subscription, payable in advance:

RATES OF SUBSCRIPTION

One copy, one year.....$2.00
One copy, six months.....$1.25
One copy, three months..... .70
In postal zone 3 and beyond the price per years is $2.25
Men in the armed forces, per year $1.50

Remittances may be made by bank draft, money order or registered letter, addressed to The Republican, Oakland, Garrett County, Maryland.

Advertising rates made known upon application

THURSDAY, OCTOBER 19, 1944

THE GREAT GAME OF POLITICS . . . . .

By FRANK R. KENT.

Copyright by The Baltimore Sun and reprinted in The Republican by permission.

The Comrades Chuckled

Mr. Roosevelt's "repudiation" last Thursday of his Communist support was an extremely phony performance. Actually, he did not repudiate anything. All he did was to say, "I have never sought and I do not welcome the support of any group committed to Communism or Fascism or any other ideology which would undermine the American system of government or of free enterprise and private property."

* * *

Every comrade in the country must have chuckled over that. It was stuff for the gullible, slick but meaningless, and there was not the remotest chance of losing a single Communist vote. In fact, there isn't any way for Mr. Roosevelt to lose a Communist vote. He will get them all—to the last man and woman, as well he knows. It will be recalled that recently the President scornfully referred to persons who "talk out of both sides of their mouth at the same time," and despite an amazing record to the contrary unctuously expressed thanks that he was not one of these.

* * *

Yet, it is difficult to recall a more flagrant case of double talk than this. Because, when the President said he does not welcome the support of any Communist committed to the overthrow of our system, he was perfectly aware that, months ago, for purposes of this campaign, the Communists officially ceased being Communists, abandoned their party, proclaimed their belief in the American system and announced their support of Mr. Roosevelt, whose policies, they assert, "trend toward our goal." All this is a matter of record. All this has been repeatedly set out in the Communist speeches and publications. All this is wholly spurious, a cleverly calculated piece of Communist strategy, and so recognized. No one knows this better than Mr. Roosevelt. No one knows better than he that when he "repudiated" Communists who were working to overthrow our system, he repudiated something that no longer exists—officially. Wearing their false whiskers and fraudulent livery, they are all Democrats now, working for Mr. Roosevelt, and more dangerous now because disguised.

* * *

Considering these facts, it is not surprising that any Communist with even a rudimentary sense of humor should enjoy Mr. Roosevelt's "repudiation". Because, the fact is Mr. Roosevelt really could have denounced them, shown up their game, read them out of the Democratic party and still retained full support. But, Mr. Roosevelt did not denounce them. He didn't tell the truth about them. He didn't "repudiate" them. His words were weasel words and his statement not in the least on the level. His denunciations were reserved for those who present the provable facts about his Communistic support. These he referred to as "political propagandists dragging red herrings across the trail of this election." These he called "labor baiters" and "bigots."

* * *

All of which makes worth recalling that a week before Mr. Roosevelt spoke, Chief Investigator Robert E. Stribling, of the Special House Committee on the un-American activities of the CIO-PAC, made a preliminary report in which he presented evidence "which makes it clear that the CIO-PAC is a by-product of the Communist party and that its program in certain sections is now being directed by well-known Communist leaders." Disregarding the Hillman denials, Mr. Stribling proceeds to name these Communist leaders and give their records. Of the 141 members of the PAC announced by Mr. Hillman, he stated that over 80 percent had affiliations with the Communist party. He stated further that the PAC is not run by labor leaders but by former Administration jobholders, that the telephone records show an extraordinary number of White House calls by PAC agents and that in a number of cases the key men of the PAC are known Communists. All of these allegations were supported by data and all were presented a week before Mr. Roosevelt spoke. And, all were ignored.

* * *

In his speech, Mr. Roosevelt tried to convey the impression, first, that he has no Communist support; second, that whatever he has is negligible; third, that any suggestion that he will profit by the support is wicked. The truth is the Communists are the most ardent, articulate and enthusiastic group supporting his candidacy and so far from being negligible as to numbers, all one need point out is—first, that the American Labor Party of New York is concededly Communist controlled; second, that the ALP is the most solidly voting unit in the country; third, that four years ago it cast 417,000 votes for Mr. Roosevelt; fourth, that Mr. Roosevelt carried New York over Mr. Willkie by only 224,000 votes; fifth, that the minimum estimate of the APL's vote this year is 450,000 and every one is a Roosevelt vote. Add that up and see if it is negligible. Add that up and see if the number of Communists is so small that they do not count in the election. Consider that they control 450,000 votes in our largest State with 47 electoral votes and then ask whether they are important politically. Without that vote Mr. Roosevelt could not have carried New York in 1941 and without it there would not be a chance of his carrying it on November 7. Add all that up and then ask who is drawing the red herring across the trail.

—V—

DIARY OF THE WAR

FRIDAY—German troops in attempt to fight way into Aachen to reinforce garrison, were beaten off. Yanks cleared enemy from factory district of city. Germans destroyed ten miles of dock installations at Rotterdam, apparently preparing to abandon entire Dutch coast. Reds were five miles from Riga in Latvia and drove farther into Hungary. Americans bombed German installations around Bologna in attempt to break stalemate in Italy. Other bombers from Britain flew over Germany. Eisenhower said he was ready for winter fighting. Tokyo declared 1,000 planes hit Formosa island off China coast. Carrier planes bombed Luzon in Philippines.

SATURDAY — House to house fighting was in progress through Aachen following heavy bombardment by Allied air force and artillery. British gained northwest of city. Baltic port of Riga fell to Reds and 100,000 Germans were cut off from East Prussia. Russians and Yugoslavs penetrated to walls of Belgrade. British were sweeping away remnants of Germans in vicinity of Greece. Athens was evacuated. Americans in Italy were still 10 miles south of Bologna. Bombers from Italy struck again but British-based planes were grounded by weather. U. S. Navy planes and ships destroyed or damaged 396 Jap aircraft and 63 ships in two stabs at Formosa, Nimitz announced.

SUNDAY—Aachen battle raged through 4th day with slight gains by Americans . Germans were reluctant to give up German territory. DeGaulle declared Allies lacked political single-mindedness and told French people to depend on themselves to raise France to her former greatness. Athens was occupied by British troops. Reds battled in Belgrade. The British revealed they had a 12,000-pound "quake" bomb. Superforts hit Formosa island as bombardment by fleet units continued. Japs annihilated Chinese garrison at Kweiping.

MONDAY—U. S. fleet was battling Jap flyers off Formosa, as task force again hit Jap island and Luzon in Philippines. Ninety-one Jap planes were destroyed. Japs claimed to have sunk more than 50 American ships but this was not confirmed. U. S. troops threw back strongest German counter-attack in battle of Aachen with artillery and anti-tank guns. Canadians knocked out part of German pocket south of Schelde estuary in battle to free port of Antwerp. Hungary was seeking armistice with Allies. Russians seized Petsamo in Finland to cut off sea escape for Nazis in northern Finland. Germany announced death of Marshal Rommel. German supply lines were battered by Allied air fleets. 1,200 fortresses striking third time in 36 hours. Germans were evacuating Greece.

TUESDAY—Aachen was sealed off from rest of Germany and Nazis began parachuting supplies to garrison. More counterattacks were expected. Allied advances elsewhere were slight. One army was trying to outflank the Belfort Gap. Reds were well inside Belgrade. British naval force reached port of Athens to reinforce troops there. Americans gained slightly in Italy. Nimitz reported Luzon again raided with over 100 Jap planes shot down with only superficial damage to surface ships. Japs continued to claim 52 U. S. ships hit. It was revealed Allies landed 2,500,000 men, 500,000 vehicles and other equipment in France in 109 invasion days.

WEDNESDAY — Germans ceased to counterattack around Aachen and Allies were preparing for next blow, probably toward Cologne which had been pounded by 3,500 bombers in four days. British were near eastern border of Holland. Canadians continued advances around Schelde estuary. A new Russian offensive was rolling toward east Prussia. American forces in Italy made little progress. Japs reiterated claims of victory over American task force but acknowledged that Yank carriers continued to send out waves of planes over Formosa and Philippines. Superfortresses hit Formosa for third time in four days. Other planes destroyed Jap cruiser in South China Sea and smashed up shipping at Hongkong. Nimitz formally denied Nip warships had caused any damage. Two Jap columns in China were advancing.

THURSDAY—Aerial attacks on Philippines continued. U. S. forces took two island atolls to outflank Yap island. Sinking of 32 additional Jap vessels by subs was announced. Jap forces advanced in China. Reds invaded Czechoslovakia from north. A weak Nazi counter-attack around Aachen was beaten off.

—V—

Governor Bricker warned that the Federal courts had been transformed into "conclaves of New Deal ideologies" in an effort to remake the nation along lines similar to State Socialism.

Bill's Coming Home on a Furlough

WON POTATO JUDGING

FRED HARVEY

Fred Harvey and Glenn Gnegy won the potato judging contest at the state-wide FFA contest, at Frederick, recently. In the Dairy Cattle judging the Oakland team, Eugene Matthews and LaVerne Gank, scored 9th place, among thirty-five other contesting teams.

GLENN GNEGY

She returned to the United States in 1939 on the Aquitania.

The Oakland High School service banner now numbers almost three hundred stars. Two are gold stars, for James Gower and Robert Nicholson.

The first social event of the school year was sponsored by the Cheerleading Club last Friday.

—V—

Other O. H. S. News

Mrs. E. G. Schantz, world traveler, who visited Miss Sybilla Paynter, spoke to several of Miss Paynter's French classes recently. Mrs. Schantz has traveled in England, France, and the islands of Guernsey and Jersey.

—V—

CHURCH OF JESUS CHRIST

Rev. Dan McAlister, Pastor
Oakland, Maryland

Quarterly meeting on October 26, 27, 28 and 29, of the Oneness Ministerial District Council, at the church, on Route 7, Terra Alta Road.

THE WINNING TICKET FOR EVERY CLEANING NEED

IVORY SOAP LARGE 2 for 21c

IVORY SOAP MEDIUM 3 for 19c

FREE HOLIDAY COOKIE RECIPES HERE
CRISCO 1 LB. 25c
3 LB. 69c

CAMAY The Soap of Beautiful Women 3 for 22c

Self Rising Buckwheat Flour, 5 lbs. . . $ .42
Pond Lily and Everyday Milk, 10 cans .87
Apricots, No. 2½ can 32
Sour Cherries, No. 2 can, 29c., No. 10 1.49
Tuxedo Table Meal, 10 lbs. 39
100 lb. Bag 18% Dairy Feed 2.90
100 lb. Bag 16% Dairy Feed 2.70
100 lb. Bag Pork Maker 3.40
100 lb. Bag Grain Corn 2.80
100 lb. Bag Ground Corn 2.95
100 lb. Bag Ground Wheat 2.85

Syrup ½ Gal or Gallon. 1.95
All Winter ANTI-FREEZE
Figs No. 2 Glass 27c
TOMATO Catsup 14-ozs. 19c

ECONOMY MARKET
W. E. SPOERLEIN, Owner
79 Liberty Street, Oakland, Md.
WE DELIVER

Skilled Dependable Service CHEVROLET All Makes of Cars and Trucks

"FIRST IN SERVICE"

"DE-SLUDGE" CAR ENGINE
LUBRICATE THROUGHOUT
TUNE MOTOR
CHECK STEERING AND WHEEL ALIGNMENT
ROTATE TIRES
SERVICE BRAKES, CLUTCH, TRANSMISSION, REAR AXLE

All signs indicate MORE PEOPLE GO TO CHEVROLET DEALERS FOR SERVICE THAN TO ANY OTHER DEALER ORGANIZATION

Visit Your Chevrolet Dealer

Get his famous "Six-Star Service Special"

and enjoy the best in CAR CONSERVATION

SEE YOUR CHEVROLET DEALER FOR THIS VITAL, CAR-SAVING "SIX-STAR SERVICE SPECIAL"—TODAY!

ORIGINATOR AND OUTSTANDING LEADER OF "CAR CONSERVATION"

BUY MORE BONDS SPEED THE VICTORY

SHARPS MOTOR CO.
Oakland, Maryland

CASSELMAN MOTOR CO.
Grantsville, Maryland

When Thirst is Worst . . . Drink NICHOL KOLA

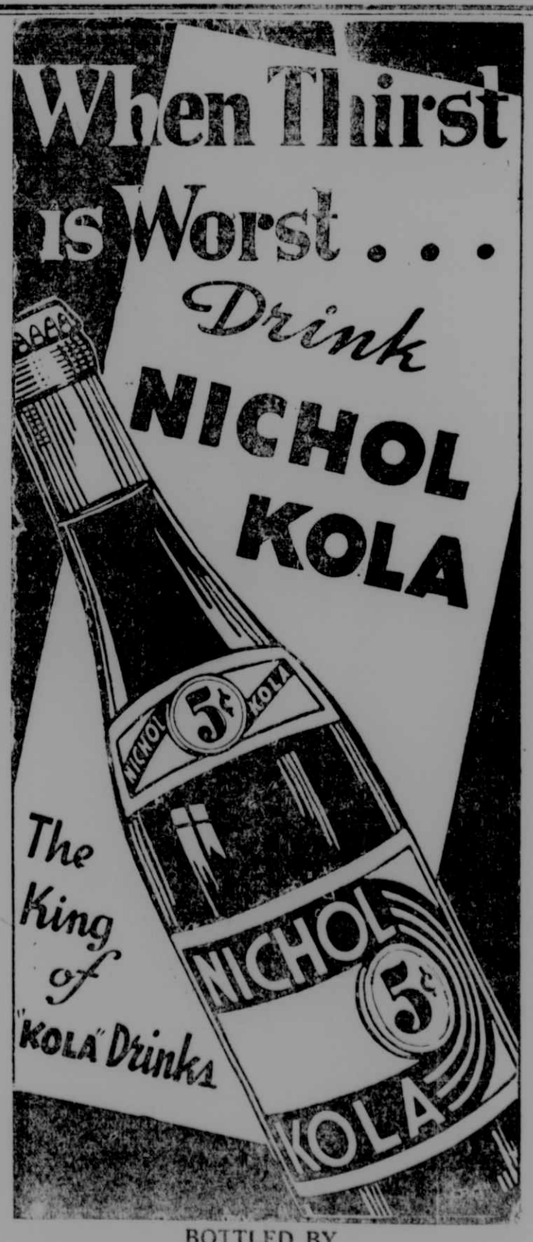

The King of "KOLA" Drinks

BOTTLED BY
ORANGE CRUSH BOTTLING CO.
OAKLAND, MARYLAND

YES! . . .
THERE IS STILL PLENTY OF TIME . . .
To Send Him Your Christmas Photograph In Your Letter.
BE SMART—HAVE YOUR PICTURE TAKEN TODAY!
BELLS' STUDIO
16 Liberty St.Phone 233 Oakland, Md.

LOCAL NEWS

Thomas Magruder and J. E. Michael, of near Westernport, were business visitors in Oakland, Monday.

Miss Gertrude Aronhalt and Mrs. Albert Thrasher were visitors in Cumberland last Thursday.

Miss Helen Hardinger, Cumberland, was a guest of Miss Mary Louise Helbig for several days.

Guests of Mr. and Mrs. Roy Winters last week were Mr. and Mrs. Jim Scott and Mrs. D. C. Sammett, all of Columbus, Ohio.

Miss Barbara Smith entertained members of her bridge club at her home at the north edge of town, on Tuesday evening.

Mrs. J. G. Robinson and brother, T. C. Hinebaugh, visited their sister, Mrs. Etta Boyer, in Fairmont, W. Va., over the week-end.

Barbara Pollock entertained a number of girl friends at her home last Friday evening in honor of her twelfth birthday anniversary.

Mr. and Mrs. E. C. Haggerty, of Middleport, Ohio, visited relatives here this week. Mrs. Haggerty was formerly Miss Martha Hinebaugh.

Juniper S. Teats, deputy sheriff, underwent an operation for the removal of his appendix in Memorial hospital, Cumberland, last Friday.

The WSCS of the Pleasant Valley Methodist church will meet Thursday, October 26, at the homes of Mrs. Jasper Riley and Mrs. Carlos Riley.

Mrs. Mary Jordan, Morgantown, W. Va., visited her daughters-in-law, Mrs. Stephen J. Jordan and Mrs. Michael Jordan, a few days this week.

Rev. Reece Burns, pastor of the Methodist Church at Mt. Lake Park, was the speaker at the monthly session of the Lutheran Brotherhood in Oakland on Tuesday evening.

Dr. T. R. Shrop, county health officer, left today to attend a two-day conference called by the State health department, in Baltimore. He will return to Oakland Saturday night.

Mr. and Mrs. Charles Murray and daughter, Miss Jean Rae Murray, of McKeesport, were week-end guests of Mrs. James R. Murray and family at their apartment on Third street.

Mrs. Margaret Durst and Mrs. H. W. Matheny, of Cumberland, are here for a visit with their brothers and sisters-in-law, Mr. and Mrs. Benj. H. Sincell and Mr. and Mrs. Harry Sincell.

Mrs. G. S. Worley and daughter, Elizabeth, Charleston, W. Va., are visiting the former's brother-in-law and sister, Mr. and Mrs. Paul Hinebaugh, and her mother, Mrs. I. M. Nine.

Mrs. Ervin Smith left Tuesday for Clarksburg, W. Va., called there on account of the death of a friend, Mrs. E. V. Connell, which occurred on Monday afternoon. Mrs. Connell had visited frequently at the Smith home.

There will be visitation of grand officers at a meeting of the Order of Eastern Star this evening. Mrs. Elsie Wolfe, of Frederick, worthy grand matron; Frank Smith, Cumberland, worthy grand patron, and other grand lodge officers, will be present.

A family dinner was held Sunday at the home of Mr. and Mrs. Benj. H. Sincell, observing their 49th wedding anniversary, and also the 23rd wedding anniversary of Mr. and Mrs. D. R. Sincell, both occurring on October 16. All of their children and families were present except Mr. and Mrs. Elmer Haulenbeek, of McKeesport, Pa.

Friends in Oakland received word this week concerning the death of Rev. Theodore S. Will, 58, which occurred in Atlanta, Ga., on October 11. Rev. Will was rector of St. Matthew's Parish, Oakland, in 1920, and assisted here at other times. He and his wife and two children visited at Mt. Lake Park during the summer of 1936. Burial took place at Hampton, Va. He was born in Baltimore.

Visiting with Mr. and Mrs. Clayton Winters the past week-end were Mr. and Mrs. Paul Furrar and Mr. Furrar's mother, Mrs. Rowenia Furrar, all of Washington, D. C. Mrs. Paul Furrar was the former Miss Betty Meyers. Mrs. Rowenia Furrar returned home Sunday evening while Mr. and Mrs. Paul Furrar are visiting the latter's relatives until sometime next week. Mr. Furrar is a pharmacist's mate in the U. S. Navy.

Mr. and Mrs. Charles L. Briner, Jr., spent several days in Washington, D. C.

Miss Floss Shaffer is in Cumberland visiting her brother-in-law and sister, Mr. and Mrs. Donald Maffett, this week.

Oscar Turney and Donald Davis spent Wednesday visiting relatives at the Springfield State hospital, near Baltimore.

Mr. and Mrs. A. D. Naylor are in Mt. Vernon, Ohio, visiting their son-in-law and daughter, Dr and Mrs. J. M. Wareham, and family.

Mr. and Mrs. Emeric Dusic entertained at dinner on Saturday evening Pvt. and Mrs. Bernard I. Gonder, Jr., Mr. and Mrs. Charles L. Briner, Jr., and Mr. and Mrs. Howard White.

Mrs. Robert Stanton has returned to Oakland after visiting her husband, Corp. Robert Stanton, in St. Louis, Mo. The latter was on furlough from an air base at Denver, Colo.

Mrs. F. O. Speicher has returned to her home after visiting her husband, Lt. F. O. Speicher, at Maysville, Ky., where he is camp commander of a prisoner of war branch camp.

Mr. and Mrs. Thane O. White had as guests on Saturday and Sunday his brother, Paul M. White, of St. Louis, Mo., Mr. and Mrs. John McMillan and Miss Wilma White, of Holliday's Cove, W. Va. It was the first visit of Paul White to this area in thirty years. They also visited relatives in Uniontown, Pa.

The Homemakers club is having an all-day meeting on Tuesday, October 24, beginning at 10 a. m., in the Methodist church assembly room, for the purpose of repairing spring-seat cushions. Anyone wishing to repair cushions should call Mrs. Earl Spoerlein, 390-J-1, on Friday. Those attending will bring their lunch.

Robert Ruckert, specialist 2-c, U. S. Navy seabees, and Mrs. Ruckert, who spent several days at Chillocothe, Ohio, returned to Oakland on Saturday. They left today for Baltimore where they will visit relatives for over the week-end. Ruckert is on leave after having spent twenty-six months in the South Pacific area.

Mr. Richard O. Glotfelty remains seriously ill in Potomac Valley hospital, Keyser, W. Va., but his condition was reported as improving this morning. He was operated upon Sunday evening for a ruptured appendix. He became ill on Saturday and was rushed to the hospital early Sunday evening when his condition became much worse.

Garrett county was well represented in the October issue of "Our Dumb Animals", a magazine published by the Massachusetts Society for the Prevention of Cruelty to Animals. There was a poem, "A Pair of Birds", by Mrs. Catherine Nethken which had been published in "Blue Moon"; a short article, "Crows in Mythology," by Wilbert N. Savage, of Sang Run; and "Something about Elephants," by J. Frank Browning, also of Sang Run.

Those who visited the home of Mr. and Mrs. Harry J. Murphy and family, of Pleasant Valley, on Sunday, were Mrs. J. B. Wolf, Charleston, W. Va., Mr. and Mrs. J. K. Bohannan, Washington, D. C., Pvt. and Mrs. J. Bohannan and son, of New Jersey, Mr. and Mrs. O. S. Beckman and their daughter, Lyndale, and son, Pfc. Oliver Beckman, California, John, Jr., Neil and Esther Rowan, all of Mt. Lake Park, Robert Simpson and Mr. and Mrs. Carlton Harvey and family, all of Deer Park.

—V—

SANG RUN

Mr. and Mrs. Robert Gay and daughter, of Uniontown, spent the week-end here with Mr. and Mrs. Wm. Savage.

Mr. and Mrs. Joseph DeWitt were Sunday dinner guests of Mr. and Mrs. Parker DeWitt.

Among those who visited Mr. and Mrs. Joseph DeWitt over the week-end were Misses Ruby and Violet Mosser, Mrs. Earle Bailey, Mrs. Marjorie Smouse, Mr. and Mrs. Milton DeWitt.

Mr. and Mrs. Stewart Savage spent Sunday with Mr. and Mrs. Charles Carr.

Misses Dorothy Savage and Suzanna DeWitt spent the week-end here with their parents.

Mr. Joseph DeWitt, who was a patient in Memorial hospital in Cumberland, returned home last Wednesday.

Mrs. Woodrow Ward, of New Jersey, is spending two weeks with her parents, Mr. and Mrs. Thomas Savage.

Mr. and Mrs. Albert Friend, of Cumberland, spent the week-end here with Mr. Friend's parents, Mr. and Mrs. V. C. Friend.

Mr. and Mrs. Clarence Savage, Hopwood, Pa., spent Sunday with Mrs. Jennie DeWitt, Mr. and Mrs. Milton DeWitt and Mr. and Mrs. Sherman Savage.

MY 'NA MUCHLER LEADS 'XCITING LIFE IN CAPC

Experiences Gruesome Trip In Everglades While Searching for Plane Wreck

The Acorn, Oakland High

A member of the Civil Air Patrol Cadets, Miss Myrna Muchler, recently enrolled in Oakland High School as a student of the III-A class.

Having been a member of the Cadets, Myrna can relate many interesting accounts of her unusual experiences, as exemplified by this story:

Myrna's group was instructed to go deep into the Everglades in search of a navy pilot who had crashed in the swamps. The Everglades are notorious not only for their vast acreage of swamps, but also for the pestilent animals, such as snakes and crocodiles which live there. While they were slowly winding their way toward the wrecked plane they were to behold before their very eyes the wreckages of three planes, all of which contained the skeletons of their pilots seated upright in grotesque positions. After continuous searching they finally did reach the pilot, but it was too late—he was dead. They then had the unpleasant task of transporting the body back to the base.

Myrna's Cadet Studies

While in Florida Myrna joined the Cadets and is now a member of the senior group. Her studies included first aid, drill, meterology, elementary navigation, senior navigation, construction, and piloting of an airplane, signaling (radio, blinker and semaphore) self-defense, and of course, kitchen patrol.

She received her instruction in self-defense under both the British and American judo champions. Her wing commander was Captain Mosley, the writer of the famous comic strip, "Smilin' Jack."

Despite the rather unpleasant task which they are called upon to perform the Cadets have their fun also. They have a band of which Myrna is the leader, a crack drill team, and dances at the U. S. O.

Although Myrna lived previously in Miami, Florida, she has vacationed at Mt. Lake Park for the past five years and is residing there at present.

—V—

BITTINGER

To change a good democracy for a baleful bureaucracy
Is the goal of the New Deal curse.
Now it's time to drop it and by our vote to stop it
Before we face a tragedy that's even worse.

Martin Stanton, Akron, O., visited his parents here last week.

Trooper Blair Buckle, of Grantsville, was in this community on official business one day last week.

It is reported that ten Republicans and three Democrats were added to the district's voting list at the recent sittings of the board of registrars.

The Children of the Church held their regular monthly meeting at the church Saturday afternoon.

Rev. A. C. Curran, of Brookville, Pa., former pastor of the Bittinger Lutheran Parish, returned to this village for a brief visit last Wednesday evening.

Messrs. Bayard Mause and Edward Livengood, of Slisbury, Pa., were business callers here last Monday afternoon.

Mr. and Mrs. Charles H. Wiley and daughter, Miss Fannie, of Canton, O., visited briefly here early this week enroute to Baltimore.

Mr. and Mrs. B. H. Wiley and family, of Reisterstown, Md., visited relatives here and at Grantsville early this week.

The first pronounced freeze of the season visited this neighborhood last Sunday night.

Sunday Services in The Churches Of The Community

GARRETT BAPTIST FIELD
Rev. I. S. Hampton, Supply.

Mountain Lake Park, Sunday school at 10 A. M. Leonard Paugh, superintendent. Training Union, 6:45 P. M. prayer service, Tuesday evening.

Ferndale, Sunday School, 9 A. M., Harry McRobie, superintendent. The prayer service, Wednesday evening.

Deep Creek, Sunday School, 10:15 A. M. Mrs. Lillian Miller, superintendent.

RED HOUSE LUTHERAN PARISH
A. K. Jones, Pastor

The pastor will conduct church services at both Gnegy and Red House again next Sunday. This is arranged so that all may attend the Holy Communion service the last Sunday of this month.

Next Sunday the pastor continues the series of sermons on "The Christian and His Thoughts." "It is much less what we do than what we think which fits us for the future." Christian action is directed by thoughtful common sense; his family and social relationships are controlled by cheering thoughts; his faith in God's goodness is firmly rooted because he is forever striving to understand God's thoughts of truth and justice.

Professor John E. Sanderson, organist and instructor in music at Gettysburg Seminary, will meet with all who are interested in the music of the church next Monday afternoon and evening at St. Mark's, in Oakland. This is another district meeting in which all members of the Mountain Top parishes should be interested.

UNION HOLINESS TABERNACLE

Saturday evening service over public address system at 7:30 o'clock; prayer service at 8 o'clock.

Sunday: Sunday school at 2, preaching at 3 and 7:30. Young people's meeting at 7 o'clock, conducted by Mrs. Stanley Ashby.

Tuesday evening. Prayer services at 7:30.

ST. PAUL'S LUTHERAN
Accident, Md.

Preaching service at 9:30 A. M.
The Sunday School at 10:30 A. M.

BETHEL METHODIST CHURCH
Mountain Lake Park.
W. Reece Burns, Minister

Morning Worship and Sermon, 10 A.M., Sunday Church School, 11 A.M.

First session of Mission Study class, "Southeast Asia" at 3 o'clock, under direction of Mrs. Fred Beachy.

Deer Park—Sunday Church School, 10 A.M., Evening Worship and Sermon, 8 P.M.

ST. PAUL'S METHODIST CHURCH
Oakland, Maryland.
Minor Sprague, Pastor

Sunday Church School at 9:30 A.M. Service of Worship at 10:45 A.M. This is Annual Missionary Sunday. Rev. Sprague will preach on the subject, "A priority in the Christian Faith." The anthem, "Praise the Lord! Ye Heavens Adore Him!" by Haydn, will be sung by the Junior and Senior choirs under the direction of Mrs. F. A. Thayer, Jr.

Youth Fellowship at 6:30, led by Robert Smith, his subject being "Missionary Heroes of the War."

All are cordially invited to worship and fellowship with us.

SAINT MARK'S EVANGELICAL LUTHERAN CHURCH
George D. Birk, Pastor

9:30 A.M. Sunday School. Classes for all age groups.

10:45 A.M. The Worship Service. Sermon by the Pastor: "Many Are Called But Few Are Chosen." Holy Communion.

Solo—"Behold, The Master Passeth By" Mrs. Roy Hauser.

7:00 P.M. Luther League, for all young people of the Church.

8:00 P.M. Evening Vespers. Sermon by the Pastor: "Speak, Lord, For Thy Servant Heareth." Holy Communion.

The Pastor's Aid Society will meet at the Church on Thursday, October 26, at 8:00 P.M.

—V—

NEW GERMANY

Messrs. Asa J. Fresh, S. L. Otto and Orville Stark, elders of the Reformed church here, attended the fall meeting of Pittsburgh Synod held at Somerset, Pa., on Sunday afternoon and evening. Mrs. Orville Stark and Mrs. Loraine Otto attended the Woman's Conference at which meeting Mrs. H. L. V. Shinn spoke to the women.

Mr. and Mrs. Parker Warnick and family and Mrs. Dorcas Warnick visited Mr. and Mrs. Willie Warnick, Sunday.

Stephen Broadwater is ill at this time.

Paul Durst, a brother of Mrs. Elmer Durst, has arrived in England.

Carl Broadwater, who formerly resided in this community with his parents, Mr. and Mrs. Earl Broadwater, has also arrived safely in England.

Mrs. Stanley Michael and son have gone to the home of Mr. and Mrs. Forrest Michael, Star Route, Frostburg, after visiting Mr. and Mrs. Morris Beachy.

Mrs. Austin Broadwater and sons Hubert and Wayne, of Salisbury, visited relatives here on Friday. Hubert will be inducted into the armed service on Thursday.

Pvt. Garland Hummel has returned to his base after spending a furlough with Mrs. Hummel and other relatives in this community.

Morris Wagner, Salisbury, Pa., was in this community this week tuning pianos.

American aeronautical engineers already have ideas for building planes to fly as fast as, or faster than sound travels in air, which is about 765 miles an hour.

In Stock This Week
Red Dog & Corn & Oats Chop
Red Feather Scratch, with a good percentage of Corn.
Wayne 16% Dairy Feed (Compare Quality) 2.95
Golden Loaf FLOUR 25 lb. Sack . . 1.05 Introductory Sale This Week!
HAMBURGER CHUCK ROAST 1b. 25c
STEAK . . . per 1b. 30c
SUGAR all you have stamps for 1b. 6c
F. A. SMOUSE
Phone 123-124 Oakland, Md.

Evening Classes In Business Subjects

Evening classes in business subjects will be organized October 23, at the Oakland High School, if there is a sufficient demand. All individuals who are not attending high school are eligible for this course.

If you are interested call 8-J or see L. S. Smith at Oakland High school. Your expenses connected with this course will be limited to supplies.

Why not take advantage of this opportunity and report at 7:30 October 23 at the business department of Oakland High School?

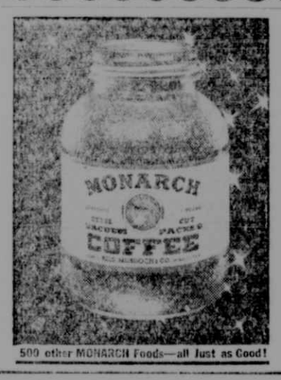

ONE OF AMERICA'S REALLY GREAT WALL PAINTS

NO PAINT WASHES LIKE FINE OIL PAINT
For distinctive, easy-to-clean walls and woodwork . . . buy Marietta Glow-Tone . . . it's a rich, satiny semi-gloss finish . . . 17 modern colors.
Whittaker Grocery Company, Inc.
Phone 2701 - Terra Alta, W. Va.
"You Can't Buy A Better Paint"

Best Known Home Remedy For Relieving Miseries of CHILD'S COLDS
The modern external treatment most young mothers use to relieve discomforts of children's colds . . . muscular soreness or tightness, coughing, irritation in upper bronchial tubes . . . is Vicks VapoRub. So easy to use. You just rub it on—and right away blessed relief starts to come as VapoRub . . .
PENETRATES to upper bronchial tubes with its special medicinal vapors
STIMULATES chest and back surfaces like a warming poultice
Often by morning most of the misery of the cold is gone. Remember this . . . ONLY VAPORUB Gives You this special penetrating-stimulating action. It's time-tested, home-proved, the best known home remedy for relieving miseries of colds.
VICKS VAPORUB

Have a Coca-Cola = The family welcomes you

. . . or greeting new and old friends
Unexpected visitors can be expected in wartime. Sons bring home their wives. Soldiers on furlough drop in without notice. New neighbors come to call. With wartime shortages, a simple but hearty welcome is best. It's what you share in friendliness, not what you have, that counts. There's no more friendly greeting than Have a "Coke". And you can play host on a moment's notice when you have Coca-Cola on hand in your refrigerator. Have a "Coke" says Welcome . . . makes new and old friends feel at home with you and yours.
BOTTLED UNDER AUTHORITY OF THE COCA-COLA COMPANY BY
OAKLAND COCA-COLA BOTTLING WORKS, Inc.
95 Third Street Phone 291, Oakland, Md. John A. Bell, Manager.
Coca-Cola the global high-sign
It's natural for popular names to acquire friendly abbreviations. That's why you hear Coca-Cola called "Coke".
© 1944 The C-C Co.

Ditch Blasting Demonstration Proves Successful

READY FOR THE BLAST

AND HERE'S THE COMPLETED DITCH

THE CHARGE EXPLODES

About 100 Garrett County farmers met at the farm of Arthur Fitzwater at North Glade on Friday, October 6, to witness a demonstration of blasting an open drainage ditch with dynamite. The ditch measured about 550 feet long, had been dug out some years ago, but had become filled with silt, allowing the spring water feeding it, to spread over valuable pasture land. The procedure is described by John H. Carter, county farm agent.

"Holes were punched at exact 16 inch spacings along the center line of the ditch, and one stick of DITCHING dynamite was placed in each hole, with the top of each stick 8 inches under the surface of the ground—or under water in places where water was standing. Only one exploder was used, an electric blasting cap placed in one stick of dynamite near the end of the ditch. When the charge was set off the entire ditch "went up", almost simultaneously, the concussion from each stick setting off the next stick down the ditch line. This method of setting off a long line of charges by transmission of the shock through wet earth, is called blasting by propagation.

"The blast threw mud and silt to a height of about 100 ft; most of it falling over the ground within 70 ft. on either side of the ditch, and formed a ditch about 2½ ft. deep, with a U-shaped bottom and sloped sides. Loading and shooting this 550 foot ditch required about 2 hours work by 3 men. The 200 lbs. of ditching dynamite used was purchased by Mr. Fitzwater and cost about $36.00. Most of those witnessing the demonstration were agreed that where an open ditch is required, especially in a very wet location, it could not be dug by any other cheaper method."

Ray Carpenter, drainage specialist from the University of Maryland, who was in charge of loading the ditch, explained that 4 basic requirements must be met for successful ditch blasting. They are:

1. The ground must be free of stones and gravel.
2. The soil must be thoroughly wet.
3. **Ditching dynamite** must be used.
4. The charges must be placed at proper intervals.

Mr. Carter said the blasting of this ditch was a good example of how the Soil Conservation District helps farmers to plan and carry out soil saving and drainage practices, and how the Extension Service carries useful information on tested methods to farmers, and also shows how the two agencies work together.

Mr. Fitzwater had asked the District for assistance in planning and laying out soil conservation and drainage measures on his farm. The ditch in question, was part of the plan that he developed with the assistance of W. W. Nace, Soil Conservationist, assigned to the district, and it was decided that blasting was the most economical way of opening it. When Mr. Carter, who is secretary of the district, heard of the plan to shoot the ditch, he used the opportunity to demonstrate to a number of farmers, that blasting is a practical way to build such a ditch, and to show them how it is done. He made arrangements to have Mr. Carpenter assist in putting on the demonstration. Mr. Carter also announced the occasion by letters and through the newspaper.

Mr. Carter pointed out that blasted ditches are used only where an open ditch is required and said it is recognized that many Garrett farms need tile drainage. The District Supervisors will attempt to secure a trenching machine, which would be available at cost of operation to farmers cooperating with the district, just as soon as such equipment becomes available.

ACCIDENT

School Notes

A patriotic program was presented last Thursday by members of the junior and senior classes. At the conclusion of the program brief talks were made by members of the faculty urging the pupils to get behind the drive for the Sixth War loan.

Miss Kate Bannatyne, elementary supervisor, visited the school Thursday.

On account of illness Mrs. William Graves was absent from school Friday. Mrs. Melvin Kesner substituted for Mrs. Graves.

Sunday Church Services

Church of the Brethren. Regular services in the morning and in the evening at 7:30, installation services will be conducted.

St. Paul's Lutheran. Divine worship at 9:30 A. M.

St. John's Lutheran, Cove. Divine worship at 11:00 A. M.

Personals

Guests on Sunday of Mr. and Mrs. William Miller were Rev. and Mrs. Margold Harmon, of Universal, Pa.; Mr. and Mrs. Charles Harmon, Mr. and Mrs. Frank Spoerlein and Mr. and Mrs. Henry M. Speicher.

Pvt. Aubra Goehringer, of Camp Blanding, Fla., is here for ten days with his family.

Pfc. S. C. Smith, who has been stationed in New Guinea and Australia for the past 27 months, is here for three weeks with his mother, Mrs. P. M. Smith. He has been awarded the Purple Heart and was in two major engagements. He has been ordered to duty in North Carolina for a 15-day period, after which he will be stationed.

Carl Haenftling, son of Mr. and Mrs. John Haenftling, who was seriously wounded in France, has been returned to the States and is a patient in a hospital at Martinsburg, W. Va. He was here over the week-end with his parents.

Walter Richter, accompanied by Ross Selby, of Selbysport, and Harry Fike, of Friendsville, made a business trip to Hagerstown on Monday.

Mr. and Mrs. Henry Harmon and Mr. and Mrs. Oscar Harmon and family spent Sunday with Mr. and Mrs. Albert Kiiffner in Cumberland.

Mr. and Mrs. Fred Richter were guests on Sunday of Misses Lena and Matilda Englehart.

Mr. and Mrs. Charles Bowser and sons spent Sunday with Mr. and Mrs. Howard Wass at Addison.

Mr. and Mrs. Ross Speicher and daughter were dinner guests on Sunday of Mr. and Mrs. Glenn Collier.

Mrs. Hester Schroyer and Mr. and Mrs. Paul Fike and children, Uniontown, were recent guests of Mrs. Conrad Schmale and daughter.

Mrs. Carl Nicholson and children, Confluence, were week-end guests of her mother, Mrs. P. M. Smith.

Mr. and Mrs. George Margroff and daughter and Mrs. William Bickford and children visited Mr. and Mrs. Jonas Margroff at Somerfield, Sunday.

Mr. and Mrs. Orlando Hetrick and son and Mrs. John Hetrick were recent guests of Miss Mary Hetrick and Mrs. Irvin Georg, both of Frostburg.

Foster Yost attended a cattle sale at Frederick on Tuesday of last week when he purchased four registered Aberdeen Angus heifers for breeding stock of a quality for which the community is proud.

Mr. and Mrs. Henry M. Speicher had as guests on Sunday Mr. and Mrs. O. P. Fike and Miss Esther Wilson.

Mrs. Harold Duckworth, who had been visiting her husband at Kane, Pa., is now spending some time with Mr. and Mrs. Foster Yost.

Rev. and Mrs. Arthur Scrogum, of Cumberland, spent Tuesday with Mr. and Mrs. H. M. Speicher.

Mr. and Mrs. W. W. DeWitt and their granddaughter, Nancy Joe, of Hoyes, and Mr. and Mrs. Ross Speicher and daughter spent Sunday evening with Mr. and Mrs. Foster Yost.

Mr. and Mrs. Ross Selby and family, of Selbysport, were guests, Sunday, of Mr. and Mrs. Walter Richter.

Mr. and Mrs. Joseph Collier entertained with a dinner on Sunday. Present were Mr. and Mrs. Arthur Wilhelm and Mrs. Jacob Wilhelm, all of Listonburg; Mr. and Mrs. Melchoir Georg and son, Mr. and Mrs. Luther McClintock, Grantsville; Mr. and Mrs. Harold Georg and daughter and Mr. and Mrs. Henry Bach and daughter.

Mr. and Mrs. Wilmer Margroff and daughter, Pvt. Aubra Goehringer, accompanied by his wife and sons were dinner guests of Mr. and Mrs. Harry Vitez, at Addison, on Sunday.

—V—

GORTNER

All-Day Meeting Sunday

Come to the all-day meeting at the Union church on Sunday. Regular services morning and evening. Mr. Bobo and the Keyser quartet will be there at 2:30 in the interest of the Men's Work of the Church of the Brethren. Through some misunderstanding the quartet went to Terra Alta last Sunday instead of being here.

Sewing Circle Largely Attended

Many women were present Thursday at the Union church sewing for relief. From Eglon were Mrs. Chas. Arnold, Miss Bonnie Jean Miller, Mrs. Gilmor Fike, Mrs. John Teets, Mrs. Lephia Gustafson, Mrs. Elmira Stemple, Mrs. Sylvia Parrack, Mrs. Ray Judy, Mrs. Salome Slabach, Mrs. Willard Feather, Mrs. Sarah Fike, Mrs. Bessie Shoemaker and Mrs. Matilda Fike. Mrs. A. P. Alexander, Accident; Mrs. Daisy Lohr, Oakland; Mrs. Harvey Swartzentruber, Lena Slabach, Mrs. Isaac Beckman, Mrs. Ed. Hesse, Mrs. Mary Crowe, Mrs. Noah Slabach, Mrs. W. E. Spoerlein, Mrs. Elwood Schlossnagle, Mrs. Albert Sisk, Mrs. Will Welch, Mrs. Willard Swartzentruber, Mrs. Anna Bittinger, Mrs. Ernest Spoerlein, Mrs. Hervey Roth and Mrs. Paul Welch.

Ordained To The Ministry

On Sunday at the Old Order Amish church at Noah Lichty's, Dan Petersheim was ordained to the ministry.

Personals

Miss Betty Lee is in Keyser with her sister, Mrs. Charles Weese, to whom a son was recently born.

Mr. and Mrs. Irvin Yoder and their daughter and Mrs. Roy Yoder attended the wedding of Miss Ruth Yoder and Mr. Raymond Tice at the Maple Glen church near Grantsville on Sunday evening.

Mrs. Edith Schlossnagle and Mrs. Glenn Hoffman, Oakland, visited at the home of Misses Leah and Fannie Beachy on Saturday.

Mr. and Mrs. Roy Lee entertained on Sunday Mr. and Mrs. Melvin Lee, Betty Moon, Harmon Swiniger, Mrs. Elwood Arnold and son, Mrs. Pearl Cooper and Mr. and Mrs. Wellington Smouse and son, of Mountain Lake Park.

Harold White and Mrs. Anna Bittinger spent Wednesday evening at a Philippi hospital where they visited Mrs. White and daughter and Mrs. Almeda Baer.

Mr. and Mrs. Joseph Yoder, Mr. and Mrs. Menno Brenneman, Sarah and Paul Beachy and Mr. and Mrs. Noah Yoder, Meyersdale, spent the week-end here.

Mr. and Mrs. Howard Keiper were visiting with relatives at Erwin, W. Va., one day last week. They and members of the Dodge family were guests of Mr. and Mrs. Ben Knepp on Sunday.

Joseph Sanders has moved his saw mill to the Roy Lee place.

Jacob Swartzentruber and Mrs. Willard Swartzentruber and sons Richard and Nelson, went to Ohio on Sunday. They will be accompanied home by Mrs. Jacob Swartzentruber, who has been with her sister at Hartville for several weeks.

Dale and Helen Schlossnagle, Lena Slabach, Mary, Elinor and Jean Schlossnagle, Mr. and Mrs. Albert Sisk and Wilma Shreve were visiting Dr. and Mrs. Salem Shreve on Sunday.

Mr. and Mrs. Irvin Yoder and their daughter, Loretta, accompanied Mrs. Yoder's parents, Mr. and Mrs. Norman Bender and Mr. and Mrs. Enos Maust, of Springs, to Blackwater Falls, on Monday, the occasion being the 25th wedding anniversary of the Benders and Mausts. Other members of the families were also present.

—V—

Absentee vote is now put at 22,727 in Maryland. Garrett county was listed with 167.

Classified Advertisements

Notice to Classified Advertisers

In order to save time and expense in connection with advertsing appearing in the classified columns of The Republican, advertisers should remit with their notices the amount necessary to cover the expense: Minimum charge, 25 cents. One cent a word for all notices of 25 words or more, for one time, and ½ cent a word for each additional time the advertisement is to be published.

WANTED . . . . .

WANTED—Props and Ties. Wolf Den Coal Corporation, Shallmar, Md. —34-2t.

WANTED—Girl for general housework. Apply at The Half Price Stores, Oakland.—19-tf.

WANTED—Girl for General Housework; good pay. Apply Paul McIntire, Oakland.—21-tf.

WANTED—To buy or rent, a farm, near Oakland or Mountain Lake Park, Md. Address R, The Republican.—34-3

WANTED—Three hundred White Leghorn Pullets; also fat Lambs. Contact Frank Bowser, Grantsville, Md.—34-2t*

WANTED—Girl for general housework in Hagerstown, Md. $12.00 a week. Write P. O. Box 66, Hagerstown, Md.—34-4t

WANTED—Truck driver, 48-hour week; overtime; good pay. Apply after 5:30 o'clock at Fike's Boarding House, 17 High street, Oakland.—33-2

WANTED—Fifteen or twenty feet 5-ply, 8 inch Rubber Belting, pre-war manufacture. Contact or write Chas. H. Baker, Mt. Lake Park, Md.—33-2t*

MISCELLANEOUS . .

PIANO TUNING—Repairing and regulating. J. S. Elliott, Mountain Lake Park. Phone 85-W. 8-tf.

THE RETREAT—Mrs. Eichelberger is sharing her business at Mountain Lake Park with her brother, Homer Kight, and daughter, in order to serve the patrons more completely with chicken dinners when ordered. Lunches, Coffee, etc.—34-4t*

LOST . . . . . .

LOST—Ration Book No. 4, name of Ida M. Beitzel, Accident. Finder please return to owner or to local ration board.—1t*

FOR RENT . . . .

FOR RENT—Two rooms and bath on second floor. Apply Mrs. Anna Gilbert, South 6th Street.—32-3t.

FOR RENT—Four room apartment on first floor, heated. No children. Mrs. Anna Smouse, Oakland.—32-tf.

FOR RENT—My farm, 2½ miles from Swanton, October 1st. Inquire of C. B. Wagner, at Swanton. M. C. Shank, Washington, Pa.—28-7t*

FOR SALE . . . .

PEARS FOR SALE—See George Bushman, Accident, Md.—34-2t

FOR SALE—Ear Corn and Corn Fodder. Clyde Breedlove, Oakland, Md.—33-2t*

FOR SALE—Registered Beagles, pups and starters. Matt Storey, McHenry, Md.—34-2t*

FOR SALE—Oyster Shells, Sanders Motor Freight, 44 Liberty street, telephone 26.—29-tf.

FOR SALE—One 30.06 Rifle, one 300 Rifle and shells. Arden May, McHenry, Md.—34-2t*

FOR SALE—Range Cooking Stove, in good condition. Call at Postoffice, Hutton, Md.—33-2t

FOR SALE—Four good milk Cows, T. B. and Bang tested. M. C. Crane, Oakland, Md.—33-2t*

FOR SALE—1935 Plymouth Coach, in fair condition. Apply E. A. Shobe, Oakland, Md.—33-2t*

FOR SALE — One Oliver Sulky Plow, new. Apply to Everett Savage, McHenry, Md.—34-3t*

FOR SALE—Hampshire and Shropshire Rams. Stone House Farm, J. D. Tice, Grantsville, Md.—34-3t.

WILL MAKE CIDER on Tuesdays through October. No boiling. D. L. Swartzentruber, Oakland.—33-3t

FOR SALE — Low down Farm Wagon; wood wheels; in good condition. H. L. Porter, Oakland.—32-4t*

FOR SALE—Cottage, acreage, lots on Deep Creek Lake. Address Box 302, Oakland, or phone 129-W.—34-2*

FOR SALE — 1936 Ford 1½ ton Truck; good tires. James Gower, old Deer Park road. Phone 270-J-3. -32-2t

FOR SALE—Cottage, acreage, lots on Deep Creek Lake. Address Box 302, Oakland, or phone 129-W.—32-2t

ORDERS taken for Machine Hemstiching; price reasonable. Mrs. D. L. Swartzentruber, Oakland.—33-3t

FOR SALE—Between 200 and 300 bushels of Corn; 12 tons of good Timothy and Clover baled Hay. Apply J. W. Dove, Bayard, W. Va.—33-3t*

FOR SALE—One good Powermaster electric mixer; one good gasoline Maytag Washing Machine motor. Call 369, or write Box 103, Oakland—31-tf

FOR SALE—O. I. C. Pigs, 6 weeks old; one six months old Angus male calf, purebred, without papers; dairy Cows. Joe Holtschneider, Deer Park, Maryland.—33-3t.

FOR SALE—Jersey Cow, 1½ years old; fresh October 16. Guaranteed sound and right. Price, including calf, $85.00, at farm near Aurora, W. Va. Roscoe Lantz—34-2t*

FOR SALE—One John Deere Tractor Plow, 12 inch cut; two Horses. Address George C. Durst, Frostburg, or apply at farm on Long Stretch, west of Frostburg.—32--3t

FOR SALE — APPLES — Grimes Golden, Stayman Winesap and York. Price, 60 cents per bushel. Pick your own. Bring packages. Thorniley Orchards, Keyser, West Va.—31-5t*

FOR SALE—Gray Horse, 7 years old, weight 1600. Good worker and sound. Two hundred shocks Corn in field; 7 head Jersey and Guernsey Cows, 3 to 7 years; Bang and T.B. tested. D. E. Orendorf, Route 219, 2½ miles south of Oakland. -33-2t*

FOR SALE—Registered Shorthorn Bull Calf; also some good feeder Steers and several good Stock Heifers. See E. S. Brenneman, McHenry, Md.—34-2t

FOR SALE—Two hundred White Leghorn Pullets, ready to lay. Apply Hobart Harvey, R 2, Deer Park. 30-3*

FOR SALE—Chris Craft Motor Boat, 60 H.P., 15½ feet, A-1 condition. H. A. Marshall, Shallmar, Md. —33-2t.

FOR SALE—Guernsey and Jersey Cow; price reasonable. Apply Olie Wimer, on Deer Park-Sand Flat road.—33-2t*

FOR SALE—Boy's Bicycle; practically new. One small Heating Stove, 2 burner Electric Hot Plate, 1 Oil Cook Stove. Phone 221-J, 72 Alder street, Oakland.—33-2t

FOR SALE—Six-room Bungalow, two lots, electric, running water and outbuildings; also good garden. Located at Hutton, Md. See Noah Jenkins at Hutton.—30-6t*

NOW DELIVERING FREEPORT COAL—Clean, lumpy. Price reasonable. Leave your order at Warnick's Market, Oakland. Phone 126-W, or write Paul Cullers, Gormania, West Va.—29-6t*

FOR SALE—Six different kinds of Winter Apples. Come, pick your own, get them cheap. One and one-half miles north of Grantsville. Sprayed apples, ready to pick October 2 to 20. Sam Yoder.—30-4t

FOR SALE—One Pickup International Truck, 1939 model, with 7-ft. body; one C Allis-Chalmers Tractor with Plow and Cultivator; 1 Riding Plow. Apply or phone 242, Oakland. Emroy Bolden.—33-tf.

FOR SALE—Two Horses—one old horse and one young mare; 2 young Cows, 3 years old, fresh; 2 young Cattle, 1 Heifer, 1 Bull, ready for service. Will also sell farm; also four acres of corn. H. C. Hostetler, Rt. 219, 2 miles north of Oakland.—28-8t*

FOR SALE—Electric Radio, Battery Radio, Electric Washing Machine, Kitchen Cabinet, Diningroom Table, Double Bed, Springs and Mattress; Single Bed, Springs and Mattress; Rocking Chair, Baby's High Chair, Baby's Bathinette. Bruce Lohr, near Golf Course.—34-3t*

FOR SALE—Pre-war seat covers for 1941 Ford and Plymouth four-door Sedans; 1942 Super DeLuxe Ford two door Sedan, priority required. All kinds parts for 1934, 35 and 36 Dodge and Plymouth; 1933, 1934, 1935 Fords. New fog lights; grade III Tires, all sizes. Write or apply Thomas K. Vance, Gormania, W. Va.—34-2t*

USED MACHINERY FOR SALE—For No. 5 All Steel Hart Mill. Belt tightener, mandrel pulley, 3 head blocks with taper attachments, set works, mandrel and coupling, 3 mandrel roller bearing cases, cable drive drum shaft gear and bull wheel, one section of carriage, one section of ways. Can be seen at home of J. R. Otter, 351 Meyers Avenue, Meyerdale, Pa.—33-3t.

Farm Sale!

I will sell at public auction to the highest bidder, my farm consisting of 96 acres, more or less, in a high state of cultivation, located near Cranesville, on the Cranesville-Oakland road, one mile from Cranesville and 12 miles from Oakland, on

THURSDAY, OCTOBER 26,

Beginning at 1:00 o'Clock P. M.

I will also sell at the same time and place the following

Livestock and Farm Equipment

One 12-yr. old Registered Sorrel Belgian Mare, with papers; 1 4-yr. old Sorrel Colt, 1 4-yr. old Black Guernsey Cow, 1 4-yr. old Guernsey Cow, 1 7-yr. old Durham Cow, 1 4-yr. old Stock Cow, 1 7-yr. old Black and White Jersey Cow, 1 2-yr. old Hereford Cow, 1 3-yr. old Stock Cow and Calf, 1 3-yr. old Cow, pasture bred, 1 3-yr. old Durham and Hereford Bred Cow.

FARM EQUIPMENT

Two sets of Harness, 3 Collars, 2 Bridles, 10 tons Hay, 150 bu. Oats, 200 bu. Corn, 1 barrel Sweet Cider, 6 8-gallon Milk Cans, 1 lot Hoes, 3 Hay Rakes, F-14 Farmall Tractor with Plow, 1 Tractor Disc, 1 Tractor Harrow, 1 Tractor Mowing Machine, 1 Ontario Grain Drill, like new; 1 Farm Wagon, 1 new Wagon Bed, 1 Mowing Machine, 1 Spring Tooth Harrow, 1 Weeder, 1 No. 40 Oliver Plow, 1 Syracuse Hillside Plow, 1 Cultivator, 1 Shovel Plow, 1 Garden Plow.

HOUSEHOLD GOODS

One Writing Desk, 1 Iron Bed and Springs, 1 Wood Bed and Springs, 1 Dresser, 1 Wash Stand, 1 Kitchen Cabinet, 1 12-gauge Shot Gun, 1 16-shot .32 Winchester Rifle, 1 Rocking Chair, 1 Churn, 1 Kitchen Table.

TERMS OF SALE—On farm one-half cash, balance in period of two years; on live stock, equipment, etc., cash.

THEODORE A. UPHOLD.

Address, Terra Alta, R. 1, W. Va.

A. A. CALLIS, Auctioneer.

—Advertisement 34-1t

NOTICE!

To Delinquent Taxpayers:

Notice is hereby given to all delinquent taxpayers that if taxes then due and in arrears are not paid on or before the 31st day of October, 1944, this office will proceed to collect according to law.

J. EDW. HELBIG,

Treasurer of Garrett County, Md.

FOR SALE—Ten purebred (unregisted) Hampshire Buck Lambs, $15.00 and $20.00 each. Isaac Wildesen, Gormania, West Va.—30-3t*

ORDER NISI

George R. Hughes and E. Ray Jones, Assignees for the purpose of Foreclosure, vs. Foster Friend and Edith R. Friend, his wife.

No. 3772 Equity. In the Circuit Court for Garrett County, Maryland.

ORDERED, This 17th day of October, 1944, by the Circuit Court for Garrett County, Maryland, in Equity, that the sale mentioned in these proceedings, as made and reported by George R. Hughes and E. Ray Jones, Assignees for the purpose of Foreclosure, be ratified and confirmed, unless cause to the contrary thereof be shown on or before the 20th day of November, 1944; provided a copy of this order be inserted in some newspaper published in Garrett County, once a week for three successive weeks before the 10th day of November, 1944.

The report states the amount of sale to be $4300.00. A. G. ROSS, Clerk.

True copy—Test: A. G. ROSS, Clerk.

NOTICE TO OWNERS OF DOGS IN GARRETT COUNTY

Our attention has been called to the fact that a large number of owners of dogs in Garrett County have, so far, failed to secure licenses for their dogs as required by Sections 324 to 331 of Article 56 of the Code of Public General Laws of Maryland.

As said law makes it our duty to prosecute all persons found violating this law by refusing to comply with its provisions, we deem it advisable to give this notice. We trust that all who are affected by this law will at once comply and so save the necessity for any prosecution.

Under this law, licenses may be obtained from the County Treasurer or any Justice of the Peace of the county. The license fee for each male dog or each spayed female dog is $1.00, and for each unspayed female dog, $2.00. There is also a kennel license costing $10.00 for persons owning or keeping not in excess of twenty-five dogs and a kennel license fee of $20.00 for persons keeping more than twenty-five dogs. Licenses and tags have been provided and will be furnished upon the payment of the license fee. The law requires that the tag shall be affixed to a collar worn by the dog.

These license fees were due on the 1st day of July, 1944, and apply to all dogs six months old or over.

We respectfully give notice that all who have not complied with this law by obtaining the necessary licenses must comply by the 15th day of November, 1944; otherwise it will be our duty to proceed with prosecution of the owners of any unlicensed dogs which may come to our knowledge or of which we can learn.

During the past year a large number of sheep have been killed by dogs and as this license fund is the only source from which the county can reimburse the loss sustained it is necessary that this action be taken and that all license fees due be paid without further delay.

GEORGE E. CODDINGTON,
Sheriff of Garrett County.
C. S. ZELLER,
ROY C. SOWERS,
MARK H. MOON,
JAMES H. FIKE,
Constables.

—Advertisement 34-3t

ROAD NOTICE

THIS IS TO GIVE NOTICE, That after the expiration of thirty days from the first publication of this notice, the undersigned will make application to the County Commissioners of Garrett County, Maryland, to close a part of the road in Election District No. 2, known as the "Old Morgantown Road," in the town of Selbysport, extending from the high water mark, as established by United States Army Engineers, on the West side of the Youghiogheny River in said town, thence across said river to the new Selbysport-Friendsville road, a distance of approximately three-tenths of a mile.

DORSEY GUARD,
JASPER FIKE.

Published first time October 19, 1944.

ROAD NOTICE

THIS IS TO GIVE NOTICE, That after the expiration of thirty days from the first publication of this notice, the undersigned will make application to the County Commissioners of Garrett County, Maryland, to close a portion of the County Road in Election District No. 2, of Garrett County, Maryland, known as the Melvin Coddington road extending from the Pennsylvania State Line to the Mill Run Road, the portion of sair road sought to be closed extending from the farm now owned by Henry Smearman to the intersection of said Mill Run Road near Guard, a distance of approximately one mile.

DORSEY GUARD,
JASPER FIKE.

Published first time October 19, 1944.

ROAD NOTICE

THIS IS TO GIVE NOTICE, That after the expiration of thirty days from the first publication of this notice, the undersigned will make application to the County Commissioners of Garrett County, Maryland, to close a portion of the County Road in Election District No. 2, known as the Mill Run Road, the portion thereof sought to be closed extending from the bridge Northgwest of the James Driscoll cottage to the intersection of said road with the Selbysport-State Line Road at Guard, a distance of approximately one mile.

DORSEY GUARD,
JASPER FIKE.

Published first time October 19, 1944.

ROAD NOTICE

THIS IS TO GIVE NOTICE, That after the expiration of thirty days from the first publication of this notice, the undersigned will make application to the County Commissioners of Garrett County, Maryland, to close the former Friendsville-Selbysport road on the East side of the Youghiogheny River, in Election District No. 2 of Garrett County, Maryland, extending from its intersection with the new Friendsville - Selbysport road North of Bear Creek Bridge to its intersection with said road at the Selbysport Methodist Church, a distance of approximately two and two-tenth miles, said road lying for the most part in the basin of the Youghiogheny River Reservoir.

JAMES H. FIKE,
DORSEY GUARD,
JASPER FIKE.

Published first time October 19, 1944.

ROAD NOTICE

THIS IS TO GIVE NOTICE, That after the expiration of thirty days from the first publication of this notice, the undersigned will make application to the County Commissioners of Garrett County, Maryland, to close a portion of the old Selbysport-Mill Run road via Dorsey Guard's, known as the "Dorsey Guard" road, in District No. 2, of Garrett County, Maryland, extending from the intersection of said old road with the new Selbysport-State Line county road at Dorsey Guard's to Selbysport, a distance of approximately one and five-tenths miles.

JAMES H. FIKE,
DORSEY GUARD,
JASPER FIKE.

Published first time October 19, 1944.

ROAD NOTICE

THIS IS TO GIVE NOTICE, That after the expiration of thirty days from the first publication of this notice, the undersigned will make application to the County Commissioners of Garrett County, Maryland, to close a portion of the county road in Election District No. 2, of Garrett County, Maryland, leading from the Pennsylvania State Line to the Mill Run road via what is known as the old Bowser Farm, now owned by Roy Glover, the portion of said county road to be closed extending from the Pennsylvania State Line to said Mill Run road, a distance of approximately five-tenths of a mile.

JAMES H. FIKE,
DORSEY GUARD,
JASPER FIKE.

Published first time October 19, 1944.

ROAD NOTICE

THIS IS TO GIVE NOTICE, That after the expiration of thirty days from the first publication of this notice, the undersigned will make application to the County Commissioners of Garrett County, Maryland, to close a portion of a County Road, known as the Buffalo Road, in Election District No. 2 of Garrett County, the portion thereof sought to be closed extending from the Bruce Frantz farm at the concrete-steel bridge to the intersection of said road with the Selbysport-Gise Road, a distance of approximately one and five-tenths of a mile.

DORSEY GUARD,
JASPER FIKE.

Published first time October 19, 1944.

ROAD NOTICE

THIS IS TO GIVE NOTICE, That after the expiration of thirty days from the first publication of this notice, the undersigned will make application to the County Commissioners of Garrett County, Maryland, to close a portion of the county road in Election District No. 2, of Garrett County, leading from Frazee Ridge at John Lint's to the Buffalo-Gise County road via Frazee Ridge Church, the portion to be closed extending from I. R. Awman's driveway along said road to the aforesaid Buffalo-Gise Road, a distance of approximately nine-tenths of a mile.

DORSEY GUARD,
JASPER FIKE.

Published first time October 19, 1944.

ROAD NOTICE

THIS IS TO GIVE NOTICE, That after the expiration of thirty days from the first publication of this notice, the undersigned will make application to the County Commissioners of Garrett County, Maryland, to close the County Road in Election District No. 2 of Garrett County, Maryland, extending from Frazee Ridge Road at the point of intersection just Southwest of John C. Lint's house to the Buffalo Road at the farm heretofore owned by Orville Frazee and now owned by the United States of America, a distance of approximately one mile.

DORSEY GUARD,
JASPER FIKE.

Published first time October 19, 1944.

ROAD NOTICE

THIS IS TO GIVE NOTICE, That after the expiration of thirty days from the first publication of this notice, the undersigned will make application to the County Commissioners of Garrett County, Maryland, to close the County Road in Election District No. 2, extending from the Selbysport-Mill Run Road at a point East of the Youghiogheny River Bridge known as the Gise Bridge, across said bridge, and thence on the West side of said river to the intersection of said road with the old Morgantown Road at Selbysport, a distance of approximately one and six-tenths miles.

DORSEY GUARD,
JASPER FIKE.

Published first time October 19, 1944.

ROAD NOTICE

THIS IS TO GIVE NOTICE, That after the expiration of thirty days from the first publication of this notice, the undersigned will make application to the County Commissioners of Garrett County, Maryland, to close the County Road in Election District No. 2, of Garrett County, Maryland, leading from the Pennsylvania State Line to Selbysport, the portion of said road to be closed beginning at the Pennsylvania State Line near the old Watson Pump Station and on the East side of the Youghiogheny River and extending thence by and through the Frank Swalp farm to Mill Run at what has heretofore been known as Guard, and thence South to the intersection of said road with the new Selbysport-State Line County Road just North of Selbysport, a distance of approximately three miles.

DORSEY GUARD,
JASPER FIKE.

Published first time October 19, 1944.

ORDER NISI

Jesse J. Ashby, Jr., Treasurer of Garrett County, Maryland, vs. Amelia Harvey.

No. 1181 Miscellaneous. In the Circuit Court for Garrett County, Md.

Ordered this 18th day of October, 1944, by the Circuit Court for Garrett County, Maryland, that the sale made and reported in the above cause by the County Commissioners of Garrett County, Maryland, be ratified and confirmed, unless cause to the contrary thereof be shown on or before the 20th day of November, 1944; provided a copy of this order be inserted in some newspaper published in Garrett County, once a week for three successive weeks before the 10th day of November, 1944.

The report states the amount of sale to be $53.13.

WILLIAM A. HUSTER.

True copy.
Test: A. G. ROSS, Clerk.

1944

PROCLAMATION OF THE GOVERNOR OF MARYLAND DIRECTING THE PUBLICATION OF BILLS PROPOSING AMENDMENTS TO THE CONSTITUTION OF THE STATE

Whereas, at the January session of the General Assembly of Maryland, held in the year 1943, the following Acts were passed, providing for the submission of amendments to the Constitution of the State to the qualified voters of the State of Maryland for adoption or rejection, namely:

CHAPTER 649

AN ACT to propose an amendment to the Constitution of Maryland, by adding a new Article thereto, to follow immediately after Article XI-A, and to be known as Article XI-B, and to provide for the submission of said Amendment to the qualified voters of the State of Maryland, for adoption or rejection.

Section 1. Be it enacted by the General Assembly of Maryland, three-fifths of all members of each of the two Houses concurring, That the following Article to follow immediately after Article XI-A, and to be known as Article XI-B, be and the same is hereby proposed as an amendment to the Constitution of Maryland, which Article, if adopted by the qualified voters of the State of Maryland, as herein provided, shall thereby, by such adoption, be and become a part of the Constitution of Maryland.

XI-B
BALTIMORE REDEVELOPMENT COMMISSION

Section 1. The General Assembly of Maryland, by public local law, may authorize the Mayor and City Council of Baltimore to create a Baltimore Redevelopment Commission. Any public local law authorizing the creation of the Baltimore Redevelopment Commission shall contain the following provisions:

(a) The Baltimore Redevelopment Commission shall come into being only when the City Council of Baltimore shall pass a resolution that there is need for the establishment of such a Commission in the City of Baltimore. When the City Council of Baltimore adopts such a resolution, it shall promptly notify the Mayor of Baltimore City of such adoption. Upon receiving such notice and approving said resolution, the Mayor shall appoint five persons (or such additional number of persons as the General Assembly may provide in said public local law), as Commissioners of the Baltimore Redevelopment Commission. The Commissioners shall serve for such terms and shall receive such compensation the General Assembly may provide in said public local law.

(b) The Baltimore Redevelopment Commission, when created, shall have power and authority to acquire land in slums and blighted areas in Baltimore City by purchase, lease or condemnation, and to reconvey any such land by sale or lease for redevelopment, in accordance with a redevelopment plan for Baltimore City, provided that such redevelopment plan has first been approved by the Commission on City Plan of Baltimore City; and provided further that no such slum or blighted area to be acquired shall be less than eight acres or more than eighty acres. The term "slum" shall mean any area where dwellings predominate, which by reason of depreciation, overcrowding, faulty arrangement or design, lack of ventilation, light or sanitary facilities, or any combination of these factors, are detrimental to the public safety, health or morals. The term "blighted area" shall mean an area in which a majority of the buildings have declined in productivity by reason of obsolescence, depreciation or other causes to an extent they no longer justify fundamental repairs and adequate maintenance.

(c) The Baltimore Redevelopment Commission shall have authority to use the power of eminent domain to acquire any land needed for any redevelopment project; provided, however, that the Baltimore Redevelopment Commission shall have first obtained options upon or shall have purchased at least 50 percentum of such land area required for any such redevelopment project. Property already devoted to a public use may be acquired by the Baltimore Redevelopment Commission; provided, however, that no real property belonging to the State of Maryland or the Mayor and City Council of Baltimore may be acquired without the consent of said State or of said City, as the case may be. No property taken by the Baltimore Redevelopment Commission, by exercise of the power of eminent domain, shall be taken without just compensation, as agreed upon between the parties, or awarded by a jury.

(d) The Baltimore Redevelopment Commission shall have power to petition the United States of America for loans of money and to receive from the United States of America such loans to be used in the acquisition of land in slums and blighted areas for redevelopment and for use in the preparation of any redevelopment plan.

(e) The Baltimore Redevelopment Commission shall have power to reconvey any land acquired by it, either by purchase, lease or condemnation to any private corporation, companies, partnerships, or persons, for redevelopment and rebuilding, at a price consistent with the new uses which the Commission on City Plan shall prescribe for such land, even though such price may be below the original cost of acquisition. The Baltimore Redevelopment Commission shall have power to include in the terms of sale or leases of such land to private corporations, companies, partnerships, or persons, provisions obligating the purchasers or lessees of such land to begin the building of improvements within a reasonable period of time and to include in such contracts, appropriate covenants and restrictions to maintain standards of population density, property maintenance, character of the use of land, and architectural standards established in the redevelopment plan and approved by the Commission on City Plan of Baltimore City.

(f) The Baltimore Redevelopment Commission shall have no power to pledge the credit of, or in any way bind the Mayor and City Council of Baltimore, and the Mayor and City Council of Baltimore shall not be liable in any way or manner whatsoever, for any of the obligations, contracts, or undertakings of the Baltimore Redevelopment Commission.

Sec. 2. The General Assembly of Maryland may grant the Baltimore Redevelopment Commission, any and all additional powers necessary and proper to carry into effect the above mentioned powers and purposes of said Commission, provided such additional powers are not inconsistent with the terms and provisions of this Article XI-B, and with any other provisions of the Constitution of Maryland. The General Assembly may add such other and further limitations upon the powers and the exercise of such powers of the Baltimore Redevelopment Commission as it may deem proper and expedient.

Sec. 3. And be it further enacted, That the aforegoing Article hereby proposed as an amendment to the Constitution of Maryland, shall, at the Election to be held in November, 1944, be submitted to the legal and qualified voters of the State of Maryland, for their adoption or rejection, in pursuance of the directions contained in Article XIV of the Constitution of Maryland, and at the said General Election, the vote on the said proposed amendment to the Constitution shall be by ballot, and upon each ballot there shall be printed the words "For Constitutional Amendment", and "Against Constitutional Amendment", as now provided by law, and immediately after said Election, due return shall be made to the Governor of the vote for and against said proposed amendment, as directed by Article XIV of the Constitution, and said proceedings had in accordance with said Article XIV.

Approved: May 6, 1943.

CHAPTER 320

AN ACT to propose an amendment to repeal Article 38 of the Declaration of Rights of the Constitution of the State of Maryland, said Article requiring the General Assembly to give its consent to gifts or sales of land to churches and to all gifts made by will to churches and denominations.

Section 1. Be it enacted by the General Assembly of Maryland, (three-fifths of all the members of each of the two Houses concurring), That Article 38 of the Declaration of Rights of the Constitution of the State of Maryland, requiring the consent of the General Assembly to certain gifts to churches and denominations, be and it is hereby repealed if adopted by the legally qualified voters of the State, as herein provided.

Sec. 2. And be it further enacted, That the aforegoing amendment to the Declaration of Rights of the Constitution of the State of Maryland shall at the election to be had in November, 1944, be submitted to the legal and qualified voters of the State for their adoption or rejection, in pursuance of the directions contained in Article 14 of the Constitution of the State of Maryland, and at the said general election the vote on the said proposed amendment to the Constitution shall be by ballot, and upon each ballot there shall be printed the words: "Amendment to repeal Article 38 of the Declaration of Rights of the Constitution which requires the General Assembly to consent to conveyances and certain gifts to churches and denominations" and underneath thereof the words: "For Constitutional Amendment" and "Against Constitutional Amendment", as now provided by law, and immediately after said election due returns shall be made to the Governor of the vote for and against proposed amendment, as directed by said Fourteenth Article of the Constitution, and further proceedings had in accordance with said Article 14.

Approved: April 20, 1943.

CHAPTER 476

AN ACT to propose an amendment to section 1 of Article 14 of the Constitution of the State of Maryland, title "Amendments to the Constitution", relating to the advertisements or publication of amendments to the Constitution, and to provide for the submission of said amendment to the qualified voters of the State of Maryland for adoption or rejection.

Section 1. Be it enacted by the General Assembly of Maryland (three-fifths of all the members of each of the two Houses concurring), That the following be and the same is hereby proposed as an amendment to Section 1 of Article 14 of the Constitution of the State of Maryland, title "Amendments to the Constitution", the same, if adopted by the legally qualified voters of the State, as herein provided, to become Section 1 of Article 14 of the Constitution of the State of Maryland.

1. The General Assembly may propose Amendments to this Constitution; provided that each Amendment shall be embraced in a separate bill, embodying the Article or Section, as the same will stand when amended and passed by three-fifths of all the members elected to each of the two Houses, by yeas and nays, to be entered on the Journals with the proposed Amendment. The bill or bills proposing amendment or amendments shall be published by order of the Governor, in at least two newspapers, in each County, where so many may be published, and where not more than one may be published, then in that newspaper, and in three newspapers published in the City of Baltimore, once a week for four weeks immediately preceding the next ensuing general election, at which the proposed amendment or amendments shall be submitted, in a form to be prescribed by the General Assembly, to the qualified voters of the State for adoption or rejection. The votes cast for and against said proposed amendment or amendments, severally, shall be returned to the Governor, in the manner prescribed in other cases, and if it shall appear to the Governor that a majority of the votes cast at said election on said amendment or amendments, severally, were cast in favor thereof, the Governor shall, by his proclamation, declare the said amendment or amendments having received said majority of votes, to have been adopted by the people of Maryland as part of the Constitution thereof, and thenceforth said amendment or amendments shall be part of the said Constitution. When two or more amendments shall be submitted in manner aforesaid, to the voters of this State at the same election, they shall be so submitted as that each amendment shall be voted on separately.

Sec. 2. And be it further enacted, That said aforegoing section hereby proposed as an amendment to the Constitution of the State of Maryland shall, at the next general election to be held in November, 1944, be submitted to the legal and qualified voters of the State, for their adoption or rejection, in pursuance of the directions contained in Article 14 of the Constitution of the State of Maryland, and at the said general election the vote on the said proposed amendment to the Constitution shall be by ballot, and upon each ballot there shall be printed the words "For the Constitutional Amendment", and "Against the Constitutional Amendment", as now provided by law, and immediately after said election due returns shall be made to the Governor of the vote for and against the said proposed amendment, as directed by said Fourteenth Article of the Constitution, and further proceedings had in accordance with said Article Fourteen.

Approved: April 30, 1943.

CHAPTER 772

AN ACT to propose an amendment to Article IV of the Constitution of Maryland, title "Judiciary Department", amending Section 5 (under sub-title "Part I—General Provisions"), Section 14 (under sub-title "Part II—Court of Appeals"), and Section 21 (under sub-title "Part III—Circuit Courts"), and adding a new section, to follow Section 18 (under sub-title "Part II—Court of Appeals") and to be designated Section 18A; providing for a Court of Appeals of five judges and relating to the number, selection, qualifications and duties of the judges of the Court of Appeals and other Courts; and to provide for the submission of said amendment to the qualified voters of the State of Maryland for adoption or rejection.

Section 1. Be it enacted by the General Assembly of Maryland (three-fifths of all the members elected to each of the two Houses concurring), That the following sections be, and the same hereby are, proposed as an amendment to Article IV of the Constitution of Maryland, title "Judiciary Department", amending Section 5 (under sub-title "Part I—General Provisions"), Section 14 (under sub-title "Part II—Court of Appeals"), and Section 21 (under sub-title "Part III—Circuit Courts"), and adding a new section, to follow Section 18 (under sub-title "Part II—Court of Appeals") and to be designated Section 18A, the same, if adopted by the legal and qualified voters of the State, as herein provided, to supersede and stand in the place and stead of Sections 5, 14 and 21 of Article IV of the Constitution of Maryland.

PART I—GENERAL

Sec. 5. Upon every occurrence or recurrence of a vacancy through death, resignation, removal, disqualification by reason of age or otherwise, or expiration of the term of fifteen years of any judge, or creation of the office of any judge, or in any other way, the Governor shall appoint a person duly qualified to fill said office, who shall hold the same until the election and qualification of his successor. His successor shall be elected at the first biennial general election for Representatives in Congress after the expiration of the term of fifteen years (if the vacancy occurred in that way) or the first such general election after one year after the occurrence of the vacancy in any other way than through expiration of such term. Except in case of reappointment of a judge upon expiration of his term of fifteen years, no person shall be appointed who will become disqualified by reason of age and thereby unable to continue to hold office until the prescribed time when his successor would have been elected.

PART II—COURT OF APPEALS

Sec. 14. Until January 1, 1945, the Court of Appeals shall be composed of the Judges in office on November 7, 1944. From and after January 1, 1945, the Court of Appeals shall be composed of five Judges, two from the City of Baltimore; one from the First Appellate Judicial Circuit, consisting of Cecil, Kent, Queen Anne's, Caroline, Talbot, Dorchester, Wicomico, Worcester and Somerset Counties; one from the Second Appellate Judicial Circuit, consisting of Harford, Baltimore, Anne Arundel, Prince George's, Charles, Calvert and St. Mary's Counties; and one from the Third Appellate Judicial Circuit, consisting of Carroll, Howard, Montgomery, Frederick, Washington, Allegany and Garrett Counties; and during the continuance in office of Judges who were in office before January 1, 1945, not exceeding three additional Judges. The City of Baltimore shall, for the purposes of this section, be designated as the Fourth Appellate Judicial Circuit. The additional Judge from the Fourth Appellate Judicial Circuit shall be appointed by the Governor to serve until the election and qualification of his successor, as provided by Section 5 of this Article. Except as to such additional Judges, the Judges of said Court, in the first instance, shall be appointed by the Governor from their respective appellate Judicial Circuits but such appointments shall be made from among the elected Judges composing the Court of Appeals as of December 31, 1944. If, on December 31, 1944, there are no elected members of the Court of Appeals from any Appellate Judicial Circuit, the Governor shall designate the member of the Court of Appeals from that Appellate Judicial Circuit from among the appointed members of the Court of Appeals from that Appellate Judicial Circuit. If any Judge so appointed shall be a member of the Court of Appeals as of December 31, 1944, by virtue of having been elected to that office, his appointment shall be for the balance of the term for which he had theretofore been elected. The Judges so appointed from the First, Second and Third Appellate Judicial Circuits shall cease to be Chief Judges of their respective Circuits. Any elected Judges from Circuits, except the Eighth Circuit, in office on December 31, 1944, other than the three designated by the Governor as Judges of the Court of Appeals, shall be additional Judges of the Court of Appeals and shall continue to be Chief Judges of their respective Circuits and shall hold office for the residue of the terms for which they were elected. No successor to any such additional Judge shall be appointed or elected as Judge of the Court of Appeals or (except as provided in Section 21 of this Article) as Judge of his Circuit, but any such additional Judge shall be eligible to appointment as the member of the Court of Appeals from his respective Appellate Judicial Circuit. Any vacancy in any Appellate Judicial Circuit shall be filled by designation by the Governor of one of the additional Judges from such Appellate Judicial Circuit, if any, to hold office for the residue of the term for which he was originally elected. Upon his appointment or designation as a member of the Court of Appeals from his Appellate Judicial Circuit, such additional Judge shall cease to be the Chief Judge of his Circuit. The Judges of the Court of Appeals shall be elected by the qualified voters of their respective Appellate Judicial Circuits, their terms to begin on the date of their qualification. One of the Judges of the Court of Appeals shall be designated by the Governor as the Chief Judge. The jurisdiction of the Court of Appeals shall be co-extensive with the limits of the State and such as now is or may hereafter be prescribed by law. It shall hold its sessions in the City of Annapolis on the second Monday in January in the year 1945, and thereafter at such time or times as it shall from time to time by rule prescribe. Its session or sessions shall continue not less than ten months in each year, if the business before it shall so require, and it shall be competent for the judges temporarily to transfer their sittings elsewhere upon sufficient cause. The salary of each Judge of the Court of Appeals shall be that now or hereafter prescribed by the General Assembly and shall not be diminished during his continuance in office. When the number of judges shall have become reduced to five, three of the judges shall constitute a quorum, and the concurrence of a majority of a quorum shall be sufficient for the decision of any cause.

Sec. 18A. The Chief Judge of the Court of Appeals shall be the administrative head of the judicial system of the State. He shall from time to time require, from each of the judges of the Circuit Courts for the several counties and of the Supreme Bench of Baltimore City, reports as to the judicial work and business of each of the judges and their respective courts. He may, in case of a vacancy or of illness, disqualification or other absence of one or more judges of the Court of Appeals, designate any judge of any of the Circuit Courts for the counties or of the Supreme Bench of Baltimore City to sit in any case or for a specified period as a judge of the Court of Appeals in lieu of a judge of that court, and may designate, to sit as a judge of the Circuit Court for any county or of any Court or Courts of Baltimore City, either alone or with one or more other judges, in any case or for a specified period, any judge of the Court of Appeals or of any other Circuit Court or of the Supreme Bench of Baltimore City. In the absence of the Chief Judge of the Court of Appeals the provisions of this Section shall be applicable to the senior judge present. The powers of the Chief Judge under the aforegoing provisions of this section shall be subject to such rules and regulations, if any, as the Court of Appeals may make. The Court of Appeals from time to time shall make rules and regulations to regulate and revise the practice and procedure in that Court and in the other courts of this State, which shall have the force of law until rescinded, changed or modified by the Court of Appeals or otherwise by law. The power of the courts other than the Court of Appeals to make rules of practice and procedure shall be subject to the rules and regulations prescribed by the Court of Appeals or otherwise by law.

PART III—CIRCUIT COURTS

Sec. 21. From and after January 1, 1945, there shall be at least three judges for the first, second, third, fourth, fifth, sixth, and seventh circuits, to be styled judges of the Circuit Court, to be elected or appointed as herein provided. In any of said circuits in which there shall be more than three judges (including the additional judge of the Court of Appeals), no successor to the additional judge of the Court of Appeals shall be appointed or elected as judge of said circuit. In any of said circuits in which there shall be only three judges (including an additional judge of the Court of Appeals), a successor to the additional judge of the Court of Appeals shall be appointed and elected as judge of said circuit. The aforesaid number of judges for any of the circuits shall be subject to increase or decrease by law as provided in Section 5 of this Article. The senior judge in length of service shall be the chief judge of the circuit (unless there is an additional judge of the Court of Appeals); the other judge or judges shall be associate judges. No two of said judges of the Circuit Court shall at the time of their election or appointment, or during the term for which they may have been elected or appointed, reside in any one county other than Baltimore, Montgomery, Prince George's or Allegany County, and not more than two in any county except (if there is an additional judge of the Court of Appeals) Baltimore County. In case any candidate or candidates for judge at any election shall receive sufficient votes to cause such candidate or candidates to be declared elected, but the election of such candidate or candidates would cause more judges than herein permitted to reside in any county of the circuit, then and in that event there shall be declared elected only that candidate or those candidates residing in said county, in the order of the votes received, whose election would provide the permitted number of judges from said county, and also the candidate or candidates residing in some other county, and not similarly disqualified, who shall have the next highest number of votes in said election. If, by reason of such a condition or by reason of an equal vote for two or more candidates a sufficient number of judges duly qualified as to residence shall not be elected at any election, then it shall be the duty of the Governor to order a new election for such unfilled office or offices. The said judges shall hold such terms of the Circuit Court in each of the counties composing their respective circuits, at such times as are now prescribed or may hereafter be prescribed by rules or regulations by the Court of Appeals or otherwise by law. One judge in each of said seven circuits shall constitute a quorum for the transaction of any business; and the said judges, or any of them, may hold special terms of their Courts, when in their discretion, the business of the several counties renders such terms necessary.

All provisions of the Constitution of Maryland and all acts of the General Assembly relating to the Court of Appeals or any other courts, and all rules heretofore adopted by the Court of Appeals, not inconsistent with the provisions of the sections amended or added by this amendment, shall remain in full force and effect unless and until amended or repealed by proper authority. All salaries now prescribed by law for associate judges of the Circuit Courts shall continue to apply to all judges (including chief judges) of the Circuit Courts who are not judges of the Court of Appeals. No member of the General Assembly at which this amendment was proposed, if otherwise qualified, shall be ineligible for appointment or election as judge of the Court of Appeals or any other court by reason of his membership in such General Assembly. All appeals and other matters pending in the Court of Appeals on January 1, 1945, shall be proceeded with and determined by the Court as hereby constituted. In the event and to the extent of any inconsistency between the provisions of any section amended or added by this amendment and any of the other provisions of this Constitution or the provisions of any existing law, the provisions of the section amended or added shall prevail, and such other provisions shall be repealed or abrogated to the extent of such inconsistency, except Section 35A of Article III of this Constitution; provided, however, that in the event of any inconsistency between the provisions of the sections thus amended or added and any of the other provisions of this Constitution as amended by any other amendments which may be adopted at the same time as this amendment, i.e., at the election held in November, 1944, the change made by this amendment and all such other amendments to this Constitution shall all be given effect.

Sec. 2. And be it further enacted, That the foregoing sections hereby proposed as an amendment to the Constitution of Maryland shall, at the election to be held in November, 1944, be submitted to the legal and qualified voters of the State for their adoption or rejection in pursuance of the directions contained in Article XIV of the Constitution of Maryland, and at the said general election the vote on the said proposed amendment to the Constitution shall be by ballot and upon each ballot there shall be printed the words "For Constitutional Amendment" and "Against Constitutional Amendment", as now provided by law, and immediately after said election due returns shall be made to the Governor of the vote for and against said proposed amendment as directed by Article XIV of the Constitution and further proceedings had in accordance with said Article XIV.

Approved: May 9, 1943.

CHAPTER 490

AN ACT to propose an amendment to Section 9 of Article 5 of the Constitution of the State of Maryland, title "Attorney-General and State's Attorneys", relating to the salary of State's Attorneys, and to provide for the submission of said amendment to the qualified voters of the State of Maryland for adoption or rejection.

Section 1. Be it enacted by the General Assembly of Maryland (three-fifths of all the members of each of the two Houses concurring), That the following be and the same is hereby proposed as an amendment to Section 9 of Article 5 of the Constitution of the State of Maryland, title "Attorney-General and State's Attorneys", the same, if adopted by the legally qualified voters of the State, as herein provided, to become Section 9 of Article 5 of the Constitution of the State of Maryland.

9. The State's Attorney shall perform such duties and receive such salary as shall be prescribed by law; and if any State's Attorney shall receive any other fee or reward than such as is or may be allowed by law, he shall, on conviction thereof, be removed from office; provided, that the State's Attorney for Baltimore City shall have the power to appoint a Deputy and such other Assistants as the Supreme Bench of Baltimore City may authorize or approve and until otherwise provided by the General Assembly, the said State's Attorney, Deputy and Assistants shall receive the following annual salaries: State's Attorney, seven thousand five hundred dollars; Deputy State's Attorney, five thousand dollars; Assistant State's Attorneys, four thousand dollars each; said salaries, or such salaries as the General Assembly may subsequently provide, and such expenses for conducting the office of the State's Attorney as the Supreme Bench of Baltimore City may authorize or approve shall be paid by the Mayor and City Council of Baltimore to the extent that the total of them exceeds the fees of his office, or as the General Assembly shall otherwise provide, and the Mayor and City Council of Baltimore shall not be liable for appearance fees to the State's Attorney.

Sec. 2. And be it further enacted, That said aforegoing section hereby proposed as an amendment to the Constitution of the State of Maryland shall, at the next general election to be held in November, 1944, be submitted to the legal and qualified voters of the State, for their adoption or rejection, in pursuance of the directions contained in Article 14 of the Constitution of the State of Maryland, and at the said general election the vote on the said proposed amendment to the Constitution shall be by ballot, and upon each ballot there shall be printed the words "For the Constitutional Amendment" and "Against the Constitutional Amendment", as now provided by law, and immediately after said election due returns shall be made to the Governor of the vote for and against the said proposed amendment, as directed by said Fourteenth Article of the Constitution, and further proceedings had in accordance with said Article Fourteen.

Approved: May 4, 1943.

CHAPTER 798

AN ACT proposing an amendment to Article IV of the Constitution of this State, title "Judiciary Department", sub-title "Part I, General Provisions", by adding thereto one new section to be designated 13-A, to follow immediately after Section 13 of said Article, authorizing the General Assembly to provide by law for the assignment of judges from the circuits to sit in other circuits.

Section 1. Be it enacted by the General Assembly of Maryland (three-fifths of all the members of each of the two Houses concurring), That the following new section, to be designated 13-A, to follow immediately after Section 13 of Article IV, title "Judiciary Department", sub-title "Part I, General Provisions", be, and the same is hereby proposed as an amendment to Article IV of the Constitution of this State, the same, if adopted by the legal and qualified voters of this State as herein provided, to become a part of said Article IV of said Constitution, to be numbered as aforesaid.

Sec. 13A. The General Assembly shall provide by General Law for the assignment by the Court of Appeals of any of the Chief Judges and any of the Associate Judges of the several Judicial Circuits of this State, including any Judge of the Court of Appeals from Baltimore City, and any of the Judges of the Supreme Bench of Baltimore, to sit in any other or different Judicial Circuits for designated and limited periods, for the purpose of relieving accumulation of business or because of the indisposition or disqualification of any judge. And any judge so assigned by the Court of Appeals shall have all the power and authority pertaining to the judge of the court to which he is assigned.

Sec. 2. And be it further enacted, That the aforegoing section hereby proposed as an amendment to the Constitution shall at the election to be held in November, 1944, be submitted to the legal and qualified voters of the State for their adoption or rejection, in pursuance of the directions contained in Article XIV of the Constitution of the State of Maryland, and at the said General Election the vote on the said proposed amendment to the Constitution shall be by ballot, and upon each ballot there shall be printed the word "For Constitutional Amendment" and "Against Constitutional Amendment", as now provided by law, and immediately after said election, due return shall be made to the Governor of the vote for and against said proposed amendment as directed by Article XIV of the Constitution and further proceedings had in accordance with Article XIV.

Approved: April 30, 1943.

NOW, THEREFORE, I, HERBERT R. O'CONOR, GOVERNOR OF THE STATE OF MARYLAND, in pursuance of the direction contained in Section 1 of Article 14 of the Constitution of Maryland, do hereby order and direct that this proclamation containing a full, true and correct copy of the text of said Chapters 649, 320, 476, 772, 490 and 798 of the Acts of the General Assembly of Maryland of 1943, be published in at least two newspapers in each of the counties of the State where so many may be published and where not more than one may be published then in that newspaper, and in three newspapers published in the City of Baltimore, one of which shall be published in the German language, once a week for at least three months next preceding the general election to be held in the State of Maryland on Tuesday, the 7th day of November, 1944, at which election the said proposed amendments to the Constitution shall be submitted in form and manner prescribed by the General Assembly, to the legal and qualified voters of the State for their adoption or rejection.

GIVEN UNDER MY HAND AND THE GREAT SEAL OF THE STATE OF MARYLAND, DONE AT THE CITY OF ANNAPOLIS THIS 15TH DAY OF JULY, IN THE YEAR OF OUR LORD, ONE THOUSAND NINE HUNDRED AND FORTY-FOUR.

THE GREAT SEAL OF MARYLAND

By the Governor:
HERBERT R. O'CONOR
WM. J. McWILLIAMS
Secretary of State.

NOTICE TO CREDITORS

THIS IS TO GIVE NOTICE, That the subscriber hath obtained from the Orphans' Court of Garrett County, Maryland, Letters of Administration on the estate of

LAVINIA M. KELLER,

late of Garrett County, Maryland, deceased. All persons having claims against the deceased are hereby warned to exhibit the same, with the vouchers thereof duly authenticated, to the subscriber on or before the 12th day of April, 1945, they may otherwise by law be excluded from all benefit of said estate. All persons knowing themselves indebted to said estate are requested to make immediate payment.

Given under my hand this 10th day of October, 1944.

MILDRED KELLER,
Administratrix,
Kitzmiller, Maryland.

NOTICE TO CREDITORS

THIS IS TO GIVE NOTICE, That the subscriber hath obtained from the Orphans' Court of Garrett County, Maryland, Letters Testamentary on the estate of

PIERCE LENUS MERSING,

late of Garrett County, Maryland, deceased. All persons having claims against the deceased are hereby warned to exhibit the same, with the vouchers thereof duly authenticated, to the subscriber on or before the 12th day of April, 1945, they may otherwise by law be excluded from all benefit of said estate. All persons knowing themselves indebted to said estate are requested to make immediate payment.

Given under my hand this 10th day of October, 1944.

NOLA E. RINEHART,
Executrix,
Oakland, Maryland.

PIRATE TREASURES FROM NEW ENGLAND'S SANDS

Many years ago a pirate galleon loaded with stolen treasure was completely wrecked off the east of New England. How some Cape Codders are able to live comfortably without working by digging treasures from the sands is revealed in a fascinating article in the October 29th issue of

The American Weekly
Favorite Magazine With
THE BALTIMORE SUNDAY AMERICAN
Order From Your Newsdealer

Subscribe for The Republican.

Delegate To Church Convention

Dr. E. Roy Hauser, Clearfield, Pa., Lutheran pastor there, and former resident of Garrett County, is a delegate to the convention of the United Lutheran church in America, being held at Minneapolis, Minn. Mrs. Hauser accompanied him on the trip. The latter, in a note to The Republican this week, said, "I heard Chaplain Loyal Riley speak before this great convention and we have every reason to be very proud of him." Chaplain Riley was a former resident of the Red House community. He is a brother of Paul Riley, Oakland, and a son of E. J. Riley, of Red House community.

PUBLIC SALE

—OF—

PERSONAL PROPERTY

I will offer for sale at public auction to the highest bidder the following personal property at my farm 3 miles west of Accident, on the dirt road between Friendsville and Accident, on

SATURDAY, OCTOBER 28, 1944,

at the hour of 12:30 o'Clock P. M., and at the same time and place will also offer my farm at private sale:

LIVE STOCK

Two Work Horses, 2 Yearlings, 1 3-yr. old Guernsey Cow with calf by side; 1 2-yr. old Hereford Heifer, coming fresh; 1 3-yr old Hereford, just fresh; 1 2-yr. old Guernsey Cow, recently fresh; 4 young Cows, coming fresh; 1 Jersey Heifer Calf, 1 Jersey Bull Calf, 4 150-lb. Shoats; 50 laying Hens.

TOOLS, EQUIPMENT, Etc.

One Post Maul, 3 crosscut Saws, 2 Coal Augers and Breast Plates, 3 Coal Picks, 2 Coal Scoops, 3 dirt Shovels, 3 Dirt Picks, 2 Potato Scoops, 3 Axes, 3 Sledges, 2 Hammers, 2 Post Hole Diggers, lot Wrenches, 1 Split Steel 6x16 Pulley, 500 feet ½ to 3 inch Pipe, 4 Chicken Fountains, 5 Chevrolet Car Wheels, 600x16; 1 32x6 Ford Truck wheel, lot Lumber Chains, 3 Milk Buckets, 1 12-gauge Shot Gun, 2 Grind Stones on stands, lot Cow Chains, lot Tie Ropes, Hay Rope, Hay Carrier for Steel Track; 50-ft. Steel Hay Track, 2 Hay Forks, lot Swingle and Double Trees, lot wood for Double Trees, lot Wagon Tongues, 100 round Locust Fence Posts, 100 10-ft. Posts, 1000 ft. inch Lumber, lot Truck Standards, Windows, Doors, Dishes, Pots and Pans, 4 Lamps, 3 Milk Cans, lot Crocks, 1 8-gal. Paddle Churn, 2 Wash Tubs, 1 double-jet Garfield Inspirator, 1 Steam Whistle, 1 Steam Gauge, 1 Oliver Chilled Walking Plow, 2-horse Harrow, one Grain Drill, 1 McCormick-Deering Potato Digger, 1 2-horse Cultivator, 1 50-gal. Gasoline Tank and Pump, 1 used 30-gal. Hot Water Tank, 1 new 20-gal. Hot Water Tank, 1 1935 Ford Tudor, good rubber and good running condition.

HOUSEHOLD GOODS, Etc.

One Sewing Machine, 2 Cooking Stoves, 1 Heating Stove, 1 Heatrola, 2 Kitchen Cabinets, 1 Kitchen Table, 12 Kitchen Chairs, 1 Buffet, Maple Livingroom Suite, Oak Living Room Suite, 1 Stand, Victrola and Records, Book Case, 3 Rocking Chairs, 1 9x12 Rug, 3 double Beds with Springs, 2 Dressers, 1 Wash Stand, 1 large and 1 small Mirror, 1 Chest, 2 Trunks, 2 Porch Swings and 1 Porch Bench, 1 electric Washing Machine in good condition, 25 spools Barb Wire, 6 rolls 36-inch Woven Wire, 10 bu. Winter Apples, 10 bu. Potatoes, 20 bu. Wheat, and many other articles too numerous to mention.

TERMS:—Cash on day of sale. No property is to be removed from the premises until settled for.

O. B. FRAZEE,
Accident, Md.
HARRY COLLIER, Auctioneer.

—Advertisement 33-3t*

TRUSTEES' SALE

—OF—

VALUABLE FARM PROPERTY

In Election District No. 12 of Garrett County, Maryland.

Under and by virtue of a decree of the Circuit Court for Garrett County, Maryland, passed on the 29th day of September, 1944, in a cause wherein Hester Doolittle is plaintiff and Henry B. Wiley and others are defendants, the same being No. 3750 Equity in said Court, we, the undersigned trustees, duly appointed by said decree, do hereby give notice that on

FRIDAY, OCTOBER 20, 1944,

At The Hour of 2:00 o'Clock P. M.,

in front of the Court House in the town of Oakland, Maryland, we will offer for sale at public auction the farm of which Martha Wiley, late of Garrett County, Maryland, deceased, died seized and possessed, the same being the land which was conveyed unto Alexander Wiley and Martha Wiley, his wife, both now deceased, by deed from Melchoir Hetrick and wife, dated April 16, 1912, and recorded in Liber E. Z. T., No. 62, folio 577, one of the Land Records of Garrett County, Maryland.

Said farm is located about one mile Southwest of Bittinger, along the Grantsville-Bittinger road; contains 30 acres. About nine acres thereof are under cultivation, and the balance pasture and wooded land.

It is improved by a dwelling house of four rooms, a stable and other necessary farm buildings, most of which are in good condition; also by an orchard of about half of an acre. Said farm is well watered.

TERMS OF SALE—One-third cash on day of sale; one-third in 6 months and the balance in 12 months, or all cash, at the option of the purchaser or purchasers, the unpaid portion of the purchase price to bear interest and to be secured to the satisfaction of the undersigned Trustees.

E. RAY JONES.
WILLIAM R. OFFUTT,
Trustees.

—Advertisement 31-4t

An American aviation line flies the Atlantic 14 times a day.

PUBLIC SALE

—OF—

Livestock and Farm Machinery

We will offer for sale at public auction to the highest responsible bidder, at the farm of Dr. Thomas A. Gonder, Jr., located one mile south of Loch Lynn Heights, and opposite the E. O. Wenderly farm in Pleasant Valley, Garrett County, Md., on

Saturday, November 4, 1944.

Beginning at 1:00 o'Clock P. M., the following described Livestock and Farm Machinery:

One black Horse, 5 years old, weight 1600 lbs.; 1 bay Mare, 10 years old, weight 1500 lbs., with foal; 5 Cows, 1 two-year-old Heifer, to be fresh in December; 2 Calves, 4 and 5 months old; 1 Sow and 7 Pigs, 1 Male Hog, 2 Sows, 9 Shoats, 1 lot Heavy Hens.

One Mowing Machine, 1 Hay Rake, 1 Grain Drill, all good as new; Grain Binder in good condition; 1 two-horse Plow, 1 two-horse Harrow, good condition, 1 Cultivator, 1 Blacksmith's Outfit, 1 Land Roller, 1 Lime Sower, 1 Grain Cradle, 1 set Harness, 1 lot Oats (300 bushels); 1 lot Hay, 1 stack of Straw, 1 Separator, good as new; 1 Hay Rope (125 feet); 1 lot Pulleys and Hay Carrier, 1 lot Chains, 1 Road Wagon, 1 low-wheel Hay Wagon, 1 Cast Soled Sled and many other articles too numerous to mention.

TERMS OF SALE—Cash. No property to be removed until paid for.

Dr. THOMAS A. GONDER, Jr.,
W. M. DENIKER.

—Advertisement 34-3t.

Notice to Bidders

NOTICE IS HEREBY GIVEN That the County Commissioners of Garrett County, Roads Department, will receive sealed bids for the purchase of one "V" type Adams Snow Plow, to be used on Adams No. 511 Auto Patrol.

Bids will be received until October 27th, 1944, at which time they will be opened in the County Roads Engineer's office, Court House, Oakland, at ten o'clock A. M.

The County Commissioners reserve the right to reject any and all bids.

By order of the County Commissioners of Garrett County.

J. J. ASHBY, Clerk.

—Advertisement 34-2t.

ESTRAY NOTICE

ESTRAYED, From my farm on Route 50, near Gorman, Md., two white faced yearling Hereford Heifers with notch out of left ear; four Black Angus Yearlings, with crop off left ear.

Anyone having knowledge of the whereabouts of the above animals and notifying the undersigned will receive reward.

WARREN M. HARVEY,
P. O., Gormania, West Va.

—Advertisement 33-3t*

PUBLIC SALE

—OF—

Household Goods

—AND—

Other Personal Property

I will offer for sale at public auction at my home in Mt. Lake Park, known as the Jacob Echard property, near Gnegy's Planing Mill, on

SATURDAY, OCTOBER 28, 1944,

At the hour of 12:30 o'clock P. M.,

One Philco Radio, 3 Gas Heating Stoves, a 3-burner Gas Plate, 3 large Wool Rugs (approximately 9x12 ft.); 3 Dressers, 4 Washstands, 5 Beds, 3 Bed Springs, 2 Writing Desks, Mirrors, Sewing Machine, Porch Rockers, Upholstered Settee with 2 Arm Chairs and 1 Rocker to match; 1 Sideboard, 1 Hotpoint Electric Stove in excellent condition, 1 Kitchen Cabinet, Electric Iron, Medicine Cabinet, Ironing Board, 1 lot Dishes and Pans, 1 lot Milk Bottles, Stone Jugs, Wire Coat Hangers, prewar Washboard and other things to numerous to mention.

TERMS OF SALE—Cash on day of sale. No property to be removed until settled for.

KENNETH LILLER,
Mountain Lake Park, Md.
ASA A. CALLIS, Auctioneer.

—Advertisement 34-2t

ORDER NISI

In the Matter of Claude Resh, Guardian of Carl Kaese and Lois Kaese, infants.
In the Orphans' Court for Garrett County, Maryland.

ORDERED this 26th day of September, 1944, by the Orphans' Court for Garrett County, Maryland, that the sale made and reported in the above cause by Claude Resh, Guardian of Carl Kaese and Lois Kaese, infants, be ratified and confirmed, unless cause to the contrary thereof be shown on or before the 30th day of October, 1944; provided a copy of this order be published in some newspaper published in Garrett County, Maryland, once a week for three successive weeks before the 20th day of October, 1944.

The report states the amount of sale to be $200.00.

VERNIE R. SMOUSE,
Register of Wills for Garrett County.

True copy—Test: VERNIE R. SMOUSE,
Register of Wills for Garrett County.

NOTICE TO CREDITORS

THIS IS TO GIVE NOTICE, That the subscriber hath obtained from the Orphans' Court of Garrett County, Maryland, Letters Testamentary on the estate of

SILAS CAMDEN WINTERS,

late of Garrett County, Maryland, deceased. All persons having claims against the deceased are hereby warned to exhibit the same, with the vouchers thereof duly authenticated, to the subscriber, on or before the 12th day of April, 1945, they may otherwise by law be excluded from all benefit of said estate. All persons knowing themselves indebted to said estate are requested to make immediate payment.

Given under my hand this 6th day of October, 1944.

MAY WINTERS,
Executrix,
Oakland, Maryland.

COMMISSIONERS MEETING

NOTICE IS HEREBY GIVEN That the Board of County Commissioners for Garrett County, Maryland, will be in session for the transaction of all routine business that may properly come before them on

MONDAY, NOVEMBER 6, 1944

By order of the Board.

JESSE J. ASHBY, Clerk.

REPORT OF CONDITION OF

FIRST STATE BANK OF GRANTSVILL[illegible]

IN THE STATE OF MARYLAND, AT THE CLOSE OF BUSINESS ON SEPTEMBER 30, 1944.

ASSETS

Loans and discounts (including $51.74 overdrafts)		$201[illegible]02
United States Government obligations, direct and guaranteed		67[illegible]18
Obligations of States and political subdivisions		4[illegible]0.00
Other bonds, notes and debentures		4[illegible]8.75
Corporate stocks (including $ none stock of Federal Reserve Bank)		[illegible]25.00
Cash, balances with other banks, including reserve balances, and cash items in process of collection		206,96[illegible]4.37
Bank premises owned, $1,000.00; furniture and fixtures, $1.00		1,001.[illegible]
(Bank premises owned are subject to $ none liens not assumed by bank)		
TOTAL ASSETS		$1,169,165.32

LIABILITIES

Demand deposits of individuals, partnerships, and corporations		$496,567.55
Time deposits of individuals, partnerships, and corporations		501,993.14
Deposits of United States Government (including postal savings)		40,877.62
Deposits of States and political subdivisions		10,980.74
Other deposits (certified and officers' checks, etc.)		966.80
TOTAL DEPOSITS	$1,051,385.85	
Other liabilities		1.00
TOTAL LIABILITIES (not including subordinated obligations shown below)		$1,051,386.85

CAPITAL ACCOUNTS

Capital*	$ 25,000.00
Surplus	50,000.00
Undivided profits	25,415.06
Reserves (and retirement account for preferred capital)	17,363.41
TOTAL CAPITAL ACCOUNTS	$117,778.47
TOTAL LIABILITIES AND CAPITAL ACCOUNTS	$1,169,165.32

*This bank's capital consists of $ none of capital notes and debentures; first preferred stock with total par value of $ none, total retirable value of $ none; second preferred stock with total par value of $ none, total retirable value $ none; and common stock with total par value of $25,000.00.

MEMORANDA

31. Pledged assets (and securities loaned) (book value):	
(a) U. S. Government obligations, direct and guaranteed, pledged to secure deposits and other liabilities	$175,000.00
(e) TOTAL	$175,000.00
32. Secured and preferred liabilities:	
(a) Deposits secured by pledged assets pursuant to requirements of law	$39,203.58
(d) Deposits preferred under provisions of law but not secured by pledge of assets	1,674.04
(e) TOTAL	$40,877.62
33. Subordinate obligations:	
(b) Other obligations not included in liabilities which are subordinated to claims of depositors and other creditors	$8,076.37
34. (a) On date of report the required legal reserve against deposits of this bank was	97,468.70
(b) Assets reported above which were eligible as legal reserve amounted to	844,159.97

I, Joseph F. Fahey, Cashier of the above-named bank, do solemnly swear that the above statement is true, and that it fully and correctly represents the true state of the several matters herein contained and set forth to the best of my knowledge and belief.

JOSEPH F. FAHEY, Cashier.

Correct—Attest:

C. O. BENDER,
WM. WINTERBERG,
HARVEY GORTNER, Directors.

State of Maryland, County of Garrett, ss:

Sworn to and subscribed before me this 13th day of October, 1944, and I hereby certify that I am not an officer or director of this bank.

STEWART RODAMER, Notary Public.

My commission expires May 7th, 1945.

Prizes Awarded at Friendsville Farm Show of Past Week

Light horses, Coit Nicklow; ponies, Coit Nicklow and Ross Clemmensen; dairy calf, Robert Schroyer; beef bull, Darrell Williams and Delbert Reckard; Jersey cattle, Edw. Friend, Delbert Reckard and Jack Friend; Guernsey, Coit Nicklow, Delbert Reckard and Jack Friend; Swine, James Thomas and Maurice Friend; potatoes Clark Schlossnagle, Chas. Enlow and David Pryor; onions, Homer Griffith, Home Ec Dept., and Norma Friend; pumpkins, John E. Bishoff, John Capel and Charles Enlow; carrots, Daniel Slagel, Charles Enlow and Norma Friend; squash, Circle No. 2, Merrill Frazee, Circle No. 3; beets, Circle 2 and 3 and Daniel Slagel; cabbage, Robert and Esther Murphy and Marjorie Frazee; peppers, Delbert Reckard, Jeanette Fike and Marjorie Frazee; turnips, Esther and Robert Murphy, Darrell Williams; pop corn, Hugh F. Friend, Claude Hinebaugh.

Canned vegetables—tomatoes, Mrs. Faye Friend; Wilbur Thomas and Donald Sisler; tomato juice, Jack Friend, Home Ec. Dept., and Daniel Slagel; beets, Circle 3 and Mrs. Ernest Friend; Carrots, Home Ec. Circle 3; corn, Wilbur Thomas, Carroll Sisler and Circle No. 2; sauerkraut, Circle 3, Home Ec. Dept, Carroll Sisler; vegetable greens, Mrs. Ernest Friend; soup mixture, Daniel Slagel, Mrs. Ethel Schlossnagle and Elizabeth Enlow; sweet peppers, Delbert Reckard; string beans, Home Ec. Dept., Arlene Friend; green peas, Elizabeth Enlow and Circle 3; lima beans, Circle 3, Jack Friend, Home Ec.; cherries, Jim Thomas, Arlene Friend, Circle 3; dewberries, Circle 3; huckleberries, Mary Jane Friend, Circle 3 and Daniel Slagel; raspberries, Claude Hinebaugh, Home Ec.; blackberries, Jack Friend and Paul DeWitt; peaches, Charles Enlow, Jack Friend, Mrs. Ernest Friend; plums, Mrs. Faye Friend, Mary J. Friend, Lambert Wright; apples, Circle 3, Miss Norton; pears, Delbert Reckard, Chas. Enlow, Jack Friend; meats, beef, Circle 3; chicken, Grace Friend and Home Ec.; jellies, Kenneth Thomas, Mrs. W. J. Glenn, Home Ec. Dept., Homer Griffith; marmalades, Miss Norton; jams, Mary J. Friend, Elizabeth Enlow; fruit butters, Circle 3; preserves, Mary J. Friend; pickles and relishes, cucumber pickle, Chas. Enlow, Delbert Reckard, Wilbur Thomas; dill pickle, Mrs. Faye Friend; bread and butter pickle, Circle 3, Home Ec.; mixed relish, Circle 3, Elizabeth Enlow, Home Ec.; pickled beets, Home Ec.; watermelon pickle, Home Ec.; sweet pepper relish, Ina Claire Jenkins; Chili sauce, Circle 3; tomato ketchup, Jack Friend, John Capel.

Needle crafts—pillow cases, Daniel Slagel, Circle 2; scarfs, Circle 3; lunch sets, Home Ec., Beatrice Mason and Circle 2; pillow tops, Circle 2 and Home Ec.; quilts, Mrs. Alvin Lytle, Circle 2 and A. W. Grove; crochet, Paul DeWitt, A. W. Grove, Circle 3; pot holders, Clark Schlossnagle, Circle 2, A. W. Grove; rugs, Circle 2 and 3; cut work, A. W. Grove, Circle 2, A. W. Grove; tea towels, Vida Schroyer, Home Ec.; center pieces, Circle 3, and Home Ec.; knitting, Circle 3; dresser set, Daniel Slagel, Mary J. Friend, and Mrs. Oliver Fike.

Guinea, Coit Nicklow; cauliflower, Shirley Friend; turtle, Jimmie D. Williams; hay sheaves, Norma Friend; oats sheaves, Claude Hinebaugh; eggs, Daniel Slagel.

Poultry—heavy pullets, D. Pryor; heavy hens, Jack Wheeler, J. Friend; ...s of chickens, Darrell Williams, ...ie Sanner; ducks, hen, Clyde Sanner, Maurice Friend; drake, Clyde ...ner; apples, Playford Friend, S. ...; Ed. Sisler; pears, Mary Enlow; ...laude Hinebaugh, Glenn Frazee; ... rabbits, Clyde Sanner, Ronnie ...ier; single rabbit, Robert Murphy; oats, Paul DeWitt, Harry Savage; Wilbur Thomas; wheat, Reed Friend, Clark Schlossnagle, Wilbur Thomas; single ear corn, Randall Thomas, Maurice Friend, Renalda Thomas.

—V—

CRELLIN

Mr. and Mrs. Thomas Fraley and son, Earl, of Ellamore, W. Va., were week-end visitors of Mr. and Mrs. Marshall Sanders and daughter, Betty Jean.

A. L. Schildwachter, student at Alexandria Seminary, and Miss Betty Sanders, were guests of Mr. and Mrs. Roger Wotring, of Cresaptown, on Saturday.

The Ladies' Aid held a quilting last week at the Aid hall.

Mrs. Maggie Knotts, Mrs. Grace Gilmore and son, Timothy, Mrs. Betty Glenn Gilmore and Eva Jean Thomas, were visiting Mr. and Mrs. Bert Shaffer, at Bayard, W. Va., on Sunday.

The Crellin P. T. A. held their first meeting Tuesday evening.

Mrs. Rex Wiles visited her mother, Mrs. Jennie Hinebaugh, over the week-end.

Mrs. Lester Yutzy returned home from Hyattsville last Saturday. She has been with her daughter, Mrs. Wade Rice.

Mr. and Mrs. Oscar Lee and family, Mr. and Mrs. Elwood Adams and daughter, Bertha Lyon, and Mrs. Bertha DeWitt visited Mrs. Laura Lee, at Terra Alta, Sunday.

Pvt. Harold Junior Lewis, of Texas, is visiting his wife here.

Pvt. Jim Adams is home on furlough.

Earl Peterson S 2/c, was visiting relatives here Saturday.

Floyd Carskadon and family have moved to the Spencer Graham property.

Mr. and Mrs. Irvin Fike and family were visiting relatives at Stemple Ridge Sunday.

Mr. and Mrs. Lester Yutzy held a party for Mrs. Alma Bell, retired post mistress of Mt. Lake Park, at the Gun Club here Sunday.

Mr. and Mrs. Bliss Hahn were visiting Mrs. Cyrus Wolfe Sunday.

Mr. and Mrs. Coral Hahn and Cecil Hahn were in East Liverpool, Ohio, Tuesday.

Samuel Kendall, of Philadelphia, was a business visitor here last week.

Mrs. Earl Kessler and family returned to Baltimore Sunday.

—V—

JENNINGS

Arthur Resh had a corn husking and a weiner roast in honor of Pvt. Clark Durst and Pvt. Kenneth Hetrick, of Camp Wheeler, Ga., who spent two weeks with their respective families.

Those present at the weiner roast were Mr. and Mrs. Harvey Hetrick, Mr. and Mrs. Park Hetrick, Mr. and Mrs. Loy Miller and children, Mr. and Mrs. Leroy Resh, of Akron; Root Beachy, Mr. and Mrs. Joseph Resh and family, Pvt. Clark Durst, Pvt. and Mrs. Kenneth Hetrick and son, Helen Stahl, Josephine Resh, of Baltimore; Arthur Resh, Robert, Kenneth, Emerson, Ruth, Helen and Wanda Resh.

Hubert Yommer, USN, arrived on Sunday morning to spend a brief leave with his parents, Mr. and Mrs. Bruce Yommer.

Mrs. Ward Livengood and son left Saturday to spend some time with her mother-in-law at Friendsville.

Miss Velora Swauger and mother, Mrs. W. E. Swauger, were in Frostburg Saturday where Mrs. Swauger consulted an optometrist.

Mr. and Mrs. Lersey Resh, Akron, O., returned to their home after visiting relatives here for a week.

Pvt. Joseph Keefe, Florida, and Carter Keefe and family, of Elmira, N. Y., were called to the bedside of their mother, Mrs. Minta Keefe, who is seriously ill.

Mrs. Homer Butler and children are visiting her mother-in-law, Mrs. Nora Lottig, Meyersdale.

Mrs. Galen Beachy and Mrs. Arthur Resh visited their mother, Mrs. Eliza Yost, in Memorial Hospital, Cumberland, Friday evening. Mrs. Yost underwent a minor operation Thursday.

Pvt. Claude Stark, Camp Wheeler, Ga., was here on a 14-day furlough, which he spent with his parents, Mr. and Mrs. Clyde Stark, returning Friday to his base.

Pvt. Clark Durst, son of Mr. and Mrs. Harry Durst, returned Saturday night to Fort Benning, Ga.

Pvt. Kenneth Hetrick has returned to Fort Meade for further assignment.

Miss Edith Meyers has been appointed assistant postmaster in the local postoffice.

Mrs. Eliza Hoover, Grantsville, and Mrs. Henry Wiland, Frostburg, were visiting Mrs. Hoover's daughter, Mrs. W. E. Swauger, and other relatives here last week.

The National War Fund drive is on here. Simon Durst, as solicitor, reports the returns are very satisfactory.

Mrs. Edward Platter visited her sister, Mrs. Patty Freal, Frostburg, last week.

Clyde Yommer, of Frederick, spent Sunday here with his wife.

Jesse Wilt, of Bittinger, is visiting his sons, Harry and Ray Wilt, for a few days.

The old adage that when the geese fly south winter is just around the corner. A flock of wild geese was heard Sunday night migrating to a warmer climate.

Monday morning the temperature was down to 20 degrees. Many cars and trucks were frozen up.

AT FIRST SIGN OF A COLD USE 666
Cold Preparations as directed

Single copies of The Republican may be obtained at the Hamill Book and Stationery Store, corner Third and Alder streets, where the current issue of the paper is placed on sale every Thursday afternoon. Price, 5 cents per copy.

—V—

MT. LAKE PARK UNITED BRETHREN
John C. Foster, Minister.

Lyndale. Preaching at 10 A. M.; Sunday School, 10:45 A. M.

Loch Lynn. Sunday School, 10 A. M. Worship service and sermon, 11 A. M.; Christian Endeavor, 7:15 P.M.

Underwood, Sunday School, 2 P.M.; preaching, 2:445 P.M.

Crellin. Christian Endeavor, 7:30 P. M.; worship service and sermon, 8 P. M.

—V—

MT. LAKE PARK

At the last Town Council meeting Joe Welch was sworn in as acting Mayor for the coming winter. Mayor Bittner and Mrs. Bittner are leaving soon for St. Petersburg, Fla., to spend the winter.

Things are certainly moving at the Bowling Alley Community Center. Hardly a day passes that work of some sort is going on, and committee members are on hand doing their respective jobs. It's good to see such interest being shown. Let's hope it continues.

Personals

Miss Olivia Hicks closed Thompson Rest Home on Tuesday and has gone to Moundsville, W. Va., for a short stay, from there she will go to Columbus, Ohio.

Mr. and Mrs. Stanley Taylor, of Cincinnati, Ohio, Dr. and Mrs. Walter Foster and children, of Crafton, Pa., spent the week-end in Oakland and Mt. Lake.

Mr. and Mrs. Harold Uphold and family have leased the Lon Hardesty property.

Mrs. W. O. Bitzer has returned from a trip to points in Pennsylvania.

Mr. and Mrs. Harry Hess, of Elkins, spent Sunday with Mrs. Josephine Johnson and her father, C. W. Burke.

Pfc. Harold Teagarden stationed at Rapids City, S. D., with the U. S. A. Air corps, is home on furlough with his parents, Rev. and Mrs. H. O. Teagarden.

Mrs. Henry Gibson and grandson, Roger Gibson, spent the week-end in Cumberland.

Corporal Harland Paugh, U. S. A. stationed in N. Carolina, is here for a visit with his wife, at the home of her parents, Mr. and Mrs. A. A. Callis.

Mrs. E. L. Winenell returned Tuesday night from Springfield, Ohio, where she had been called by the death of a close friend.

There will be a meeting of the Loch Lynn P. T. A. on this coming Monday evening, at 7:30, in the Loch Lynn school. The meeting is important to all members in so much as the subject to be discussed is hot lunches to be served pupils for the ensuing year. On Wednesday afternoon the school was visited by Miss Alder, of the U. of Maryland, and Mrs. Caroline Wilson, supervisor in this county. The regular teacher's meeting was held at that time. Due to the increased attendance in Loch Lynn school, a fourth teacher has been appointed, Mrs. Marshall Brown.

Mt. Lake Water Company

Regrets losing the competent services of Miss Calhoun, but in order to better accommodate its consumers, the company wishes to advise that further collections will be taken by

Mrs. HUGH MAFFETT
Town Tax Collector.

Coal! Coal!

If it's COAL you Want, We Have It!

APPLE COAL CO.
STEYER, MD.

Additional Local Ads, Too Late For Classification

FOR SALE—One Burnside Heating stove No. 2, good condition. A. C. Warnick, Oakland.—Adv. 34-2t*

FOR SALE—One C Allis-Chalmers Tractor with Plow and Cultivator; 1 Riding Plow. Apply or phone 242, Oakland, Emroy Bolden.—34-tf.

LOST—A heart-shaped locket and chain in Oakland. Finder please phone 264-J, or return it to Box 106, Oakland.—34-1t*

KNITTING Instruction—Sweaters blocked and finished. Call 129-W. —Adv. 34-3t.

Wanted—Second-hand tricycle for child four or five years of age. Call 299-W. —Adv. 34-tf.

Correct numbers are essential to fast telephone service. When in doubt about the number you want, check your directory or your personal telephone number list. This saves time and prevents annoyance to you and the person called in error.

The Chesapeake & Potomac Telephone Company of Baltimore City
Third St. Phone 9900
Oakland, Maryland

GOODYEAR
EXTRA-MILEAGE RECAPPING

You get the *most* extra miles out of the *best* recapping job in town ... and that's exactly what we give you with *the best* Goodyear materials and Goodyear methods. Skilled recappers build up your old tire so that it will stand up for thousands of miles of safe going. Stop in regularly for a check-up, we'll tell you when to recap.

OLD TUBES STRETCHED THIN?
Play Safe with New Goodyears

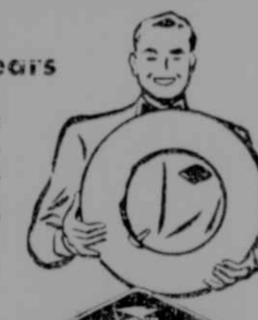

No need to risk a blowout ... get new Goodyear synthetic rubber tubes. Stop in, we'll check your old tubes. $3.65 plus tax
Size 6.00-16.

No certificate needed

★

AN OFFICIAL TIRE INSPECTION STATION

GOODYEAR TIRES LOW COST ... HIGH VALUE

RAY TEETS GARAGE
15 OAK ST. PHONE 137 OAKLAND, MARYLAND

F. A. SMOUSE
Phone 123-124 Oakland, Md.

OVER 5 LBS. OF DUST

ARE SUCKED INTO THE AVERAGE AUTO ENGINE EACH 1500 MILES! MIXED WITH YOUR OIL THIS CAN INJURE BEARINGS, CYLINDERS, ETC. THAT'S WHY YOU NEED FRESH, CLEAN ESSO WINTER OIL... NOW!

• • •

GASOLINE POWERS THE ATTACK—DON'T WASTE A DROP

OIL MUST LUBRICATE AS MUCH AS 1945 SQUARE INCHES OF MOVING SURFACE EVERY ENGINE REVOLUTION —AND ONE NEGLECTED INCH MAY MEAN SERIOUS DAMAGE!

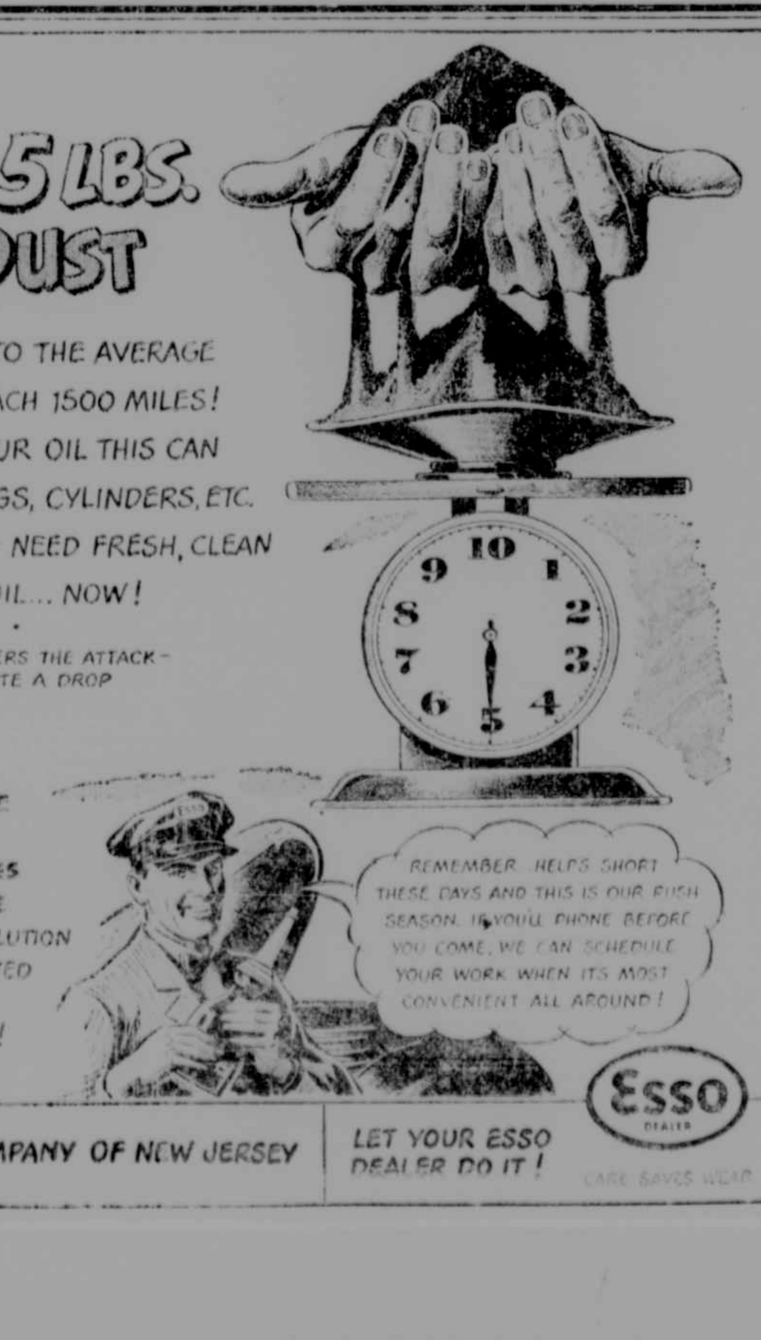

STANDARD OIL COMPANY OF NEW JERSEY

LET YOUR ESSO DEALER DO IT!

CARE SAVES WEAR

Keep a Good Man on the Job!

RE-ELECT
J. GLENN BEALL
TO CONGRESS

—Published by authority, Republican State Central Committee of Garrett County.

Pratt Library

THE REPUBLICAN

FOR VICTORY BUY UNITED STATES WAR BONDS AND STAMPS

VOLUME 68. OAKLAND, GARRETT COUNTY, MARYLAND, OCTOBER 26, 1944. NUMBER 35

In A Nutshell . . . . . .

BECAUSE a National election is soon to be held while the country is engaged in a war, a lot of people assume that this event in itself proves that American freedom is secure.

Such an idea is surely a false one. American political liberty is based upon economic liberty—the right of a man to create and run a business or hold a job unhindered by coercion or dictation from any source, in a free competitive market.

Little by little our freedoms have been taken away, and when the ballot is gone, everything will be gone.

Governor Bricker, Republican vice-presidential candidate, has put the issue in a nutshell. It is, "Shall the United States continue to be a Republic?"

Under the New Deal, Congress and the courts have been pushed aside in minor roles so that government is no more close to the hearts and hands of the American people. Local authority is being usurped by a highly centralized National Government, and the individuals are becoming more and more the pawns of bureaucracy.

Stanley High, in a recent article in the Saturday Evening Post, stated that "regulation of citizen's lives by executive directive and the flowering of unlimited bureaucracy are giving us a form of government that is no longer genuine democracy." This writer was formerly one of the New Deal "inner circle." Directives are government OUTSIDE the law. Between March, 1936, and June, 1944, a total of 76,541 directives, grants, orders, permissions and prohibitions were issued by the New Deal.

Twelve years is too long. As Dewey has so often said: "Sixteen years would be intolerable."

Quota for Sixth War Loan Drive $225,000

Drive Will Get Under Way November 20 And Will Conclude December 16th

Quotas for the 6th War Loan drive in Maryland have been announced, and Garrett County residents will be asked to purchase $225,000, of which $125,000 will represent "E" bond sales, it was stated by Charles A. Piper, regional chairman of the war finance committee comprising Garrett and Allegany counties.

The Sixth War Loan drive officially starts on November 20, and will end December 16. The national quota is fourteen billion dollars as against sixteen billion dollars set for the Fifth War Loan drive. Howard C. Riggs, cashier of the Garrett National Bank in Oakland, will again act as chairman for the county.

Mr. Riggs said that sales of Series "E", "F" and "G" bonds and Series "C" notes made between November 1 and December 31, 1944, will be included in the campaign figures.

Garrett county's quota in the previous war loan drive was $275,000 and sales amounted to $343,886.75. Allegany's quota was $3,000,000 and actual sales amounted to $6,777,885.00.

Mr. Piper stated that regional committees are laying plans for a successful campaign. "The people of our two counties have always backed our drives to the limit and certainly will follow through in the future campaign," he said.

Prepares for Fall Forest Fire Season

In preparation for the fall fire season, forestry department employes are now opening lookout towers in this county. Big rains this month thus far have helped to alleviate the danger of forest fires.

The fall fire season lasts until there is snow on the ground.

Mercury Sinks To 18 Degrees

A series of heavy frosts covered Garrett county again this week, the heaviest being on Monday morning when the thermometer registered 18 degrees above zero.

The cold wave followed heavy rain of last Friday and Saturday.

DO YOU KNOW—

That in 1943 literature mailed out by the Department of Agriculture cost the taxpayers $1,300,000.

Of the existence of the "Board on Geographical Names" for determining the proper pronunciation of the names of towns, rivers, etc., the salary of whose chairman is $8,000.

That the telephone bill of NYA averaged $20,000 a month.

That in 1943 the upkeep of the Department of Agriculture library cost $469,000.00.

?

Soldier Visits Buddy's Parents

Pfc. Carl Chapman, of Camp Atterbury, Ind., spent the week end with Mrs. Kenneth Beckman and Mrs. Russell Beckman, at their home in Oakland. He had been in training with Kenneth Beckman at all times while in the states, sailed from New York with him in September, 1943, and was with him for a time in England in an armored division.

They were on the front at St. Lo, France, on June 20, during a hot battle when Carl was wounded by shrapnel in his shoulder and neck which hampered his speech. He was removed from the front, later returning to the States by plane and is a patient only 150 miles from his home.

Kenneth Beckman was reported missing also on June 30, 1944, and no further word has been received by his wife or parents but Pfc. Chapman was of the opinion that he had been picked up by the Germans and was a prisoner of war. Chapman also met Cletis Beckman while visiting his brother in England. Cletis was wounded in France on June 16, 1944, but is now back on duty. He was awarded the Purple Heart medal.

Grand Visitation For Eastern Star Chapter

Approximately seventy persons were present at a special meeting of the local Order of the Eastern Star last Thursday night, the occasion being the annual visitation of Grand Chapter officers. Decorations were in blue and white and each local member present wore a blue and white corsage, while the worthy matron, Mrs. Grover Stemple, wore a corsage of gardenias.

Grand officers present included Mrs. Elsie Wolfe, worthy grand matron; Frank E. Smith, worthy grand patron; M. Virginia Thompson, grand lecturer and past grand matron; Caroline Keiser, organist; Sara Barringer, Ruth; Leona Twele, Electa; Elizabeth Landis, warder; Morris Bloomberg, grand sentinel; Ruth Yinger, grand marshall; Mrs. Edmonds, Mrs. Bach, Mrs. Hill, Mrs. Kelley and Mrs. Murray, deputy grand lecturers, and Jasper Taylor, past grand patron.

Following the regular session, Florence Sisk sang and Mary Claudia Fraley played selections on the 'cello, accompanied at the piano by Mrs. Russell Brown. Refreshments were served. All grand lodge officers were presented gifts and local members also presented their worthy matron with a special gift.

Ford Production Still Cortinues

Automotive assembly lines of the Ford Motor Company never have stopped producing.

Designed for peacetime production of million of passenger cars, they were quickly converted at the start of the war to fulfill military needs. During the months of intensified war production, their entire output went to the armed forces.

This was true until last April, when quota production of trucks and buses for civilian purchase was approved. Now, even as reconversion of all Ford plants awaits the go sign from the government, trucks and buses and 30 types of engines are being produced. Most of the engines still are being made for the armed services, but a few are going into the trucks and buses.

Since April, Ford has built 17,755 truck and bus units. Of the 1944 quota, 10,394 still are to be built.

Dewey in Address Charges FDR Plays With Labor's Rights

One-Man Government Scored by GOP Candidate In Speech At Pittsburgh Last Friday

President Roosevelt's New Deal administration was accused by Governor Thomas E. Dewey of "playing with the rights of labor for political power and political cash," in a speech at Pittsburgh last Friday night.

The Republican presidential nominee, set off a thunder of applause by declaring that the New Deal has "turned collective bargaining into political bargaining."

9,500 Seats Filled

Loosing a new barrage at what he called "one-man government," Dewey declared that President F. D. Roosevelt is trying to make political capital out of social gains which he said were initiated by Republican administrations.

The New York governor promised to expand and broaden these gains if elected.

Democrats Resentful

After declaring that Democrats resent "the kidnapping of their party by the Communists and the Political Action committee," the Republican presidential nominee said in a prepared broadcast:

"It is time to face the fact that the New Deal is a bankrupt organization, living only to extend its powers over the daily lives of our people."

He conceded the New Deal "did some good things in its youth," but declared that "now it seeks to live on its past."

"In this great national campaign," he said, "my opponent has not offered to the people of this country even the pretense of a program for he future. He tells the working men and women of America to trust him, to do as they are told and ask no questions. This is the end result under one-man government, always.

Against Dole System

"It is the inevitable end of a philosophy which sees no real future for America. It is the result of a viewpoint that can see nothing ahead but a repetition of its own peacetime failures—a return after the war to unemployment, with leaf raking and doles.

In his speech at the Hunt armory which was broadcast nationally, Dewey asserted the slogan of the New Deal is:

New Deal Slogan

"Back to normalcy with ten million unemployed."

Citing a case in which he said "political cash" as well as political power was the profit, the GOP nominee said the railway brotherhoods "had to hire" Edward J. Flynn, Mr. Roosevelt's third-term national chairman, last year in their wage increase negotiations.

Describing the New York state Democratic national committeeman as "that eminent authority in Belgian paving blocks," Dewey said, "the price of his services for the railroad workers was $25,000."

"That sort of business must come to an end in this country," he said. "Political bosses and one-man government must not be allowed to keep a stranglehold on the rights of our working people."

Elementary P. T. A. Meeting to Feature Big Auction Sale

Food Baskets Will Be Presented To the Highest Bidders at Affair Next Thursday Night

The first meeting of the Oakland Elementary Parent-Teacher association, scheduled for next Thursday evening, November 2, will feature an auction sale of food baskets, it was announced by Merle Frantz, principal.

Mr. Frantz declared this kind of entertainment was the "most desirable way to raise funds as every child contributes and people who get the baskets always get more than their money's worth. The baskets contain store canned and home canned food, and produce from the farms of the neighborhood."

The proceeds are to be used for purchase of books and other needed supplies at the school, which benefit all the children.

It was also announced that a live turkey will be given away on that evening as a door prize. This turkey will be on display in a downtown store window prior to the auction sale.

The business meeting will be in charge of Mrs. George Hanst, president of the association.

REPUBLICANS ESTABLISH CAMPAIGN HEADQUARTERS

Young Republicans to Gather on Friday Evening at 8 to Discuss Plan of Action

Republican headquarters have been established in Oakland to promote the candidacies of Governors Dewey and Bricker for president and vice-president respectively; of Blanchard Randall for U. S. Senator; and J. Glenn Beall for representative in Congress from the Sixth District.

A vacant room in the Fazzalari building on Third street was obtained several days ago, by the Republican State Central committee, and interested persons are invited to call for campaign literature, a limited number of buttons, and for any other information desired.

Club Meeting Called

A meeting of members of the Young Republican club is called for Friday evening at 8 o'clock, in the headquarters, at which time officers of the organization will be named and a plan of action outlined for the election on November 7. It is also planned to have some members of the club at headquarters during the day and early evening from next Monday until the election is over, to distribute literature, and provide information.

Lewis R. Jones, chairman of the organization, is in the Coast Guard, and the meeting has been called by Mrs. William E. Naylor, vice-chairman.

Awarded Bronze Star

The Bronze Star medal has been awarded to Corporal Carl H. Wolfe, Reece street, Oakland, according to a dispatch from headquarters from the 37th infantry division, somewhere in the southwest Pacific area.

During a heavy bombing attack on New Georgia island a hit was made on a truck causing a fire which made the bivouac site of two Combat Engineer companies a target for enemy planes. Although suffering from blast concussions from previous fallen bombs Corporal Wolfe ran to a nearby motor park and obtained a fire extinguisher. He was successful in extinguishing the fire, because of his display of calmness amidst that situation.

Having participated in the New Georgia and Bougainville campaigns and having been awarded the Bronze Star medal, Corporal Wolfe says, "It heightens my anticipation of seeing once again, my family and friends and the men I worked with as a truck driver for the Monheim Produce company in Oakland."

Five are Inducted

Five men who were previously accepted for service were inducted on Monday, October 23, according to H. L. Jones, chief clerk of the local draft board.

Three were accepted for the Navy, Lawrence Calvin Harvey, Ralph Johnson, and William Andrew Oester. Two were accepted for the Army, Charles Junior Hook, and Paul Linnis Yommer.

Missing In Action

Pfc. John E. Castlow has been missing in action in France since September 29th, his wife, the former Mildred Lantz, of Oakland, has been informed by the war department. There were no further details.

The couple has one son.

DO YOU KNOW—

That the Lend-Lease Administration is paying male stenographers in North Africa $6,520.00 per year, plus $7.00 per day subsistence allowance.

That the bureaucracy set up by the Administration in Washington is so complex that it requires the services of 12,000 employees and costs the taxpayers $338,000,000 annually to audit such of their accounts as are subject to audit.

That the telephone bill of the Civil Service Commission for a six-months period was more than $102,000.

?

Complete Registration by Districts, Oct. 19, 1944

Election District	Rep.	Dem.	Other	Total	Gain
Swanton, 1	300	135		435	2
Friendsville, 2-1	321	168		489	0
Friendsville, 2-2	233	185		418	10
Grantsville, 3-1	219	99		318	23
Jennings, 3-2	217	53	1	271	1
Grantsville, 3-3	247	96	1	344	13
Bloomington, 4	209	108	3	320	0
Accident, 5	340	300	1	641	29
Sang Run, 6	310	48		358	8
East Oakland, 7-1	178	97	2	277	8
East Oakland, 7-2	251	141	4	396	13
Ryan's Glade, 8-1	224	62		286	8‡
Red House, 8-2	178	87		265	3
Kempton, 8-3	108	143	5	256	13‡
Johnson's, 9	153	162	1	316	2
Deer Park, 10	360	163	7	530	7‡
The Elbow, 11	58	47		105	7
Bittinger, 12	154	50	1	205	8
Kitzmiller, 13-1	293	310	3	606	27‡
Vindex, 13-2	88	128	1	217	0
West Oakland, 14-1	265	147	1	413	13‡
Crellin, 14-2	245	79	1	325	3
West Oakland, 14-3	483	230	4	717	15
Avilton, 15	119	74		193	0
Mt. Lake Park, 16	499	157	2	658	16
Totals	6052	3269	38	9359	93

‡ Denotes loss in that particular district.

Republican Voters Are Still About Two to One

Net Increase In Registrants In Garrett County Is 93; Republicans Show Increase

Complete registration figures for Garrett county released last Friday by the Board of Supervisors of Elections, W. A. Johnson, clerk, show an increase of 93 in the registration over the past two years, with the Republicans increasing their majority to maintain their almost two to one rating with 6,052 registered in comparison to 3269 for the Democrats, or a majority of 2,783.

The figures show that there are now registered in the county a total of 9,359 voters. Of this number there are 38 registered in other party columns aside from the two major parties, showing an increase of three in the past two years.

Net gains were registered in sixteen precincts, five showed losses and four remained the same.

At the registration dates this year there were registered a total of 512, 358 Republicans, 151 Democrats, for a majority of 207 for the Republicans; 2 Independents and 1 Socialist. There were 223 removed from the books because of death or departure to other areas, and 133 of these were Republicans and 90 Democrats.

The third precinct of district No. 14, one of the Oakland voting precincts, is the largest listed with 717 voters. Running close behind is Mt. Lake Park with 658; Accident, 641; and Kitzmiller, 606.

There are four precincts in the county where the Democrats hold a majority, at Kempton, Johnson's, Kitzmiller and Vindex. The biggest Republican majority in proportion to the registrations is at Sang Run, where the ratio is over six to one. It is four to one at Jennings, and three to one at Crellin, Mt. Lake Park, Ryan's Glade and Bittinger.

A Republican gain of 1,307 was achieved in Allegany county where 26,780 Republicans are registered compared to 21,399 Democrats.

Awarded the Purple Heart for Wounds

Second Lieut. Fred L. Beckman has been awarded the Purple Heart for wound received in France on September 12.

He is an officer in a Tank Destroyer unit and is on his second overseas assignment, having served sixteen months in Alaska prior to returning to the states for officers' training. He was wounded in the hip.

He is a son of Mr. and Mrs. Walter N. Beckman, of Pleasant Valley and is a former employe in Smouse's store.

Local Pythians to Visit at Gormania

Members of the local Knights of Pythias lodge will visit the Pythian lodge at Gormania, W. Va., on Friday evening, October 27, it has been announced by Elza Bray, chancellor commander.

This visit will be in place of the regular meeting in Castle Hall. Those planning to attend are to meet in front of the Hall at 7 o'clock. The Gormania lodge is planning for refreshment. Transportation is being provided.

The shortest road to Berlin is on the western front—501 miles. On Russian front it is 310 miles.

Farm Bureau Members Plan Annual Banquet

The seventh annual banquet of the Garrett County Farm Bureau, will be held in Grantsville on Thursday evening, November 2, at 7 o'clock. The meal will be served in social rooms of both the Reformed and the Lutheran church, in order to accomodate the large number that will attend this function.

William Winterberg, president, will be the toastmaster and bring greetings to the group which will assemble in the High School auditorium following the dinner at the churches.

Dr. H. F. Cotterman, assistant dean of the college of Agriculture, University of Maryland, has been invited to make the principal address.

About four hundred are expected to attend.

Girl Scout Week to Be Observed Locally

Each Day Set Aside for Special Activity—Birthday Tea Is Scheduled Next Thursday

Girl Scout Week, October 29 to November 4, will be observed by the Oakland Troop, it was announced by Mrs. Minor Sprague, troop leader, and Mrs. Helen Hoffman, assistant.

Each day in the week is set aside to demonstrate a different Girl Scout activity. On Sunday the units of Protestant faith will attend as a group at St. Mark's Lutheran church, while the Catholic girls will attend St. Peter's church in a group.

Other days will be: Homemaking day, Monday; Citizen day, Tuesday; Health and Safety day, Wednesday; International Friendship day, Thursday; Arts and Crafts day, Friday; and Out-of-Doors day, Saturday.

Special events include a masquerade party for members and friends on Monday night at 7:30 at St. Paul's Methodist church.

Members will be guests of the Troop committee at a girl scout birthday tea at the William-James hotel on Thursday afternoon at 3:45. This week completes the first year since the present troop was organized by Mrs. Walter E. Dawson. Present chairman of the troop committee is Mrs. James Towler. Other committee members are Mrs. James Pollock, Mrs. Clayton Winters, Mrs. Harold Harned and Dr. Theodore R. Shrop.

On Saturday afternoon the Girl Scouts will observe out-of-doors day by going on a hike.

Twenty-Two Potatoes Make a Bushel

It takes just 22 potatoes to make a bushel for Clark Schlosnagle, of the Hoyes community.

He has a bushel of potatoes on display in the window of the Spoerlein garage in Accident, and it took only this amount to fill the basket. The largest potato weighs three pounds and fourteen ounces.

Asks For Cooperation On Hallowe'en Observance

Mayor L. M. Fraley this morning made a request for the cooperation of all young people to refrain from destruction of property and the marking of automobiles and windows with soap or other material during the Hallowe'en season.

He said that special police would be placed on duty to see that regulations were enforced.

35 CALLED FOR PRE-INDUCTION EXAM NOV. 5TH

Largest Call For Some Months; All Listed As Non-Fathers; Five Are Volunteers

Thirty-five selectees from Garrett county have been ordered to report Sunday night, November 5, at the local Selective Service office, when they will be sent to the induction station in Baltimore for their pre-induction physical examination.

Those accepted for service will be subject to call after twenty-one days. All are listed as non-fathers and the first five on the list are volunteers. This is the largest group to be called in several months.

Those listed by H. L. Jones, chief clerk of the draft board, are—

Harry John Smith	Oakland
George Delbert Lowdermilk	Oakland
Paul Dragovich	Kempton
Steve Dragovich	Kempton
Milner Richard Corbin	Kempton
Albert George Richter	Accident
Homer Wm. Shillingburg	Oakland
Joseph Dolan	Bittinger
Vernon Lenord Richter	Accident
Ralph Dale Beckman	Oakland
Wade Edwin Janoske	Oakland
Everett Mahlon McChatock	Accident
Claude Franklin Beckman	Oakland
Lloyd Yutzy	Frostburg
Leonard Alexander	Accident
Robert Ray Frazee	Friendsville
Robert Harry Rizer	Bloomington
Luther Lynn Beckman	Swanton
Clarence Knox, Jr.	McHenry
Melvin Walter Broadwater	Grantsville
Russell Albert Sweitzer	Kempton
Ervin Yutzy	Frostburg
Robert Glenn Minna	Oakland
Robert Clyde Gnegy	Washington
Darrell Hugh Stewart	Vindex
Charles C. Rush, Jr.	Friendsville
Walter Elza Sharpless	Vindex
Robert Bender Gnagey	Grantsville
James Junior Frazee	Friendsville
Denver Ernest Gank	Hutton
Jack Edward Helbig	Deer Park
Clayton Orvil Baker	Oakland
Benj. Marquis Perando	Deer Park
Geo. Robert Zimmerman	Mt. Lake P'k
Niles Marshall Madigan	Deer Park

Concludes Campaign in Garrett County

Blanchard Randall, Jr., Republican nominee for United States Senator, spent last Saturday in Garrett county on a campaign tour which will conclude his activity in this area. He had visited here twice previously. He was in Allegany county on Friday.

Throughout his tour of the county he was accompanied by Republican leaders, and although he held no scheduled meetings he talked with many voters. He stated that it was apparent that the Republican ticket would win a substantial majority in this county as well as Allegany and predicted that Rep. J. Glenn Beall would be re-elected to Congress by a large vote. Mr. Randall is opposing Millard E. Tydings, incumbent.

Mr. Randall left Oakland Saturday evening to attend the opening of the new American Legion home in Frostburg. He returned to Baltimore on Sunday.

Admitted as Hospital Patient

Paul Sisler, 33, of Friendsville, son of Grover Sisler, was admitted as a patient in Memorial hospital, Cumberland, last evening.

DO YOU KNOW—

That one of OPA's chief economists asked draft deferment of an able-bodied, unmarried, 28-year-old professor because, he said, "the true economic philosophy has only been developed during the past ten years, and older men cannot understand it."

That the Food Administration through negligence permitted 240,000 tons of canned milk, 40,000,000 pounds of eggs and 356,250 bushels of potatoes to spoil.

That Lend-Lease is paying truck repairmen in North Africa $10,645.00 per year, plus $7.00 per day subsistence allowance.

?

With Our Men In The Service

Pvt. Freeman E. Broadwater, of Swanton, is a member of an army reconditioning center in England. Men released from hospitals, after battle wounds have healed, are now sent directly to these army reconditioning centers where there is close coordination between the medical department and line officers. They get physical training, games and remedial exercises, are shown training filmes, given lectures and demonstrations.

* * *

Harold Ashby, apprentice seaman, in the Navy's V-12 program, studying at Mt. St. Mary's college, Emmittsburg, is visiting his parents, Mr. and Mrs. Jesse J. Ashby, Jr., for several days. Kenneth Ridder, son of Mr. and Mrs. Baity Ridder, also in the same program, is expected home for a few days' leave.

* * *

Robert B. Sincell, ARM 3/c, USNR, who had visited his parents, Mr. and Mrs. D. R. Sincell for two and a half weeks following a course of instruction in Florida, left Monday night for San Diego, Cal., where he will rejoin his squadron.

* * *

Another class of skilled tank mechanics, trained to keep the big General Shermans and the light tanks roaring into combat, was graduated from the Armored School tank department at Fort Knox, Ky. Graduates included Pvt. Arthur R. Devine, husband of Mrs. Melba V. Devine, of Accident. The students studied mechanisms of various tanks, from track to turret, tearing them down to learn how to keep them moving in combat.

* * *

Walter T. Ashby is now a chaplain's assistant in a station hospital in England. At present he is a convalescent patient tffere.

* * *

Corporal Maxine Frantz, in the U. S. Marine corps, stationed at Arlington, Va., has been informed of the promotion of her husband, Cpl. Glenn W. Frantz, to the rank of Sergeant. Sgt. Frantz is with the Black Hawk Infantry, stationed at Camp San Luis Obispo, California, having been transferred there last week from Camp Cooke, Cal.

* * *

Pvt. Erman Savage, who was stationed at Camp Edison, New Jersey, is now at an APO station. His wife, who was with him, is now at her home at Friendsville.

* * *

Pvt. Orland C. Wright, who just spent a fourteen-day furlough with his wife, Mrs. Margaret Wright and daughters, at McHenry, has returned to his camp at Fort McClellan, Ala.

* * *

Mrs. Betty Gilmore, Crellin, has received word that her husband, Pvt. John W. Gilmore, is now in Belgium.

* * *

Nordeck Shaffer Y 1/c, Crellin, is home on a fifteen-day leave. His wife, who has spent the past several weeks with him, accompanied him home.

* * *

Mr. and Mrs. Marshall Sanders have received word that their son, Harry Sanders, who has been in the Pacific area for the past two years, has arrived in the States and expects to be home in November.

* * *

Pfc. Mahlon R. Brennaman, Bittinger, is now attending a school for medical specialists at Finney General hospital, army medical establishment, at Thomasville, Ga., which will prepare him for special duty in the Medical department. Pvt. Brenneman completed eight weeks of medical basic training at Camp Ellis, Ill., and eight weeks of surgical school at Lawson General hospital, Atlanta, Ga. Upon completion of his final phase of training he will be sent to an army hospital to continue his service as a surgical technician.

* * *

Sgt. Harry C. Turney, son of Mr. and Mrs. Harry C. Turney, of Mt. Lake Park, has been transferred from the A.A.F. band at Alexandria, La., to the air mechanics school at the ...y air base at San Bernardino, ...f.

* * *

...orporal Martin Canan is spending ...17-day furlough with his parents, ...r. and Mrs. Walter Canan, of Thomas, W. Va. He has completed a course in engineering school at Patterson, N. J. He has been in service since ...anuary 9, 1941. Upon his return to ...uty he will report back to Califor...a.

* * *

...harles Mason, S 1/c, U. S. Navy, ... Little Creek, Va., was visiting his ...ife and family, near town, and his ...arents, Mr. and Mrs. Wade Mason, ...ver the week-end. Another son of ...r. and Mrs. Mason, Sgt. John R. ...ason, U. S. Marine corps, located ... Edenton, N. C., is spending a ...teen-day furlough here.

* * *

It has been learned here that Jack ...sley, of Keyser, W. Va., son of Mrs. ...a Pfeiffer and the late Scott Bos..., who had been wounded in action ...eral weeks ago, had lost his right ... He is now located in some army ...pital. He is a nephew of Miss ...tie Cleveland, 7th street.

Serving in France

Pfc. Leslie Harold Sharpless

Mr. and Mrs. Leslie B. Sharpless, Kitzmiller, have received word that their son, Pfc. Leslie Harold Sharpless, is now in France. He received training at Camp Lee, Va., and later at Camp Haan, California, with an anti-aircraft unit. He was then transferred to an infantry division at Camp Carson, Colorado, where he received his final training before going overseas.

While in training he received the good conduct pin, the expert rifleman and coast artillery badges. Pfc. Sharpless has been in the army since June, 1943.

* * *

Leads Unit in Competition

Co. I, platoon, a weapons platoon of the 417 infantry regiment of the 76th division, led by T/Sgt. Bruce D. Smouse, topped twenty-six other weapons platoons in a recent proficiency competition, edging out another company by seven tenths of a point. The unit scored in the attack and tallied on such points as hits on 60 mm. mortar and light machine gun targets, control, displacement speed and position selection.

T/Sgt. Smouse is a son of Mr. and Mrs. Daniel P. Smouse, Third street. Last year at Fort Meade, Co. I's weapon platoon, under Sgt. Smouse, placed fourth in the division proficiency tests. The platoon is now located at Camp McCoy, Wisconsin.

* * *

Hugh Maffett, Jr., of Mt. Lake Park, who was accepted in the army air force last year and who has been awaiting his call, was ordered to report to Sheppard Field, Texas, and left here on October 19. He will begin training this week as an air cadet.

* * *

T. Robert Stevenson, petty officer in the U. S. Navy, stationed on one of the big battleships, has landed in Seattle, Wash., where he will remain until early November after which he will visit his parents, Mr. and Mrs. John Stevenson, in the Park. Stevenson has a first class signalman's rating and has been on the ocean for the past two years. Mrs. Stevenson talked with her son by phone on Tuesday.

* * *

Lieut. William C. Robinson, and his wife, the former Jane Fraley, were in Oakland for a week-end visit. Lieut. Robinson has just completed a course in navigation at an army air force school in Texas, and after a furlough will report to an air base in Nebraska where he will be assigned to a bomber crew.

* * *

Pvt. James Wiland has completed his basic training at Sheppard Field, Texas. He was called to service September 9, 1944, previously enlisting in the air corps in February, 1944. Pvt. Wiland was graduated from Grantsville High school the past June. He is the son of Mr. and Mrs. Ralph Wiland, Grantsville.

DO YOU KNOW–

That this Administration spends $30,000,000 annually for publicity to extol the marvelous abilities and great capacity for leadership of New Deal so-called experts.

That President Roosevelt in September, 1943, agreed to a partial demobilization of the Canadian Army and at the same time he urged the drafting of American fathers.

That as of Septmber, 1943, 90,000 draft deferments had been granted Federal employees.

That the Adminstration paid the City of New York $2,600,000.00 as rental fot the river bed where the Normandie lay sabotaged

?

Pfc. Daniel E. Wonderly, of Camp Cooke, Calif., is here on furlough until November 3, at the home of his parents, Mr. and Mrs. E. O. Wonderly, near Loch Lynn. He is stationed with an infantry unit.

* * *

Harland Bittinger, Seaman first class, U. S. Coast Guard, visited his parents, Mr. and Mrs. Lester Bittinger, a short time Saturday night and Sunday, returning to his base at Atlantic City, N. J., on Sunday morning.

* * *

Second Lieut. Catherine Jane Gonder, who was graduated from Church Home hospital, Baltimore, on September 12, is now at Fort George G. Meade hospital for her basic training. She is a daughter of Mr. and Mrs. Joseph M. Gonder, Oakland.

* * *

Pvt. Ervin Ross Crowe, son of Mrs. Mary Crowe, of near Oakland, who is a supply clerk in the army air corps, has arrived in India. He was formerly stationed at Greensboro, N. Carolina.

* * *

S/Sgt. Fred Slaubaugh, who is in the Pacific Theatre, has passed his examination for officer candidate school, according to a letter to his aunt, Mrs. Sam Barkman, at Underwood. He received a sharpshooter medal in January. He is the son of G. J. Slaubaugh, of Akron, Ohio, and nephew of Sam and Miss Lena Slaubaugh, of Gortner.

* * *

Corporal Harry Philippi, son of Mrs. V. Philippi, of Oakland, has been advanced to Sergeant. He is somewhere in Belgium. Another son, Corporal Paul Philippi, is somewhere in France.

* * *

Pvt. Clyde V. Dixon, who has been serving with the U. S. Army in England, has been wounded and is now in a hospital in England. He is a son of Mrs. Asa V. Dixon, of near Oakland.

* * *

Pvt. Edward Ambrose Deitz, 18, a son of Mrs. Anna B. Lish, Friendsville, has arrived at the infantry replacement training center at Camp Wolters, Texas, to begin his basic training as an infantryman.

* * *

Corp. Earle Wolfe, Fort Meade, Md., attached to a medical unit, is here for a few days' visit with his parents, Mr. and Mrs. Edward J. Wolfe.

A 'Giant' in Strength

Careful management has built the Woodmen of the World to a "Giant"—the world's financially strongest fraternal life insurance society, with assets exceeding $143,000,000.

For each $1,000 of over $387,500,000 of life insurance protection held by its members, the Woodmen Society has $370.15 of highly liquid assets—a reserve quickly available for any emergency.

Safe, sound legal reserve life insurance protection is highly important to Woodmen members, but they equally prize the benefits and pleasure they get from the Society's fraternal activities—Woodcraft's "protection plus" values not measurable in dollars and cents.

Let the local Woodmen representative tell you how you can secure safe, legal reserve Woodmen life insurance protection (offered to white males from birth to age 60) and also enjoy Woodcraft's fraternal and social benefits.

WOODMEN OF THE WORLD
Life Insurance Society
OMAHA, NEBRASKA
ASSETS OVER $143,000,000

SPENCER GRAHAM,
Field Representative
185 FOURTH ST. OAKLAND, MD.

ACCIDENT

Services will be conducted in the Lutheran church as follows on Sunday: St. Paul's, at 11 A. M.; St. John's in the Cove, 9:30 A. M.; Grace, at Friendsville, 7:30 P. M.

The Aid Society of Zion Lutheran church will conduct their annual sauerkraut supper Saturday of this week. Serving will begin at 5 o'clock.

School Notes

Fieldball and soccer games with Grantsville were played here, resulting in favor of Accident: Boys, 4-2; girls, 20-8.

B. O. Aiken was a delegate from Garrett county to attend the convention of the Maryland Teachers' Association which was held in Baltimore on Friday and Saturday of last week.

Personals

Pvt. Morris Goehringer, Fort McClellan, Ala., is spending a ten-day furlough here with his parents and with his wife at McHenry.

Mr. and Mrs. Charles Strauss and son were Sunday evening dinner guests of Mr. and Mrs. Frances Spoerlein and Mr. and Mrs. F. E. Spoerlein.

Mr. and Mrs. Edward Miller, Rockville, announced the birth of a son on October 12.

William Snyder and two children, of Rockville, and Miss Erna Snyder visited Mr. and Mrs. George Bushman on Sunday.

Mr. and Mrs. Merle Burton and Mr. and Mrs. Berkley Kelly, all of Morgantown, visited Mr. and Mrs. D. A. King on Sunday.

Mr. and Mrs. Harrison Kamp, Baltimore, former residents of Accident, spent last week here visiting with relatives and friends.

Mr. and Mrs. Ross Speicher and daughter visited with Mr. and Mrs. James Glotfelty at McHenry.

Mr. and Mrs. Halph Huff, of Frostburg; Ray Miller, Miss Ruth Ault and Orpha Bach, with Mr. and Mrs. Ralph Ault and family were Sunday dinner guests of Mr. and Mrs. Lloyd Miller.

Mr. and Mrs. W. A. Speicher and daughter were guests on Sunday of Mr. and Mrs. Floyd Zehner, Grantsville.

Miss Jean Shoemaker, of Cumberland, visited Mrs. Robert Romesburgh several days last week.

Mrs. Edward Glotfelty, McHenry, spent one day last week with Misses Lena and Matilda Englehart.

Mrs. Albert Snyder is a patient in Memorial hospital, Cumberland, where she underwent a surgical operation one day last week.

Pfc. S. G. Smith and Mr. and Mrs. Walter Richter were guests on Sunday evening of Mr. and Mrs. Harold Georg.

George Wahl, Jr., who is employed in Baltimore, spent the week-end in Accident with his parents.

Mr. and Mrs. Walter Richter entertained at a dinner on Thursday evening Pfc. S. G. Smith. Pvt. Aubra and Mrs. Goehringer and sons, Mr. and Mrs. Harold Kahl and son and Mr. and Mrs. Ross Speicher and their daughter.

Miss Doris Alexander, who spent several weeks with her parents here, has returned to Pittsburgh, where she is employed.

Mrs. Robert Romesburg spent the week-end at Harnedsville, Pa., visiting Mrs. Ralph Romesburg and Miss Betty Romesburg.

Mrs. Nellie Rodgers is visiting relatives in Washington, D. C.

W. F. Gnagey, of Meyersdale, visited his brother-in-law and sister, Mr. and Mrs H. M. Speicher, several days last week.

Mr. and Mrs. Walter Alexander and son, of Cumberland, visited Mr. and Mrs. Fred Alexander here on Sunday.

Mrs. B. O. Aiken and daughter spent Sunday with Mr. and Mrs. William Miller.

Mrs. Luther Keller and daughter-in-law and Mrs. Alex. Georg are at Wadsworth, Ohio, visiting relatives and friends.

—V—

At least 97 were killed in a fire in Cleveland at the East Ohio Gas company when liquid gas tanks exploded. Over 100 are missing.

DO YOU KNOW–

That paintings of the WPA art project, upon which the Administration spent $35,000,000 of the taxpayers' money, were recently sold for four cents a pound to a Long Island junk dealer.

(As a horrible example of the art (?) work, costing $700, see the mural in the Oakland postoffice).

That as of December 31, 1942, the employees of the Tennessee Valley Authority, a government-owned power project competing with private industry, numbered 34,878.

That the loss of the Federal Crop Insurance Corpotion on wheat alone was $41,000,000.00 for a period of four years.

?

I thank my Lucky Stars

for my faithful GAS Range and GAS Refrigerator

"I'm mighty glad I have had a Gas range and a Gas refrigerator in my kitchen these war years. No need to worry about parts wearing or burning out—Gas equipment is practically indestructible. And that has meant a lot while repair men have been in the services or in important war jobs and when factories weren't making parts for household appliances.

"My Gas range never fails to light instantly when it's time to cook or bake and the refrigerator is so completely silent I wouldn't know it's in the house until I go to it for milk or meat that I know will always be safely and surely refrigerated.

"It's a relief to a housewife, with so many other unavoidable repairs and cares these days to know that she doesn't have to worry about her Gas range or Gas refrigerator failing her."

SUPPORT THE UNITED WAR FUND

WATCH FOR THE NEW GAS RANGES, REFRIGERATORS, WATER HEATERS, HOME-HEATING EQUIPMENT AND AIR CONDITIONERS THAT WILL BE YOURS TOMORROW FOR "THE HOUSE THAT GAS RUNS."

Cumberland & Allegheny Gas Co.
Phone 31 Alder Street Oakland, Md.

KITZMILLER

Group 1, WSCS, entertained by Mrs. Maude Knotts Thursday was attended by quite a large number of members of the organization and a most enjoyable hour was spent.

Mr. and Mrs. Clark Sharpless announced the birth of a son at Potomac Valley Hospital, Keyser, on October 20.

Mrs. Gertrude Riley, Wheeling, was a recent guest of Mr. and Mrs. M. E. Pritts.

Rev. and Mrs. J. E. Hardesty and family and Mrs. Gay Dotson attended the funeral of their sister, Mrs. Fannie Bland, West Union.

Miss Yvonne Knotts and Mrs. Edsel Waybright, Ambridge, Pa., visited their mother, Mrs. Pearl Pew, recently.

S/1-c and Donald Copeland have announced the birth of a son at Potomac Valley Hospital, Keyser.

Mrs. J. W. Custer, Blaine, has returned after spending several days with her sons in Washington, D. C.

Mrs. Robert Burton has received word of the engagement of her son, S/Sgt. James W. Burton, to Miss Dorothy Oliver, of North Hamptonshire, England.

Sgt. and Mrs. Tony DiGuistino, of Washington, D. C., and Cadet Clara DiGuistino, Baltimore, visited their parents, Mr. and Mrs. Joseph DiGuistino, a few days recently.

DO YOU KNOW–

That both the C. I. O. and the A. F. of L. have protested the use of OWI broadcasting facilties in disseminating Communist propaganda.

That while the President was seizing Montgomery Ward & Co., as "vital to the war effort," WLB ruled that Sears Roebuck was not a war industry.

That our farmers were forced to burn millions of bushels of wheat to prevent the assessment of 49 cents per bushel for growing more than their quota, while at the same time we bought wheat from Canada to make up the deficit.

?

Mr. and Mrs. William Lucas have announced the birth of a daughter, Catherine Louise.

G/M 3-c Kenneth Knotts is spending a 25-day leave with his mother, Mrs. Pearl Pugh.

THE BIG FEATURE AT
A&P FOOD STORES

THE PERFECT COMBINATION

Jane Parker DONUTS Sugared doz 16¢ You'll Enjoy Them!

CUSTOM GROUND A&P COFFEES
Eight O'Clock 3-lb bag 59c
Red Circle - 2 lbs 47c
Bokar - - 2 lbs 51c

Crisco Shortening TRIPLE CREAMED 3-lb jar 69¢ lb jar 25¢
Ivory Flakes . . . KIND TO WOOLENS large pkg 23¢ small pkg 10¢
Ivory Snow . . . FOR THE FINER THINGS large pkg 23¢ small pkg 10¢
P&G Soap . . . 3 bars 14¢ LIGHTENS HOUSEHOLD CLEANING TASKS
Crestview Eggs . . doz 51¢ STORAGE—SERVE THEM DAILY
Sunnyfield Flour . 25-lb sack 1.05 THE ALL-PURPOSE FAMILY FLOUR

Hallowe'en LAYER CAKE each 55¢
Marvel RYE BREAD 1½-lb loaf 11¢

Colonial Honey Grahams . . . lb pkg 19c
Colonial Saltines . . . . . lb pkg 18c
Dixie Margarine . . . . . lb 25c
A-Penn Dry Cleaner . . . . . gal 51c
Peanut Butter Crunch . . . . jar 30c
A-Penn Spot Remover . . . . btl 17c
N.B.C. Ritz Crackers . . . . lb pkg 23c
Ann Page Spaghetti . . . . lb pkg 12c
Ann Page Orange Marmalade . lb jar 18c
Sultana Peanut Butter . . . lb jar 23c

Nectar Tea . . . ½-lb pkg 35¢ PEKOE AND ORANGE PEKOE
White House Milk 10 tall cans 85¢ EVAPORATED—VITAMIN D ADDED
dexo Shortening 3-lb carton 63¢ DOUBLE YOUR MONEY BACK IF NOT SATISFIED!
Nutley Margarine . lb 17¢ THE ECONOMY SPREAD
Mel-O-Bit Cheese . 2-lb loaf 71¢ AMERICAN SPREAD VARIETY

FRESH FRUITS and VEGETABLES
Maine Potatoes . 50-lb sack 1.75 WHITE MEALY COOKERS
Cauliflower . . . . . lge head 29c
Brussels Sprouts . . . . qt 29c
Celery Cabbage . . . . . 2 lbs 25c
Pascal Celery . . . . . lge stalk 23c
Pecans . . . . . lb 49c
Cranberries . . . . . lb 36c
Seedless Grapefruit Size 80 6 for 35c
Yellow Onions . . . . . 10-lb bag 39c
Spinach . . . . . 2 lbs 15c
Iceberg Lettuce 48 Size head 13¢ CRISP, SOLID HEADS SIZE 60, head 10c

OWND AND OPERATED BY
The Great ATLANTIC & PACIFIC Tea Co.

The Republican

BENJ. H. SINCELL, Editor and Publisher.
D. R. SINCELL G. H. HANST
Associate Editors

The Republican was established in 1877. It is the oldest and largest newspaper published in Garrett county, with the largest circulation.

Entered at the Postoffice at Oakland, Md., as second-class mail matter.

The Republican is published every Thursday at The Republican Building, Second street, Oakland, at the following rates of subscription, payable in advance:

RATES OF SUBSCRIPTION

One copy, one year............$2.00
One copy, six months.........$1.25
One copy, three months........ .70
In postal zone 3 and beyond the price per years is $2.25
Men in the armed forces, per year $1.50

Remittances may be made by bank draft, money order or registered letter, addressed to The Republican, Oakland, Garrett County, Maryland.

Advertising rates made known upon application

THURSDAY, OCTOBER 26, 1944.

Letters To The Editor

The Editor received this week a letter which is worthy of publication but there was no name signed to it.

Time and again it has been stated that all communications, news items, etc., sent to this office, must be signed. This not mean that the person's name always is published, but serves to identify the writers as responsible individuals.

If the writer of the letter will make himself known by early next week, it may be possible to publish it.

—V—

Sunday Services in The Churches Of The Community

ST. PAUL'S METHODIST CHURCH
Oakland, Maryland.
Minor Sprague, Pastor

Sunday Church School at 9:30 A. M. Classes are available for everyone.

Service of Worship at 10:45 A. M., with sermon by the Minister. Inspiring music by the choir. Story-sermon for children and nursery for small children of parents present at the service.

Youth Fellowship at 6:30, led by Warren Mann. The subject for discussion is S2H2OH—What is IT?

All desiring to worship and fellowship with us are cordially invited to do so.

RED HOUSE LUTHERAN PARISH
A. K. Jones, Pastor

The Holy Communion service next Sunday morning at 11:00 o'clock. On October 1st World-wide Communion Sunday was observed in many Christian churches, military camps and on the high seas. What a fine experience for many of our soldiers and sailors this was! All members of this great Parish are urged to unite in this inspiring spiritual Feast and make it one that shall give courage and comfort to all who worship the Lord and Giver of Life at St. John's church.

The lessons for the twenty-first Sunday after Trinity should be read with great care. The general theme is "Faith in the Word of Christ."

UNION HOLINESS TABERNACLE
Third Street, Oakland.

Saturday: Services over public address system at 7:30; prayer meeting at 8:00 o'clock.

Sunday: Sunday School at 2 o'clock; preaching at 3:00 and 7:30. Young people's meeting at 7:00 P. M., conducted by Mrs. Stanley Ashby.

Tuesday: Prayer meeting at 7:30 P. M.

MT. LAKE PARK UNITED BRETHREN
John C. Foster, Minister.

Loch Lynn, Sunday School at 10:00 A. M.

Crellin, Worship and sermon, 7:45 P. M. The Loch Lynn congregation will have charge of the music at Crellin. Everyone who wishes to go, be at the Loch Lynn church at 7:15 P. M.

The first quarterly meeting will be held at Loch Lynn, Tuesday evening, October 31st, at 7:15. All official members of the charge are urged to be present. Rev. T. L. Miles, conference superintendent, will preside.

BEAR CREEK CHURCH OF THE BRETHREN,
Accident, Md.
Olenzo P. Fike, Pastor

Sunday School, 9:30 A. M.; Morning Worship, 10:30; sermon subject, "The Great Christian Doctrine of Prayer." Come and find a welcome!

BETHEL METHODIST CHURCH
Mountain Lake Park,
W. Reece Burns, Minister

Morning worship and sermon at 10 A. M.; Sunday Church School, 11:00 A. M.

Mission Study class, "West of the Date Line," 3:30 P. M.

Methodist Youth Fellowship, Hallowe'en meeting in the Community Center, Tuesday, 7:00 P. M.

GARRETT BAPTIST FIELD
Rev. I. S. Hampton, Supply.

Loch Lynn, Sunday School, 10 A. M. Evening worship, 8 o'clock with Pfc. Daniel E. Wonderly as the guest speaker. Pfc. Wonderly was a ministerial student before going into the armed service.

SAINT MARK'S EVANGELICAL LUTHERAN CHURCH
George D. Birk, Pastor

9:30 A.M. Sunday School. Classes for all age groups.

10:45 A. M. The Service of the church, with sermon by the pastor.

7:00 P. M. Luther League.

8:00 P. M. Vesper service.

—V—

Civilian travel is now permitted between London and Paris, but transportation is severely limited.

DIARY OF THE WAR

FRIDAY—...vasion of Philip...ns was reported by ...and. Heavy bombers ...uthern Philippines. ...ashing across East ...her Russian armies ...north and south. ...British troops con... center in Holland. ...ontrol of more than ...anadians were clos... ...man port on Schelde ...00 American heavy ...heim and Ludwigs... ...mericans and Brit... ...al villages in Bolog... ...ops and supplies ar... Germans fell back. ...aptured Tiddim in ...

SATURDAY—Assault troops drove ...island in Philippine ... Douglas MacArthur ...d the fighting and ...to "rise and strike". ...disputed Allied ar... Japs were fortify... Shanghi and Hang... ...American landing ...in southeastern ...o hold Japs at bay. ...town of Falam in ...bombers hit Nip ...val. Reds and Yugo... ...captured Belgrade; ...drove seven miles ... Aachen was cap... ...of savage street ...in Greece occupied ...orthwest of Athens.

SUNDAY—...ks menaced the ca... ...sland and two air... ...es. Tanks were lead... ...ile huge stores were ...eachheads from 600... ...rican carrier planes ...pping and airfields ...Nazi troops in ...red. Seventh army ...Vosges mountains. ...the return of Nazi ...atic. Russians gained ...Budapest. Canadians ...elde estuary while ...therlands area also ...Maas river. British ...bar islands in Bay of Bengal.

MONDAY—British plunged to a ...d in southwest Hol... ...ans seized Breskens ...push north of Ant... ...hit at German de... ...ncy. Russians cut a ...East Prussia, pene... ...Reds in Finland ...an frontier. British ...islands off Greece. ...advanced four miles ...Japs made strong ...n southern front, ...p drive in Kwangsi ...

TUESDAY—Russian forces were ...East Prussia on an ...eds captured border ...ian-Finnish border ...d's northern nickel ...ront was weather... ...n defenses in Hol... ...ling. Allies made ...aly. Heavy bombers ...ts. Japs on Leyte ...orthwestward. Japs ...slands were bombed. ...s of two subs, mak... ...194 combat vessels ...arbor. British troops ...r islands northeast ...ese gained in coun... ...rn Spain was seeth... ...revolt. Essen and ...ed by RAF.

WEDNESDAY—U. S. planes were ...rships in Philippine ...ed Nip planes have ...erican fleets. There ...third airfield was ...island. German de... ...bling in Holland as ...streets of key de... ...for western Holland ...other town. Snow ...ont in northeastern ...offensive in East ...American troops in ...les from Castel San ...utheast of Bologna. ...firmation of Allied ...way. Bombers were ...ther. Hawaiians were ...l law, for first time ...on Pearl Harbor.

THURSDAY—Reds invaded nor... ...apturing 30 towns, ...new offensives be... ...d East Prussia. The ...uffered a major de... ...e around the Philip... ...e lacking but enemy ...rier, battleship and ...nd destroyers, with ...d four battleships ...ans lost one carrier ...ps damaged. Ameri... ...on Leyte were ad... ...nts. Superfortresses ...land again. Chinese ...n north of Kweilin. ...ad in Holland where ...forces were giving ...heavy bombers hit ...ries, etc.

—V—

Card Of Thanks

We desire to express our sincere thanks and appreciation to our friends and neighbors for their kindness and helpfulness following the sudden death of our father, the late William H. ... We also wish to thank all who sent flowers and donated the use of their automobiles for the funeral service.

SONS AND DAUGHTERS.

—Advertisement It

SCOOP'S COLUMN

BY Scoop Himself

Here are a few things to think about. The election is only a few days hence.

It's time to change presidents. It never was meant for the chief executive to have more than two terms.

It was war—not Roosevelt—that made jobs. Where were ten million jobs during Roosevelt's seven peacetime years?

This man Dewey has a reputation for keeping his pledged word. Even his opponents admit this. We need character and honest motives in government.

The election of Dewey carries the best hope of retaining the traditional American Democracy as we have always known, loved and treasured it, before the New Deal began to remake it and before the Communists moved into and took over the Democratic party.

Real Democrats deeply resent the kidnapping of their party by these communists and the Political Action committee.

People are fed up with twelve years of quarreling, waste and decay. They want a fresh and vigorous government with faith in the future of America.

In 26 states the people have learned that state administrations can be changed which greatly strengthened unity for war and capacity to hasten victory. A similar change in Washington will speed total victory and also speed our work for a just and lasting peace.

Mrs. Roosevelt can hardly be expected to vote for Dewey but in a recent quote she certainly spoke for him in these words: "I'm nearly 60, and it isn't any use in anyone that age planning for world peace. Younger people have got to plan for it because they've got to live in it."

Wonder how difficult it is for Mrs. Roosevelt to remain rather quiet and out of the limelight during the preelection activity. Clayton Rand, Mississippi Democratic editor who is opposed strongly to New Dealism, said recently, "The big national problem in simple thought is, the trouble with the country lies in the fact that we can't put Franklin out and we can't keep Eleanor in." If she leaves on another jaunt now she'll come back to the White House and find FDR gone.

Mr. Rand has written another address "The New Deal and the New Slavery," in which he compares the indictments the colonists laid down against the King of England in the Declaration of Independence in 1776, with indictments against the New Deal. The latter has it all over the King for harassing people, eating out their substance, subjecting them to a jurisdiction foreign to our constitution and unacknowledged by our own laws.

Mr. Rand gives us this choice information:

The Office of War Information's "Chronology of American History," a part of its "handbook of the United States," published for use overseas, covers fifteen pages. Four pages cover the history of the United States from Leif Ericson in the year 1,000, to the New Deal. It then takes eleven pages to cover eleven years of Roosevelt. There are three references to George Washington, the "father of his country," and Thomas Jefferson, father of the Declaration of Independence, is only casually mentioned as having written some resolutions. F. D. Roosevelt, however, father of the New Deal, is mentioned 102 times.

Senator Byrd, of Virginia, is a very wise Democrat. When asked the other day to make a speech in favor of Roosevelt, he replied that he was "busy picking apples" on his farm at Winchester.

Here's a possibility for some union members to think over. In case of Roosevelt's re-election, would he put Sidney Hillman of the Political Action committee, and communist leader, in as secretary of labor?

Then where would the Railway Brotherhoods, the United Mine Workers and American Federation of Labor unions be? In that well known dog house or behind the eight ball!

Let's go forward with Dewey.

The day of liberation is near. Liberation from the New Deal.

A letter from a subscriber this morning says, "Go easy on the Democrats. I am one of them."

And that is just what we are trying to do. If the Democrats could only see that their party has been taken over by the radicals and communists, and that the only way to get it back and keep the two party system active in this nation is to vote for Dewey this time, then everything would be swell.

It's not a case of Republican versus Democrat this year, although the opponents are listed as such on the ballot. It's a case of New Dealism and Communism against Democracy.

See what former Mayor Jackson of Baltimore has to say. He says Roosevelt is no longer a Democrat.

DO YOU KNOW—

That OPA rules and regulations pertaining to fruit cake fill six pages of fine print.

That at the last accounting Government operated corporations had lost $1,654,000,000.00.

That the OPA is annually costing the taxpayers as much money as was spent on the entire Navy with 346 vessels and 66,653 officers and men in 1916.

That the Government Printing Office occupies 33 acres of floor space and employs 7,900 full-time workers.

?

—V—

AURORA-EGLON

A son was born Saturday, October 21, to Mr. and Mrs. Harry Slawter, at their home near Aurora. This is their third child and son. Mrs. Slawter was the former Miss Edna Stemple, daughter of Mr. and Mrs. H. L. Stemple, also of near Aurora. The father is a teacher in the Aurora school.

Mr. and Mrs. Dayton Teets are the parents of a son born October 22, at their home at Aurora. This is their second child and first son. Mr. Teets is the father of two other daughters by previous marriages. Mrs. Teets was Miss Lorraine Halbritter, daughter of Mr. and Mrs. Leslie Halbritter, of Tunnelton. Mr. Teets is a business man of Aurora.

Mrs. James Stabuk, who had been a patient in a Philippi hospital for a couple weeks, returned Sunday to the home of her parents, Mr. and Mrs. Claude Pennington, of Cash Valley. Mrs. Stabuk's husband is with the armed forces, somewhere in France.

Gus Shaffer, of Horse Shoe Run, who underwent a major operation October 8, at a Philippi hospital, where he has remained a patient, submitted to another operation, Wednesday.

Mrs. Rachel Judy, of Eglon, who has been ill for several weekst and is unable to keep house, was cared for last week at the home of her daughter, Mrs. Florence Harsh, and Sunday was taken to the home of another daughter, Mrs. Maud Feather, both of Eglon.

John Harsh, of Eglon, took his sister-in-law, Mrs. Isa Harsh, of Kingwood, last week, to a Clarksburg physician for examination and treatment.

Melvin Harsh, son of Mr. and Mrs. Nelson Harsh, of near Eglon, who is stationed at Williamsport, Md., recently spent a week's furlough at his home.

A reception and miscellaneous shower, sponsored by the Young Folks' class and the G. R. C. class of the Maple Spring Sunday School, was given Monday evening at the home of the Drs. Miller, in honor of their son-in-law and daughter, Mr. and Mrs. Claude Winters, newlyweds. About forty guests were present. The couple received many useful gifts. Mr. Winters, a farmer, was one of the draftees who reported, Wednesday to Huntington for final examination.

Mrs. Mildred Wilt and little son, David, of near Eglon, accompanied the former's sister, Opal, Saturday, to Akron, where they will visit relatives.

Mrs. Della Martin, of Washington, and Mrs. Lulu Watson, of Terra Alta, daughters of A. R. Fike and the late Mrs. Mollie Fike, made brief calls in the Eglon area Wednesday. They were former residents of Cash Valley.

Dwight Arnett, driver of a school bus, is seriously ill at his home on Lantz Ridge. George Wotring, of Aurora, is substituting for him.

Mrs. George Snyder, of Eglon, visited her little granddaughter, Jean Snyder, who underwent an appendectomy, Friday night at a Philippi hospital.

Miss Elizabeth Weigle, of Westminster, spent several days recently with her cousin, Dr. B. B. Miller and family, at Eglon, enroute to Elgin, Ill., where she has employment.

Mrs. Alice Feather is cooking and serving hot lunches at the Eglon school.

Lt. Mary Summers, nurse, stationed in Oklahoma, spent several days recently with her brother and sister-in-law, Mr. and Mrs. Max Summers, at Aurora.

—V—

Revolutionaries seized Guatemala and ousted the president. The revolt was led by young officers of the army and university students.

GRANTSVILLE

The Social welfare committee of the Women's Guild of the Evangelical and Reformed church reported the collection of 1,000 pounds of clothing for the relief of people in the liberated countries of Europe, from the Grantsville and New Germany communities.

Kenneth E. Jackson, Scout Executive of the Potomac Council, B. S. A., Cumberland, was the speaker at the Rotary club meeting on October 17, on the subject "Industry program of of the War Effort." Henry Patton was in charge of the program.

Brief Items

A Hallowe'en social will be held October 27, in the high school auditorium. A masquerade amateur contest will be held. Edwin Elias, Jr., is chairman of the various committees in charge.

Pfc. John Blocher, son of V. L. Blocher, arrived here this week to spend part of his furlough. Pfc. Blocher has been overseas thirty months. He was stationed in India for some time.

Personals

Robert Broadwater has returned home after spending several years in Baltimore, where he was employed in the Glenn L. Martin Aircraft plant.

Mrs. Frank Kellum and daughter, Mary Lee, Winchester, Va., are visiting Mr. and Mrs. C. O. Bender and Mr. and Mrs. Simon Orendorf.

Dr. and Mrs. S. H. Winterberg and daughter, Sarah, Knoxville, Tenn., returned home Wednesday after spending a month with Miss Christina and William Winterberg.

Guests of Mr. and Mrs. Fred Livengood Sunday were Mr. and Mrs. J. G. Carson and friends, Charleroi, Pa.

Pvt. and Mrs. Nevin Warnick, Camp McClellan, Ala., and Mrs. David Broadwater and son, Ronnie, Baltimore, are spending this week with Mrs. Althea Beachy and Pvt. Warnick's mother, Mrs. Berdie Warnick, Jennings.

Mrs. C. A. Bender and Dr. and Mrs. T. O. Broadwater visited Mr. and Mrs. J. R. Gnagey, Baltimore, Sunday. Mrs. Bender will stay with her son-in-law and daughter until after Thanksgiving.

Mr. and Mrs. Raymond Rosenberger and children, Cumberland, spent Sunday with Mr. and Mrs. J. A. Beachy.

Mrs. Tom Miller, Frostburg; Mrs. Elonzy Smith and son, Rawlings; Mrs. C. E. Crawford and Mrs. Allen Broadwater, Baltimore; Apprentice Seaman Allen Broadwater, Bainbridge; Norma and Donald Broadwater, and Mrs. Ralph Wiley were guests of Mr. and Mrs. James Stephen, Sunday.

Mrs. Hilda Adkins and Mrs. Emery McDaniel, Jr., Akron, O., are spending some time with their parents, Mr. and Mrs. James Stephen.

Pfc. Alonzo Broadwater, according to a War department report made public last Sunday, was wounded in action in Europe. Pfc. Broadwater is the husband of Mrs. Betty E. Broadwater, Grantsville.

The Grantsville Community club will meet at the home of Mrs. Ollie Leochel, November 1.

Mrs. J. U. Stanton entertained at dinner Thursday, at her home the following friends: Mesdames J. H. Folk, Fred Livengood, Albert Warnick, Lucinda Durst, Eva B. Beachy, Ida Hershberger, Emma Bender, Rebecca Stanton, C. C. Beachy, Ollie Leochel and Miss Christina Winterberg.

Mrs. Stanton's daughter, Mrs. Harriet Powers, assisted in serving. The table and house were decorated with fall flowers.

—V—

Honored On Birthday

A birthday dinner was given on Sunday last at the home of Thomas Savage, near Sang Run, in honor of the 49th birthday anniversary of Mrs. Savage.

Those attending were Mr. and Mrs. Ward Savage and family, Mr. and Mrs. Williiam Savage andn family, of McHenry; Mr. and Mrs. Robert Savage and daughter, Keyser; Mrs. Woodrow Wood and son, New Jersey; Miss Juanita Savage, Orville Friend, Hoyes Run; Mrs. Umber Bray and two children, Swanton, and members of the Savage family at home, including Martha Jane, Elwood, Donnie and Samuel.

ATTENTION

VETERANS OF WORLD WARS I AND II

Anyone desiring to pay his annual dues for membership in the American Legion, Proctor Kildow Post No. 71, for 1945, may contact any one of the following committee members:

HARVEY GORTNER, Grantsville.
E. E. DEVERS, Gormania.
I. R. RUDY
EARL SELDERS
A. C. STANTON
EDWARD P. KAHL
RICHARD SHAFFER
A. C. HESEN
ELZA B. BRAY, Oakland.

KEMPTON

Religious Gatherings

The W.S.C.S. met at the school last Thursday evening. The worship service, "Called According to His Purpose," was used. Mrs. Geo. C. Stratton conducted the study lesson, using the introductory chapter of "West of the Date Line," using maps.

Mrs. Harry Buckley held a "quiz," with Mrs. Stratton winning. Mrs. Richard Ryan and Mrs. Samuel Wallwork served refreshments. The favors were in keeping with Hallowe'en.

Birthday Party

Mr. and Mrs. Kenneth Harvey entertained on Monday evening with a party for their daughter Leah May. Games were played and the children enjoyed refreshments. Guests were Dickie and Mary Lee Ryan, Jerry Lee Sowers and Donald Harvey.

Personals

Miss Bernetta Arnold, Mrs. Boyd Wise and children Dick, Carolyn and Jeffrey, were recent vistors in Cumberland.

Charles Reed and daughters Betty and June, of Bedford, Pa., were visitors here for several days.

Mr. and Mrs. Harry Buckley and son Bobby, Mrs. Roy Gibbs and Mrs. Boyd Warsaw visited Mrs. Almedia Baer at Myers Clinic, Philippi, West Va., on Sunday. Mrs. Baer left the hospital on Tuesday for the home of her daughter, Mrs. Ruth Scritchfield, Fairmont, West Va.

Robert Martin and sons, Robert, Jr., Billy and Gene, and Mrs. Howard Zais visited Mrs. Robert Martin at Myers Hospital, Philippi, on Sunday.

Mr. and Mrs. Albert Tasker were Oakland visitors on Saturday.

Mr. and Mrs. Kermit Blizzard and sons, Mrs. June Blizzard, Mrs. W. J. Harman and daughters Lovine and Shirley, were guests of Mrs. Omer Smith on Sunday.

Mrs. Lena Walker was in Baltimore for the week-end. She was a delegate from Garrett county to the State convention of Educators.

Betty Zane Scripp, small daughter of Mr. and Mrs. Tony Scripp, is a patient in City Hospital, Elkins, West Va.

—V—

Subscribe for The Republican.

THE NEW TESTAMENT IN MODERN LANGUAGE

The Scriptures have been written in modern English that most anyone can understand. Read a fascinating story of a recent translation of the Bible by the Rev. Francis P. LeBuffe, S. J., formerly professor of Hebrew at Woodstock College. One of many unusual features in the November 5th issue of

The American Weekly
Favorite Magazine With
THE BALTIMORE SUNDAY AMERICAN
Order From Your Newsdealer

LIFE OF A HUNTER
By: MESHACH BROWNING.
Famous Garrett County Pioneer

If you like to hunt, don't fail to secure this book while it is available. The author writes of many desperate hand-to-hand fights in which he killed wounded deer, bears and panthers with his hunting knife. It makes an excellent present for any outdoorsman. Sent anywhere, postpaid, $3.00.

R. GETTY BROWNING, Publisher,
Raleight, N. C.

MEN!

FOR PERMANENT JOB IN ESSENTIAL INDUSTRY!

Does job security count with you? Why not consider the opportunities offered by large manufacturer? Many jobs open, good now and after the war!

- GOOD PAY
- HEALTH and LIFE INSURANCE FREE
- BOARD and ROOM AT PLANT
- PERMANENT, with chance for advancement if qualified
- NON-PROFIT CAFETERIA
- PRIVATE ROOM AVAILABLE within walking distance of work
- TRANSPORTATION and EXPENSES FREE

FARMERS GIVEN RELEASE IN TIME FOR SPRING PLANTING

See Representative at Southern States Store, Liberty street, or William-James Hotel, Oakland, Md., Friday and Saturday, October 27 and 28, and week of October 30th, to November 3rd.

WAR MANPOWER COMMISSION REGULATIONS OBSERVED

Clever Hostess

Her parties are always a success. At ease and charming, she entertains her guests without so much as a thought to the kitchen. Yet when the time comes for refreshments they are a delight to all. What is her secret? Does she have a bunch of servants? No! Only one and that is electricity and the appliances with which to use it.

MONONGAHELA M SYSTEM
293

YES! . . .
THERE IS STILL PLENTY OF TIME . . .
To Send Him Your Christmas Photograph In Your Letter.
BE SMART—HAVE YOUR PICTURE TAKEN TODAY!
BELLS' STUDIO
16 Liberty St.Phone 233 Oakland, Md.

LOCAL NEWS

Joseph E. Harned was a business visitor in Baltimore on Wednesday.

Mrs. D. Edward Offutt spent Wednesday and Thursday in Annapolis and Washington, D. C.

Mr. and Mrs. David E. Sowers, of Shallmar, were in Oakland Wednesday on business.

Mr. and Mrs. Wellington Yutzy visited relatives in Oakland and Mt. Lake Park over the week-end.

Mr. and Mrs. Francis Connolly returned Sunday from Goldsboro, N. C., where they visited relatives.

The Pastor's Aid society of the Lutheran church will meet this evening at 8 o'clock, at the church.

Miss Susy Smith entertained members of her bridge club at her home on Alder street, on Tuesday evening.

Mr. and Mrs. Luther C. Nine had as their guest last week their daughter, Mrs. J. Hargis Covington, of Lone Fountain, Va.

Mrs. Daniel Honick entertained a number of young folks Sunday afternoon in honor of the birthday anniversary of her son, Lawrence.

Staff Sergeant and Mrs. Robert Barkman, of Mitchell Field, N. Y., visited at the home of Mr. and Mrs. Russell Beckman over the week-end.

Oliver M. Smouse was in Clarksburg, W. Va., on Monday attending a meeting of store managers of this area of Southern States Cooperative.

Mrs. Paul Naylor gave a talk about the Red Cross organization and its activities at the meeting of the Victory club at Sunnyside school recently.

Mrs. Hazel Phillippi and daughter Janet, are visiting the former's sister in Ohio. Mrs. Phillippi is the wife of Corporal Paul Phillippi, who is in France.

Mrs. Charles Best, who was here for a week with her parents, Mr. and Mrs. S. H. Jackson, returned last Friday morning to her home in Baltimore.

Miss Barbara Smith had as her guest over the week-end Raymond Garvin, technical sergeant in the U. S. Marine corps, stationed at New River, N. C.

Miss Isabelle Walker, who spent a month at the home of Mrs. Harry L. White, Oak street, left Tuesday morning for St. Petersburg, Fla., where she will remain for the winter.

Mrs. Willard Elliott had as her guest several days last week her sister, Mrs. Margaret Hugart, of Miami, Fla., a storekeeper 3/c in the Waves, USNR. Mrs. Elliott also spent the week-end in Kingwood, W. Va., with relatives.

Mr. and Mrs. F. H. Gower, Oakland, and Pvt. and Mrs. Bernard J. Gower, Baltimore, were visitors of Mr. and Mrs. M. Bernard and Mr. and Mrs. Markwood Glotfelty, in Baltimore. Pvt. Gower is now stationed at Camp Lee, Va.

Two Garrett countians are among the 853 freshmen enrolled for the fall quarter at the University of Maryland. An increase of ten per cent over t year has been noted, with a total 53 students registered. The freshen include Mary Fazzalari, arts and iences, and John Murphy, engineering, both of Oakland.

Ernest Spoerlein, Oakland, president of the Garrett County Teachers' ssociation; Mrs. Lena Walker, Kempon; R. O. Aiken, Accident; Merle Frantz, Oakland; other delegates, and F. E. Rathbun, county superintendent of schools, attended a representative assembly of the Maryland State Teachers' Association in Baltimore last Friday and Saturday.

Corporal and Mrs. Harland M. Paugh and daughter, of Mt. Lake Park, were guests of Mr. and Mrs. arles Kuzniar, of Republic, Pa., on nday. Mrs. Kuzniar was formerly li Helena Savage, of this commu- ar and the granddaughter of Mr. ve Mrs. Albert Smouse. Corporal r Mrs. Paugh also entertained the a wing guests the past week: Pvt. Mrs. Dale Simpson, Deer Park; t Frank Hopkins and Mrs. Guy , Clarksburg; Mr. and Mrs. O. C. nger, Mrs. Lawrence Schmidt, Elizabeth Bittinger, Miss De- Evans, Mrs. Murray Paugh, Jr., daughter Sandra, Mr. and Mrs. mond Paugh, all of Mt. Lake . Corporal Paugh returned to base in Charleston, S. C., on Wedday morning.

W. J. Frantz, of Friendsville, was an Oakland visitor today.

Bernard I. Gonder was a business visitor in Washington a day or two this week.

Miss Eleanor Sincell, of Fairmont, spent the week-end at her home on Pennington street.

W. A. Jacobs and daughter, Miss Virginia Jacobs, of near Lonaconing, were in Oakland today on business.

Following the practice hour of the local band members on Tuesday evening, the Ladies Auxiliary will serve refreshments.

Mrs. J. K. Smart was in Clarksburg, West Va., last Thursday afternoon where she attended the funeral of her cousin, the late E. E. Reppert.

Mr. and Mrs. Roy L. Harmon, of the Cove community, were business visitors in Oakland Monday afternoon when they called at The Republican office.

Mr. and Mrs. C. M. Biggs, former residents of this county, now located in Lancaster, New York, are guests this week of relatives and friends in their native community.

Mrs. I. M. Nine is critically ill at her home on Liberty street. Mrs. Nine has been a semi-invalid for a number of months, her condition becoming much worse in the past few weeks.

The Mizpah Class of St. Paul's Methodist church will hold a Hallowe'en party tonight (Thursday) at 8 o'clock in the church social room. Members and friends are attending costumed and masked.

The young people of St. Paul's Methodist church and their friends will participate in a costume Hallowe'en party tomorrow night at 8:00. It will be held at the church under the auspices of the Youth Fellowship.

Charles L. Briner, Regional Red Cross Director, who has spent a month here with his wife, after two years in the South Pacific, left last night for Washington, D. C., for a new assignment, probably in this country.

Corporal and Mrs. Fred Helbig announce the birth of a son, on Saturday morning, October 21, in Potomac Valley hospital, Keyser, W. Va. Mrs. Helbig was the former Stella Leighton, Corp. Helbig is located at an army air base at Sedalia, Mo.

Mr. and Mrs. Thomas Jewell and daughter, Nancy Rae, of Wilmington, Delaware, and Mr. and Mrs. Daniel Downey and daughter, Mary Patricia, of Elkton, are spending this week visiting their mother, Mrs. Clara Welling and family at their home on Oak street.

Members of the Junior Choir of St. Paul's church are to be entertained by the directors and others with a Hallowe'en mask party at the church on Friday afternoon at 4:15. The Junior Choir made its first fall appearance in the church worship service last Sunday morning.

Miss Anne Naylor, daughter of Mr. and Mrs. S. Townshend Naylor, Alder street, a freshman at Hood College, Frederick, was selected last week as a member of the Hood College choir. Miss Naylor was one of 12 selected for the choir, out of almost 50 applicants.

Jane Reckard, Martha Towler, Vava Ann Helbig, of Oakland; Marjorie Weeks, Crellin; Betty Clatterbuck, Deer Park, 4-H club members, and Mrs. Robert T. Hoffman, home demonstration agent, will leave Oakland tomorrow morning for College Park where they will attend a State 4-H club meeting on Saturday. The group will return Sunday night.

The announcement of the death of Mrs. C. G. Aurand, wife of Rev. C. G. Aurand, pastor of the First Lutheran church, Wheeling, which occurred on Sunday, came as a distinct shock to the many friends of the deceased lady in this county where she was well known and highly esteemed by the Lutheran women and others.

—V—

Birthday Dinner At Hoyes

Mr. and Mrs. Samuel McCrobie, of Hoyes, gave a dinner in honor of the birthday anniversaries of their son Joseph, and daughter Virgie, on Sunday, October 22.

Guests were Mr. and Mrs. Joe McCrobie and children, Mr. and Mrs. John Smith and son, Morgantown, W. Va.; Mrs. Paul McCrobie and son, and Miss Virgie McCrobie, of Bretz, W. Va. Other Sunday guests were Reuben Savage, George Bond, Mr. and Mrs. Parker DeWitt, and Mrs. George DeWitt.

MARRIED

Barkman-Hulse—Miss Gloria Irene Hulse, daughter of Mr. and Mrs. Charles Hulse, of East Rockaway, Long Island, became the bride of Staff Sergeant Robert C. Barkman, of the army air force base unit, of Mitchell Field, Long Island, N. Y., on September 9th. The marriage took place at the home of the bride, with Rev. George Wilson, pastor of the Bethany Congregational church, East Rockaway, officiating with the double ring ceremony.

The bride was given in marriage by her father. She wore a fuchsia street-length frock with matching accessories. Her corsage was of gardenias.

Miss Mabel Hulse was her sister's maid of honor, and Sgt. Frank Tomlianovich served as best man.

The bride is employed in the post-office at Lynbrook, N. Y. Owing to the overseas rush of parcel post packages the bride and groom were detained in making their trip to Maryland. They visited Conrad Barkman and Mr. and Mrs. Post Wright, at Baltimore, coming to Oakland last Thursday, accompanied by Charles Barkman and Miss Cleo Beeghly, of Cumberland. They drove to the home of the groom's grandparents, Mr. and Mrs. Sam Barkman, where they were guests and on Friday they were dinner guests of Mr. and Mrs. Harry Nicholson.

S/Sgt. Robert Barkman was a graduate of Oakland High, class of 1940, and enlisted April 14, 1941, in the air corps with his friend Robert A. Nicholson, who lost his life in combat in Italy, July 8, 1943.

LOGSDON-DIELING—Miss Mary Dieling, daughter of Mrs. Mary V. Dieling and the late George Dieling, of New Germany, became the bride of J. Clement Logsdon, son of Mrs. James Logsdon, of Barton, on Tuesday, October 17, at 9:00 o'clock A. M., at St. Stephen's Catholic church, in Grantsville, at a Nuptial High Mass, celebrated by Rev. Fr. David Abressman, O.P.Cap.

The bride wore a biege suit with luggage tan accessories and a corsage of yellow baby chrysanthemums.

The attendants were Mrs. Dale Broadwater, sister of the bride, and Mr. Joseph Fahey, of Grantsville.

Among those attending the wedding were Mrs. Emory McDaniel, Jr., Mrs. James Stephen, Mrs. Arthur Broadwater, Mrs. Alfred Broadwater, Mrs. Joseph Fahey, Mrs. James Logsdon, Misses Zella Broadwater and Ruth Stanton.

A wedding breakfast was served immediately following the ceremony at the home of the bride's mother, Mrs. Mary V. Dieling.

The couple will reside in Barton following a wedding trip to Chicago, Illinois.

—V—

NEW GERMANY

Fire Destroys Dwelling

The home of Arthur Rounds was completely destroyed by fire last Wednesday evening. The fire had gained such headway before help arrived and as a result nothing was saved. Just a few months ago the barn burned down and all its contents destroyed.

Mr. and Mrs. Elwood Broadwater and family, of Melcroft, Pa., spent the week-end at the home of their parents, Mr. and Mrs. Arthur Broadwater.

Mrs. Alonzo Smith and son, Cresaptown, visited relatives here for several days recently.

Rev. and Mrs. Ira S. Monn, Junior Monn and Mrs. Fannie Wagner, Salisbury, Pa., were guests at the Loraine Otto home on Sunday.

Mr. and Mrs. Forrest Felix, Johnstown, Pa., visited relatives here over the week-end.

Miss Ethel Hesser, spent the week-end at her home near Paw Paw, West Va.

A corn husking bee was held at the farm of Wade Broadwater on Saturday evening. Among those present were Mr. and Mrs. Alfred Broadwater and daughter Zella, Mr. and Mrs. Bernard Merrill and family, Mr. and Mrs. Delwood Merrill and son, Mr. and Mrs. Parker Warnick and family, Mrs. Dorcas Warnick, Mr. and Mrs. Russell Smith, Mr. and Mrs. Green, Mr. and Mrs. Austin Michael and daughter, Mrs. Verda Michael and daughter, Mr. and Mrs. Loraine Otto and family, Ira Broadwater, George Dieling, Clarence Clark, Marion Broadwater and Aileen Broadwater.

Mrs. Loraine Otto visited her aunt, Mrs. Daisy M. Andrews, in Cumberland, on Friday.

Arthur Broadwater and son, Harry, have returned home after visiting Arlie Broadwater in Baltimore.

—V—

J. B. BLOCHER

Funeral services were conducted at the Presbyterian church in Thomas, W. Va., on Tuesday afternoon for the late J. B. Blocher, 57, who died suddenly on Saturday, about 12 o'clock. Deceased had been in failing health for the past two years but kept at his desk a part of the time. He was manager of The Buxton and Landstreet Company store, Pierce, W. Va., and was a 32nd degree Mason.

Surviving are his wife, Mrs. Beulah Kimble Blocher, one son, Lieut. William Blocher, and his aged mother.

Clean Traffic Record Reported for Sept.

Garrett county had a completely clean traffic record for the month of September, with no deaths, no injuries, and no accidents, according to the report of the Maryland Traffic Safety Commission.

—V—

Attend Inter-City Meeting

Thirteen members of the Oakland Rotary club attended an inter-city meeting at Grantsville on Tuesday evening, at which time Lucien Davis, president of the Piedmont Rotary club, was the principal speaker. There were eighty-four present from Grantsville, Frostburg, Oakland Rotary clubs and the Salisbury Lions club.

Those attending from Oakland were Grover C. Stemple, Reaford Purbaugh, Walter W. Dawson, Prentice DeBerry, William Gibson, Mason Glotfelty, A. G. Gortner, Dr. W. W. Grant, O. T. Graser, W. Russell Pancake, C. C. Reckard, Dr. T. R. Shrop, and Cecil Smith.

—V—

Legion Begins Drive For New Members For Next Year

Members of Proctor Kildow Post No. 71, American Legion, are now conducting a membership drive for 1945, it was announced by Jay C. Davis, post commander.

Those named on the committee include Harvey Gortner, Grantsville; E. E. Devers, Gormania; and Irvin R. Rudy, Earl Selders, A. C. Stanton, Edward P. Kahl, Richard Shaffer, A. G. Hesen and Elza E. Bray, Oakland.

The drive will close on November 8, at which time the annual pig roast will be held.

Eligible members are veterans of either World War I or II.

—V—

Speaks At Lions Club Meeting

G. Don Brake, of Middletown, governor of the 22nd district of Lions International, paid an official visit to the local club on Monday evening and was the principal speaker. His subject covered international solidarity as sponsored and practiced by members of service clubs such as Rotary, Kiwanis and Lions.

Guests at the meeting were Ed. Vandegrift, Gil Rehrbeck, Ray Ansbach, George Sellers and W. D. Timmons, of Cumberland; Spencer Graham, Charles Briner and D. R. Sincell, of Oakland.

Subscribe for The Republican

MT. LAKE PARK

Loch Lynn P.-T. A.

Members of the Loch Lynn P.-T. A. held their first meeting of the year at the school building on Monday evening, October 23, with Mrs. Britten Martin, presiding.

Thirty-five parents were in attendance and plans were made for the hot lunch program to go into effect on November 15. The sum of $100 was ordered spent for school library books.

Miss Virginia Weeks gave an interesting talk on the new recreation center, its plans and uses to the community.

The following committees were appointed: Historical, Miss Mary O'Donnell; spiritual and character education, Rev. J. C. Foster; Founders' Day, Mrs. Florence Harris; membership and dues, Mrs. Annabelle Ford.

The prize for having the greatest number of parents present went to Mrs. Sollars' room, while Mrs. Helen Merat's room won the prize for the most perfect attendance in September.

Following the adjournment of the association session a musical program was enjoyed with music furnished by Don Friend, Stanley Callis and Wellington Smouse. Refreshments were served by Mrs. Letha Smith, chairman of the committee, with the Hallowe'en motif carried out.

Improvements Completed

The new library room in the recreation building is practically completed and is most attractive as a room—large and plenty of light. Workmen are busy on other parts of the building. This (Thursday) night there will be a meeting of the executive committee at which time plans will be formulated for the coming winter program.

Personals

Mrs. Amelia Purnell, Morgantown, former resident here has been advised that Lt. (j.g.) Wilmot Bowen, USN, Rescue Squad flying pilot, had returned to duty after a short leave and is now in Honolulu. Lt. Bowen holds the record for piloting a land plane over the longest water hop ever made by a pilot. The insignia on his plane is "Disney's Flying Dumbo." Lt. Bowen has many friends here, having lived in this community for a number of years.

Mrs. Warren Rathbun has returned from Alliance, Ohio, where she visited her mother, Mrs. Isabel Whetsell, and her sister, Mrs. Aaron Ricks.

Bushrod Grimes, who is located in Cincinnati, joined Mrs. Grimes here one day last week and accompanied her today to Richmond, Va., where they will spend some time.

Miss Myrtle Finnell is confined to her home with a severe attack of lumbago.

Mrs. Walter Pritchard left the Park Tuesday morning for St. Petersburg, Fla., where she will spend the winter.

Mr. and Mrs. Roy Zimmerman, Mrs. Floyd Lowdermilk and Miss Maudie Sisler were in Cumberland on Saturday.

Mr. and Mrs. Fred C. Fleming have closed their cottage here and returned to their winter home in Fairmont.

Mrs. June D. Grimes and Mrs. Lillian Davis, Washington, D. C., were Park visitors last Thursday and Friday.

Miss Bertha Warnick visited at Frostburg on Wednesday.

Mrs. Britten Martin and daughters Jean and Barbara, Mrs. J. Paul Riley and Mrs. Willard Gibson spent Tuesday in Cumberland.

Grass Fire Monday Afternoon

Monday afternoon Park residents had a real scare when the grass and brush just beyond the bowling alley was a blaze. It was quickly spreading to below Allenhurst, when someone called the Oakland fire department. The equipment and men responded very quickly and had the blaze out in a few minutes.

Additional Local Ads, Too Late For Classification

FOR RENT—Six room house. Apply Carrie Fulk, 40 Third street, Oakland.—35-2t

FOR SALE—1940 Ford Pickup; good tires. Edward Fitzwater, Deer Park, Md.—35-3t

FOR SALE—Boy's Bicycle; practically new. One small Heating Stove, 2-burner Electric Hot Plate, 1 Oil Cook Stove. Phone 221-J, 72 Alder street, Oakland.—35-2t

HARVE'S MARKET
Special for Friday and Saturday
FRESH FISH, CRAB MEAT, FRESH OYSTERS AND SHRIMP
H. B. MUSSARD, Mt. Lake Road

The BETHLEHEM-FAIRFIELD SHIPYARD
Incorporated
Located in Baltimore, Maryland
NEEDS MEN WITH THE FOLLOWING SKILLS:
Electricians - - - - Carpenters
Jobs are also open for Laborers, Helpers and Trainees. No experience necessary. Good pay while learning. Men with 1-A or 1-B draft classifications are accepted, if over 26 years of age. Living facilities available.
Employer's representative will interview interested persons on Monday and Tuesday, October 30 and 31, and Wednesday and Thursday, November 1 and 2, from 9:00 A. M. to 5:00 P. M.
Apply to
U. S. Employment Service
War Manpower Commission
Mance Building
Oakland, Maryland
ALL APPLICANTS MUST COMPLY WITH WAR MANPOWER REGULATIONS.

Quick Relief FROM SNIFFLY, STUFFY DISTRESS OF Head Colds!
Instantly, relief from sniffly, sneezy stuffy distress of head colds starts to come the moment you put a few drops of Va-tro-nol up each nostril. Soothes irritation, relieves congestion, makes breathing easier in a hurry. Also helps prevent many colds from developing if used in time. Just try it! Works fine! Follow directions in folder.
SPECIAL Double-Duty Nose Drops Works Fast Right Where Trouble Is!
VICKS VA-TRO-NOL

Have a "Coke"=Join in the fun
. . . or adding life and sparkle to Halloween
What's a young folks' party without refreshment? "Coke" is naturally a member in excellent standing with any group of youngsters. And there's no better place to enjoy Coca-Cola than at home, served ice-cold right from the family refrigerator. *Have a "Coke"* is the invitation that starts a party off right and keeps it going. Coca-Cola adds its own life and sparkle to the natural gaiety of youth. When young people get together, Coca-Cola stands for *the pause that refreshes*,—symbolizes the sunny side of life.
BOTTLED UNDER AUTHORITY OF THE COCA-COLA COMPANY BY
OAKLAND COCA-COLA BOTTLING WORKS, Inc.
75 Third Street Phone 291, Oakland, Md. John A. Bell, Manager.
Coca-Cola -the global high-sign
"Coke"=Coca-Cola
It's natural for popular names to acquire friendly abbreviations. That's why you hear Coca-Cola called "Coke".

Outfit Rebuilds Damaged Equipment

WITH U. S. SUPPLY FORCES IN FRANCE—Sometimes operating close behind the battle area, a United States Army Ordnance collecting point, which receives all damaged fighting equipment that comes back from the front lines, is repairing and maintaining thousands of combat vehicles, instruments, small arms, artillery, and tanks every month.

Located in the wide open spaces of French fields, this collection battalion is supporting the advancing armies by keeping their equipment in tip-top condition for the liberation of Europe. Medium automotive and heavy tank and automotive maintenance companies along with field artillery and tire repair units are combining their efforts and operations.

As Master Sergeant Max Cooley, 32, son of Mr. Walter Cooley, of 58 Snyder Terrace, Uniontown, Pa., said, "We are receiving all the damaged equipment here regardless of the condition and before it leaves it is as good as new. We feel our men are the best in the business and we have plenty of parts in stock to complete the work that has to be done."

As the abandoned equipment is evacuated from the fields and roadsides to the central point of the collecting station it is inspected and assigned to the various units for repair. Since operating in France this battalion has serviced more than 15,000 items per month.

Technicians at the collecting point include: Pvt. Earl H. Kitzmiller, of Oakland, a son of Joseph L. Kitzmiller.

SANG RUN

Mr. and Mrs. Milton DeWitt spent Sunday with Mr. and Mrs. Clarence Mayle, Swallow Falls.

Mrs. Kenneth Keller, Miss Elva DeWitt visited Mrs. William Burdette and Miss Susanna DeWitt Saturday evening.

Those who visited Mr. and Mrs. Joseph DeWitt Sunday were Mrs. Jennie DeWitt, Misses Ruby and Violet Mosser.

Mrs. Kenneth Keller called on Mr. and Mrs. Benjamin Keller Sunday.

Miss Dorothy Savage, Miss Susanna DeWitt—who are employed in Oakland—spent the week-end here with their parents.

Mr. and Mrs. Stewart Savage and family were Sunday dinner guests of Mr. and Mrs. Roy Friend.

Miss Josephine Friend, who is employed in Cumberland, spent the week-end here with her parents, Mr. and Mrs. V. C. Friend.

SWANTON

Mrs. William Otto is a patient in the Allegany hospital at Cumberland.

William Bernard is slowly improving after being injured while helping Fisher Bray in threshing.

Mr. and Mrs. Henry Simmons and daughter, of Cumberland, visited Mr. and Mrs. D. T. O'Brien.

Miss Flora Bernard visited Mr. and Mrs. Arthur Swartzentruber on Sunday.

Mrs. A. E. Lake visited Mr. and Mrs. J. G. Woods and family recently.

GORTNER

Pastor Foster, of Loch Lynn, will conduct services in the Union church here on Sunday morning at 11 o'clock.

The Keyser quartet, composed of a mechanic, a welder, a farmer and a surveyor, came to Gortner last Sunday afternoon in the interest of the Brethren Relief Work overseas. They were accompanied here from Eglon by Mr. and Mrs. Charles Arnold, Mrs. John Wilson and Mr. and Mrs. Ezra Slabaugh.

Charles Walls and Mrs. Walls and John Walls, from Grantsville, spent Sunday here. The former conducted devotional services morning and evening in the local church.

Returning home from Hartville, O., one day last week Jacob Swartzentruber's car broke down near East Liverpool and is still there waiting on the arrival of repair parts. The family was brought home by Leighton Bros. of Oakland.

Mrs. Mary Crowe has purchased the farm recently owned by her father-in-law, Thomas Crowe.

Mrs. Emma Coneway, who recently sold her possessions near Bayard, is here at the home of her daughter, Mrs. Will Sanders.

Dan Lichty and daughter Ruth, Mr. and Mrs. Charles Kelly, Mr. and Mrs. August Killius and Mr. and Mrs. Elza Moon were callers at S. W. Slabach's on Sunday.

Mrs. George Herd, of Richwood, W. Va., and Eileen Williams, of Georgetown, S. C., were guests for several days of Mr. and Mrs. Will Weber.

Mr. and Mrs. Howard Keiper spent last week at the home of Mrs. Harold Barnes in Oakland.

Misses Fannie and Leah Beachy are in Meyersdale, Pa., where Miss Leah Beachy is receiving medical treatment.

Mrs. Hattie Wamslye, of Keyser, is visiting relatives in this community for a week or more.

Mrs. Charles Arnold, Eglon; Mrs. Albert Sisk and Gertrude Slabach were guests Thursday evening of the Hesse family.

Mr. and Mrs. Irvin Yoder and their daughter spent last Tuesday in Frostburg. Enroute home they attended the shower for the newlyweds, Mr. and Mrs. Raymond Hice.

Ernest Spoerlein attended the State Teachers' meeting in Baltimore. He was accompanied to Baltimore by his mother, who remains there with her daughter, Mrs. Edward Wakeman, for a visit of a week or more.

Mr. and Mrs. Walter Alexander and family, of LaVale, were week-end guests of Mr. and Mrs. Paul Welch.

Mr. and Mrs. Guy Sanders and daughter, of Fairmont, were visiting at the Schlossnagle home over the past week-end.

Simon Swartzentruber and daughter Lena went to Apple Creek, O., to be the guests of the Swartzentruber family until the return of Mrs. Swartzentruber from a hospital, recovering from a major operation.

Henry Swartzentruber submitted to an appendix operation at Camp Grottoes, Va., on Monday. His superiors report that he is recovering nicely.

Mr. and Mrs. Noah Beachy visited Mr. and Mrs. Milton Yoder, at Stewart's Draft, Va., where Mr. Yoder died following an illness which terminated Saturday with his death. Mr. and Mrs. Lewis Beachy left here on Sunday for Virginia. Mr. Yoder was a brother of the late Mrs. Lewis Swartzentruber.

A number of the men of this community attended the barn raising at Earl Enlow's on Monday. Dan and Allen Petersheim have been engaged for several weeks in the carpenter work on the structure.

Death of Rev. Neil McIntire

Rev. Neil McIntire, blind evangelist, 65 years old, died on October 16 of a heart attack while on a speaking tour at Bloomville, N. Y. Rev. McIntire was well-known in this community, having conducted meetings in various churches of the county last spring. He came to the United States from Scotland in 1926. His home was at 430 E. 141st street, New York, the headquarters of the Christian Association for the Blind, which he founded some years ago.

He edited The Lamp, a religious magazine for the blind, in Braille.

Mr. and Mrs. Noah Schrock and son Menno left here on Tuesday to attend the funeral of Mr. Schrock's uncle, the late Milton Yoder, at Stewart's Draft, Va.

Pfc. Paul Burkholder, Camp Polk, La.; Mrs. Paul Burkholder and Mrs. Charles Wright, of McHenry, were guests of Mr. and Mrs. Albert Sisk on Tuesday evening.

FOR DEWEY, BUT IT HASN'T "FLOPPED"

An interesting and convincing explanation of the reason it decided to come out in support of Governor Thomas E. Dewey for president has been published by the Somerset, Pa., Democrat, in the nearby city of that name, which newspaper has for the long period of 131 years been the only Democratic newspaper in its county. It takes the position that it is not deserting the Democratic party but that the New Deal has.

"How can a Democratic newspaper support Dewey?" says the Democrat. "Why did you flop?"

"These are samples of criticism contained in communications received by the Democrat since we declared two weeks ago that sixteen years of any man in the White House is too much for a Democrat to swallow; and which we are glad to answer:

"Our critics, typical of the New Deal, start with a false premise. We did not flop; we have always been this way. For more than 131 years the Democrat has advocated the Democracy enunciated by Thomas Jefferson, the founder of the Democratic party, to-wit:

" 'Government derives all its just powers from the consent of the governed; and the best government is the one that governs the least'.

"On the basis of this record, we don't need to be told by swarms of New Deal bureaucrats how to run a Democratic paper; we know.

"There is no Democracy in the whole Roosevelt administration; there is not a single Democratic fiber in the entire fantastic fabric of the New Deal.

"The Democrat supported Franklin D. Roosevelt in 1932; he preached Democracy. And what did we get? Emperor Franz Delano I, a demagogue, a tyrant, who cleverly conceived and brazenly executed a plan to fasten on us for sixteen, twenty, maybe more, years, a communistic-anarchistic dynasty and destroy both the Republican and Democratic parties. Also we got wa-aah! How could a Democratic newspaper go along with such monumental treachery?

"Oh, yes, we got lots of other things. To mention only a few: The political purge, NRA, AAA, and who can forget the OPA?...And if we get the Fourth Term, we ain't seen nothin' yet!

"There was coffee rationing and there was the ban on pleasure driving. Is anyone so gullible he thinks these choice examples of the emperor's benevolence are dead? They are only sleeping until after the election. They were like robbing you of your purse and then giving it back with the glamor of a special radio broadcast.

"Tire grabbing was another New Deal racket. Not only as a farce but as an outrage it has no rival in all history; it stands out as a relic of barbarism. For a precedent it is necessary to go way back before the horse and buggy days when one group of savages would take what they wanted from a weaker group.

"No matter how bewitching the fourth-term candidate's wise cracks on the radio, if you don't swoon when he bellers 'Democracy' in your ears, you won't need to come to when he rams communism down your throat.

"Maybe we will be forced to continue to endure a government bossed by such eminent New Dealers as Hillman, Browder, Hague, Pendergast, Kelly, and others, but nobody can compel us to ask for it by marking the 1944 ballot for sixteen years of Roosevelt."

These are persuasive reasons, indeed, and the Democrat deserves credit for thus stating them in such bold and determined language, which may be a bit strong for a Democratic newspaper in the circumstances but indicates that it is unduly disturbed over the issues presented by this election.

Clinic Scheduled

The monthly tuberculosis clinic will be conducted in the health office, court house, Oakland on Wednesday, November 8, beginning at 9 o'clock a. m., it has been announced.

MARYLAND THEATRE

MATINEES Saturdays and Sundays 18c, everybody; Night 18c and 30c. Add 5c local tax on Sundays. Matinees start at 2 P. M.; Nights, 7:00. Sundays, 8:00 P. M.

26-27—**Broadway Rhythm**, Geo. Murphy, Ginny Simms.

28—**In Old Oklahoma.**—Martha Scott, John Wayne. Matinee.

29-30—**Pin-Up Girl**—Betty Grable, Joe E. Brown. Matinee Sunday.

31-1—**The Bridge of San Luis Rey**—Lynn Bari, Akim Tamiroff. Cash Nights.

WHITTAKER GROCERY CO., Inc.

Phone 2-01 - - - Terra Alta, W. Va.

ONE GALLON PAINTS AVERAGE ROOM

YOU CAN'T BUY A BETTER PAINT

DEWEY

BRING BOYS HOME SOON!

"THIS BASIC ISSUE was clearly revealed in the recent announcement by the Director of Selective Service in Washington. He said that when Germany and Japan have been defeated it will still be necessary to demobilize the armed forces very gradually. And why? Because, he said, 'We can keep people in the Army about as cheaply as we could create an agency for them when they are out.

"For six months we have been hearing statements from the New Deal underlings in Washington that this was the plan. Now it is out in the open. They have been working up to it. Because they are afraid of peace. They are afraid of a continuance of their own failures to get this country going again. They are afraid of America.

"I do not share that fear. I believe that our members of the armed forces should be transported home and released at the earliest practical moment after victory. I believe that the occupation of Germany and Japan should very soon be confined to those who voluntarily choose to remain in the Army when peace comes. I am not afraid of the future of America—either immediate or distant. I am sure of our future, if we get a national administration which believes in our country."

—*THOMAS E. DEWEY*
Address—Philadelphia, Pa., September 7, 1944.

It's time to change...

—before it's too late

VOTE FOR DEWEY AND BRICKER ON NOV. 7

Sponsored by

Republican State Central Committee

of Garrett County, Maryland

Political Advertisement

Toxoid For Children Better at Early Age

Health Director Urges Immunization Of All Children Against Diphtheria

"All children should be protected against diptheria at an early age," according to a statement just made by Dr. R. H. Riley, Director of the State Department of Health. "Toxoid, which can be administered easily and without danger, can safeguard them against this serious disease of childhood.

"Parents are urged to have their children immunized now. A dose of toxoid can save a child from serious illness or even from death. Those who have not been safeguarded against this danger should be taken to the clinic or to their physican for immediate inoculation.

"Babies eight or nine months old who have not yet been protected should be given toxoid now," Dr. Riley continued. "A first dose of toxoid is recommended by authorities on the care of infants at the age of eight or nine months, or even as early as six months. A second dose is usually given later. Of course, protection is even more strongly urged for children who have passed the ages mentioned without the protection of toxoid.

"To keep immunity at a high level a reinforcing dose of toxoid is advised before children enter school. Those who went to school or kindergarten this year without this additional safeguard, or without ever having been protected, should also be taken to the doctor or to the nearest clinic for immunization.

"Although it is much better to give children toxoid late than never, it is decidedly better to give it to them at the early ages," Dr. Riley continued. "This disease usually attacks the very young children, and affects them more seriously than their older brothers and sisters. It is, therefore, unwise to postpone immunization, because diptheria is a constant threat to the health of unprotected babies and children."

New York hotel managers began to cry "stay home," with facilities overtaxed.

CRELLIN

Mrs. Dwight Ashby and Mrs. Berlyn Holler entertained with a birthday party for Mrs. Lena Colaw and Mr. Clifford Holler, at the community Hall last Friday.

Mrs. Oscar Lee gave a surprise birthday party in honor of her daughter, Leatrice Lee's 18th birthday, at the Aid Hall, Tuesday evening. A large crowd of young people were present.

Denzil Cannon, of Baltimore, is visiting his grandparents, Mr. and Mrs. John Welch.

Mrs. Burton Ashby and Miss Lizzie Shaffer visited Mrs. John Smith, in Kingwood, over the week-end.

Mr. and Mrs. Leslie Peterson and family, of Connellsville, Pa., and Mr. Harry Peterson were Sunday visitors of Mr. and Mrs. Oscar Lee and family.

Mr. Al Fulk, of near Sunnyside, was visiting friends and relatives here Sunday.

Mr. and Mrs. Elmer Christman and Mr. and Mrs. Jim Christman, of Kingwood, visited Mr. and Mrs. Gilbert Sisler Sunday.

Mr. Theodore Henline and family and Mr. Robert Smith and family moved to Eglon, on Monday.

Mr. and Mrs. John Smith and Mr. Mrs. Bill Smith, of Kingwood, were Sunday visitors at Oscar Shaffer's.

Mrs. Cleve Ashby and Mrs. Roy Mickey visited relatives here recently.

Mrs. Charles Graham, of Washington, D. C., visited relatives here this week.

Mr. and Mrs. Sam Meyers and family, and Mr. and Mrs. Paul Fearer, were dinner guests at the home of Mr. George Hinebaugh and family Sunday.

Pvt. and Mrs. Harold Junior Lewis visited relatives in Cresaptown last week.

William Kelly had word from his brother, Pvt. Cecil Kelly, that he is now in France.

Mrs. Archie Lewis and two children, of Cumberland, and Miss Loretta Bergner visited Mrs. William Kelly this week.

Sgt. and Mrs. George Lantz spent Sunday with Mr. and Mrs. Lee Ashby and family.

Joe Ashby was injured in a car wreck Sunday.

Mr. and Mrs. Arthur W. Friend and son, Larry, were visiting Mrs. Minnie Friend in Friendsville, Sunday.

Y 1 c and Mrs. Nordeck Shaffer were dinner guests of Mr. and Mrs. Oscar Ashby and family, Tuesday evening.

Mrs. Waller Hoye was shopping in Cumberland on Tuesday.

Mrs. Betty Gilmore and daughter, and Mr. and Mrs. Willard DeWitt and family, were visiting Mr. and Mrs. Clint Hollis Monday evening.

Mr. and Mrs. Everett Liston and son, and Miss Marion Lee, were visiting Mr. and Mrs. Amos Liston, at Valley Point, Sunday.

Mrs. John DeWitt, Miss Evelyn DeWitt and Mrs. Willard DeWitt visited Mrs. Delia Welch one day last week.

JENNINGS

Mrs. Hillery Resh was admitted to Memorial Hospital, Cumberland, on Monday of last week for x-ray examination.

Miss Lillian Swanger is ill at this time.

Mr. and Mrs. John Yommer were visitors on Sunday at the home of Root Beachy.

Mr. and Mrs. Ray Durst, Swanton, visited the former's mother, Mrs. Sidney Durst, and other relatives here on Sunday.

Mr. and Mrs. Edward Swanger visited at the home of Joseph Resh Sunday afternoon.

Homer Butler, USN, Philadelphia, is spending a short leave with his family.

Pfc. Elfer E. Billmeyer, Oklahoma camp, is home on a two-weeks furlough with his parents, Mr. and Mrs. Ray Billmeyer.

Heavy rains have slowed up the potato harvest to a considerable extent in this community.

The construction of the fire brick plant being erected here, is being speeded as much as possible. Night shifts had been suspended for a couple of weeks, but resuming the night shift has been thought advisable. Heavy rains have hampered operations considerably.

Harry Swanger, who has been employed at Kane, Pa., is spending a few days at his home here.

Reed Durst, of Cumberland, spent Sunday with his mother, Mrs. J. L. Durst.

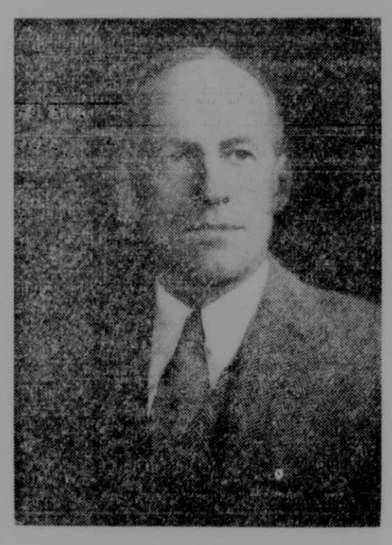

VOTE FOR

Millard E. Tydings

For

UNITED STATES SENATOR

From Maryland

In keeping with a long record of frankness with the people of Maryland, Tydings states his position on the important issues before the people

The 7 Planks in Senator Tydings' Platform

1. To end this war, victoriously, at the earliest possible moment.
2. To search for the kind of peace which aims to eliminate future wars.
3. To end all wartime-created bureaucracies and restore the greatest opportunity for achievement, with a minimum of governmental supervision.
4. To help create a sound financial policy for our National Government so that our huge debt will be financed in the post-war period with a fair distribution of the burdens so as to give confidence and stability to banks, insurance companies, business and the public.
5. To continue to support such laws and measures as will give to our returning servicemen and women appreciation for their services, help for the wives and children of the deceased, aid to the maimed, wounded and incapacitated, and opportunity for the able bodied, to make up the years they have lost while gallantly serving in the armed forces of our country.
6. To support the quick settlement of contracts between our government and the war industry so that business may quickly make the transition from war to peace production, thereby providing the maximum of employment for all those now engaged in the war effort as civilians, as well as for our returning servicemen and women.
7. To help create an agency for the sale of surplus war materials, devised so as to sell these war materials from time to time with the least possible competition to private business.

By his record you know he will not only stand by his platform but will work unceasingly to attain its goal.

Be sure to go to the polls on November 7th and cast your vote for—

MILLARD E. TYDINGS

for United States Senator from Maryland

Published by Authority of Major Robert H. Archer, Manager, Tydings Campaign Committee
Charles H. Roloson, Jr., Treasurer

Spectacular Savings!

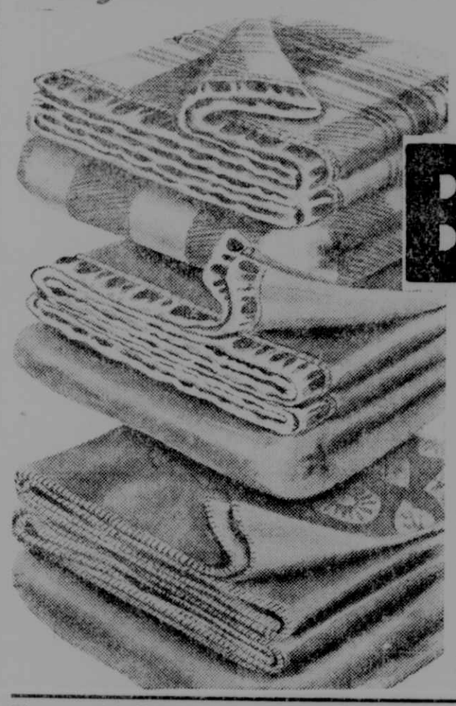

Sleep In Snug Comfort With These Soft Fluffy Quality

BLANKETS

PART WOOL DOUBLE BLANKETS **$2.98** Soft, fluffy part wool blankets. Beautiful plaid colors. Sateen bound.

SOFT WARM INDIAN BLANKETS **$1.89** Guaranteed savings on these soft, warm blankets. Brilliant colors in attractive Indian designs.

SOLID COLOR 25% WOOL BLANKETS **$4.98** Plenty of warmth in these lofty napped 25% wool blankets. Lovely pastel colors.

SNOW WHITE SHEET **BLANKETS** Soft, white sheet blankets. Can also be used as a table pad. **1.39**

"PALMER" FULL SIZE **COMFORTS** Beautiful silkaline covering top and bottom. Double bed size. **3.98**

Fancy JACQUARD BLANKETS . . $3.29

SOFT FLUFFY 'Sleep Well' PILLOWS FILLED WITH 50% CRUSHED TURKEY FEATHERS and 50% CHICKEN FEATHERS.

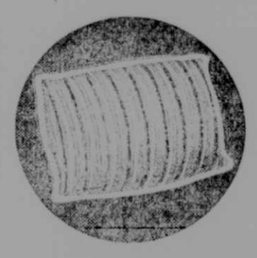

1.89 All Contents Sterilized

Hand Decorated Table Cloths ATTRACTIVE DESIGNS AND BRIGHT NEW COLORS. NICE SELECTION AND EXCELLENT VALUES.

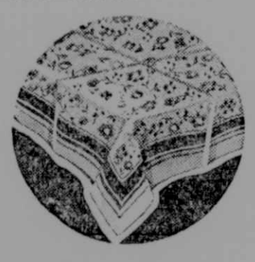

98c-1.59 Others Up To $2.79

"ALL NU" FLOOR WAX, pt. bottle . 29c.
PAPER WINDOW SHADES . . . . . 10c.
UTILITY FLOOR MOPS . . . . . 59c.

Super Value!

STURDY ROLL EDGE COTTON MATTRESSES ALL STANDARD SIZES **$9.95**

Extra Heavy Quality COTTON FELT **Mattresses** Filled with 100% pure cotton felt, covered with high quality tickings. **14.95**

BABYS' CRIB MATTRESSES **6.95**

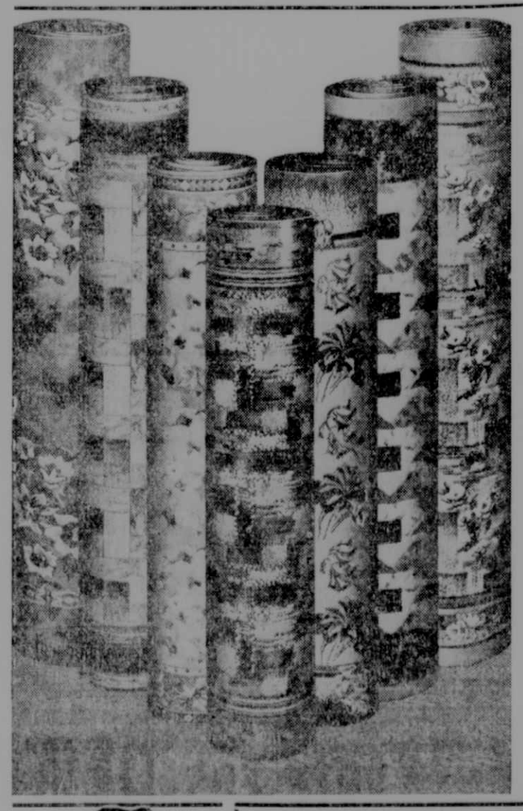

Just Received

DIRECT FACTORY SHIPMENT

Brand New 'Bonny Maid' FELT BASE RUGS

Sold Everywhere at 4.95 to 5.95

- BEAUTIFULLY BORDERED
- SMOOTH ENAMEL SURFACE
- HEAVY QUALITY FELT BASE
- RUGS FOR EVERY ROOM

3.98

"JUTE" Rugs and Runners

27 x 36-In. RUGS **69c**
27 x 44-INCH RUGS **89c**
27 x 84-INCH RUNNERS **1.59**

BUY MORE WAR BONDS

THE HALF PRICE STORES
"WE BUY FOR CASH AND SELL FOR LESS"
OAKLAND, MARYLAND

"WHEELING" GALVANIZED GARBAGE CANS **$1.48**

★ Give Generously to the United War Fund

OFFICIAL BALLOT

ELECTION, TUESDAY, NOVEMBER 7, 1944.

In compliance with the provisions of Section 57 of Article 33 of the Code of Public General Laws of Maryland, notice is hereby given that the nominations hereinafter set forth and the proposed Constitutional Amendments as shown hereon have been filed with or certified to this Board and will appear on the Official Ballot to be voted on Tuesday, November 7, 1944, arranged in the form and order, as nearly as practicable, as set forth below:

ELECTORS FOR PRESIDENT AND VICE-PRESIDENT OF THE UNITED STATES
VOTE FOR ONE

DEWEY AND BRICKER REPUBLICAN ☐

ROOSEVELT AND TRUMAN DEMOCRATIC ☐

FOR UNITED STATES SENATOR
VOTE FOR ONE

BLANCHARD RANDALL, Jr. REPUBLICAN
BALTIMORE CITY ☐

MILLARD E. TYDINGS DEMOCRATIC
HARFORD COUNTY ☐

FOR MEMBER OF THE HOUSE OF REPRESENTATIVES IN THE SEVENTY-NINTH CONGRESS OF THE UNITED STATES FROM THE SIXTH CONGRESSIONAL DISTRICT OF MARYLAND
VOTE FOR ONE

J. GLENN BEALL REPUBLICAN
ALLEGANY COUNTY ☐

DANIEL F. M'MULLEN DEMOCRATIC
ALLEGANY COUNTY ☐

(1) CONSTITUTIONAL AMENDMENT

Amendment to repeal Article 38 of the Declaration of Rights of the Constitution which requires the General Assembly to consent to conveyances and certain gifts to churches and denominations.

FOR CONSTITUTIONAL AMENDMENT ☐

AGAINST CONSTITUTIONAL AMENDMENT ☐

(2) CONSTITUTIONAL AMENDMENT

Amendment to Article IV of the Constitution of Maryland, title "Judiciary Department," amending Section 5 (under sub-title "Part I—General Provisions") Section 14 (under sub-title "Part II—Court of Appeals"), and Section 21 (under sub-title "Part III—Circuit Courts"), and adding a new section, to follow Section 18 (under sub-title "Part II—Court of Appeals") and to be designated Section 18A; providing for a Court of Appeals of five judges and relating to number, selection, qualifications and duties of the judges of the Court of Appeals and other Courts, said Sections, as amended, to read as follows:

PART I—GENERAL.

Sec. 5. Upon every occurrence or recurrence of a vacancy through death, resignation, removal, disqualification by reason of age or otherwise, or expiration of the term of fifteen years of any judge, or creation of the office of any judge, or in any other way, the Governor shall appoint a person duly qualified to fill said office, who shall hold the same until the election and qualification of his successor. His successor shall be elected at the first biennial general election for Representatives in Congress after the expiration of the term of fifteen years (if the vacancy occurred in that way) or the first such general election after one year after the occurrence of the vacancy in any other way than through expiration of such term. Except in case of reappointment of a judge upon expiration of his term of fifteen years, no person shall be appointed who will become disqualified by reason of age and thereby unable to continue to hold office until the prescribed time when his successor would have been elected.

PART II—COURT OF APPEALS

Sec. 14. Until January 1, 1945, the Court of Appeals shall be composed of the Judges in office on November 7, 1944. From and after January 1, 1945, the Court of Appeals shall be composed of five Judges, two from the City of Baltimore; one from the First Appellate Judicial Circuit, consisting of Cecil, Kent, Queen Anne's, Caroline, Talbot, Dorchester, Wicomico, Worcester and Somerset Counties; one from the Second Appellate Judicial Circuit consisting of Harford, Baltimore, Anne Arundel, Prince George's, Charles, Calvert and St. Mary's Counties; and one from the Third Appellate Judicial Circuit, consisting of Carroll, Howard, Montgomery, Frederick, Washington, Allegany and Garrett Counties; and during the continuance in office of Judges who were in office before January 1, 1945, not exceeding three additional Judges. The City of Baltimore shall, for the purposes of this section, be designated as the Fourth Appellate Judicial Circuit. The additional Judge from the Fouth Appellate Judicial Circuit shall be appointed by the Governor to serve until the election and qualification of his successor, as provided by Section 5 of this Article. Except as to such additional Judge, the Judges of said Court, in the first instance, shall be appointed by the Governor from their respective appellate Judicial Circuits but such appointments shall be made from among the elected Judges composing the Court of Appeals as of December 31, 1944. If, on December 31, 1944, there are no elected members of the Court of Appeals from any Appellate Judicial Circuit, the Governor shall designate the member of the Court of Appeals from that Appellate Judicial Circuit from among the appointed members of the Court of Appeals from that Appellate Judicial Circuit. If any Judge so appointed shall be a member of the Court of Appeals as of December 31, 1944, by virtue of having been elected to that office, his appointment shall be for the balance of the term for which he had theretofore been elected. The Judges so appointed from the First, Second and Third Appellate Judicial Circuits shall cease to be Chief Judges of their respective Circuits. Any elected Judges from Circuits, except the Eighth Circuit, in office on December 31, 1944, other than the three designated by the Governor as Judges of the Court of Appeals, shall be additional Judges of the Court of Appeals and shall continue to be Chief Judges of their respective Circuits and shall hold office for the residue of the terms for which they were elected. No successor to any such additional Judge shall be appointed or elected as Judge of the Court of Appeals or (except as provided in Section 21 of this Article) as Judge of his Circuit, but any such additional Judge shall be eligible to appointment as the member of the Court of Appeals from his respective Appellate Judicial Circuit. Any vacancy in any Appellate Judicial Circuit shall be filled by designation by the Governor of one of the additional Judges from such Appellate Judicial Circuit, if any, to hold office for the residue of the term for which he was originally elected. Upon his appointment or designation as a member of the Court of Appeals from his Appellate Judicial Circuit, such additional Judge shall cease to be the Chief Judge of his Circuit. The Judges of the Court of Appeals shall be elected by the qualified voters of their respective Appellate Judicial Circuits, their terms to begin on the date of their qualification. One of the Judges of the Court of Appeals shall be designated by the Governor as the Chief Judge. The jurisdiction of the Court of Appeals shall be co-extensive with the limits of the State and such as now is or may hereafter be prescribed by law. It shall hold its sessions in the City of Annapolis on the second Monday in January in the year 1945, and thereafter at such time or times as it shall from time to time by rule prescribe. Its session or sessions shall continue not less than ten months in each year, if the business before it shall so require, and it shall be competent for the judges temporarily to transfer their sittings elsewhere upon sufficient cause. The salary of each judge of the Court of Appeals shall be that now or hereafter prescribed by the General Assembly, and shall not be diminished during his continuance in office. When the number of judges shall have become reduced to five, three of the judges shall constitute a quorum, and the concurrence of a majority of a quorum shall be sufficient for the decision of any cause.

Sec. 18A. The Chief Judge of the Court of Appeals shall be the administrative head of the judicial system of the State. He shall from time to time require, from each of the judges of the Circuit Courts for the several counties and of the Supreme Bench of Baltimore City, reports as to the judicial work and business of each of the judges and their respective courts. He may, in case of a vacancy or of illness, disqualification or other absence of one or more judges of the Court of Appeals, designate any judge of any of the Circuit Courts for the counties or the Supreme Bench of Baltimore City to sit in any case or for a specified period as a judge of the Court of Appeals in lieu of a judge of that court, and may designate, to sit as a judge of the Circuit Court for any county or of any Court or Courts of Baltimore City, either alone or with one or more other judges, in any case or for a specified period, any judge of the Court of Appeals or of any other Circuit Court or of the Supreme Bench of Baltimore City. In the absence of the Chief Judge of the Court of Appeals the provisions of this Section shall be applicable to the senior judge present. The powers of the Chief Judge under the aforegoing provisions of this section shall be subject to such rules and regulations, if any, as the Court of Appeals may make. The Court of Appeals from time to time shall make rules and regulations to regulate and revise the practice and procedure in that Court and in the other courts of this State, which shall have the force of law until rescinded, changed or modified by the Court of Appeals or otherwise by law. The power of the courts other than the Court of Appeals to make rules of practice and procedure shall be subject to the rules and regulations prescribed by the Court of Appeals or otherwise by law.

PART III—CIRCUIT COURTS.

Sec. 21. From and after January 1, 1945, there shall be at least three judges for the first, second, third, fourth, fifth, sixth, and seventh circuits, to be styled judges of the Circuit Court, to be elected or appointed as herein provided. In any of said circuits in which there shall be more than three judges (including the additional judge of the Court of Appeals), no successor to the additional judge of the Court of Appeals shall be appointed or elected as judge of said circuit. In any of said circuits in which there shall be only three judges (including an additional judge of the Court of Appeals), a successor to the additional judge of the Court of Appeals shall be appointed and elected as judge of said circuit. The aforesaid number of judges for any of the circuits shall be subject to increase or decrease by law as provided in Section 5 of this Article. The senior judge (in length of service shall be the chief judge of the circuit (unless there is an additional judge of the Court of Appeals), the other judge or judges shall be associate judges. No two of said judges of the Circuit Court shall at the time of their election or appointment, or during the term for which they may have been elected or appointed reside in any one county other than Baltimore, Montgomery, Prince George's or Allegany County, and not more than two in any county except (if there is an additional judge of the Court of Appeals) Baltimore County. In case any candidate or candidates for judge at any election shall receive sufficient votes to cause such candidate or candidates to be declared elected, but the election of such candidate or candidates would cause more judges than herein permitted to reside in any county of the circuit, then and in that event there shall be declared elected such candidate or those candidates residing in said county, in the order of the votes received, whose election would provide the permitted number of judges from said county, and also the candidate or candidates residing in some other county, and not similarly disqualified, who shall have the next highest number of votes in said election. If, by reason of such a condition or by reason of an equal vote for two or more candidates a sufficient number of judges duly qualified as to residence shall not be elected at any election, then it shall be the duty of the Governor to order a new election for such unfilled office or offices. The said judges shall hold such terms of the Circuit Court in each of the counties composing their respective circuits, at such times as are now prescribed or may hereafter be prescribed by rules of the Court of Appeals or otherwise by law. One judge in each of said seven circuits shall constitute a quorum for the transaction of any business; and the said judges, or any of them, may hold special terms of their Courts, when in their discretion, the business of the several counties renders such terms necessary.

All provisions of the Constitution of Maryland and all acts of the General Assembly relating to the Court of Appeals of any other court, and all rules heretofore adopted by the Court of Appeals, not inconsistent with the provisions of the sections amended or added by this amendment, shall remain in full force and effect unless and until amended or repealed by proper authority. All salaries now prescribed by law for associate judges of the Circuit Courts, shall continue to apply to all judges (including chief judges) of the Circuit Courts who are judges of the Court of Appeals. No member of the General Assembly at which this amendment was proposed, if otherwise qualified, shall be ineligible for appointment or election as judge of the Court of Appeals or any other court by reason of his membership in the General Assembly. All appeals and other matters pending in the Court of Appeals on January 1, 1945, shall be proceeded with and determined by the Court as hereby constituted. In the event and to the extent of any inconsistency between the provisions of any section amended or added by this amendment and any of the other provisions of this Constitution or the provisions of any existing law, the provisions of the sections amended or added shall prevail, and such other provisions shall be repealed or abrogated to the extent of such inconsistency, except Section 55A of Article III of this Constitution; provided, however, that in the event of any inconsistency between the provisions of the sections thus amended or added and any of the other provisions of this Constitution as amended by any other amendments which may be adopted at the same time as this amendment, i. e., at the election held in November, 1944, the changes made by this amendment and all such other amendments to this Constitution shall all be given effect.

FOR CONSTITUTIONAL AMENDMENT ☐

AGAINST CONSTITUTIONAL AMENDMENT ☐

(3) CONSTITUTIONAL AMENDMENT

Amendment to Article IV of the Constitution of Maryland, title "Judiciary Department" sub-title "Part I, General Provisions", by adding thereto one new section to be designated 13-A, to follow immediately after Section 13 of said Article, authorizing the General Assembly to provide by law for the assignment of judges from the circuits to sit in other circuits, said Section, as amended, to read as follows:

Sec. 13A. The General Assembly shall provide by General Law for the assignment by the Court of Appeals of any of the Chief Judges and any of the Associate Judges of the several Judicial Circuits of this State, including any Judge of the Court of Appeals from Baltimore City, and any of the Judges of the Supreme Bench of Baltimore, to sit in any other or different Judicial Circuits for designated and limited periods, for the purpose of relieving accumulation of business or because of the indisposition or disqualification of any judge. And any judge so assigned by the Court of Appeals shall have all the power and authority pertaining to the judge of the court to which he is assigned.

FOR CONSTITUTIONAL AMENDMENT ☐

AGAINST CONSTITUTIONAL AMENDMENT ☐

(4) CONSTITUTIONAL AMENDMENT

Amendment to Section 9 of Article 5 of the Constitution of Maryland, title "Attorney-General and State's Attorneys", relating to the salary of State's Attorneys, said Section, as amended, to read as follows:

9. The State's Attorney shall perform such duties and receive such salary as shall be prescribed by law, and if any State's Attorney shall receive any other fee or reward than such as is or may be allowed by law, he shall, on conviction thereof, be removed from office; provided, that the State's Attorney for Baltimore City shall have the power to appoint a Deputy and such other Assistant State's Attorneys as the Supreme Bench of Baltimore City may authorize or approve and until otherwise provided by the General Assembly, the said annual salaries, State's Attorney, seven thousand five hundred dollars; Deputy State's Attorney, five thousand dollars; Assistant State's Attorneys, four thousand dollars each; said salaries, or such salaries as the General Assembly may subsequently provide, and such expenses for conducting the office of the State's Attorney as the Supreme Bench of Baltimore City may authorize or approve shall be paid by the Mayor and City Council of Baltimore to the extent that the total of them exceeds the fees of his office, or as the General Assembly shall otherwise provide, and the Mayor and City Council of Baltimore shall not be liable for appearance fees to the State's Attorney.

FOR CONSTITUTIONAL AMENDMENT ☐

AGAINST CONSTITUTIONAL AMENDMENT ☐

(5) CONSTITUTIONAL AMENDMENT

Amendment to the Constitution of Maryland, by adding a new Article thereto, to follow immediately after Article XI-A, and to be known as Article XI-B, providing that the General Assembly by public local law, may authorize the Mayor and City Council of Baltimore to create a Baltimore Redevelopment Commission and relating to the power and authority of said Commission, said Article to read as follows:

XI-B

Baltimore Redevelopment Commission

Section 1. The General Assembly of Maryland, by public local law, may authorize the Mayor and City Council of Baltimore to create a Baltimore Redevelopment Commission. Any public local law authorizing the creation of the Baltimore Redevelopment Commission shall contain the following provisions:

(a) The Baltimore Redevelopment Commission shall come into being only when the City Council of Baltimore shall pass a resolution that there is need for the establishment of such a Commission in the City of Baltimore. When the City Council of Baltimore adopts such a resolution, it shall promptly notify the Mayor of Baltimore City of such adoption. Upon receiving such notice and approving said resolution, the Mayor shall appoint five persons (or such additional number of persons as the General Assembly may provide in said public local law), as Commissioners of the Baltimore Redevelopment Commission. The Commissioners shall serve for such terms and shall receive such compensation (no General Assembly may provide in said public local law.

(b) The Baltimore Redevelopment Commission shall have power and authority to acquire land in slums and blighted areas in Baltimore City by purchase, lease or condemnation, and to recouvey any such land by sale or lease for redevelopment, in accordance with a redevelopment plan for Baltimore City, provided that such redevelopment plan has first been approved by the Commission on City Plan of Baltimore City; and provided further that no such slum or blighted area to be acquired shall be less than eight acres or more than eighty acres. The term "slum" shall mean any area where dwellings predominate, which by reason of depreciation, overcrowding, faulty arrangement or design, lack of ventilation, light or sanitary facilities, or any combination of these factors, are detrimental to the public safety, health or morals. The term "blighted area" shall mean an area in which a majority of the buildings have declined in productivity by reason of obsolescence, depreciation or other causes to an extent they no longer justify fundamental repairs and adequate maintenance.

(c) The Baltimore Redevelopment Commission shall have authority to use the power of eminent domain to acquire any land needed for any redevelopment project; provided, however, that the Baltimore Redevelopment Commission shall have first obtained options upon or shall have purchased at least 50 per centum of such land area required for any such redevelopment project. Property already devoted to a public use may be acquired by the Baltimore Redevelopment Commission; provided, however, that no real property belonging to the State of Maryland or the Mayor and City Council of Baltimore may be acquired without the consent of said State or of said City, as the case may be. No property taken by the Baltimore Redevelopment Commission, by exercise of the power of eminent domain, shall be taken without just compensation, as agreed upon between the parties, or awarded by a jury.

(d) The Baltimore Redevelopment Commission shall have power to petition the United States of America for loans of money and to receive from the United States of America such loans to be used in the acquisition of land in slums and blighted areas for redevelopment and for use in the preparation of any redevelopment plan.

(e) The Baltimore Redevelopment Commission shall have power to recouvey any land acquired by it, either by purchase, lease or condemnation to any private corporations, companies, partnerships, or persons, or redevelopment and rebuilding, at a price consistent with the new uses which the Commission on City Plan shall prescribe or such land, even though such price may be below the original cost of acquisition. The Baltimore Redevelopment Commission shall have power to include in the terms of sale or leases of land to private corporations, companies, partnerships, or persons, provisions obligating the purchasers or lessees of such land to begin the building of improvements within a reasonable period of time; and to include in such contracts appropriate covenants and restrictions to maintain standards of population density, property maintenance, character of the use of land, and architectural standards established in the redevelopment plan and approved by the Commission on City Plan of Baltimore City.

(f) The Baltimore Redevelopment Commission shall have no power to pledge the credit of, or in any way bind the Mayor and City Council of Baltimore, and the Mayor and City Council of Baltimore shall not be liable in any way or manner whatsoever, for any of the obligations, contracts, or undertakings of the Baltimore Redevelopment Commission.

Sec. 2. The General Assembly of Maryland may grant the Baltimore Redevelopment Commission, any and all additional powers necessary and proper to carry into effect the above mentioned powers and purposes of said Commission, provided such additional powers are not inconsistent with the terms and provisions of this Article XI-B, and with any other provisions of the Constitution of Maryland. The General Assembly may add such other and further limitations upon the powers and exercise of such powers of the Baltimore Redevelopment Commission as it may deem proper and expedient.

FOR CONSTITUTIONAL AMENDMENT ☐

AGAINST CONSTITUTIONAL AMENDMENT ☐

(6) CONSTITUTIONAL AMENDMENT

Amendment to Section 1 of Article 14 of the Constitution of Maryland, title "Amendments to the Constitution", relating to the advertisements or publication of amendments to the Constitution, said Section, as amended, to read as follows:

Section 1. The General Assembly may propose Amendments to this Constitution; provided that each amendment shall be embraced in a separate bill, embodying the Article or Section, as the same will stand when amended and passed by three-fifths of all the members elected to each of the two Houses, by yeas and nays, to be entered on the Journals with the proposed amendment. The bill or bills proposing amendment or amendments shall be published by order of the Governor, in at least two newspapers, in each County, where so many may be published, and where not more than one may be published, then in that newspaper, and in three newspapers published in the City of Baltimore, once a week for four weeks immediately preceding the next ensuing general election, at which the proposed amendment or amendments shall be submitted, in a form to be prescribed by the General Assembly, to the qualified voters of the State for adoption or rejection. The votes cast for and against said proposed amendment or amendments, severally, shall be returned to the Governor, in the manner prescribed in other cases, and if it shall appear to the Governor that a majority of the votes cast at said election on said amendment or amendments, severally, were cast in favor thereof, the Governor shall, by his proclamation, declare the said amendment or amendments having received said majority of votes, to have been adopted by the people of Maryland as part of the Constitution thereof, and thenceforth said amendment or amendments shall be part of the said Constitution. When two or more amendments shall be submitted in manner aforesaid, to the voters of this State at the same election, they shall be so submitted as that each amendment shall be voted on separately.

FOR CONSTITUTIONAL AMENDMENT ☐

AGAINST CONSTITUTIONAL AMENDMENT ☐

WILLIAM R. BROWNING, Pres't; ALBERT S. SHAFFER, HENRY M. SPEICHER, Board of Supervisors of Elections for Garrett County, Maryland.

W. A. JOHNSON, Clerk.

1944
PROCLAMATION OF THE GOVERNOR OF MARYLAND DIRECTING THE PUBLICATION OF BILLS PROPOSING AMENDMENTS TO THE CONSTITUTION OF THE STATE

Whereas, at the January session of the General Assembly of Maryland, held in the year 1943, the following Acts were passed, providing for the submission of amendments to the Constitution of the State to the qualified voters of the State of Maryland for adoption or rejection, namely:

CHAPTER 649

AN ACT to propose an amendment to the Constitution of Maryland, by adding a new Article thereto, to follow immediately after Article XI-A, and to be known as Article XI-B, and to provide for the submission of said Amendment to the qualified voters of the State of Maryland, for adoption or rejection.

Section 1. Be it enacted by the General Assembly of Maryland, (three-fifths of all members of each of the two Houses concurring), That the following Article to follow immediately after Article XI-A, and to be known as Article XI-B, be and the same is hereby proposed as an amendment to the Constitution of Maryland, which Article, if adopted by the qualified voters of the State of Maryland, as herein provided, shall thereby, by such adoption, be and become a part of the Constitution of Maryland.

XI-B
BALTIMORE REDEVELOPMENT COMMISSION

Section 1. The General Assembly of Maryland, by public local law, may authorize the Mayor and City Council of Baltimore to create a Baltimore Redevelopment Commission. Any public local law authorizing the creation of the Baltimore Redevelopment Commission shall contain the following provisions:

(a) The Baltimore Redevelopment Commission shall come into being only when the City Council of Baltimore shall pass a resolution that there is need for the establishment of such a Commission in the City of Baltimore. When the City Council of Baltimore adopts such a resolution, it shall promptly notify the Mayor of Baltimore City of such adoption. Upon receiving such notice and approving said resolution, the Mayor shall appoint five persons (or such additional number of persons as the General Assembly may provide in said public local law), as Commissioners of the Baltimore Redevelopment Commission. The Commissioners shall serve for such terms and shall receive such compensation the General Assembly may provide in said public local law.

(b) The Baltimore Redevelopment Commission, when created, shall have power and authority to acquire land in slums and blighted areas in Baltimore City by purchase, lease or condemnation, and to reconvey any such land by sale or lease for redevelopment, in accordance with a redevelopment plan for Baltimore City, provided that such redevelopment plan has first been approved by the Commission on City Plan of Baltimore City; and provided further that no such slum or blighted area to be acquired shall be less than eight acres or more than eighty acres. The term "slum" shall mean any area where dwellings predominate, which by reason of depreciation, overcrowding, faulty arrangement or design, lack of ventilation, light or sanitary facilities, or any combination of these factors, are detrimental to the public safety, health or morals. The term "blighted area" shall mean an area in which a majority of the buildings have declined in productivity by reason of obsolescence, depreciation or other causes to an extent they no longer justify fundamental repairs and adequate maintenance.

(c) The Baltimore Redevelopment Commission shall have authority to use the power of eminent domain to acquire any land needed for any redevelopment project; provided, however, that the Baltimore Redevelopment Commission shall have first obtained options upon or shall have purchased at least 50 percentum of such land area required for any such redevelopment project. Property already devoted to a public use may be acquired by the Baltimore Redevelopment Commission; provided, however, that no real property belonging to the State of Maryland or the Mayor and City Council of Baltimore may be acquired without the consent of said State or of said City, as the case may be. No property taken by the Baltimore Redevelopment Commission, by exercise of the power of eminent domain, shall be taken without just compensation, as agreed upon between the parties, or awarded by a Jury.

(d) The Baltimore Redevelopment Commission shall have power to petition the United States of America for loans of money and to receive from the United States of America such loans to be used in the acquisition of land in slums and blighted areas for redevelopment and for use in the preparation of any redevelopment plan.

(e) The Baltimore Redevelopment Commission shall have power to reconvey any land acquired by it, either by purchase, lease or condemnation to any private corporation, companies, partnerships, or persons, for redevelopment and rebuilding, at a price consistent with the new uses which the Commission on City Plan shall prescribe for such land, even though such price may be below the original cost of acquisition. The Baltimore Redevelopment Commission shall have power to include in the terms of sale or leases of land to private corporations, companies, partnerships, or persons, provisions obligating the purchasers or lessees of such land to begin the building of improvements within a reasonable period of time; and to include in such contracts, appropriate covenants and restrictions to maintain standards of population density, property maintenance, character of the use of land, and architectural standards established in the redevelopment plan and approved by the Commission on City Plan of Baltimore City.

(f) The Baltimore Redevelopment Commission shall have no power to pledge the credit of, or in any way bind the Mayor and City Council of Baltimore, and the Mayor and City Council of Baltimore shall not be liable in any way or manner whatsoever, for any of the obligations, contracts, or undertakings of the Baltimore Redevelopment Commission.

Sec. 2. The General Assembly of Maryland may grant the Baltimore Redevelopment Commission, any and all additional powers necessary and proper to carry into effect the above mentioned powers and purposes of said Commission, provided such additional powers are not inconsistent with the terms and provisions of this Article XI-B, and with any other provisions of the Constitution of Maryland. The General Assembly may add such other and further limitations upon the powers and the exercise of such powers of the Baltimore Redevelopment Commission as it may deem proper and expedient.

Sec. 3. And be it further enacted, That the aforegoing Article hereby proposed as an amendment to the Constitution of Maryland, shall, at the Election to be held in November, 1944, be submitted to the legal and qualified voters of the State of Maryland, for their adoption or rejection, in pursuance of the directions contained in Article XIV of the Constitution of Maryland, and at the said General Election, the vote on the said proposed amendment to the Constitution shall be by ballot, and upon each ballot there shall be printed the words "For Constitutional Amendment", and "Against Constitutional Amendment", as now provided by law, and immediately after said Election, due return shall be made to the Governor of the vote for and against said proposed amendment, as directed by Article XIV of the Constitution, and said proceedings had in accordance with said Article XIV.

Approved: May 6, 1943.

CHAPTER 320

AN ACT to propose an amendment to repeal Article 38 of the Declaration of Rights of the Constitution of the State of Maryland, said Article requiring the General Assembly to give its consent to gifts or sales of land to churches and to all gifts made by will to churches and denominations.

Section 1. Be it enacted by the General Assembly of Maryland, (three-fifths of all the members of each of the two Houses concurring), That Article 38 of the Declaration of Rights of the Constitution of the State of Maryland, requiring the consent of the General Assembly to certain gifts to churches and denominations, be and it is hereby repealed if adopted by the legally qualified voters of the State, as herein provided.

Sec. 2. And be it further enacted, That the aforegoing amendment to the Declaration of Rights of the Constitution of the State of Maryland shall at the election to be had in November, 1944 be submitted to the legal and qualified voters of the State for their adoption or rejection, in pursuance of the directions contained in Article 14 of the Constitution of the State of Maryland, and at the said general election the vote on the said proposed amendment to the Constitution shall be by ballot, and upon each ballot there shall be printed the words: "[illegible] amendment to repeal Article 38 of th[illegible]ration of Rights of the Con[illegible]h requires the General As[illegible]ent to conveyances and cer[illegible]urches and denominations" [illegible] thereof the words: "For [illegible]mendment" and "Agains[illegible] [illegible] immediately after said [illegible] shall be made to the [illegible]

[Gov]ernor of the vote for and against proposed amendment, as directed by said Fourteenth Article of the Constitution, and further proceedings had in accordance with said Article 14.

Approved: April 30, 1943

CHAPTER 476

AN ACT to propose an amendment to Section 1 of Article 14 of the Constitution of the State of Maryland, title "Amendments to the Constitution", relating to the advertisements or publication of amendments to the Constitution, and to provide for the submission of said amendment to the qualified voters of the State of Maryland for adoption or rejection.

Section 1. Be it enacted by the General Assembly of Maryland (three-fifths of all the members of each of the two Houses concurring), That the following be and the same is hereby proposed as an amendment to Section 1 of Article 14 of the Constitution of the State of Maryland, title "Amendments to the Constitution", the same, if adopted by the legally qualified voters of the State, as herein provided, to become Section 1 of Article 14 of the Constitution of the State of Maryland.

1. The General Assembly may propose Amendments to this Constitution; provided that each Amendment shall be embraced in a separate bill, embodying the Article or Section, as the same will stand when amended and passed by three-fifths of all the members elected to each of the two Houses, by yeas and nays, to be entered on the Journals with the proposed Amendment. The bill or bills proposing amendment or amendments shall be published by order of the Governor, in at least two newspapers, in each County, where so many may be published, and where not more than one may be published, then in that newspaper, and in three newspapers published in the City of Baltimore, once a week for four weeks immediately preceding the next ensuing general election, at which the proposed amendment or amendments shall be submitted, in a form to be prescribed by the General Assembly, to the qualified voters of the State for adoption or rejection. The votes cast for and against said proposed amendment or amendments, severally, shall be returned to the Governor, in the manner prescribed in other cases, and if it shall appear to the Governor that a majority of the votes cast at said election on said amendment or amendments, severally, were cast in favor thereof, the Governor shall, by his proclamation, declare the said amendment or amendments having received said majority of votes, to have been adopted by the people of Maryland as part of the Constitution thereof, and thenceforth said amendment or amendments shall be part of the said Constitution. When two or more amendments shall be submitted in manner aforesaid, to the voters of this State at the same election, they shall be so submitted as that each amendment shall be voted on separately.

Sec. 2. And be it further enacted, That said aforegoing section hereby proposed as an amendment to the Constitution of the State of Maryland shall, at the next general election to be held in November, 1944, be submitted to the legal and qualified voters of the State, for their adoption or rejection, in pursuance of the directions contained in Article 14 of the Constitution of the State of Maryland, and at the said general election the vote on the said proposed amendment to the Constitution shall be by ballot, and upon each ballot there shall be printed the words "For the Constitutional Amendment", and "Against the Constitutional Amendment", as now provided by law, and immediately after said election due returns shall be made to the Governor of the vote for and against the said proposed amendment, as directed by said Fourteenth Article of the Constitution, and further proceedings had in accordance with said Article Fourteen.

Approved: April 29, 1943.

CHAPTER 772

AN ACT to propose an amendment to Article IV of the Constitution of Maryland, title "Judiciary Department", amending Section 5 (under sub-title "Part I—General Provisions"), Section 14 (under subtitle "Part II—Court of Appeals"), and Section 21 (under sub-title "Part III—Circuit Courts"), and adding a new section, to follow Section 18 (under subtitle "Part II—Court of Appeals") and to be designated Section 18A; providing for a Court of Appeals of five judges and relating to the number, selection, qualifications and duties of the judges of the Court of Appeals and other Courts; and to provide for the submission of said amendment to the qualified voters of the State of Maryland for adoption or rejection.

Section 1. Be it enacted by the General Assembly of Maryland (three-fifths of all the members elected to each of the two Houses concurring), That the following sections be, and the same hereby are, proposed as an amendment to Article IV of the Constitution of Maryland, title "Judiciary Department", amending Section 5 (under sub-title "Part I—General Provisions"), Section 14 (under sub-title "Part II—Court of Appeals"), and Section 21 (under sub-title "Part III—Circuit Courts"), and adding a new section, to follow Section 18 (under sub-title "Part II—Court of Appeals") and to be designated Section 18A, the same, if adopted by the legal and qualified voters of the State, as herein provided, to supersede and stand in the place and stead of Sections 5, 14 and 21 of Article IV of the Constitution of Maryland.

PART I—GENERAL

Sec. 5. Upon every occurrence or recurrence of a vacancy through death, resignation, removal, disqualification by reason of age or otherwise, or expiration of the term of fifteen years of any judge, or creation of the office of any judge, or in any other way, the Governor shall appoint a person duly qualified to fill said office, who shall hold the same until the election and qualification of his successor. His successor shall be elected at the first biennial general election for Representatives in Congress after the expiration of the term of fifteen years (if the vacancy occurred in that way) or the first such general election after one year after the occurrence of the vacancy in any other way than through expiration of such term. Except in case of reappointment of a judge upon expiration of his term of fifteen years, no person shall be appointed who will become disqualified by reason of age and thereby unable to continue to hold office until the prescribed time when his successor would have been elected.

PART II—COURT OF APPEALS

Sec. 14. Until January 1, 1945, the Court of Appeals shall be composed of the Judges in office on November 7, 1944. From and after January 1, 1945, the Court of Appeals shall be composed of five Judges, two from the City of Baltimore; one from the First Appellate Judicial Circuit, consisting of Cecil, Kent, Queen Anne's, Caroline, Talbot, Dorchester, Wicomico, Worcester and Somerset Counties; one from the Second Appellate Judicial Circuit, consisting of Harford, Baltimore, Anne Arundel, Prince George's, Charles, Calvert and St. Mary's Counties; and one from the Third Appellate Judicial Circuit, consisting of Carroll, Howard, Montgomery, Frederick, Washington, Allegany and Garrett Counties; and during the continuance in office of Judges who were in office before January 1, 1945, not exceeding three additional Judges. The City of Baltimore shall, for the purposes of this section, be designated as the Fourth Appellate Judicial Circuit. The additional Judge from the Fourth Appellate Judicial Circuit shall be appointed by the Governor to serve until the election and qualification of his successor, as provided by Section 5 of this Article. Except as to such additional Judge, the Judges of said Court, in the first instance, shall be appointed by the Governor from their respective appellate Judicial Circuits but such appointments shall be made from among the elected Judges composing the Court of Appeals as of December 31, 1944. If, on December 31, 1944, there are no elected members of the Court of Appeals from any Appellate Judicial Circuit, the Governor shall designate the member of the Court of Appeals from that Appellate Judicial Circuit from among the appointed members of the Court of Appeals from that Appellate Judicial Circuit. If any Judge so appointed shall be a member of the Court of Appeals as of December 31, 1944, by virtue of having been elected to that office, his appointment shall be for the balance of the term for which he had theretofore been elected. The Judges so appointed from the First, Second and Third Appellate Judicial Circuits shall cease to be Chief Judges of their respective Circuits. Any elected Judges from Circuits, except the Eighth Circuit, in office on December 31, 1944, other than the three designated by the Governor as Judges of the Court of Appeals, shall be additional Judges of the Court of Appeals and shall continue to be Chief Judges of their respective Circuits and shall hold office for the residue of the terms for which they were elected. No successor to any such additional Judge shall be appointed or elected as Judge of the Court of Appeals or (except as provided in Section 21 of this Article) as Judge of his Circuit, but any such additional Judge shall be eligible to appointment as the member of the Court of Appeals from his respective Appellate Judicial Circuit. Any vacancy in any Appellate Judicial Circuit shall be filled by designation by the Governor of one of the additional Judges from such Appellate Judicial Circuit, if any, to hold office for the residue of the term for which he was originally elected. Upon his appointment or designation as a member of the Court of Appeals from his Appellate Judicial Circuit, such additional Judge shall cease to be the Chief Judge of his Circuit. The Judges of the Court of Appeals shall be elected by the qualified voters of their respective Appellate Judicial Circuits, their terms to begin on the date of their qualification. One of the Judges of the Court of Appeals shall be designated by the Governor as the Chief Judge. The jurisdiction of the Court of Appeals shall be co-extensive with the limits of the State and such as now is or may hereafter be prescribed by law. It shall hold its sessions in the City of Annapolis on the second Monday in January in the year 1945, and thereafter at such time or times as it shall from time to time by rule prescribe. Its session or sessions shall continue not less than ten months in each year, if the business before it shall so require, and it shall be competent for the judges temporarily to transfer their sittings elsewhere upon sufficient cause. The salary of each judge of the Court of Appeals shall be that now or hereafter prescribed by the General Assembly and shall not be diminished during his continuance in office. When the number of judges shall have become reduced to five, three of the judges shall constitute a quorum, and the concurrence of a majority of a quorum shall be sufficient for the decision of any cause.

Sec. 18A. The Chief Judge of the Court of Appeals shall be the administrative head of the judicial system of the State. He shall from time to time require, from each of the judges of the Circuit Courts for the several counties and of the Supreme Bench of Baltimore City, reports as to the judicial work and business of each of the judges and their respective courts. He may, in case of a vacancy or of illness, disqualification or other absence of one or more judges of the Court of Appeals, designate any judge of any of the Circuit Courts for the counties or of the Supreme Bench of Baltimore City to sit in any case or for a specified period as a judge of the Court of Appeals in lieu of a judge of that court, and may designate, to sit as a judge of the Circuit Court for any county or of any Court or Courts of Baltimore City, either alone or with one or more other judges, in any case or for a specified period, any judge of the Court of Appeals or of any other Circuit Court or of the Supreme Bench of Baltimore City. In the absence of the Chief Judge of the Court of Appeals the provisions of this Section shall be applicable to the senior judge present. The powers of the Chief Judge under the aforegoing provisions of this section shall be subject to such rules and regulations, if any, as the Court of Appeals may make. The Court of Appeals from time to time shall make rules and regulations to regulate and revise the practice and procedure in that Court and in the other courts of this State, which shall have the force of law until rescinded, changed or modified by the Court of Appeals or otherwise by law. The power of the courts other than the Court of Appeals to make rules of practice and procedure shall be subject to the rules and regulations prescribed by the Court of Appeals or otherwise by law.

PART III—CIRCUIT COURTS

Sec. 21. From and after January 1, 1945, there shall be at least three judges for the first, second, third, fourth, fifth, sixth, and seventh circuits, to be styled judges of the Circuit Court, to be elected or appointed as herein provided. In any of said circuits in which there shall be more than three judges (including the additional judge of the Court of Appeals), no successor to the additional judge of the Court of Appeals shall be appointed or elected as judge of said circuit. In any of said circuits in which there shall be only three judges (including an additional judge of the Court of Appeals), a successor to the additional judge of the Court of Appeals shall be appointed and elected as judge of said circuit. The aforesaid number of judges for any of the circuits shall be subject to increase or decrease by law as provided in Section 5 of this Article. The senior judge in length of service shall be the chief judge of the circuit (unless there is an additional judge of the Court of Appeals), the other judge or judges shall be associate judges. No two of said judges of the Circuit Court shall at the time of their election or appointment, or during the term for which they may have been elected or appointed, reside in any one county other than Baltimore, Montgomery, Prince George's or Allegany County, and not more than two in any county except (if there is an additional judge of the Court of Appeals) Baltimore County. In case any candidate or candidates for judge at any election shall receive sufficient votes to cause such candidate or candidates to be declared elected, but the election of such candidate or candidates would cause more judges than herein permitted to reside in any county of the circuit, then and in that event there shall be declared elected only that candidate or those candidates residing in said county, in the order of the votes received, whose election would provide the permitted number of judges from said county, and also the candidate or candidates residing in some other county, and not similarly disqualified, who shall have the next highest number of votes in said election. If, by reason of such a condition or by reason of an equal vote for two or more candidates a sufficient number of judges duly qualified as to residence shall not be elected at any election, then it shall be the duty of the Governor to order a new election for such unfilled office or offices. The said judges shall hold such terms of the Circuit Court in each of the counties composing their respective circuits, at such times, as are now prescribed or may hereafter be prescribed by rules or regulations by the Court of Appeals or otherwise by law. One judge in each of said seven circuits shall constitute a quorum for the transaction of any business; and the said judges, or any of them, may hold special terms of their Courts, when in their discretion, the business of the several counties renders such terms necessary.

All provisions of the Constitution of Maryland and all acts of the General Assembly relating to the Court of Appeals or any other courts, and all rules heretofore adopted by the Court of Appeals, not inconsistent with the provisions of the sections amended or added by this amendment, shall remain in full force and effect unless and until amended or repealed by proper authority. All salaries now prescribed by law for associate judges of the Circuit Courts shall continue to apply to all judges (including chief judges) of the Circuit Courts who are not judges of the Court of Appeals. No member of the General Assembly at which this amendment was proposed, if otherwise qualified, shall be ineligible for appointment or election as judge of the Court of Appeals or any other court by reason of his membership in such General Assembly. All appeals and other matters pending in the Court of Appeals on January 1, 1945, shall be proceeded with and determined by the Court as hereby constituted. In the event and to the extent of any inconsistency between the provisions of any section amended or added by this amendment and any of the other provisions of this Constitution or the provisions of any existing law, the provisions of the section amended or added shall prevail, and such other provisions shall be repealed or abrogated to the extent of such inconsistency, except Section 35A of Article III of this Constitution; provided, however, that in the event of any inconsistency between the provisions of the sections thus amended or added and any of the other provisions of this Constitution as amended by any other amendments which may be adopted at the same time as this amendment, i.e., at the election held in November, 1944, the changes made by this amendment and all such other amendments to this Constitution shall all be given effect.

Sec. 2. And be it further enacted, That the foregoing sections hereby proposed as an amendment to the Constitution of Maryland shall, at the election to be held in November, 1944, be submitted to the legal and qualified voters of the State for their adoption or rejection in pursuance of the directions contained in Article XIV of the Constitution of Maryland, and at the said general election the vote on the said proposed amendment to the Constitution shall be by ballot and upon each ballot there shall be printed the words, "For Constitutional Amendment" and "Against Constitutional Amendment", as now provided by law, and immediately after said election due returns shall be made to the Governor of the vote for and against said proposed amendment as directed by Article XIV of the Constitution and further proceedings [ha]d in accordance with said Article XIV.

[App]roved: May 9, 1943.

CHAPTER 490

AN ACT to propose an amendment to Section 9 of Article 5 of the Constitution of the State of Maryland, title "Attorney-General and State's Attorneys", relating to the salary of State's Attorneys, and to provide for the submission of said amendment to the qualified voters of the State of Maryland for adoption or rejection.

Section 1. Be it enacted by the General Assembly of Maryland (three-fifths of all the members of each of the two Houses concurring), That the following be and the same is hereby proposed as an amendment to Section 9 of Article 5 of the Constitution of the State of Maryland, title "Attorney-General and State's Attorneys", the same, if adopted by the legally qualified voters of the State, as herein provided, to become Section 9 of Article 5 of the Constitution of the State of Maryland.

9. The State's Attorney shall perform such duties and receive such salary as shall be prescribed by law; and if any State's Attorney shall receive any other fee or reward than such as is or may be allowed by law, he shall, on conviction thereof, be removed from office; provided, that the State's Attorney for Baltimore City shall have the power to appoint a Deputy and such other Assistants as the Supreme Bench of Baltimore City may authorize or approve and until otherwise provided by the General Assembly, the said State's Attorney, Deputy and Assistants shall receive the following annual salaries: State's Attorney, seven thousand five hundred dollars; Deputy State's Attorney, five thousand dollars; Assistant State's Attorneys, four thousand dollars each; said salaries, or such salaries as the General Assembly may subsequently provide, and such expenses for conducting the office of the State's Attorney as the Supreme Bench of Baltimore City may authorize or approve shall be paid by the Mayor and City Council of Baltimore to the extent that the total of them exceeds the fees of his office, or as the General Assembly shall otherwise provide, and the Mayor and City Council of Baltimore shall not be liable for appearance fees to the State's Attorney.

Sec. 2. And be it further enacted, That said aforegoing section hereby proposed as an amendment to the Constitution of the State of Maryland shall, at the next general election to be held in November, 1944, be submitted to the legal and qualified voters of the State, for their adoption or rejection, in pursuance of the directions contained in Article 14 of the Constitution of the State of Maryland, and at the said general election the vote on the said proposed amendment to the Constitution shall be by ballot, and upon each ballot there shall be printed the words "For the Constitutional Amendment" and "Against the Constitutional Amendment", as now provided by law, and immediately after said election due returns shall be made to the Governor of the vote for and against the said proposed amendment, as directed by said Fourteenth Article of the Constitution, and further proceedings had in accordance with said Article Fourteen.

Approved: May 4, 1943.

CHAPTER 796

AN ACT proposing an amendment to Article IV of the Constitution of this State, title "Judiciary Department", sub-title "Part 1, General Provisions", by adding thereto one new section to be designated 13-A, to follow immediately after Section 13 of said Article, authorizing the General Assembly to provide by law for the assignment of judges from the circuits to sit in other circuits.

Section 1. Be it enacted by the General Assembly of Maryland (three-fifths of all the members of each of the two Houses concurring), That the following new section, to be designated 13-A, to follow immediately after Section 13 of Article IV, title "Judiciary Department", sub-title "Part 1, General Provisions", be, and the same is hereby proposed as an amendment to Article IV of the Constitution of this State, the same, if adopted by the legal and qualified voters of this State as herein provided, to become a part of said Article IV of said Constitution, to be numbered as aforesaid.

Sec. 13A. The General Assembly shall provide by General Law for the assignment by the Court of Appeals of any of the Chief Judges and any of the Associate Judges of the several Judicial Circuits of this State, including any Judge of the Court of Appeals from Baltimore City, and any of the Judges of the Supreme Bench of Baltimore, to sit in any other or different Judicial Circuits for designated and limited periods, for the purpose of relieving accumulation of business or because of the indisposition or disqualification of any judge. And any judge so assigned by the Court of Appeals shall have all the power and authority pertaining to the judge of the court to which he is assigned.

Sec. 2. And be it further enacted, That the aforegoing section hereby proposed as an amendment to the Constitution shall at the election to be held in November, 1944, be submitted to the legal and qualified voters of the State for their adoption or rejection, in pursuance of the directions contained in Article XIV of the Constitution of the State of Maryland, and at the said General Election the vote on the said proposed amendment to the Constitution shall be by ballot, and upon each ballot there shall be printed the word "For Constitutional Amendment" and "Against Constitutional Amendment", as now provided by law, and immediately after said election, due return shall be made to the Governor of the vote for and against said proposed amendment as directed by Article XIV of the Constitution and further proceedings had in accordance with Article XIV.

Approved: April 30, 1943.

NOW, THEREFORE, I, HERBERT R. O'CONOR, GOVERNOR OF THE STATE OF MARYLAND, in pursuance of the direction contained in Section 1 of Article 14 of the Constitution of Maryland, do hereby order and direct that this proclamation containing a full, true and correct copy of the text of said Chapters 649, 320, 476, 772, 490 and 796 of the Acts of the General Assembly of Maryland of 1943, be published in at least two newspapers in each of the counties of the State where so many may be published and where not more than one may be published then in that newspaper, and in three newspapers published in the City of Baltimore, one of which shall be published in the German language, once a week for at least three months next preceding the general election to be held in the State of Maryland on Tuesday, the 7th day of November, 1944, at which election the said proposed amendments to the Constitution shall be submitted in form and manner prescribed by the General Assembly, to the legal and qualified voters of the State for their adoption or rejection.

GIVEN UNDER MY HAND AND THE GREAT SEAL OF THE STATE OF MARYLAND, DONE AT THE CITY OF ANNAPOLIS THIS 15TH DAY OF JULY IN THE YEAR OF OUR LORD, ONE THOUSAND NINE HUNDRED AND FORTY-FOUR.

THE GREAT SEAL OF MARYLAND ★

By the Governor:
HERBERT R. O'CONOR
WM. J. McWILLIAMS
Secretary of State.

Notice to Bidders

NOTICE IS HEREBY GIVEN That the County Commissioners of Garrett County, Roads Department, will receive sealed bids for the purchase of one "V" type Adams Snow Plow, to be used on Adams No. 511 Auto Patrol.

Bids will be received until October 27th, 1944, at which time they will be opened in the County Roads Engineer's office, Court House, Oakland, at ten o'clock A. M.

The County Commissioners reserve the right to reject any and all bids.

By order of the County Commissioners of Garrett County.

J. J. ASHBY, Clerk.

—Advertisement 34-2t.

NOTICE TO CREDITORS

THIS IS TO GIVE NOTICE, That the subscriber hath obtained from the Orphans' Court of Garrett County, Maryland, Letters of Administration on the estate of

LAVINIA M. KELLER,

late of Garrett County, Maryland, deceased. All persons having claims against the deceased are hereby warned to exhibit the same, with the vouchers thereof duly authenticated, to the subscriber on or before the 12th day of April, 1945, they may otherwise by law be excluded from all benefit of said estate. All persons knowing themselves indebted to said estate are requested to make immediate payment.

Given under my hand this 10th day of October, 1944.

MILDRED KELLER,
Administratrix,
Kitzmiller, Maryland.

NOTICE TO CREDITORS

THIS IS TO GIVE NOTICE, That the subscriber hath obtained from the Orphans' Court of Garrett County, Maryland, Letters Testamentary on the estate of

PIERCE LENUS MERSING,

late of Garrett County, Maryland, deceased. All persons having claims against the deceased are hereby warned to exhibit the same, with the vouchers thereof duly authenticated, to the subscriber on or before the 12th day of April, 1945, they may otherwise by law be excluded from all benefit of said estate. All persons knowing themselves indebted to said estate are requested to make immediate payment.

Given under my hand this 10th day of October, 1944.

NOLA F. RINEHART,
Executrix.
Oakland, Maryland

SUPERVISORS' NOTICE

—OF—

General Election

Office of
The Board of Supervisors of Elections
For Garrett County, Md.

Oakland, Md., October 24, 1944.

NOTICE IS HEREBY GIVEN, To the Judges and Clerks of Election of Garrett County, Maryland, and to all the qualified voters of said county, that in accordance with the provisions of Articele 33 of the Annotated Code of Maryland (1924 Edition) and 1935 Supplement to said Code, an election will be held in the Several Election Districts of said Garrett County, at the usual places of holding elections, and at the places herein named, said polls to open at the hour of 6:00 o'clock A. M., and close at the hour of 7:00 o'clock P. M., on

TUESDAY,

The 7th Day of November, 1944,

for the purpose of balloting for—

One person for President of the United States;

One person for Vice-President of the United States;

One person for United States Senator from the State of Maryland;

One person for Representative in the Seventy-Ninth Congress of the United States from the Sixth Congressional District of the State of Maryland;

For the Constitutional Amendments, Against the Constitutional Amendments, said proposed Amendments to the Constitution of the State of Maryland being known and designated as follows:

(1) CONSTITUTIONAL AMENDMENT

Amendment to repeal Article 38 of the Declaration of Rights of the Constitution which requires the General Assembly to consent to conveyances and certain gifts to churches and denominations.

(2) CONSTITUTIONAL AMENDMENT

Amendment to Article IV of the Constitution of Maryland, title "Judiciary Department," amending Section 5 (under sub-title "Part I—General Provisions") Section 14 (under subtitle "Part II—Court of Appeals"), and Section 21 (under sub-title "Part III—Circuit Courts"), and adding a new section, to follow Section 18 (under sub-title "Part II—Court of Appeals") and to be designated Section 18A; providing for a Court of Appeals of five judges and relating to number, selection, qualifications and duties of the judges of the Court of Appeals and other Courts.

(3) CONSTITUTIONAL AMENDMENT

Amendment to Article IV of the Constitution of Maryland, title "Judiciary Department" sub-title "Part I, General Provisions", by adding thereto one new section to be designated 13-A, to follow immediately after Section 13 of said Article, authorizing the General Assembly to provide by law for the assignment of judges from the circuits to sit in other circuits.

(4) CONSTITUTIONAL AMENDMENT

Amendment to Section 9 of Article 5 of the Constitution of Maryland, title "Attorney-General and State's Attorneys", relating to the salary of State's Attorneys.

(5) CONSTITUTIONAL AMENDMENT

Amendment to the Constitution of Maryland, by adding a new Article thereto, to follow immediately after Article XI-A, and to be known as Article XI-B, providing that the General Assembly by public local law, may authorize the Mayor and City Council of Baltimore to create a Baltimore Redevelopment Commission and relating to the power and authority of said Commission.

(6) CONSTITUTIONAL AMENDMENT

Amendment to Section 1 of Article 14 of the Constitution of Maryland, title "Amendments to the Constitution", relating to the advertisements or publication of amendments to the Constitution.

And the places of election for the several Election Districts and Precincts shall be as follows—

Election District Number One—

SWANTON

The Judges and Clerks for the First Election District will attend and sit for the purpose aforesaid in the Election Building in the village of Swanton.

Election District Number Two—

First Precinct

FRIENDSVILLE

The Judges and Clerks for the First Precinct of the Second Election District will attend and sit for the purpose of registering those qualified whose surnames begin with A and including those whose surnames begin with J in the Town Council Chamber in the Town of Friendsville.

Election District Number Two—

Second Precinct

FRIENDSVILLE

The Judges and Clerks for the Second Precinct of the Second Election District will attend and sit for the purpose of registering those qualified whose surnames begin with K and including those whose surnames begin with Z in the R. M. Holman Building in the Town of Friendsville.

Election District Number Three—

First Precinct

GRANTSVILLE

The Judges and Clerks for the First Precinct of the Third Election District will attend and sit for the purpose of registering those qualified whose surnames begin with A and including those whose surnames begin with J in the Woodman of the World Building in the Town of Grantsville.

Election District Number Three—

Second Precinct

JENNINGS

The Judges and Clerks for the Second Precinct of the Third Election District will attend and sit for the purpose aforesaid in the Chris Yommer Store, in the village of Jennings.

Election District Number Three—

Third Precinct

GRANTSVILLE

The Judges and Clerks for the Third Precinct of the Third Election District will attend and sit for the purpose of registering those qualified whose surnames begin with K and including those whose surnames begin with Z in the Dr. T. O. Broadwater Building in the Town of Grantsville.

Election District Number Four—

BLOOMINGTON

The Judges and Clerks for the Fourth Election District will attend and sit for the purpose aforesaid in the J. G. Howard Store in the Town of Bloomington.

Election District Number Five—

ACCIDENT

The Judges and Clerks for the Fifth Election District will attend and sit for the purpose aforesaid in the show room of the Spoerlein Garage in the Town of Accident.

Election District Number Six—

SANG RUN

The Judges and Clerks for the Sixth Election District will attend and sit for the purpose aforesaid in the Election Building in the village of Sang Run.

Election District Number Seven—

First Precinct

EAST OAKLAND

The Judges and Clerks for the First Precinct of the Seventh Election District will attend and sit for the purpose of registering those qualified whose surnames begin with A and including those whose surnames begin with J in the office of the Supervisors of Elections in the Court House in the Town of Oakland.

Election District Number Seven—

Second Precinct

EAST OAKLAND

The Judges and Clerks for the Second Precinct of the Seventh Election District will attend and sit for the purpose of registering those qualified whose surnames begin with K and including those whose surnames begin with Z in the Anderson Building on Alder Street, opposite the Court House, in the Town of Oakland.

Election District Number Eight—

First Precinct

RYAN'S GLADE

The Judges and Clerks for the First Precinct of the Eighth Election District will attend and sit for the purpose aforesaid in the Williams Building in the village of Gorman, on the Northwestern Turnpike.

Election District Number Eight—

Second Precinct

RED HOUSE

The Judges and Clerks for the Second Precinct of the Eighth Election District will attend and sit for the purpose aforesaid in the Lutheran Parsonage at Red House, near the Northwestern Turnpike.

Election District Number Eight—

Third Precinct

KEMPTON

The Judges and Clerks for the Third Precinct of the Eighth Election District will attend and sit for the purpose aforesaid in the physician's office, corner Third and Front streets, in the Town of Kempton.

Election District Number Nine—

JOHNSON'S

The Judges and Clerks for the Ninth Election District will attend and sit for the purpose aforesaid in the shop of Thomas Johnson on the National Highway.

Election District Number Ten—

DEER PARK

The Judges and Clerks for the Tenth Election District will attend and sit for the purpose aforesaid In the AlonzoWarnick Store Building in the Town of Deer Park.

Election District Number Eleven—

THE ELBOW

The Judges and Clerks for the Eleventh Election District will attend and sit for the purpose aforesaid in the residence of Joseph Warnick.

Election District Number Twelve—

BITTINGER

The Judges and Clerks for the Twelfth Election District will attend and sit for the purpose aforesaid in the store room formerly occupied by George W. Engle in the village of Bittinger.

Election District Number Thirteen—

First Precinct

KITZMILLER

The Judges and Clerks for the First Precinct of the Thirteenth Election District will attend and sit for the purpose aforesaid in the Council Chamber in the Town of Kitzmiller.

Election District Number Thirteen—

Second Precinct

VINDEX

The Judges and Clerks for the Second Precinct of the Thirteenth Election District will attend and sit for the purpose aforesaid in the Community Building in the Town of Vindex.

Election District Number Fourteen—

First Precinct

WEST OAKLAND

The Judges and Clerks for the First Precinct of the Fourteenth Election District will attend and sit for the purpose of registering those duly qualified whose surnames begin with A and including those whose surnames begin with J in the Arthur M. Savage Garage on Liberty Street in the Town of Oakland.

Election District Number Fourteen—

Second Precinct

CRELLIN

The Judges and Clerks for the Second Precinct of the Fourteenth Election District will attend and sit for the purpose aforesaid in the barber shop in the Town of Crellin.

Election District Number Fourteen—

Third Precinct

WEST OAKLAND

The Judges and Clerks for the Third Precinct of the Fourteenth Election District will attend and sit for the purpose of registering those qualified whose surnames begin with K and including those whose surnames begin with Z in the City Council Chamber on Third Street in the Town of Oakland.

Election District Number Fifteen—

AVILTON

The Judges and Clerks for the Fifteenth Election District will attend and sit for the purpose aforesaid in the village of Avilton.

Election District Number Sixteen—

MOUNTAIN LAKE PARK

The Judges and Clerks for the Sixteenth Election District will attend and sit for the purpose aforesaid in the Town Council Chamber in the Town of Mountain Lake Park.

Published by order of the Board of Supervisors of Elections of Garrett County, Maryland.

WILLIAM R. BROWNING,
President.
ALBERT S. SHAFFER,
HENRY M. SPEICHER,
Board of Supervisors of Elections for Garrett County, Maryland.
W. A. JOHNSON, Clerk.

PUBLIC SALE

—OF—

PERSONAL PROPERTY

I will offer for sale at public auction to the highest bidder the following personal property at my farm 3 miles west of Accident, on the dirt road between Friendsville and Accident, on

SATURDAY, OCTOBER 28, 1944,

at the hour of 12:30 o'Clock P. M., and at the same time and place will also offer my farm at private sale:

LIVE STOCK

Two Work Horses, 2 Yearlings, 1 3-yr. old Guernsey Cow with calf by side; 1 2-yr. old Hereford Heifer, coming fresh; 1 3-yr old Hereford, just fresh; 1 2-yr. old Guernsey Cow, recently fresh; 4 young Cows, coming fresh; 1 Jersey Heifer Calf, 1 Jersey Bull Calf, 4 150-lb. Shoats; 50 laying Hens.

TOOLS, EQUIPMENT, Etc.

One Post Maul, 3 crosscut Saws, 2 Coal Augers and Breast Plates, 3 Coal Picks, 2 Coal Scoops, 3 dirt Shovels, 3 Dirt Picks, 2 Potato Scoops, 3 Axes, 3 Sledges, 2 Hammers, 2 Post Hole Diggers, lot Wrenches, 1 Split Steel 6x16 Pulley, 500 feet ½ to 3 inch Pipe, 4 Chicken Fountains, 5 Chevrolet Car Wheels, 600x16; 1 32x6 Ford Truck wheel, lot Lumber Chains, 3 Milk Buckets, 1 12--gauge Shot Gun, 2 Grind Stones on stands, lot Cow Chains, lot Tie Ropes, Hay Rope, Hay Carrier for Steel Track; 50-ft. Steel Hay Track, 2 Hay Forks, lot Swingle and Double Trees, lot wood for Double Trees, lot Wagon Tongues, 100 round Locust Fence Posts, 100 10-ft. Posts, 1000 ft. inch Lumber, lot Truck Standards, Windows, Doors, Dishes, Pots and Pans, 4 Lamps, 3 Milk Cans, lot Crocks, 1 8-gal. Paddle Churn, 2 Wash Tubs, 1 double-jet Garfield Inspirator, 1 Steam Whistle, 1 Steam Gauge, 1 Oliver Chilled Walking Plow, 2-horse Harrow, one Grain Drill, 1 McCormick-Deering Potato Digger, 1 2-horse Cultivator, 1 50-gal. Gasoline Tank and Pump, 1 used 30-gal. Hot Water Tank, 1 new 30-gal. Hot Water Tank, 1 1935 Ford Tudor, good rubber and good running condition.

HOUSEHOLD GOODS, Etc.

One Sewing Machine, 2 Cooking Stoves, 1 Heating Stove, 1 Heatrola, 2 Kitchen Cabinets, 1 Kitchen Table, 12 Kitchen Chairs, 1 Buffet, Maple Livingroom Suite, Oak Living Room Suite, 1 Stand, Victrola and Records, Book Case, 3 Rocking Chairs, 1 9x12 Rug, 3 double Beds with Springs, 2 Dressers, 1 Wash Stand, 1 large and 1 small Mirror, 1 Chest, 2 Trunks, 2 Porch Swings and 1 Porch Bench, 1 electric Washing Machine in good condition, 25 spools Barb Wire, 6 rolls 36-inch Woven Wire, 10 bu. Winter Apples, 10 bu. Potatoes, 20 bu. Wheat, and many other articles too numerous to mention.

TERMS:—Cash on day of sale. No property is to be removed from the premises until settled for.

O. B. FRAZEE,
Accident, Md.
HARRY COLLIER, Auctioneer.
—Advertisement 33-3t*

A three-cent postage stamp to commemorate the 50th anniversary of motion pictures will go on sale October 31 at Los Angeles, Cal., and New York.

IMPROVED UNIFORM INTERNATIONAL

SUNDAY SCHOOL Lesson

By HAROLD L. LUNDQUIST, D. D.
Of The Moody Bible Institute of Chicago.
Released by Western Newspaper Union.

Lesson for October 29

Lesson subjects and Scripture texts selected and copyrighted by International Council of Religious Education; used by permission.

THE CHRISTIAN MOTIVE FOR LIVING

International Temperance Sunday

LESSON TEXT—Psalm 4:5-8; Luke 4:4; John 6:35; Romans 12:1, 2; 13:12-14.
GOLDEN TEXT—Seek those things which are above.—Colossians 3:1.

Disciplined living should be the goal of each of us. Life is not to be lived carelessly, influenced by chance events or passing impulses. Such discipline of life would keep men from the temptations which lead them into intemperance and sin.

A life can be properly disciplined, only as it is controlled by Christian motives. Such a life has—

I. Spiritual Gladness (Ps. 4:5-8).

The psalmist had faced the distressing questioning of men who derided him for his faith. They were unbelievers who demanded of him what good his religion did (v. 6). He has an answer, and it is the testimony of his own experience.

Those around him sought gladness in the harvest of grain and in the wine which was supposed to give a lift to their spirits. This was their joy. Well, the man of God had something infinitely superior. He had gladness in his heart. It was not dependent on outward circumstances—it was within.

Then note, too, that it did not rest on something that happened, or on some fellow man. "Thou (God) hast put gladness in my heart." That means real joy and satisfaction.

II. Spiritual Food (Luke 4:4; John 6:35).

It is delightful to have true gladness, but man needs food if he is to grow and to work. That is true spiritually, for he must have the needed nourishment of life here also.

Jesus when tempted (Luke 4:4) because He was hungry saw beyond the temporal need, and declared that life should be controlled by a higher principle. The spiritual has a place of supremacy over the physical in the life of the Christian man or woman. The body with its desires is to be subject to the definite control of the spirit, which takes its orders from God.

The explanation of the awful alcoholic debauchery of our day is found right here. Men have given their bodies the supreme authority and they are driven by the lusts of their flesh. What they need more than legal reform or restriction of sale of liquor (and we believe in both) is the regeneration of their souls by the grace of God in Christ Jesus. Let us bring them the gospel.

John 6:35 makes known the fact that Jesus, the bread of life, satisfies every need of men. Every normal hunger and thirst finds full satisfaction in Him. Have you tried Him as the One to meet the need of your hungry heart?

III. Spiritual Service (Rom. 12:1, 2).

"Reasonable service," says the Authorized Version; "spiritual service," says the Revised Version. Both are right. The man who is really reasonable will be spiritual and will render to God a sacrificial service.

Note that it is a "living sacrifice" that is said to be "holy, acceptable to God." This is not a case of a single act of deep devotion (great as that may be), but a going on in the daily walk to live for Christ. That calls for grace and power, and He is ready and willing to give both to each of His children.

That experience with God means a non-conformity to the world, which is too little spoken of and less practiced in the church today. The one who professes to follow Christ is simply not to be conformed to the ways of this wicked world. There is to be a completely transforming experience of the grace of God, that takes you out of this world while you are still in it.

IV. Spiritual Walk (Rom. 13:12-14).

Christians are the children of the morning. They walk in the light (I John 1:7). This world walks in darkness. No one needs any argument to prove that point—just look about you.

The deeds of darkness are evil deeds, and men dwell in darkness because they love evil (John 3:19). That means that the children of light must walk circumspectly and "becomingly" (that's a good word!) in this world. Thus we may attract others out of the darkness into the light, so that they too may put aside "reveling and drunkenness," yes, and also "strife and jealousy." Those go together.

The way to victory is to be clothed with the Lord Jesus and His righteousness (v. 14). That is a real "armor of light" with which we may be protected.

Note also that we are studiously to avoid making any provision for the desires of the flesh. Put such things away, and with them will go the temptation to use them. Some professing Christians need to heed this word by destroying some beverages which they may have on hand—just to give one example.

—V—

Two months of fighting on western front in France has cost 62,000 casualties among American troops. Dead amounted to 29,842. All casualties since Pearl Harbor total 453,375.

Homemakers' Column

Edited by Mildred Barton Hoffman, Home Demonstration Agent

RELISHES

At the end of the season gardeners always find a few vegetables of different kinds to be utilized. One of the favorite ways to use some of these ripe and green vegetables is in relishes. If you don't already use the following, perhaps there is an idea:

Corn Relish—

Two quarts corn (12 to 15 ears); 1 pint diced sweet red pepper, 1 quart diced green pepper, 1 quart chopped celery, 1 cup sliced onion, 1 cup sugar, 1 quart vinegar, 2 tablespoons salt, 2 teaspoons celery seed, 2 tablespoons dry mustard, ¼ cup flour, ½ cup of water.

To prepare corn, remove husks and silks; place in boiling water. Simmer for 10 minutes. Remove and plunge into cold water. Drain, cut corn from the cob. Do not scrape the cobs. Measure out two quarts.

Combine sweet red pepper, green pepper, clery, onion, sugar, vinegar, salt and celery seed. Boil for 15 minutes. Mix mustard and flour; blend with the water. Add with the corn to pepper mixture. Stir and boil 5 minutes. Pack into clean, hot pint jars, filling to one-half inch of top. Adjust lids and boil jars 10 minutes in boiling water bath (be sure water covers jars). Remove jars; complete the seals.

For added yellow color mix one teaspoon of tumeric with the mustard and flour. Makes about 5 pints.

Green Tomato-Cabbage Relish—

Four quarts (about 24 to 28 medium-sized) chopped green tomatoes; 4 quarts sliced cabbage, 3 cups chopped onion, 1 cup chopped sweet red pepper, ¼ cup salt, 1 teaspoon ground allspice, 2 teaspoons celery seed, 2 teaspoons mustard seed, 1 pound (2 cups firmly packed) brown sugar, 1 quart vinegar.

Sprinkle layers of tomatoes, cabbage, onion and sweet pepper with salt. Let stand overnight; drain. Add allspice, celery seed, mustard seed, sugar and vinegar. Boil 25 minutes or until there is just enough liquid left to moisten ingredienes well. Pack into clean, hot, stehile jars. Fill jars to top; seal tightly. Makes about four quarts.

Pepper-Onion Relish—

One quart finely chopped onion, 2 cups finely chopped sweet red pepper, 2 cups finely chopped green pepper, 1 cup sugar, 1 quart vinegar, 4 teaspoons salt.

Combine all ingredients and bring slowly to boil. Cook until slightly thickened. Pour into clean, hot, sterile jars. Fill jars to top; seal tightly.

Piccalilli—

One quart chopped green tomatoes, 2 medium-sized sweet red peppers, chopped; 2 medium-sized green peppers, chopped; 1 small head cabbage, chopped; ½ cup salt, 3 cups vinegar, 1 pound (2 cups firmly packed brown suger, 1 teaspoon mustard, or 2 tablespoons mixed pickle spices.

Combine the vegetables; cover with salt. Let stand overnight. Drain and press in a clean, thin, white cloth to remove all the liquid possible. Add the vinegar, sugar and spices and simmer until clear. Pack into clean, hot, sterile jars. Fill jars to top; seal tightly. Makes about three pints.

—V—

AVILTON

Mr. and Mrs. William Merrill and son spent the week-end with her parents near Grantsville.

Mr. and Mrs. Otho Fike were visiting the former's brother, C. A. Fike, who is a patient in Memorial Hospital, Cumberland. Mr. Fike fell from an apple tree and fractured three ribs, his collar bone and other injuries. His condition is not so good.

Mr. and Mrs. Pressman and children and his mother and Mrs. Ethel Broderic, of Frostburg, were callers at the George Brown home on Wednesday. Mrs. Mollie Turner, of Baltimore, is also here visiting relatives.

Mr. and Mrs. Marvin Warnick and son and Miss Kathleen Turner, of Baltimore, spent the week-end with their mother, Mrs. Adell Turner.

Asa Wilhelm and Ray Fike made a business trip to Meyersdale, Monday.

Mrs. Fannie Weitzell spent Wednesday with Mrs. Lovina Brown.

Mr. and Mrs. William Broadwater, Garrett, Pa., spent last Tuesday with the former's parents, Mr. and Mrs. Lewis Broadwater.

Mrs. Ray Fike and sister, Miss Evelyn Dreese, and Miss Twila Mae Wilhelm were callers at the Fike home Sunday evening.

Mr. and Mrs. Sam Crowe and family spent Saturday evening with Mr. and Mrs. Asa Wilhelm.

Pvt. Earl Garlitz, Oklahoma army camp, is spending a furlough of two weeks with Mrs. Garlitz and other relatives in this community.

Mr. and Mrs. Wilbur Durst and daughter, Mrs. Laura Turner, were guests on Sunday of Mrs. Adell Turner and family.

Mr. and Mrs. Clinton McKenzie and son, were here a few hours recently with Mrs. McKenzie's parents.

Mr. and Mrs. Cecil Brenneman and daughter, of Baltimore, were visiting Mrs. Brenneman's parents here recently.

—V—

Traffic Safety Slogan For Week

Six feet have awaited many a driver who would not give an inch.

—V—

Subscribe for The Republican.

Administrator's Sale

—OF—

Personal Property

The undersigned administrator of the estate of the late Charles H. Eger, deceased, will sell at public auction at the farm of the said Charles E. Eger, situate near Gorman, Maryland, on

Saturday, November 4, 1944,

AT TWO O'CLOCK P. M.,

all of the following described personal property, to-wit:

One black Mare, 15 years old; one black Mare, 6 years old; 30 Ewes, 25 Lambs, 1 black Cow, 1 black Yearling, 1 white Yearling, one Jersey Yearling, one Calf, 25 Chickens, two Pigs, one Sulky Plow, one Harrow, one Mowing Machine, one Hay Rake, one Wagon, one Sled, five tons of Hay, one lot of Corn Fodder, two rolls Roofing, one Maple Syrup Evaporator, about three hundred Keelers, one Storage Tank, one Gathering Tank, one lot of Lumber, two rolls Woven Wire Fencing, one set of Harness, one Grindstone, one lot of Household Furniture, and many other articles too numerous to mention.

TERMS OF SALE—Cash on the day of sale.

NEIL C. FRALEY.
Administrator of the Estate of Charles Eger, Deceased.
—Advertisement 35-2t

NOTICE TO OWNERS OF DOGS IN GARRETT COUNTY

Our attention has been called to the fact that a large number of owners of dogs in Garrett County have, so far, failed to secure licenses for their dogs as required by Sections 324 to 331 of Article 56 of the Code of Public Genetal Laws of Maryland.

As said law makes it our duty to prosecute all persons found violating this law by refusing to comply with its provisions, we deem it advisable to give this notice. We trust that all who are affected by this law will at once comply and so save the necessity for any prosecution.

Under this law, licenses may be obtained from the County Treasurer or any Justice of the Peace of the county. The license fee for each male dog or each spayed female dog is $1.00, and for each unspayed female dog, $2.00. There is also a kennel license costing $10.00 for persons owning or keeping not in excess of twenty-five dogs and a kennel license fee of $20.00 for persons keeping more than twenty-five dogs. Licenses and tags have been provided and will be furnished upon the payment of the license fee. The law requires that the tag shall be affixed to a collar worn by the dog.

These license fees were due on the 1st day of July, 1944, and apply to all dogs six months old or over.

We respectfully give notice that all who have not complied with this law by obtaining the necessary licenses must comply by the 15th day of November, 1944; otherwise it will be our duty to proceed with prosecution of the owners of any unlicensed dogs which may come to our knowledge or of which we can learn.

During the past year a large number of sheep have been killed by dogs and as this license fund is the only source from which the county can reimburse the loss sustained it is necessary that this action be taken and that all license fees due be paid without further delay.

GEORGE E. CODDINGTON,
Sheriff of Garrett County.
C. S. ZELLER,
ROY C. SOWERS,
MARK H. MOON,
JAMES H. FIKE,
Constables.
—Advertisement 34-3t

NOTICE TO CREDITORS

THIS IS TO GIVE NOTICE. That the subscriber hath obtained from the Orphans' Court of Garrett County, Maryland, Letters of Administration on the estate of

WARREN J. MYERS,

late of Garrett County, Maryland, deceased. All persons having claims against the deceased are hereby warned to exhibit the same, with the vouchers thereof duly authenticated, to the subscriber, on or before the 26th day of April, 1945, they may otherwise by law be excluded from all benefit of said estate. All persons knowing themselves indebted to said estate are requested to make immediate payment.

Given under my hand this 24th day of October, 1944. JASPER C. MYERS.
Administrator.
Kitzmiller, Maryland.

NOTICE TO CREDITORS

THIS IS TO GIVE NOTICE. That the subscriber hath obtained from the Orphans' Court of Garrett County, Maryland, Letters of Administration on the estate of

CHARLES EGER,

late of Garrett County, Maryland, deceased. All persons having claims against the deceased are hereby warned to exhibit the same, with the vouchers thereof duly authenticated, to the subscriber on or before the 26th day of April, 1945, they may otherwise by law be excluded from all benefit of said estate. All persons knowing themselves indebted to said estate are requested to make immediate payment.

Given under my hand this 13th day of October, 1944. NEIL C. FRALEY.
Administrator.
Oakland, Maryland.

NOTICE TO CREDITORS

THIS IS TO GIVE NOTICE. That the subscriber hath obtained from the Orphans' Court of Garrett County, Maryland, Letters Testamentary on the estate of

SILAS CAMDEN WINTERS,

late of Garrett County, Maryland, deceased. All persons having claims against the deceased are hereby warned to exhibit the same, with the vouchers thereof duly authenticated, to the subscriber, on or before the 12th day of April, 1945, they may otherwise by law be excluded from all benefit of said estate. All persons knowing themselves indebted to said estate are requested to make immediate payment.

Given under my hand this 6th day of October, 1944. MAY WINTERS.
Executrix.
Oakland, Maryland.

ESTRAY NOTICE

ESTRAYED, From my farm on Route 50, near Gorman, Md., two white faced yearling Hereford Heifers with notch out of left ear; four Black Angus Yearlings, with crop off left ear.

Anyone having knowledge of the whereabouts of the above animals and notifying the undersigned will receive reward.

WARREN M. HARVEY.
P. O., Gormania, West Va.
—Advertisement 33-3t*

PUBLIC SALE

—OF—

Personal Property

Having sold my farm, I will offer for sale at public auction to the highest bidder, at the farm, one-half mile from Harvey's Service Station on the Sand Flat-Deer Park Road, all of the following described live stock and farm equipment on

FRIDAY, NOVEMBER 3, 1944,

Beginning at 12:30 o'clock P. M.:

Eight Milk Cows, T. B. and Bang tested; 2 Guernsey Heifers, coming 2 yrs. old, 2 Guernsey Heifer Calves, 1 Guernsey Bull Calf, 3 months old.

One Milwaukee Grain Binder, 1 McCormick-Deering Hay Loader, 1 Hay Tedder, 1 Osborne Mowing Machine, 6-ft. cut; 1 Hay Rake, 1 Grain Drill, 1 Potato Planter, 1 Road Wagon, 1 2-horse Disc, 1 10-ft. Lime Spreader, 1 Fanning Mill, 1 Cider Press, 1 Corn Sheller, 1 Oliver Chilled Walking Plow, 1 Hay Fork and Carrier for Steel Track, 1 Grind Stone, 1 Hay Loader Hitch, 1 set double Work Harness, 1 lot Cow Chains, 1 lot Swingle Trees and Double Trees, 1 Mowing Scythe.

One Electric Fencer, 1 lot Tools, 3 8-gallon Milk Cans, 3 Milk Buckets, 1 Milk Strainer, 1 lot Wooden Buckets, 1 lot Pulleys, 150 bu. Oats, Corn in Shock, 20 tons Baled Hay, 3 tons Baled Straw.

One Electric Washing Machine, 1 Ice Box, 1 Chifferobe, 2 Upholstered Chairs, 3 Screen Doors, 1 Wash Sink ,1 Cream Separator, 1 Kitchen Sink, 1 Barrel Churn, and many other articles too numerous to mention.

TERMS OF SALE—Cash on day of sale. No property to be removed from premises until settled for.

STANLEY W. FIKE.
DEER PARK, MD.
Harry Collier, Auctioneer.
—Advertisement 35-1t

PUBLIC SALE

—OF—

Personal Property and Real Estate

I will offer for sale at public auction at my home in Deer Park, Md., on

Saturday, November 4th, 1944,

Beginning at the hour of 10:30 o'clock A. M., the following described personal property:

One Tractor and Baler, 1 Mowing Machine, Hay Rake, Harrow, Potato Plows, 1 Soda Fountain, nickel, copper and marble; 1 Refrigerator, 1 Butcher Block, Meat Saw, Cleaver, Steel, Paper Rack, Bronze Scales, 2 Crescent Saws, 1 Wardrobe, 12 Tables, 2 Book Cases, Writing Desk, lot of Pictures, 6 stacks of Timothy and Alfalfa Hay, 4 Men's Overcoats, lot of Men's Coats, 1 Dresser, 3 Sideboards, 2 Chests, lot Blinds, Curtain Rods, Crocks, Dishes, lot Tools and Shovels, Rakes, Maddock, Axes, 2 Clocks, 1 Vanity and Stool, 4 Beds, Fancy single and double Bed Spreads, Vinegar, Fruit, 3 Heating Stoves, 3 Cook Stoves, 1 Tub, 3 Swings, lot Eye Glasses, lot Watches, 1 Revolver, 3 Victrolas, large Mirror, 26x60; some Furniture over 150 years old.

Will also offer for sale two lots with good water, situated south side of railroad; one farm of 113 acres, apple orchard and good meadows of 50 acres; one farm with 8-room House, Barn and Orchard, boiling spring water, 20 acres, both one mile from Deer Park; also one 9-room House with two pantries, bath room, hot and cold water, in Deer Park; one Store Victrolas, large Mirror 60x72; some two-room House, two lots, electric pump, in Deer Park; one five-room House, Garage and three lots, in Deer Park.

TERMS OF SALE—Cash.

Any bids on real estate, tractor and baler subject to cancellation.

MRS. CORA V. SAVEDGE.
DEER PARK, MD.
C. C. GOEHRINGER, Auctioneer.
—Advertisement 35-2t

TRESPASS NOTICE

All persons are hereby warned not to trespass in any manner on the land of the undersigned located in the Cove, District No. 5 of Garrett County, for any purpose whatsoever. All persons so trespassing will be prosecuted.

ROY L. HARMAN.
Accident, Md., Octo. 23, 1944.
—Advertisement 35-3t*

COMMISSIONERS MEETING

NOTICE IS HEREBY GIVEN That the Board of County Commissioners for Garrett County, Maryland, will be in session for the transaction of all routine business that may properly come before them on

MONDAY, NOVEMBER 6, 1944
By order of the Board.
JESSE J. ASHBY, Clerk.

PUBLIC SALE

MONDAY, NOVEMBER 6,

On Route 219, three Miles From Oakland, at Gortner

Livestock and Farming Implements

Seven head Extra Good Milk Cows, in good production now, 8 head Heifer Calves, 2 head coming 2-year old Jersey Heifers, to freshen in the Spring, 1 coming two-year old Jersey Bull.

CATTLE TB AND BANG TESTED

One grey Horse 12 yrs. old, Wt. 1250 lbs.; 1 dun Mule, 7 yrs. old, Wt. 1500 lbs.; 1 team grey Horses, Wt. 1600 lbs each, 1 set Good Heavy Team Harness.

MACHINERY, Etc.

One McCormick-Deering Cultipacker, 1 McCormick-Deering Riding Cultivator, 1 McCormick-Deering 5-ft. Mowing Machine, 1 McCormick-Deering Dump Rake, 1 McCormick Deering Spring Tooth Harrow, 1 Wood Mowing Machine, 6-ft. cut; 1 New Idea Manure Spreader, 1 Oliver No. 40 Walking Plow, 1 Smoothing Harrow, 1 Rubber tired Farm Wagon, with 18-ft. Hay Ladders, 4 Wagons, 1 6-volt Electric Fencer, 2 32-volt ¼ H. P. Electric Motors, 1 32-volt ½ H. P. Electric Motor, 1 Incubator of 350 egg capacity, and many other articles too numerous to mention.

TERMS:—Cash.

Sale Starts at 1:00 o'clock P. M.

I have sold my farm is the reason for selling above merchandise.

Mrs. D. L. FINT.
Oakland, Md.
IRA MAHAFFEY, Auctioneer.
—Advertisement 35-2t

PUBLIC SALE

—OF—

Livestock and Farm Machinery

We will offer for sale at public auction to the highest responsible bidder, at the farm of Dr. Thomas A. Gonder, Jr., located one mile south of Loch Lynn Heights, and opposite the E. O. Wonderly farm in Pleasant Valley, Garrett County, Md., on

Saturday, November 4, 1944,

Beginning at 1:00 o'Clock P. M., the following described Livestock and Farm Machinery:

One black Horse, 5 years old, weight 1600 lbs.; 1 bay Mare, 10 years old, weight 1500 lbs., with foal; 5 Cows, 1 two-year-old Heifer, to be fresh in December; 2 Calves, 4 and 5 months old; 1 Sow and 7 Pigs, 1 Male Hog, 2 Sows, 9 Shoats, 1 lot Heavy Hens.

One Mowing Machine, 1 Hay Rake, 1 Grain Drill, all good as new; Grain Binder in good condition; 1 two-horse Plow, 1 two-horse Harrow, good condition, 1 Cultivator, 1 Blacksmith's Outfit, 1 Land Roller, 1 Lime Sower, 1 Grain Cradle, 1 set Harness, 1 lot Oats (300 bushels); 1 lot Hay, 1 stack of Straw, 1 Separator, good as new; 1 Hay Rope (125 feet); 1 lot Pulleys and Hay Carrier, 1 lot Chains, 1 Road Wagon, 1 low-wheel Hay Wagon, 1 Cast Soled Shed and many other articles too numerous to mention.

TERMS OF SALE—Cash. No property to be removed until paid for.

Dr. THOMAS A. GONDER, Jr.,
W. M. DENIKER.
—Advertisement 34-3t.

PUBLIC SALE

—OF—

Household Goods

—AND—

Other Personal Property

I will offer for sale at public auction at my home in Mt. Lake Park, known as the Jacob Echard property, near Gnegy's Planing Mill, on

SATURDAY, OCTOBER 28, 1944,

At the hour of 12:30 o'clock P. M.,

One Philco Radio, 3 Gas Heating Stoves, a 3-burner Gas Plate, 3 large Wool Rugs (approximately 9x12 ft.); 3 Dressers, 4 Washstands, 5 Beds, 3 Bed Springs, 2 Writing Desks, Mirrors, Sewing Machine, Porch Rockers, Upholstered Settee with 2 Arm Chairs and 1 Rocker to match; 1 Sideboard, 1 Hotpoint Electric Stove in excellent condition, 1 Kitchen Cabinet, Electric Iron, Medicine Cabinet, Ironing Board, 1 lot Dishes and Pans, 1 lot Milk Bottles, Stone Jugs, Wire Coat Hangers, prewar Washboard and other things to numerous to mention.

TERMS OF SALE—Cash on day of sale. No property to be removed until settled for.

KENNETH LILLER.
Mountain Lake Park, Md.
ASA A. CALLIS, Auctioneer.
—Advertisement 34-2t*

NOTICE!

To Delinquent Taxpayers:

Notice is hereby given to all delinquent taxpayers that if taxes then due and in arrears are not paid on or before the 31st day of October, 1944, this office will proceed to collect according to law.

J. EDW. HELBIG,
Treasurer of Garrett County, Md.

PUBLIC SALE

—OF—

Personal Property

Having sold my farm, I will offer for sale at public auction, to the highest responsible bidder, at the farm, known as the Silas Miller Farm, three miles South of Accident, on Route 219, on

Thursday, November 2, 1944,

Beginning at 12:30 o'Clock P. M., all of the following described personal property, to-wit:

LIVE STOCK

One registered Hereford Bull, 2½ yrs. old; 1 Durham Cow, 6 years old, fresh in December; 1 Jersey Cow, 8 years old, was fresh in September; 1 Jersey Cow, 4 years old, fresh June 1, 1945; 1 Jersey and Roan Cow, 6 yrs. old, fresh April 16, 1945; 1 Guernsey Cow, 4 years old, fresh May 3, 1945; 1 Jersey and Hereford Cow, 6 years old, fresh May 13, 1945; 2 vaccinated Heifers, fresh in spring; 5 vaccinated Heifers, not bred; 2 Bull Calves, 5 Shoats, 1 Jersey and Durham Cow, 6 yrs. old, fresh April 16, 1945. All cattle TB and Bang tested.

MACHINERY

One Tractor Plow, 1 McCormick-Deering Binder, 1 Ontario Grain Drill, 1 Syracuse Sulky Plow, 1 Hay Rake, 1 McCormick-Deering Feed Grinder, 1 3-section Harrow, 1 Hay Tedder, 1 Oliver Plow, 1 2-horse McCormick-Deering Cultivator, 1 Drag, 1 Bobsled, 1 high-wheel Wagon, 1 Deering Mowing Machine.

Other Material

Cow Chains, Hay Forks, lot Keelers, Electric Table Lamps, 3 Rocking Chairs, 1 Porch Swing, 1 Round Table, 6 Leather Seat Chairs, 1 Library Table, 1 Chest of Drawers, 1 Small Table, 4 Kitchen Chairs, lot Dishes, lot Crocks, Electric Iron, Oil Stove, 1 5-gallon Milk Cans, 1 10-gallon Milk Can, 1 35-gallon Copper Kettle, and other items too numerous to mention.

TERMS OF SALE—Cash on day of sale. No property to be removed from premises until settlement is made.

HARRY M. WAKEFIELD.
Accident, Md.
HARRY COLLIER, Auctioneer.
The ladies of Hoyes Methodist Church will servse Lunch.
—Advertisement 35-1t

ORDER NISI

George R. Hughes and E. Ray Jones, Assignees for the purpose of Foreclosure vs. Foster Friend and Edith R. Friend, his wife.

No. 3772 Equity. In the Circuit Court for Garrett County, Maryland

ORDERED, This 17th day of October, 1944, by the Circuit Court for Garrett County, Maryland, in Equity, that the sale mentioned in these proceedings, as made and reported by George R. Hughes and E. Ray Jones, Assignees for the purpose of Foreclosure, be ratified and confirmed, unless cause to the contrary thereof be shown on or before the 20th day of November, 1944; provided a copy of this order be inserted in some newspaper published in Garrett County, once a week for three successive weeks before the 10th day of November, 1944.

The report states the amount of sale to be $4000.00. A. G. ROSS, Clerk.
True copy. Test: A. G. ROSS, Clerk.

ROAD NOTICE

THIS IS TO GIVE NOTICE, That after the expiration of thirty days from the first publication of this notice, the undersigned will make application to the County Commissioners of Garrett County, Maryland, to close a portion of the old Selbysport-Mill Run road via Dorsey Guard's, known as the "Dorsey Guard" road, in District No. 2, of Garrett County, Maryland, extending from the intersection of said old road with the new Selbysport-State Line county road at Dorsey Guard's to Selbysport, a distance of approximately one and five-tenths miles.

JAMES H. FIKE.
DORSEY GUARD.
JASPER FIKE.
Published first time October 19, 1944.

ROAD NOTICE

THIS IS TO GIVE NOTICE, That after the expiration of thirty days from the first publication of this notice, the undersigned will make application to the County Commissioners of Garrett County, Maryland, to close a portion of the county road in Election District No. 2, of Garrett County, Maryland, leading from the Pennsylvania State Line to the Mill Run road via what is known as the old Bowser Farm, now owned by Roy Glover, the portion of said county road to be closed extending from the Pennsylvania State Line to said Mill Run road, a distance of approximately five-tenths of a mile.

JAMES H. FIKE.
DORSEY GUARD.
JASPER FIKE.
Published first time October 19, 1944.

ROAD NOTICE

THIS IS TO GIVE NOTICE, That after the expiration of thirty days from the first publication of this notice, the undersigned will make application to the County Commissioners of Garrett County, Maryland, to close a portion of a County Road, known as the Buffalo Road, in Election District No. 2 of Garrett County, the portion thereof sought to be closed extending from the Bruce Frantz farm at the concrete-steel bridge to the intersection of said road with the Selbysport-Gise Road, a distance of approximately one and five-tenths of a mile.

DORSEY GUARD.
JASPER FIKE.
Published first time October 19, 1944.

ROAD NOTICE

THIS IS TO GIVE NOTICE, That after the expiration of thirty days from the first publication of this notice, the undersigned will make application to the County Commissioners of Garrett County, Maryland, to close a portion of the county road in Election District No. 2, of Garrett County, leading from Frazee Ridge at John Lint's to the Buffalo-Gise County road via Frazee Ridge Church, the portion to be closed extending from I. R. Awman's driveway along said road to the aforesaid Buffalo-Gise Road, a distance of approximately nine-tenths of a mile.

DORSEY GUARD,
JASPER FIKE.
Published first time October 19, 1944.

ROAD NOTICE

THIS IS TO GIVE NOTICE, That after the expiration of thirty days from the first publication of this notice, the undersigned will make application to the County Commissioners of Garrett County, Maryland, to close the County Road in Election District No. 2 of Garrett County, Maryland, extending from Frazee Ridge Road at the point of intersection just Southwest of John C. Lint's house to the Buffalo Road at the farm heretofore owned by Orville Frazee and now owned by the United States of America, a distance of approximately one mile.

DORSEY GUARD,
JASPER FIKE.
Published first time October 19, 1944.

ROAD NOTICE

THIS IS TO GIVE NOTICE, That after the expiration of thirty days from the first publication of this notice, the undersigned will make application to the County Commissioners of Garrett County, Maryland, to close the County Road in Election District No. 2, extending from the Selbysport-Mill Run Road at a point East of the Youghiogheny River Bridge known as the Gise Bridge, across said bridge, and thence on the West side of said river to the intersection of said road with the old Morgantown Road at Selbysport, a distance of approximately one and six-tenths miles.

DORSEY GUARD,
JASPER FIKE.
Published first time October 19, 1944.

ROAD NOTICE

THIS IS TO GIVE NOTICE, That after the expiration of thirty days from the first publication of this notice, the undersigned will make application to the County Commissioners of Garrett County, Maryland, to close the County Road in Election District No. 2, of Garrett County, Maryland, leading from the Pennsylvania State Line to Selbysport, the portion of said road to be closed beginning at the Pennsylvania State Line near the old Watson Pump Station and on the East side of the Youghiogheny River and extending thence by and through the Frank Swalp farm to Mill Run at what has heretofore been known as Guard, and thence South to the intersection of said road with the new Selbysport-State Line County Road just North of Selbysport, a distance of approximately three miles.

DORSEY GUARD,
JASPER FIKE.
Published first time October 19, 1944.

ROAD NOTICE

THIS IS TO GIVE NOTICE, That after the expiration of thirty days from the first publication of this notice, the undersigned will make application to the County Commissioners of Garrett County, Maryland, to close a part of the road in Election District No. 2, known as the "Old Morgantown Road," in the town of Selbysport, extending from the high water mark, as established by United States Army Engineers, on the West side of the Youghiogheny River in said town, thence across said river to the new Selbysport-Friendsville road, a distance of approximately three-tenths of a mile.

DORSEY GUARD,
JASPER FIKE.
Published first time October 19, 1944.

ROAD NOTICE

THIS IS TO GIVE NOTICE, That after the expiration of thirty days from the first publication of this notice, the undersigned will make application to the County Commissioners of Garrett County, Maryland, to close a portion of the County Road in Election District No. 2 of Garrett County, known as the Melvin Coddington road extending from the Pennsylvania State Line to the Mill Run Road, the portion of sair road sought to be closed extending from the farm now owned by Henry Smearman to the intersection of said Mill Run Road near Guard, a distance of approximately one mile.

DORSEY GUARD,
JASPER FIKE.
Published first time October 19, 1944.

ROAD NOTICE

THIS IS TO GIVE NOTICE, That after the expiration of thirty days from the first publication of this notice, the undersigned will make application to the County Commissioners of Garrett County, Maryland, to close a portion of the County Road in Election District No. 2, known as the Mill Run Road, the portion thereof sought to be closed extending from the bridge Northgwest of the James Driscoll cottage to the intersection of said road with the Selbysport-State Line Road at Guard, a distance of approximately one mile.

DORSEY GUARD,
JASPER FIKE.
Published first time October 19, 1944.

ROAD NOTICE

THIS IS TO GIVE NOTICE, That after the expiration of thirty days from the first publication of this notice, the undersigned will make application to the County Commissioners of Garrett County, Maryland, to close the former Friendsville-Selbysport road on the East side of the Youghiogheny River, in Election District No. 2 of Garrett County, Maryland, extending from its intersection with the new Friendsville - Selbysport road North of Bear Creek Bridge to its intersection with said road at the Selbysport Methodist Church, a distance of approximately two and two-tenth miles, said road lying for the most part in the basin of the Youghiogheny River Reservoir.

JAMES H. FIKE.
DORSEY GUARD,
JASPER FIKE.
Published first time October 19, 1944.

ROAD NOTICE

THIS IS TO GIVE NOTICE, That after the expiration of thirty days from the first publication of this notice, the undersigned will make application to the County Commissioners of Garrett County, Maryland, to close the County Road in Election District No. 2 of Garrett County, Maryland, extending from Frazee Ridge Road at the point of intersection just Southwest of John C. Lint's house to the Buffalo Road at the farm heretofore owned by Orville Frazee and now owned by the United States of America, a distance of approximately one mile.

DORSEY GUARD,
JASPER FIKE.
Published first time October 19, 1944.

ROAD NOTICE

THIS IS TO GIVE NOTICE, That after the expiration of thirty days from the first publication of this notice, the undersigned will make application to the County Commissioners of Garrett County, Maryland, to close the County Road in Election District No. 2, of Garrett County, Maryland, leading from the Pennsylvania State Line to Selbysport, the portion of said road to be closed beginning at the Pennsylvania State Line near the old Watson Pump Station and on the East side of the Youghiogheny River and extending thence by and through the Frank Swalp farm to Mill Run at what has heretofore been known as Guard, and thence South to the intersection of said road with the new Selbysport-State Line County Road just North of Selbysport, a distance of approximately three miles.

DORSEY GUARD,
JASPER FIKE.
Published first time October 19, 1944.

ORDER NISI

Jesse J. Ashby, Jr., Treasurer of Garrett County, Maryland, vs. Amelia Harvey.

No. 1184 Miscellaneous. In the Circuit Court for Garrett County, Md.

Ordered this 18th day of October, 1944, by he Circuit Court for Garrett County, Maryland, that the sale made and reported in the above cause by the County Commissioners of Garrett County, Maryland, be ratified and confirmed, unless cause to the contrary thereof be shown on or before the 20th day of November, 1944; provided a copy of this order be inserted in some newspaper published in Garrett County, once a week for three successive weeks before the 10th day of November, 1944.

The report states the amount of sale to be $53.43. WILLIAM A. HUSTER.

True copy.
Test: A. G. ROSS, Clerk.

Ration Reminders

SUGAR—Stamps No.30, 31, 32, 33, in Book 4 are good for five pounds indefinitely. Stamp No. 40 in Book four is good for five pounds of canning sugar through February 28.

PROCESSED FOODS — Blue stamps A8 through Z8 and A5 thru R5 in War Ration book 4 each good for ten points. No new stamps until November 1.

All frozen fruits and vegetables are free from rationing.

MEATS, FATS, Etc.—Red stamps A8 through Z8 and A5 through K5 in Ration Book 4 each good for ten points. No new stamps until Oct. 29.

Consumers will get 2 meats-fats points and 4 cents for each pound of waste kitchen fats and greases taken to meat markets.

SHOES—Airplane stamp 1 and 2 in book three each valid for one pair. Families may pool coupons of all members living in the same household. New stamp good November 1.

GASOLINE—A-11 coupons good for three gallons each through November 8.

FRIENDSVILLE

Homemakers' Club

Miss Jessie Guard entertained the Homemakers' Club at her home at Mill Run, Monday evening. Mrs. Iva Rush conducted the business meeting, after which Mrs. Robert Hoffman, Oakland, presented the demonstration on "Home Management."

Miss Guard led the final discussion of the "Atlantic Charter." Mrs. Robert Murphy will entertain the group Monday evening, November 20th.

The Womans Society of Christian Service conducted the World Day of Prayer, Thursday, October 26th. Services with Holy Communion were held in the Methodist Church and lunch was served at noon.

Boy Scout Meeting

Gerald Custer, Gene Skidmore, John Wriston, and Jack Friend, members of the local Boy Scout troop, were awarded Merit Cards at the regular session of the Methodist Sunday School, Sunday. Presentations were made by Mr. T. A. Murphy, chairman of the Boy Scouts.

Mrs. Robert Murphy entertained several boys and girls at a party in honor of her son Bobby Murphy, Monday evening.

Mrs. John Capel entertained at a birthday party in honor of her daughter Bessie's tenth birthday, Friday evening. The honoree received many lovely gifts. Refreshments were served to the guests.

Mrs. James Fike was honored at a birthday surprise party at her home, Monday evening, by members of her Sunday School class.

Hallowe'en Social

A Hallowe'en Social will be held in the school auditorium Tuesday evening, October 31. A parade will be the main feature, at 8 o'clock. Prizes will be awarded. Refreshments will be served. This is sponsored by the school.

Pvt. Eugene Sines, Fort Jackson, South Carolina, spent the week-end here with his parents, Mr. and Mrs. Chris Sines. His wife, formerly Jessie Vitez, returned to South Carolina with him.

Mr. and Mrs. Robert Lewis, Mr. and Mrs. Mark Frantz and Ben W. Frantz, Pittsburgh, Pa., were Sunday guests of Mrs. Bessie Frantz.

Mr. and Mrs. Allen Fike, Confluence, Pa., were Sunday guests of Mr. and Mrs. Ralph Fike.

Mr. and Mrs. Bob Hoye, Sang Run, were Sunday guests of Mr. and Mrs. Randall Friend.

Mrs. Julia Lint, Frazee Ridge, and her brother, Harry Turney, of Markleysburg, Pa., were visiting Mrs. H. L. Shoemaker, Monday afternoon.

Miss Geraldine Glenn, State Teachers' College, Frostburg, spent the week-end here with her parents, Mr. and Mrs. W. J. Glenn.

Miss Janice Friend, Cumberland, spent the week-end here with her parents, Mr. and Mrs. Chauncey Friend.

Week-end guests of Mr. and Mrs. Chris Sines were: Mr. and Mrs. Raymond Weaver and family, of Hancock. Mrs. Pauline White returned with them for a week's visit.

Mrs. William Hartford returned to Cleveland, Ohio, after visiting relatives here for a few weeks.

Miss Jessie Guard attended a meeting of the county Homemakers officers in Oakland, on Wednesday.

W. J. Glenn, Mr. and Mrs. Chauncey Friend and Miss Mary Maston attended parents' night at the State Teachers' College, Frostburg, Friday night.

Sterling Fundis returned home after visiting for a week at Hagerstown.

Mrs. H. W. Rumbaugh returned to her home at Hagerstown, Monday, after spending a few days here with relatives. Her children, Patricia, Garey and Linda remained here with their grandmother, Mrs. Ben W. Frantz.

T/Sgt. Howard Frantz is spending a fifteen-day furlough visiting his wife and daughter, and his mother, Mrs. Bessie Frantz. Sgt. Frantz flew from the Aleutian Islands where he had been stationed for the past 20 months.

Mr. and Mrs. R. E. Guard and Clarence Nicklow returned from Baltimore, where they visited for a week.

Mr. and Mrs. Doyle McCullough, Coraopolis, Pa., visited relatives here Monday.

Mr. and Mrs. Lawrence Friend and son, Jack, were Sunday guests of Mr. and Mrs. Byard Liston, at Confluence, Pennsylvania.

Mr. and Mrs. W. E. Dunham, Mr. and Mrs. W. E. Shoemaker and children, visited Mr. and Mrs. Clarence Spear, Oakland, and Mr. and Mrs. John Haenftling, Accident.

Mrs. Clarence Nicklow and children, and Mrs. Louise Wilkins visited relatives at Addison, Pa., Sunday.

H. J. Black and W. W. Savage were business callers in Uniontown Saturday.

Mr. and Mrs. Richard Coddington entertained at a birthday dinner at their home here, in honor of the latter's brother, Carlton Sellers, of the Cove community, on Sunday. Guests were: Mr. and Mrs. Lawrence Sellers, Mrs. Helen Fike and son, Gary, Cove; Miss Jessie Mae Matthews, Mr. and Mrs. Coddington and four daughters, Janet, Louise, Phyllis and Ellen.

Mrs. Kathryn Mitchell and children, Edgar and Marion, visited Mr. and Mrs. Willis Mitchell, Confluence, Pa., Sunday.

Mrs. George Sliger and sons visited Mr. and Mrs. John Sliger, at Fairmont, W. Va., Saturday and Sunday.

William Snyder and sons, Frederick and Albert, Rockville, visited relatives here over the week-end.

Miss Erna Snyder, Philadelphia, Pa., visited relatives here and at Accident for a few days.

Mr. and Mrs. Emmons Warnick and daughter Elizabeth Ann, Grantsville, visited Mrs. Addie Coddington Sunday.

Mr. and Mrs. Donald Hinebaugh and daughter Lucille, and grandson Donald Bussey, of Keeler Glade, and Mr. and Mrs. Lewis Zirkle and daughter, Winchester, Va., were Sunday dinner guests of Mr. and Mrs. Thomas Hinebaugh.

Mrs. Ray Lytle and son Paul, spent Saturday and Sunday in Uniontown and McClellandtown, Pa. Mr. Lytle motored there on Sunday and they all returned home.

E. S. Thomas spent several days last week in Confluence, Pa.

Rev. and Mrs. Patterson, Markleysburg, Pa., were Wednesday evening guests of Mr. and Mrs. T. B. Hinebaugh.

Rev. and Mrs. R. L. Greynolds, Ridgeley, W. Va., and Miss Vanda McLuckie, assistant supervising nurse of Memorial hospital, Cumberland, were Tuesday evening dinner guests of Mr. and Mrs. L. L. Friend.

Mrs. Cecil Schroyer and son Bobby, Mrs. H. R. Wriston and Ina Claire Jenkins were Uniontown shoppers on Monday.

Dr. and Mrs. H. F. Glover, Mrs. Betty Oliver and son, returned Monday evening after spending several days at Covington, Va., with relatives.

Russell Fike, who was employed at Frazee Service Station, was a patient at Memorial hospital, Cumberland, for several days.

A daughter was born to Mr. and Mrs. Ernest Coddington, of Hays Works, near Uniontown, Pa., on Saturday, October 21st. The Coddingtons were former residents of Friendsville.

Rev. and Mrs. Guss, the former the Lutheran pastor at Confluence and Addison, were callers at the homes of Mr. and Mrs. Silas Savage and Mr. and Mrs. Edward Lancaster last Thursday.

Mrs. Kenneth Shope, Akron, Ohio, is visiting her parents, Mr. and Mrs. Walter Lowdermilk.

Miss Francis Silbaugh returned to Baltimore where she is employed after spending the week-end here with her parents, Mr. and Mrs. Albert Silbaugh.

BITTINGER

Has the New Deal been fair to you,
Has it sent your son out yonder?
Has it kept its pledges firm and true?
These things we needs must ponder.

Miss Ethel Wiley, of Marathon, N. Y., spent the past several days visiting relatives in this community.

Mrs. Milton Moon and son Bradley visited relatives in Morgantown, W. Va., last week-end.

Clarence Fulk was a business visitor in Oakland last Friday.

R. L. Emory and daughter, Miss Mary Jane, were shopping in Oakland on Saturday of last week.

Lawrence and Harold Brenneman motored to Meyersdale on business Friday afternoon.

Harley Detrick sold some young beef cattle to Yoder & Yoder, Grantsville, early this week.

"Bobby" Smith, the young son of Mr. and Mrs. Lester Smith, sustained a painful cut in the face when he fell from the barn bridge on his grandfather's farm, near here, a few days ago.

Miss Harriett Glotfelty, a student at the Frostburg State Teachers' College, spent the week-end with her parents, Mr. and Mrs. Elwood Glotfelty, at the Glotfelty homestead near here.

Miss Jennie Stanton is visiting relatives and friends in this community for a few days.

The department of Justice was asked by a farm organization to investigate "the restrictive practices of organized labor" which "restrict the free flow of goods and services."

Single copies of The Republican may be obtained at the Hamill Book and Stationery Store, corner Third and Alder streets, where the current issue of the paper is placed on sale every Thursday afternoon. Price, 5 cents per copy.

The Ford Motor company will spend 150 million on a post-war expansion program.

Classified Advertisements

Notice to Classified Advertisers

In order to save time and expense in connection with advertsing appearing in the classified columns of The Republican, advertisers should remit with their notices the amount necessary to cover the expense: Minimum charge, 25 cents. One cent a word for all notices of 25 words or more, for one time, and ½ cent a word for each additional time the advertisement is to be published.

WANTED . . . . .

WANTED—Props and Ties. Wolf Den Coal Corporation, Shallmar, Md. —34-2t.

WANTED—Girl for general housework. Apply at The Half Price Stores, Oakland.—19-tf.

Wanted—Second-hand tricycle for child four or five years of age. Call 299-W. —Adv. 34-tf.

WANTED—To buy or rent, a farm, near Oakland or Mountain Lake Park, Md. Address R, The Republican.--34-3

WANTED—Three hundred White Leghorn Pullets; also fat Lambs. Contact Frank Bowser, Grantsville, Md.—34-2t*

WANTED—Girl for general housework in Hagerstown, Md. $12.00 a week. Write P. O. Box 66, Hagerstown, Md.—34-4t

WANTED—Ensilage cutter, cupboards and China Closets. W. O. U. Paugh, Mt. Lake Park. Adv. 35-3t*

WANTED — Two or three-room furnished or unfurnished apartment near town. Write Mrs. B. R. Sanders, Jr., Oakland, Md. Adv. 1t*

LOST . . . . . .

LOST—Heart-shaped Air Corps bracelet on the streets of Oakland. Finder please return to Mrs. William Burdette, Sang Run, or to Smouse's store in Oakland.—35-1t*

LOST—One black leather billfold belonging to Dorothy Savage, between Mrs. Fulk's boarding house and the Browning store on Friday, October 20, containing operator's card and other important papers, as well as cash. Return to Browning's Store and receive reward.—35-1t*

MISCELLANEOUS . .

KNITTING Instruction—Sweaters blocked and finished. Call 129-W. —Adv. 34-3t.

NOTICE—We will close our cider and apple butter mill on Tuesday, October 31. H. L. Mellinger, Swanton, Md. Adv. 1t*

PIANO TUNING—Repairing and regulating. J. S. Elliott, Mountain Lake Park. Phone 85-W. 8-tf.

ORDERS taken for Machine Hemstiching; price reasonable. Mrs. D. L. Swartzentruber, Oakland.—33-3t*

THE RETREAT—Mrs. Eichelberger is sharing her business at Mountain Lake Park with her brother, Homer Kight, and daughter, in order to serve the patrons more completely with chicken dinners when ordered. Lunches, Coffee, etc.—34-4t*

FOR RENT . . . .

FOR RENT—Two rooms and bath on second floor. Apply Mrs. Anna Gilbert, South 6th Street.—32-3t.

FOR RENT—Four room apartment on first floor, heated. No children. Mrs. Anna Smouse, Oakland.—32-tf.

FOR RENT—My farm, 2½ miles from Swanton, October 1st. Inquire of C. B. Wagner, at Swanton. M. C. Shank, Washington, Pa.—28-7t*

FOR SALE . . . .

FOR SALE—Registered Beagles, pups and starters. Matt Storey, McHenry, Md.—34-2t*

FOR SALE—Oyster Shells. Sanders Motor Freight, 44 Liberty street, telephone 26.—29-tf.

FOR SALE—One 30.06 Rifle, one 300 Rifle and shells. Arden May, McHenry, Md.—34-2t*

FOR SALE—1935 Plymouth Coach, in fair condition. Apply E. A. Shobe, Oakland, Md.—33-2t*

FOR SALE — One Oliver Sulky Plow, new. Apply to Everett Savage, McHenry, Md.—34-3t*

FOR SALE—Hampshire and Shropshire Rams. Stone House Farm. J. D. Tice, Grantsville, Md.—34-3t.

WILL MAKE CIDER on Tuesdays through October. No boiling. D. L. Swartzentruber, Oakland.—33-3t

FOR SALE—One Burnside Heating stove No. 2, good condition. A. C. Warnick, Oakland.—Adv. 34-2t*

FOR SALE — Low down Farm Wagon; wood wheels; in good condition. H. L. Porter, Oakland.—32-4t*

FOR SALE — 1936 Ford 1½ ton Truck; good tires. James Gower, old Deer Park road. Phone 270-J-3. -32-2t

AMMUNITION FOR SALE—Sixteen 30-06 Springfield Cartridges, Remington Kleanbore make, 180 grain soft point bullets. J. J. Lohr, P. O. Box 289, Oakland, Md.—35-1t*

FOR SALE—Farm of 113 acres, more or less, large lawn, nine-room house, all necessary outbuildings; farm under good state of cultivation. 80 acres tillable. T. S. Custer, Accident, Md. Adv. 35-4t*

FOR SALE—One Burnside Stove, No. 3, in good condition. See Ralph Beckman, route 2, Pleasant Valley, four miles south of Mt. Lake Park. Adv. 1t*

FOR SALE — Chevrolet Pick-up Truck, in good condition, just overhauled, rubber in fair condition. Andy Miller, Deer Park, Md., near Sand Flat. Adv. 35-2t.

FOR SALE—Electric Radio, Diningroom Table, Single Bed, Springs and Mattress, Desk, Baby's High Chair, two Kitchen Tables. Bruce Lohr, near Golf Course. Adv. 35-1t*

FOR SALE—Two purebred Hampshire Ram Lambs, eligible to register. J. Allen DeBerry, Route 2, Deer Park, Md.—35-2t*

FOR SALE—Jersey-Guernsey Cow. Miss Martha Groves, Mt. Lake Park, Md. Adv. 35-3t*

FOR SALE—One Allen Heater, 1 Ward Heater. See J. H. Campbell, at Deer Park Hotel grounds. Call after 4 p. m. Adv. 35-3t.

FOR SALE—Jersey Cow, 1½ years old; fresh October 16. Guaranteed sound and right. Price, including calf, $85.00, at farm near Aurora, W. Va. Roscoe Lantz—34-2t*

FOR SALE — APPLES — Grimes Golden, Stayman Winesap and York. Price, 60 cents per bushel. Pick your own. Bring packages. Thorniley Orchards, Keyser, West Va.—31-5t*

FOR SALE—Registered Shorthorn Bull Calf; also some good feeder Steers and several good Stock Heifers. See E. S. Brenneman, McHenry, Md.—34-2t

FOR SALE—Guernsey and Jersey Cow; price reasonable. Apply Olie Wimer, on Deer Park-Sand Flat road.—33-2t*

FOR SALE—Boy's Bicycle; practically new. One small Heating Stove, 2 burner Electric Hot Plate, 1 Oil Cook Stove. Phone 221-J, 72 Alder street, Oakland.—33-2t

FOR SALE—Six-room Bungalow, two lots, electric, running water and outbuildings; also good garden. Located at Hutton, Md. See Noah Jenkins at Hutton.—30-6t*

FOR SALE—Two Horses—one old horse and one young mare; 2 young Cows, 3 years old, fresh; 2 young Cattle, 1 Heifer, 1 Bull, ready for service. Will also sell farm; also four acres of corn. H. C. Hostetler, Rt. 219, 2 miles north of Oakland.—28-8t*

FOR SALE—Pre-war seat covers for 1941 Ford and Plymouth four-door Sedans; 1942 Super DeLuxe Ford two door Sedan, priority required. All kinds parts for 1934, 35 and 36 Dodge and Plymouth; 1933, 1934, 1935 Fords. New fog lights; grade III Tires, all sizes. Write or apply Thomas K. Vance, Gormania, W. Va.—34-2t*

USED MACHINERY FOR SALE—For No. 5 All Steel Hart Mill. Belt tightener, mandrel pulley, 3 head blocks with taper attachments, set works, mandrel and coupling, 3 mandrel roller bearing cases, cable drive drum shaft gear and bull wheel, one section of carriage, one section of ways. Can be seen at home of J. R. Otter, 351 Meyers Avenue, Meyerdale, Pa.—33-3t.

PEARS FOR SALE—See George Bushman, Accident, Md.—34-2t

FOR SALE—O. I. C. Pigs, 6 weeks old; one six months old Angus male calf, purebred, without papers; dairy Cows. Joe Holtschneider, Deer Park, Maryland.—33-3t.

FOR SALE—Cottage, acreage, lots on Deep Creek Lake. Address Box 302, Oakland, or phone 129-W.—32-2t

FOR SALE—Between 200 and 300 bushels of Corn; 12 tons of good Timothy and Clover baled Hay. Apply J. W. Dove, Bayard, W. Va.—33-3t*

Private Brown
HAS LEARNED A LOT OF THINGS

★ From high-school boy to fighting man was quite a jump for Bill Brown. He had never been away from home for more than a few days before he put on khaki. And, for a while, he was confused . . . even more than a little scared.

That was a year ago. Today, Private Brown is a top-notch fighter. He is sure of himself. He has learned to depend on his buddies, on other service branches . . . even other countries . . . to help him do his war job better.

When Private Brown returns, he'll have experience far beyond his years. He'll recognize the value of many business services to aid him in his peacetime work. And he'll use these services fully.

In the Baltimore & Ohio Railroad, with its 70,000 workers and 11,000 miles of track, ex-Private Brown, like millions of other Americans, will find a convenient, economical and speedy means of transportation . . . in business and for pleasure.

R. B. WHITE, President

LINKING 13 GREAT STATES WITH THE NATION
B&O
OUR RAILROADS . . . VITAL IN VICTORY AND ESSENTIAL TO PROSPERITY
BALTIMORE & OHIO RAILROAD

AT FIRST SIGN OF A COLD USE 666
Cold Preparations as directed

Coal! Coal!
If it's COAL you Want,
We Have It!
APPLE COAL CO.
STEYER, MD.

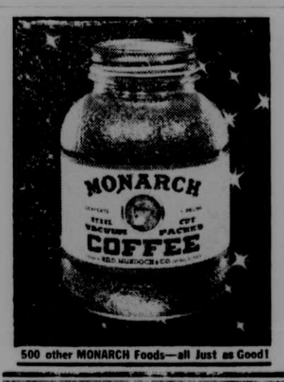

500 other MONARCH Foods—all Just as Good!

That man's here again!

DON'T LET WINTER BLITZ YOUR CAR...
let us help make it ready for cold weather driving. Put in new winter-grade Esso Motor Oil. Radiator anti-freeze. Verified Esso Lubrication for the chassis. And let us pep up your battery for faster starts! Don't wait—come in today!

Ray Teets Garage
Phone 137 Oakland, Md.
Esso CARE SAVES WEAR

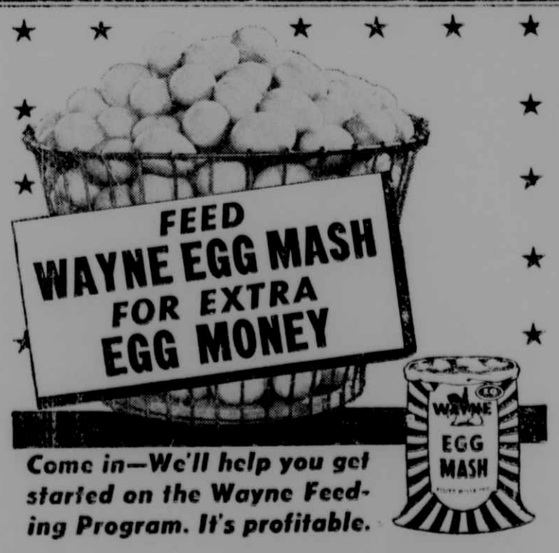

Come in—We'll help you get started on the Wayne Feeding Program. It's profitable.

F. A. SMOUSE
Phone 123-124 Oakland, Md.

HE KNOWS WINTER'S COMING!...

A RED SQUIRREL STORES AWAY 1/2 BUSHEL OF NUTS FOR WINTER. INSTINCT PROTECTS HIM AGAINST COLD WEATHER!

YET EVERY WINTER, THOUSANDS OF MOTORISTS FAIL TO PROTECT THEIR CARS. MANY LOSE THE USE OF THEIR CARS, MANY RUN UP BIG REPAIR BILLS!

BE SURE TO CHANGE YOUR OIL. THICK "SUMMER" OIL INCREASES WINTER STARTING LOADS ON THE BATTERY AS MUCH AS 65%—BESIDES FAILING TO GIVE PROPER ENGINE LUBRICATION!

FOR LATEST NEWS—TUNE IN YOUR ESSO REPORTER EVERY DAY

STANDARD OIL COMPANY OF NEW JERSEY
LET YOUR ESSO DEALER DO IT!
Esso DEALER CARE SAVES WEAR

Pratt Library

XX

THE REPUBLICAN

VOLUME 68. OAKLAND, GARRETT COUNTY, MARYLAND, NOVEMBER 2, 1944. NUMBER 36

It's a Duty to Vote . . . . .

THE United States Constitution and the Constitutions of most of the forty-eight States declare voting not merely a privilege, but a right and hence a civic duty.

Every qualified voter should make an honest effort to get to the polls on election day, next Tuesday, November 7. It is a privilege under our democratic form of government that is not permitted in many nations of the world, and like the parable of the ten talents, if it is not used to advantage, may be taken away from us.

In England it has been announced there will be no election in that nation until Germany has been beaten. Last year, in this country, there was an effort to have our National election called off this year, the excuse being that a political battle at home would hamper the war effort. It failed, of course, but the idea was in the minds of those who would abolish this opportunity forever in America. The war effort goes on, and the election results will not change the war picture, regardless of who is elected.

This year, in war time, with gasoline restrictions, etc., it may be more difficult to get to the voting booth, but this year, of all years, there should be a large vote. Only by the expression of individual choice, whatever it may be, can the government be truly representative of the people.

Our armed forces are fighting for the right to have a government which is truly representative. The least one can do for the sailers and soldiers and all others engaged in the conflict is to keep alive, by voting, the right of our men under the colors, are giving their all to preserve.

Don't let indifference enter into the picture. Don't be resigned to the thought that "my vote won't make any difference."

It is our sincere conviction that democracy will be better preserved and that the United States will be more efficiently governed if we elect Dewey and Bricker to our highest offices.

But whatever your belief, make it known by use of the ballot next Tuesday, November 7.

War Fund Drive Will Probably Reach Quota

All Are Urged By Chairman To Do Their Share in the Time Remaining Before Campaign Ends

Reports beginning to come in from various communities indicate that the National War Fund campaign in Garrett County, to raise funds for the work of the United Service Organizations and other war relief agencies for the coming year, will be successful.

Since the campaign began, community workers have been quietly organizing their territories and receiving contributions, and activity has not ceased, but there has been little to show in actual cash in the hands of the treasurer.

Bernard I. Gonder, chairman of the drive, said Cecil Smith, treasurer, had received over $400 thus far, but that promises from the workers made it clear that the entire quota of $5,000 would probably be raised before the campaign closes on November 11.

Mt. Lake Park has already oversubscribed its quota and Mr. Gonder said he was given assurance today that Kempton would do its share. Although the outlook is favorable, Mr. Gonder again urged every worker do the job as thoroughly as it was done last year, and for individuals to offer their contributions freely whether or not they are solicited personally.

More than half of the money collected will be used to aid our men and women in uniform by continuing and expanding the USO and War Prisoners' Aid.

Teachers Asked To Report on Milkweed

All teachers in the public schools have been asked to make a report on the number of bushels of milkweed pods that have been collected within the past few weeks by the students, so that a complete count will be available soon.

Collecting of the bags will begin the week of November 13, by the county committee, it was announced by F. E. Rathbun, county chairman. Payment is made at the rate of 20 cents per bushel.

The floss from the pods is to be used in making life preservers and two bushels of pods will produce enough material to make one preserver. The county set a goal of 4,000 bushels.

Schools to Continue Sale of War Stamps

Garrett county schools again will help in the sale of war bonds and stamps, it was announced by F. E. Rathbun, county superintendent.

Dr. Pullen, state superintendent of schools, has asked all schools in the state to assist and all sales made during November and December are to be counted toward the Sixth War Loan.

Some of the schools have continued the project right along. During the past school year of 1943-44 there was sold through the county schools a total amount of $29,436.99 in war bonds and stamps.

May Add Two Trains

There are reports that the Baltimore and Ohio railroad company plans to add two new trains to the schedule which would accommodate people of this area. A morning accommodation would arrive in Oakland about 10 o'clock, traveling westward, and an eastbound accommodation train would arrive here about 2:45 o'clock.

Clarence Murphy, station agent, said he had received nothing official on these reports.

It was thought the new schedule would be put into effect about November 12.

Women's Club to Meet Thursday, Nov. 16th

The regular dinner meeting of the Business and Professional Womens Club, scheduled for November 9, has been postponed until Thursday evening, November 16th, at which time Miss Estella Everett, President of the Maryland Federation of Business and Professional Womens Clubs, will be present. She will be accompanied by Mrs. Mary Phelps, Program Coordinating Chairman.

James Schwinabart Killed In Action

Miss Margaret Schwinabart, formerly of Mt. Lake Park, has been notified that her brother, Pfc. James F. Schwinabart, died October 1, from wounds received while in action in France on September 26.

His brother, Cpl. B. T. Schwinabart, is somewhere in Italy. They are sons of Fred B. Schwinabart, of Frostburg.

The following are attending the annual convention of parents and teachers in Hagerstown: Ernest Spoerlein, representing Oakland High school; Mrs. Frederick Thayer, Oakland Elementary; Mrs. Edward P. Kahl, Mason Callis, Mt. Lake school; and Mrs. Mabel Sollars, Loch Lynn. They will return to Oakland this evening.

DO YOU KNOW-

That O. P. A.'s regulations consist of 11,000,000 words. That in 1943, Sen. Byrd's Committee reported: "There has been no appreciable decline in the use of Government automobiles by peace time agencies." During the last fiscal year, Government - owned and rented cars (exclusive of the Army and Navy) traveled some 450,000,000 miles, using from 25,000,000 to 30,000,000 gallons of gasoline.

That durng the last fiscal year, OPA required the filing of 7,715,229 report forms.

?

Dewey Charges That Roosevelt Makes Worthless Promises

Declares Record Of New Deal Proves Promises are Worthless; Outlines Program For Nation

In another cheer-provoking assault on the President, Governor Thomas E. Dewey Tuesday accused the president of making "worthless" campaign promisess and called for a revival of the "getting ahead" spirit as a "vital part of our American speech and thought."

Touching off an explosive round of boo's and catcalls at what he termed Mr. Roosevelt's "government by abuse and smear," the Republican candidate told a nationwide radio audience from Buffalo that the New Dealers "have sneered" for years at the "old American idea of 'getting ahead.' "

"Let us make sure that our children can again believe that there is room for everyone to get ahead," Dewey declared. "Let us nail that principle to our masthead as we set out on a sure course for the future."

Tuesday's talk was the beginning of the final drive that carried him to Massachusetts on Wednesday, to Baltimore today and will take him back into Pennsylvania and his wind-up rally in New York Saturday night.

"Eleven million men and women will be coming home from this war," he said, "eager for more education, for jobs, for a chance to start a business and to get ahead. Twenty million war workers will want peace time jobs and opportunity.

"Last Saturday night my opponent once again promised jobs for every American when peacetime comes. But on the record, his promise of jobs is worthless. It will still be worthless, even though it is repeated again and again and again."

If he wins the presidency next Tuesday, he declared in Buffalo, he will take office January 20 "without a promise, expressed or implied, to a living soul" except for the public campaign pledges he has made.

No Secret Promises

"There is no 'One Thousand Club' in my party," the governor declared. "I have not offered the government of the United States for sale at $1,000 to any man and I never will to any one at any price. Your new administration will take office honestly, without secret promises of special privilege to any class, group or section."

Asserting that a fourth term is "the most dangerous threat to our freedom ever proposed," Dewey advocated an amendment to the constitution to limit a president's tenure to two terms.

"We must not have—we cannot have four years more of stalemate and hostility between the president and Congress," Dewey said. "We must restore to the White House a willingness to work out problems with Congress as equals, in the American fashion, over the conference table. We must bring an end to government by abuse and smear."

The governor said Mr. Roosevelt had "discovered from my Philadelphia speech" of September 7 that this country ought to be building a million new homes a year. Under the New Deal, he continued, the average was only 380,000 a year.

"My opponent now promises to free the American working man from the strangling bureaucracy he himself has created," Dewey declared. "When a man promises in trying to win an election that he will reverse the course of everything he has done for twelve years—then that promise, too, on the record, is no good, even though it is repeated again, again and again."

Small Business Forgotten

Saying small business was "the field of the forgotten man and woman under the New Deal," Dewey charged that the Democratic administration's way of "being mindful of their problems was to drown them with a rising flood of rules and regulations, questionnaires, reports and directives."

"The record shows that in 1942 and 1943, the most prosperous years we have had under the New Deal—because of war—that there was a net decline of 500,000 in the number of American small business concerns, a net figure of half a million small businesses closed their doors," he said.

Says FDR always in Red

Declaring Mr. Roosevelt had "insinuated" that some of the figures Dewey had used in speeches were not correct, the Republican nominee said his opponent had "never dared to point to one he disagreed with."

"In every administration Mr. Roosevelt has headed," the candidate continued, "he ended up in the red. No country can long survive under any leader who only piles up a higher debt each year, not just in war, but in peace."

Oakland Elementary School Completes War Fund Drive

The Oakland Elementary school completed its War Fund drive on Friday. The drive totaled $53.93, according to Merle Frantz, principal, topping the amount contributed last year.

The rooms listed in order on the basis of the average individual contribution were as follows: room 10, Mr. Frantz; room 8, Miss Dilgard; room 1, Mrs. Helbig; room 4, Miss Blocher; room 5, Mrs. Casteel; room 7, Miss Lawry; room 9, Mrs. Hoffman; room 2, Miss Mitchell; room 3, Mrs. Buchanan; room 6, Mrs. Wright.

Gerald R. Iman Named Chief Warrant Officer

Is Given Promotion In Mediterranean Theatre Of Operations Of The Twelfth Air Force

Gerald R. Iman, husband of Alyce Elizabeth Iman, of Kitzmiller, a member of the Operations section of a Troop Carrier Wing Headquarters in the Twelfth Air Force, has been appointed a Chief Warrant Officer in the Mediterranean Theatre of Operations.

Mr. Iman has been in the armed forces of the United States since early May of 1942, and on overseas duty for over 26 months. During his tour of overseas duty, he has served in England, Algeria, Tunisia, Sicily and Italy.

The Troop Carrier Wing to which Mr. Iman is assigned is the oldest and most experienced Troop Carrier Wing on overseas duty. For the invasion of North Africa in November, 1942, they made the longest paratroop haul in the history of aerial warfare flying from bases in England and since then have gone on to spearhead all the major invasions of the Mediterranean campaign. After they carry airborne troops into battle, they begin the important task of carrying all types of materials and supplies to the front. Blood plasma for front-line hospitals and the transportation of high priority units to forward bases. On return flights from the front, the sick and wounded of the campaign are evacuated to the fully-equipped rear base hospitals.

Mr. Iman graduated from Kitzmiller High school, Kitzmiller, Maryland, in the class of 1933 and prior to entering the service was employed by the Pritts Brothers, Kitzmiller. His father and mother, Mr. and Mrs. Walter C. Iman, reside at Logan, West Virginia.

Army Pilot Returns

Capt. Donald Elliott, of Mt. Lake Park, son of Mr. and Mrs. Jamie S. Elliott, an army pilot, who has been on duty in the South Pacific area for sixteen months, is now on furlough, having returned to his home Monday night.

Capt. Elliott has been in action in the New Guinea battle zone most of the time.

Father-Son Dinner Held by FFA Group

Over one hundred persons attended the annual father and son dinner of the Oakland Chapter Future Farmers of America, held last night in the Knights of Pythias hall.

Donald Tucker, president, was toastmaster, and the main address was delivered by Dr. H. F. Cotterman, dean of the college of agriculture, University of Maryland.

Potato Weighs 4¼ Lbs.

It isn't only eggs that get oversize in Garrett County. Potatoes have the habit of outgrowing their normal self also.

Last week it was learned that 22 potatoes made a bushel for Clark Schlossnagle, of Accident, with the largest potato weighing three pounds and 14 ounces.

This week there was brought to Oakland a Sequoia potato weighing four and one-quarter pounds, which came from the field of Lloyd Kamp, at Grantsville. The potato had no unusual knots or bumps. It was a normal potato in shape, but certainly not in size. Mr. Kamp said it weighed four and one-half pounds the day it was taken from the ground.

WEATHER FORECAST

The weather forecast for election day, next Tuesday, November 7, is:

"Fair, warmer and Dewey."

Sisler Shooting Termed Accident By State Police

Officer Says Boy Fired Shot Into Bushes And Hit Uncle

The shooting last Wednesday night of Paul Sisler, 33, of the Blooming Rose section, near Friendsville, was termed "purely accidental" by State Trooper Graydon S. Dunlap following an investigation, and he said no charges will be entered against 13-year-old Donald Sisler, Paul's nephew, who fired the shot.

Dunlap questioned Paul Sisler in Memorial hospital, and said the Garrett county farmer and lumberman told him a prank he was playing on the nephew and his brothers backfired.

Imitates Wildcat

Donald Sisler and his brother, Carroll Sisler and James Friend, were playing at their home in the Blooming Rose section, Dunlap said Paul Sisler told hom, when the latter decided to frighten the boys in the darkness.

According to the trooper, Sisler crawled into the bushes nearby and imitated the cry of a wildcat, frightening the youths.

Fires without Aiming

Hearing the cry, Dunlap stated Donald Sisler fired the weapon into the bushes without aiming and the shot just happened to strike Paul Sisler in the right shoulder. The wounded man told the trooper the boys did not know what made the noise. He added that he did not know the boys were playing with the twenty-two calibre rifle.

The shooting occurred about 8 p. m., Wednesday, Dunlap said, and after Sisler received treatment from a physician he was taken to Memorial hospital arriving about 3 o'clock Thursday morning.

An investigation was also conducted by Neil C. Fraley, State's Attorney, and Corporal Thomas Currie, of the State Police.

Sisler was reported as a patient in the hospital in last week's issue, but no details were available up to the time of going to press.

Elementary P.-T. A. Plans Auction Sale

The auction sale of food baskets will be the feature of the initial meeting of the Oakland Elementary Parent-Teacher association, to be held this evening, November 2, at 8 o'clock, in the elementary school auditorium.

Room mothers met yesterday afternoon and arranged more than thirty baskets of store canned, home canned food and produce from the farms of the neighborhood. In addition there will be tables of individual items offered for sale.

Most every child in school has contributed something, according to Merle Frantz, principal. Proceeds are to be used for needed supplies at the school.

A live turkey is also to be given away as a door prize.

1800 Receive New "A" Gasoline Books

Approximately 1800 holders of the current basic "A" gasoline books have been mailed their new basic rations, it was announced this morning from the office of the War Price and Rationing Board. As these new basic "A" books become valid on November 9th, those who have not submitted applications are urged to do so immediately so they may be processed promptly and the new book mailed for use on the valid date. Applications can be secured at service stations. They should be completely filled in and returned to the local office by mail, according to W. O. Davis, chief clerk.

Added To November 5th List of Selectees

The local board of Selective Service announced this week that an additional person would accompany the thirty-five who were ordered last week to report Sunday night, November 5, to go to Baltimore for their pre-induction physical examination.

He is Harold Eugene Timmerman, Deer Park, a volunteer.

Wounded in Action

Joseph H. Sanders, of near Oakland, has been advised that his son, Gerald J. Sanders, was slightly wounded in action on October 14, in Holland. No other details were available.

Vote Is Secret

When you enter the voting booth on November 7, no one will know, or ever can know, how you mark your ballot. Whether you are rigistered as a Republican or a Democrat, or whether you are registered as an independent voter or as a member of any other party, you may vote as you choose without fear.

Remember this on election day. The secrecy of the American ballot is an inviolable right and guarantees our system of free election.

Keep America free—vote as you believe on November 7th.

Methodists Launch Crusade for Lost Missions Due to War

A conference of the Methodist churches of Moorefield district was held Saturday in Keyser, for the purpose of launching "The Crusade for Christ," a world-wide movement of Methodism to restore missions lost in the world conflict and to aid in world reconstruction when peace comes.

To finance the work the church is asking a fund of twenty-five million dollars. The Moorefield district allotment is $39,922. The quotas for churches in this vicinity include Oakland, $2,314; Mt. Lake Park, $1,000; Aurora, $350; Corinth-Cranesville, $750; Friendsville, $750; Gormania, $1,388; Kitzmiller, $300; Bloomington, $328; Grantsville, $656. Rev. Minor Sprague was named as a subdistrict chairman.

Farm Bureau Banquet Scheduled Tonight

Approximately four hundred persons are expected to attend the seventh annual banquet and meeting of the Garrett County Farm Bureau, which will be held this evening at Grantsville, beginning at 7 o'clock.

Dinner will be served in the social rooms of the Reformed and Lutheran churches, in order to accommodate all guests, after which both groups will go to the high school auditorium for the program.

William Winterberg, president, will be toastmaster and bring greetings. The main address will be delivered by Guy N. Hartman, Superintendent of Schools of Somerset county, Pa. Also speaking will be Mrs. Mildred R. Kern, president of the associated women of the Maryland Farm Bureau, and Dr. H. F. Cotterman, dean of the college of agriculture, University of Maryland.

New Health Nurse Is Now on Duty

Dr. T. R. Shrop, county health officer, announced that Mrs. Elizabeth Rosenmerkel, R. N., had been transferred from Anne Arundel county to Garrett county, effective November 1. She will fill the vacancy caused by the resignation of Miss Anna Mae Smeltzer, and will be assigned to the Grantsville section of the county.

Mrs. Rosenmerkel is a native of Cumberland and formerly worked for the city health department there.

Hallowe'en Passes

Hallowe'en has come and gone, and Oakland remains little changed, except for quantities of paper strung through the trees and soap marks on some few automobiles.

L. M. Fraley, mayor, reported that there was very little destructive activity apparent on that evening within the corporate limits. Extra police were on duty throughout the evening.

Along the Underwood road, south of town, and in the Pleasant Valley section, authorities reported some destruction, and a number of young people were before the State's Attorney on Wednesday for questioning. Four boys and two girls pleaded guilty to turning over a number of school bus stations, and have agreed to pay the costs of getting them back in shape.

Mother Gets Purple Heart Award of Son

Mrs. Francis H. Gower, Oakland, has received the purple heart award from the war department, in honor of her son, Pfc. James H. Gower, who was killed in battle in Italy on August 1, 1944.

ELECTION DAY ON NEXT TUESDAY IS OF HIGH INTEREST

Sixty To Seventy-Five Percent of Garrett County Voters Are Expected To Go To Polls

Next Tuesday, November 7th, will be general election day, at which time the main issue will be the selection of a President and Vice-president of the United States, and interest in Garrett county is running high.

Republican standard bearers are Governor Thomas E. Dewey, of New York, for President, and Governor John W. Bricker, of Ohio, for Vice-President, and they will be opposed by Franklin D. Roosevelt, who seeks a fourth term in the White House, and his running mate, Senator Harry W. Truman, of Missouri.

Also on the ballot will be the names of Blanchard Randall, Jr., Republican candidate for the U. S. Senate from Maryland, and Millard E. Tydings, Democratic candidate for relection, and two candidates for Representative from the Sixth District of Maryland in the seventy-ninth Congress of the United States: J. Glenn Beall, Republican and Daniel F. McMullen, Democratic, both of Allegany county.

Six proposed amendments to the Constitution of the State of Maryland also appear on the ballot. Two of the amendments are purely Baltimore City affairs, one to authorize the creation of a Baltimore Redevelopment Commission and one to set the salaries of the State's Attorney, his deputies and aides in Baltimore.

One amendment would permit the Court of Appeals to assign judges of the various circuits to other circuits to relieve accumulation of business, and another would reorganize the Court of Appeals of Maryland, which a majority of the judges and attorneys throughout the State seem to approve. Attorneys of Garrett county call attention to the two proposed court changes in an advertisement in The Republican today, and the proposed court amendments are supported by former Chief Judge D. Lindley Sloan.

Another amendment would repeal the law which at present requires the General Assembly to give its consent to gifts or sales of land to churches and to all gifts made by will to denominations or churches. Another proposed amendment relates to the publication of proposed amendments.

If Garrett countians continue in the path they have taken previously they will almost entirely ignore the proposed amendments.

Garrett county has 9,359 registered voters and those interested in politics estimate that there will be sixty to seventy-five percent of the people who will vote next Tuesday. Soldier ballots which are being received by the Board of Supervisors of Elections will not be counted until after the official canvass of the county vote on Thursday, November 9.

Throughout the nation over forty-four million people are expected to cast their ballots.

Young Republicans Map Activities for Coming Election

Young Republicans met Monday night to work out activity plans for the balance of the time remaining prior to election and for the work of assisting the Republican State Central Committee on Election day.

The meeting was held in the Republican headquarters, in the Fazzalari building. Hold-over officers from the organization four years ago, are being retained, with Mrs. William E. Naylor, vice-chairman, in charge.

The headquarters room is being kept open each day and evening except Sunday, and members of the Young Republican club are distributing literature, and preparing plans to get out a large vote next Tuesday.

Mrs. Naylor said that those who wanted to vote but who had no opportunity to get to the polls could either call 360-J, or send a postcard to headquarters prior to election, and a way would be provided.

Schools to Close on Election Day, Nov. 7

All schools of the county will be closed on Tuesday, November 7, which is general election day. The closing is provided in the state school law.

The Republican

BENJ. H. SINCELL,
Editor and Publisher.
D. R. SINCELL G. H. HANST
Associate Editors

The Republican was established in 1877. It is the oldest and largest newspaper published in Garrett county, with the largest circulation.

Entered at the Postoffice at Oakland, Md., as second-class mail matter.

The Republican is published every Thursday at The Republican Building, Second street, Oakland, at the following rates of subscription, payable in advance:

RATES OF SUBSCRIPTION

One copy, one year.....$2.00
One copy, six months.....$1.25
One copy, three months..... .70
In postal zone 3 and beyond the price per years is $2.25
Men in the armed forces, per year $1.50

Remittances may be made by bank draft, money order or registered letter, addressed to The Republican, Oakland, Garrett County, Maryland.

Advertising rates made known upon application

THURSDAY, NOVEMBER 2, 1944.

Party Nominees

REPUBLICAN PARTY
Dewey for President
Bricker for Vice-President

* * *

NEW DEAL PARTY
Roosevelt for President
Truman for Vice-President

* * *

DEMOCRATIC PARTY
?

—V—

A Citizen Reviews A Few Things Done Locally By The New Dealers.

To the Editor of The Republican.

Dear Sir: I wish to remind the voters of just a few things before they cast their vote in the coming election.

One of the first things that the New Dealers did was to reduce the compensation of our disabled World War veterans, and old soldiers by twenty-five percent. I hope those that have relatives in this war will remember that on election day.

I wonder how many of those on the various WPA work projects remember the arrogant and bureaucratic treatment they received at the hands of those who were telling them just what to do, in order to get a little work to exist on.

I wonder if those who were on relief, remember the unnecessary trips and delay that was forced upon them by discourteous officials.

In other words, if you were not a smooth liar, or willing to kiss a New Dealer's foot, your treatment was anything but pleasant.

How many of you good law-abiding citizens approve of the way the automobile windshield tax stamp affair has been handled? Is it fair to accept money from the law-abiding citizen and not do anything with the balance who never have bought a $5.00 sticker for their car?

How many unnecessary government employees do you know who spend their time riding around over the county using up precious gasoline, and apparently get nothing done?

Do you approve of the way Eleanor, and some officials, travel all over the world under the pretext of boosting "soldier morale" taking up valuable space that could be used for sending supplies to our soldiers? If you were a soldier in a fox-hole wouldn't you rather see a movie star?

Do you like for anyone to tell you just where you have to work, and for how much, and forbid you to change jobs, unless you lay off, or loaf for sixty days?

It has been definitely proven that all the leading Communists of this country are doing everything they can to have the New Dealers retained in office. I wonder why?

Do you want our country to remain a free and independent Republic, or do you want it run by those of Communist leanings and actions, such as Hillman, Browder and many others in the New Deal?

We Americans don't like for any foreigners to try to tell us what to do.

We seem to have gotten along very well without them for a long time. Do you want to turn our country over to them now?

Think it over and let your conscience be your guide.

Sincerely yours,
A CITIZEN

—V—

HAVE FAITH, AMERICA

To the Editor of The Republican.

In God we trust. Liberty!

That faith in God is deeply seated in the hearts, minds and souls of all Americans is the one great reason that these United States of America is the nation it is today. That faith in the hearts of the founders of this country inspired them to create this democracy and lay the strong foundation on which it has been constructed.

That faith in God and His teachings makes us into a people who, while standing up for our individual rights, also recognize the rights of others. Therefore we are quick to rise against any power that threatens to deny any people the rights and privileges of free men, whether that power be exerted at home or abroad.

God intended that men be free, so in defending our faith in Him we find ourselves at war with Germany and Japan which nations seek to enslave the peoples of the world.

In this war we find ourselves steadily and certainly defeating the enemy on all fronts. Thru us God is venting His righteous wrath on the powers of evil and guiding us on to victory.

The war is far from being over, but if we hold to our faith in God and our fellowmen the time shall not be far off when victory shall bring the peace for which we pray, and work, and fight.

Hold on to faith, America. But let us not forget the home front in our anxiety over the happening abroad. The men in foreign fields will be coming home again some day, and we want them to find home something worth fighting for. They have faith in us just as we have in them on far away battlefields. Don't let them down!

While our hearts and minds are occupied by thoughts of events in far away places, certain powers at home are springing up under cover of the war effort, and steadily and surely taking away one privilege after another until we find ourselves losing the freedom for which our men are now fighting. This must be stopped!

Adolph Hitler's power grew until he thought himself greater than any man, and not even second to God. You all know what suffering his rise to power has caused.

It is not good for any man to think himself greater than all the rest. Gen. George Washington didn't. Neither did any of the other men who have been at the head of our government throughout the years of its existence. If the future of America depended upon one man it would only survive as long as that man lived, and would die in the incompetent hands of those on whom the responsibility of its continuance would fall.

Has Mr. Roosevelt lost faith in his fellow countrymen? Is there no other man in this great nation capable of handling the reins of our government? If not, then democracy is a failure. It cannot produce seed to carry on its existence. It is becoming extinct.

Throughout the whole career of our nation God has helped us to find the right man to head our government when the need was great in any crisis. My faith in God causes me to feel certain that He will help and guide us all to do the things that are right for our nation, for each other and for our fellow men throughout the world, and in so doing please Him above all else.

Have faith, America! And God help us all in the coming election to choose the right man to head our government in this crisis so that we might successfully carry out the winning of the war and the establishing of the peace which follows victory!

FRANKLIN C. GLAZE.
Oakland, Md., September 18, 1944.

—V—

DIARY OF THE WAR

FRIDAY—Jap losses of major ships in Philippines sea area was set at 26 including two battleships and five cruisers. Yanks took 40 miles on Leyte coast as juncture of two groups doomed the Jap force there. Cavalry repulsed a small enemy counterattack on Samar. The Americans were still pursuing Jap fleet remnants. Reds made sweeping gains in Czechoslovakia and also advanced in East Prussia. British by-passed Tilburg in Holland and were encircling city. Hitler was said to have only 500,000 men on western front.

SATURDAY—British broke thru Nazi line and drove toward two bridges across Maas river which would trap 70,000 enemy in Dutch area. They captured Tilburg. Germans made four sharp counterattacks against Americans. Reds and Yugoslavs resumed drive northwest of Belgrade. A fierce struggle raged in East Prussia. British in Italy made some advance. American forces there were stalled by deep mud. Americans were in possession of most of Samar island in Philippines; aid of Filipinos was valuable. Nimitz declared Jap fleet was now unable to challenge Yanks.

SUNDAY—Fifty-mile line in Holland collapsed for Germans and 40,000 were fleeing to north to escape trap. Situation remained unchanged on western front in France and Germany. Bulgaria signed an armistice with the Allies. A new Russian drive opened in Latvia. General Stillwell was recalled to U. S. from far east theatre. All of Samar was reported in U. S. hands. Jap fleeing ships continued to be chased. A new drive in China carried the Japs to outskirts of Kweilin. Fifth army gained slightly south of Bologna in Italy.

MONDAY — Jap warship losses were placed at 58 with loss of six U. S. ships. The Navy still sought remnants of the Jap fleet. Yanks were in control of two-thirds of island of Leyte. Americans held unbroken coastline of 212 miles. Finland was being cleared of Nazis. Allied bombers were assisting Red and Finnish troops. Greek guerrillas captured Platamon in Salonika area. Allies hit hard blows at Nazis fleeing from Holland. Canadians and Poles joined in the assault to clear Schelde estuary.

TUESDAY—Allied troops captured last major enemy stronghold below Maas river in Holland and were pushing forward along 50-mile front in pursuit of 40,000 Germans. Only a few enemy guns prevented Allied ships from pouring men and supplies into Antwerp. Allied troops swept across south Beveland island in that area. Russians were on offensive from Hungarian capital of Budapest with tanks, artillery and planes. Fighting was fierce in East Prussia. British caught up with withdrawing Germans in Greece to deal them a sharp defeat in capturing Kozane. Americans in Italy gained a hard-won mile, southeast of Bologna. British sank 6 Reich ships off Norway. An offensive opened in North Burma. A new raid on Luzon raised the Jap ship toll with a cruiser sunk and two others damaged. Yanks were driving a spearhead across Leyte island. A thousand RAF bombers hit Cologne in Germany.

WEDNESDAY—Allies drove thru to Maas river north of Tilburg and German troops in southwestern Holland were in flight. Some Germans still held out on Walcheren island, at entrance to Schelde estuary. Russians pushed their drive on Budapest, Hungary, but drive on East Prussia lagged. Sinking of 18 additional Jap ships by subs was disclosed. In China three Jap columns were closing in on Kweilin. Chinese reported victories on Salween river front in Burma. Over 17,500 heavy bombers hit Reich in October

THURSDAY — Final cleanup of Germans in southwestern Holland was in progress. British and Canadians drove from three directions onto Walcheren island at entrance of Schelde estuary. American heavies from Britain and Italy hit Vienna, Coblentz, Hamm and other German areas. Reds captured railway center in Hungary, 44 miles from Budapest. Lull in East Prussia continued. Germans evacuated Greek port of Salonika. Germans made four counterattacks against Allies in Italy but without success. Navy announced that "several" U. S. warships were damaged in battle of Philippines in which some 62 Jap ships were sunk or damaged. It was previously announced 6 of our warships were lost. Americans were locked in see-saw battle with Japs on Leyte.

—V—

RESPECT DEMOCRACY!

By RUTH TAYLOR

Father Wilfrid Parsons brought out an interesting thought recently which expresses a great deal of what is wrong in our attitude toward government. He said that we are too apt to treat legislation as a sports event, that a bill may be carefully and thoughtfully worked out and brought before Congress but, when the vote is taken, the headlines read, "Such and such a side won."

This is a strong indictment. Is legislation to be a battle of wits, or a genuine effort to bring to pass a law for the bettefment of all the people? Must there be a winner and a loser in government? Or is this a government **of the people, by the people and for** the people?

We must be more dignified in our concept of public life. We must make it not a sports event where the cleverest is the best, but a career in which a man does the best he can. We need to treat with as much respect the oath of office as we do the physician's oath.

Have you heard the surprise with which foreigners greet many of our "democratic" vitriolic attacks upon those in authority? It starts with surprise and then it turns into a sort of derision, asking, "Is this democracy?" If you would understand why they feel this way, read the legislative news in your morning paper, critically, not with amused tolerance.

Only as we take seriously our duties as citizens, prayerfully, earnestly seeking out the best men for the job, regardless of the party or the creed to which they belong, then dignifying them with respect and expecting of them due recognition of the responsibility they owe—not to the voters who elected them, but to ALL the people of the United States—only as we act this way can we properly dignify the democratic process.

Let us show what we really mean by a government of the **people**, by the **people**, for the **people**. Let us stop thinking of it as a race or a glorified advertising competition and treat our government as we would have outsiders consided it. If we don't respect the democratic process, we can't expect our world neighbors to do so.

A Serious Matter

BITTINGER

The New Deal lights are burning low,
The dew is gently falling,
And through the fading afterglow
The Dewey voice is calling.
(Answer it with your vote).

The pupils of the village school held a Hallowe'en party in the school building last Monday evening.

Mr. and Mrs. Nelson Brenneman, of McHenry, visited relatives in this community Sunday afternoon.

Miss Thelma Glotfelty, of the Memorial Hospital, Cumberland, spent the week-end here with her parents, Mr. and Mrs. Elwood Glotfelty.

Orval Glotfelty delivered a truck load of dressed turkeys in Pittsburgh on Saturday of last week.

Mr. and Mrs. John Beachy, North Glade, spent last Sunday with relatives on this side of the mountain.

William O'Brien, Meadow Mountain, was a business caller in this section a few days ago.

Mrs. Silas Beachy, accompanied by her son Jonas and family, visited in this village last Sunday afternoon.

—V—

Help vote the U. S. Government back to the people.

—V—

A Maine senator told a rally in **Hollywood that "the only ones in this** country who favor chaos are those in Washington whose fortunes are served by chaos."

—V—

DIED

MRS. I. M. NINE

Mrs. Minnie Augusta Nine, widow of I. M. Nine, died at her home on Liberty street, on Tuesday morning, October 31. She had been ill for about fifteen months.

She was a daughter of Mrs. Amelia Shaffer Paulie, of Hutton, and the late Lewis A. Paulie, and was born June 8, 1885, at Aurora, W. Va. She was aged 59.

She was a member of the U. B. church at Underwood.

Surviving are three daughters and two sons, Mrs. Paul Hinebaugh, Oakland; Mrs. George S. Worley, Charleston, W. Va.; Mrs. Walter E. Davies, Friendsville; Walter I. Nine, Baxter, W. Va.; and Pfc. George D. Nine, U. S. Army, stationed since July on Saipan island, Pacific ocean; also her mother, Mrs. Paulie, at Hutton; four sisters, Mrs. Joe Sereno, Elkland, Pa.; Mrs. Nelson Sanders, Hutton; Mrs. Alma LeMaitre, in Indiana; Miss Rose Paulie, Oakland; four brothers, Fred Paulie and Alton Paulie, Hutton; Ernest Paulie, Cameron, W. Va.; and Raynor Paulie, in California; also ten grandchildren.

Funeral services will be conducted on Friday afternoon at 2:30 from the Bolden Funeral Home, with Rev. George Birk, pastor of the Lutheran church, officiating. Interment will be in the Oakland cemetery. Pallbearers will be R. C. McComas, H. H. Harned, Bert Welch, Donald R. Sincell, Neil Liller and George Littman.

JOSEPH T. PENDERGAST

Joseph T. Pendergast, 51, died Friday, October 27, at his home in Akron, Ohio. He had lived in Akron for thirty years and until last May was a foreman for the B. F. Goodrich company, where he was a member of the 25-year-club.

Mr. Pendergast leaves his widow, Mrs. Lena Pendergast; three brothers, Edward, of New York; James, of West Virginia; and Romanus, Hutton; and two sisters, Rosalie and Ellena Pendergast, of Hutton.

Funeral services were conducted Monday morning, at 9:30 o'clock, from St. Paul's Catholic church, Akron, with burial in Holy Cross cemetery.

STEPHEN P. BROADWATER

Stephen P. Broadwater, aged 90, died Monday evening at 10:30 o'clock at the home of his son and daughter-in-law, Mr. and Mrs. Floyd Broadwater, New Germany.

Mr. Broadwater had been in failing health for some time and had been seriously ill for the past five weeks. He was the son of John and Mary Custer Broadwater and was born July 19, 1854, at New Germany.

He was a member of the Methodist church, New Germany, where funeral services are being held this afternoon at two o'clock.

Besides his son Floyd, he is also survived by another son, Raymond Broadwater, Avilton; four brothers, Pete and Bert Broadwater, Avilton; John Broadwater, Finzel; Waldo Broadwater, Moscow; and seventeen grandchildren.

Interment will be in the New Germany cemetery.

MRS. SARAH HART

Mrs. Sarah Hannah Wilson Hart, 72, wife of Charles Hart, died at her home in Kitzmiller on Tuesday, October 24, after being in ill health for more than a year. She was born at Westernport, a daughter of the late Robert C. and Sarah Webb.

Besides her husband she is survived by the following children: Harrison Hart, Brentwood, N. H.; Frank Hart, Portsmouth, N. H.; Arvin Hart, Baltimore; Miss Goethe Hart, R. N., Staten Island, N. Y.; Mrs. Bernaugh Bowser, Deer Park; Mrs. Erma Burrell, Mt. Lake Park; and Mrs. Edna Cosner, at home; nineteen grandchildren; three great grandchildren; two brothers, John A. and Robert Wilson, Kitzmiller; four sisters, Mrs. Rebecca Pritchard, Akron, Ohio; Mary Harvey and Birdie Harvey, Kitzmiller; and Canzada Davis, Baltimore.

Mrs. Hart was a life-long member of the Methodist church, the Royal Neighbors of America, and Marilyn Rebekah lodge of Blaine.

Funeral services were held Friday afternoon at 2:30 o'clock in the Methodist church, with Rev. Mr. Hardesty officiating. Interment was in the Hamill cemetery.

JAMES CODDINGTON

Funeral rites for James Coddington, 75, of Cumberland, who died Saturday, were held Tuesday afternoon.

He was a son of the late Edward and Elizabeth Caten Coddington, and was a native of this county, but had resided in Cumberland for the past thirty-five years. His wife died in 1943.

Surviving are a son, Clarence L. Coddington; one sister, Mrs. Laura Brown, Akron, Ohio; and a nephew, Sheriff George E. Coddington, Oakland.

JACK McCOY

Word was received here that Jack McCoy, 44, had died in Tampa, Fla., on October 24, as the result of an accident.

There were no further details. McCoy was formerly a resident of Oakland.

WILLIAM H. M'ROBIE, SR.

William H. McRobie, Sr., aged 78, died at three o'clock this morning at his home in Mountain Lake Park, following an illness of nine month. He was a retired florist, having worked at the Weber greenhouses for thirty-nine years.

Surviving are his widow and two daughters, Mrs. Earl Shultz and Mrs. Betsy M. Gade, both of Washington, D. C., and one son, William H. McRobie, Jr., of Mountain Lake Park.

Funeral arrangements are incomplete at this hour.

MARYLAND THEATRE

MATINEES Saturdays and Sundays 18c, everybody; Night 18c and 30c. Add 5c local tax on Sundays. Matinees start at 2 P. M.; Nights, 7:00. Sundays, 8:00 P. M.

2-3—See Here Pvt. Hargrove. R. Walker, Donna Reed.

4—**Bermuda Mystery.** Preston Foster, Ann Rutherford. Matinee.

5-6—**Destination Tokio.** Cary Grant, John Garfield. Matinee Sunday.

7-8—**The Imposter.** Jean Gabin, Richard Whorf. Cash Nights.

LIFE OF A HUNTER
By: MESHACH BROWNING.
Famous Garrett County Pioneer

If you like to hunt, don't fail to secure this book while it is available. The author writes of many desperate hand-to-hand fights in which he killed wounded deer, bears and panthers with his hunting knife. It makes an excellent present for any outdoorsman. Sent anywhere, postpaid, $3.00.

R. GETTY BROWNING, Publisher,
Raleight, N. C.

AT FIRST SIGN OF A COLD USE 666
Cold Preparations as directed

HAL DRAPER
Photographer, Deep Creek Lake
Now at liberty after photographing the Staff and Personnel of Memorial Hospital, Cumberland, Will Be At The
WILLIAM-JAMES HOTEL, OAKLAND
This Saturday, Sunday and Monday, only
Appointments Not Necessary, But Preferable
PERPETUATION OF THE CHARACTER AND BEAUTY OF AGED PEOPLE IS SKILLFULLY ACCOMPLISHED BY HAL'S PAINSTAKING CARE. SITTINGS MAY BE HAD AT THE HOTEL OR BY SPECIAL APPOINTMENT, IN YOUR OWN HOME.

VOTE FOR
National Reconstruction
WIN THE WAR QUICKLY!
Bring Back Our Boys to Peace-time Jobs!
VOTERS OF ALL PARTIES SUPPORT
DEWEY
AND
BRICKER
For President and Vice-President
BLANCHARD RANDALL, Jr.
FOR THE UNITED STATES SENATE
J. GLENN BEALL
FOR THE HOUSE OF REPRESENTATIVES
NO SIDNEY HILLMAN!
NO EARL BROWDER!
NO 4th TERM PRESIDENT!
VOTE AGAINST THE CREEPING PARALYSIS OF COMMUNISM!
You can vote Republican even if registered as a Democrat!
ELECTION, TUESDAY, NOVEMBER 7th
By authority of Galen L. Tait, Chairman.

With Our Men In The Service

t. Joseph L. Hoopengardner has ived safely at an overseas desti ion, according to word received by his wife, the former Loretta iby. Lt. Hoopengardner has been ned to serve in combat as an assis battalion surgeon.

* * *

Irs. Paul Custer, of Towson, has ived word that her husband has ved safely somewhere in India. poral Custer is the son of Mrs. ion Riley, of Pleasant Valley.

* * *

orporal Glenn William Killius, of Mr. and Mrs. August W. Kil- of Mt. Lake Park, has reported the Third Air force bomber base Gulfport, Miss., for an intensive ning course as an engineer on a 7 Flying Fortress. Corporal Kil- will be a member of a ten-man v, who will work together under ulated battle conditions. Upon pletion of training the crew will ready for duty on the fighting its. Corporal Killius became a ber of the armed forces at Fort rge G. Meade in March, 1943. He formerly employed by the Car- on company, at Oakland.

* * *

rs. Emma Deal, of McHenry, has informed that her son, Harry, been promoted to corporal. He been serving in the U. S. Army seas since October, 1943, and has stationed in France.

* * *

With Camouflage Unit

fc. George R. Paugh, of Deer k, is with a group of camouflage ineers operating near the front s in France. Their job is the con ment from enemy spotters of vital ipment and supplies. Chicken wire, l wool, cable, lumber and paint the essential needs. While in Eng- this unit was assigned the task camouflaging the headquarters of eral Eisenhower. They also con cted dummy landing ships for the tish before the invasion. These e assembled in ports and moved n time to time to simulate active asion activities. The real landing ft were concealed. They operate platoons of eleven men and one icer and work from beachheads the front lines.

* * *

Pvt. Robert W. Stemple, who re tly completed a course in the Ad- ant General school at Fort Sam uston, Texas, is now stationed at np Shelby, Miss., where he has n assigned as a counselor in the aration center, interviewing re ned and discharged service men relation to employment in civilian tus. He is a son of Mr. and Mrs. over C. Stemple.

* * *

Robert Hoult, of Red House, has listed in the Merchant Marine. He t Tuesday to go into training at ceepshead Bay, N. Y. For the past ar he has been working in Wash- rton, D. C. He is the son of Mrs. artha Hoult, of Red House.

* * *

Pfc. Lester J. Murphy, son of Mr. d Mrs. Harry J. Murphy, of Pleas- t Valley, was home on a brief visit fore being assigned to a new camp. rs. Murphy also heard from her other, Pvt. Russell B. Rowan, who at Aberdeen, and whose health is ich improved since he arrived in e States in February.

* * *

Richard E. Stemple has been ad nced to the rank of sergeant, his rents, Mr. and Mrs. Grover C. emple, have been informed. Sgt. emple, with the finance section of e U. S. Army, has been in New uinea since April.

* * *

Ramsey Still at School

Mr. and Mrs. Cecil Ramsey heard om their son, Shirley Ramsey, viation radioman 2/c, U. S. Navy, ho is still attending school at Bain idge preparatory to entering the . S. Naval Academy.

It was announced several weeks ro that he had received an appoint ent to the Naval Academy, and then ro weeks ago a delayed official com unication from Norfolk announced at he had been assigned to one of e Navy's newest battleships. He had ken one cruise on the battleship hen his appointment to the Naval cademy was learned. The delay in ceiving the official announcement used the apparent mixup, as he is ill busy with his classes at Bain idge and informed his parents he as head of his class in recent ex ninations.

* * *

Corporal Fred Helbig is here for brief visit with his wife and infant n. He will return to the army air ase at Sedalia, Mo., this week-end. rs. Helbig and son were brought to eir home here Monday night from otomac Valley hospital, Keyser.

* * *

Sgt. William H. Otto has arrived fely in England, his sister, Mrs. aymond Bittinger, has been in rmed. Before sailing, Sgt. Otto was ationed at Camp Barkeley, Texas.

* * *

Pfc. Raymond Bittinger spent the eek-end with his wife and son, also is parents at Swanton, returning to ort Tilden, N. Y., on Monday.

If The President Should Die

Constitutional provisions place the duly elected Vice-President of the United States in the office of Chief Executive when a President dies during his term.

If Franklin D. Roosevelt should be elected to the fourth consecutive term he now seeks, and if the hand of fate should remove him from office after inauguration in January, 1945, Harry S. Truman of Kansas City would become President of the United States.

We know Harry S. Truman in Missouri; we know his political background, and every intelligent voter should know Truman's record before casting his or her vote in this election.

The nauseating stench which accompanied his elevation from County Judge to a seat in the United States Senate will sicken every informed voter.

Harry S. Truman has been characterized as "one of the four horsemen of the Pendergast machine."

The notorious political activities of Thomas J. Pendergast and his cohorts in Kansas City, and later in an extended circle throughout Missouri, shocked the nation.

Tribute was exacted through "building permits and inspection, controlled police and organized crime, bootleg liquor joints, gambling dens, bawdy houses, opium dives, road contracts, outrageous rental charges for highway building equipment when not in use," etc., etc., and Harry S. Truman was a member of the County Court in Jackson County, Mo., during the lush years of Boss Tom Pendergast's browbeating and corruption.

Judge for yourself if the nomination of Harry S. Truman to his first term in the United States Senate, his first stepping-stone to a place on the Democratic national ticket, was stolen.

In the 1932 primary election there were 52 Democratic candidates for Congress in Missouri running at large; our own beloved John J. Cochran among them. He ran second in the State and third in Jackson County.

Congressman Cochran's total vote in Jackson County and Kansas City was 92,826; and two years later, when Cochran opposed Truman for nomination to the United States Senate, Cochran received a total of only 1525 votes in Jackson County and Kansas City, against a total of 137,529 votes for Truman; less than three votes to the precinct; whereas Representative Cochran had received an average of 170 votes to the precinct in the 1932 primary.

It was common knowledge that Truman's nomination had been stolen; frauds against a free ballot were denounced in pulpit and press, the erudite St. Louis Post-Dispatch being one of the most vitrolic voices of protest in the state.

Harry S. Truman, without exhibition of shame, accepted the stolen nomination, and, holding fast to the coattails of Franklin D. Roosevelt, was carried into the highest legislative branch of the United States Government; and in this campaign the truckling Truman had the brazen effrontery to say:

"I am a Jackson County organization Democrat and proud of it. That is the way I got to be a County Judge, a Senator and the candidate for Vice-President."

This is the same Harry S. Truman that Senator Alben W. Barkley of Kentucky came to Missouri to help save from defeat in his primary campaign against Governor Lloyd C. Stark and United States District Attorney Maurice M. Milligan. Truman's plurality was 7976 in a total of 656,501 votes cast.

Senator Truman's tainted political background was well known to the New Deal clique in Washington, but his value as a "yes man" to Franklin D. Roosevelt outweighed the elements of common decency, and "Dear Alben" was rushed to Missouri to save him from defeat.

The prosecution and imprisonment of election crooks, and the appointment of an honest and fearless board of election commissioners purged the Kansas City registration rolls of 86,569 "ghost" voters.

In an editorial headed, "Missing: 85,000 Ghosts," the St. Louis Post-Dispatch, commenting on the purge of Pendergast poltroons, said, in part:

"The new registration figures reflect, first, the series of vote fraud trials conducted by Federal Judges Reeves and Otis, which have resulted in many convictions and no acquittals; second, the appointment by Governor Stark of an Election Board free of Pendergast control. It is these things that have caused the rats of the Pendergast machine to run to cover."

Young men and women now old enough to vote in the coming general election had not reached their teens in grade schools when newspaper comment and radio programs reeked under the rottenness of election frauds under the infamous Pendergast Democratic machine, which about that time began to extend its slimy tentacles into all sections of the State of Missouri.

Older citizens today, heads of families occupying places of responsibility and trust in business, professional and official circles wracked by New Deal experiments and abuses, and with their emotions stirred as never before by the all-out allied effort to save the world from tyranny and destruction, and as their prayers go out to our fighting forces, may not have considered clearly the records of politicians who now seek promotion.

The purpose of this editorial is to warn the reader against the danger of elevating to higher office colleagues of stalking ghosts that are getting perilously close to the seat of government in Washington.

S 1/c E. D. Peterson, has returned to his ship, a light cruiser, following a twelve-day leave which he spent with Mrs. Peterson and family at their home in Oakland.

* * *

Sgt. John Mason, who has been home on a fifteen-day furlough, is leaving Oakland today for Baltimore to visit Mr. and Mrs. Nelson Krause and family before returning to Camp Edenton, N. C., where he is stationed.

* * *

Pfc. Oliver E. Beckman, with the 4th army air corps, stationed at Salinas, California, left Oakland October 25 to return to his base after a furlough of two weeks spent with his parents, Mr. and Mrs. Osborne S. Beckman, of the Lynndale community. Another son, Robert T. Beckman, is with the 9th U. S. Army headquarters, stationed in Belgium at present. He landed in England the first of July and later was transferred to France. The father of these two boys served in World War I, with the 330th infantry of the 83rd division and was stationed in France when the Armistice was signed November 11, 1918.

* * *

First Lt. Abel F. DeWitt, of Oakland, is now on duty overseas, according to word received by his mother, Mrs. William E. Nern, of Parkersburg, W. Va.

* * *

Wilbur Jones, who is studying in Wooster Polytechnic, Wooster, Mass., in the Navy's V-12 program, completed his sophomore year and spent a few days here with his parents, Mr. and Mrs. E. Ray Jones.

* * *

T/4 Andrew Segursky, with the Army medical corps, who has been overseas, spent a thirty-day furlough with his wife and daughter at the home of Mr. and Mrs. Clayton Slaubaugh, at Hutton. He left on October 28 to return to overseas duty.

* * *

Joseph Whorton, a master sergeant in the U. S. Army, who has been in Africa and the Mediterranean ara for almost two years, was in Oakland for several days visiting his grandparents, J. W. Whorton and Mrs. Edna Whorton. He was accompanied to Oakland by his wife. The couple left Tuesday for his wife's home in the midwest. M/S Whorton is a son of Mrs. Gilderoy Whorton, now of Baltimore, and the late Mr. Whorton.

* * *

Pvt. Lewis B. Naylor, who recently arrived in England, has now arrived safely in France, his parents, Mr. and Mrs. Arthur Naylor, have been informed.

* * *

Pfc. George Nine, recently stationed with the U. S. Army on Saipan island, arrived home yesterday for a thirty-day furlough.

Mr. and Mrs. Emroy Bolden were advised yesterday that their son, DeCoursey Bolden, a naval air cadet, had been appointed as a cadet lieutenant in the aviation cadet regiment at the naval air station at Corpus Christi, Texas. Cadet Bolden has six or eight weeks of study at Corpus Christi before he finishes his course there. The air commander said of Bolden that his "record has been exemplary and in keeping with the best standards set for naval officers."

* * *

Apprentice Seamen Kenneth Ridder and Harold Ashby, who have been visiting their parents here, returned yesterday to Emmitsburg, where they are continuing the Navy's V-12 program at Mt. St. Mary's college.

* * *

Leo Treacy, apprentice seaman, studying in a midshipmen's school at Fulton, Mo., spent a few days here with his parents, Mr. and Mrs. James P. Treacy, and with his sisters, in Washington.

* * *

Staff Sergeant Edward F. Smouse, with the airways communications division of the U. S. Army, stationed in Washington, is spending a few days here with his parents, Mr. and Mrs. Frank A. Smouse.

—V—

HER DOLLAR READY

Mrs. Franklin D. Roosevelt has announced that she will contribute to the CIO Political Action Committee campaign fund as a member of the Newspaper Guild, an affiliate of the CIO. She said she would make her donation upon request from the Guild and it would be $1.00.

Soldier Expresses His Thanks To The Republican

Sgt. Elliott E. Shaffer, somewhere in France with an anti-aircraft gun battalion, has written to the editor of The Republican to express his "deepest thanks for the splendid cooperation to the men overseas in sending The Republican newspaper to us."

In his letter dated October 13, he continues: "You have no idea how glad I am to receive the paper. Have been receiving it regularly since I have been here in France. I like the country here fine. It is everything I have ever read about it. The people treat us fine. They are really glad to see us. Have had lots of flowers tossed to me while riding through a town.

"Received a copy of your paper this evening dated September 7. Really got fast service on that one. The news I have read thus far is more valuable to me than money. Hope the mothers and fathers of us boys realize that a home-town paper really helps keeps our morale sky high."

—V—

UNION HOLINESS TABERNACLE
Third Street, Oakland.

Saturday: Services over public address system at 7:30; prayer meeting at 8:00 o'clock.

Sunday: Sunday School at 2 o'clock; preaching at 3:00 and 7:30. Young people's meeting at 7:00 P. M., conducted by Mrs. Stanley Ashby.

Tuesday: Prayer meeting at 7:30 P. M.

—V—

A Dies subcommittee of the House said the National Citizens Political Action committee "represents the Communists' supreme bid for power" in this country.

SOME **CORN** ON HAND

CAR DUE MONDAY, NOVEMBER 6th
SHIPPED NOVEMBER 1.

SOME **Ground Corn** ON HAND

CAR DUE WEDNESDAY, NOV. 8th
To Be Shipped Friday, November 3rd.

GROUND WHEAT
On Hand, per cwt. $2.85

ECONOMY MARKET
W. E. SPOERLEIN, Owner
79 Liberty Street, Oakland, Md.
WE DELIVER

KITZMILLER

Robert Lee Wilson, USA, is visiting his mother, Mrs. Caroline Wilson.

Ferris Sines, USMS, is spending a leave with his parents, Mr. and Mrs. Sines, at Vindex.

Juniors and seniors of the Kitzmiller High school sponsored a matinee, "Wintertime," at the Maryland theatre. The net proceeds went to the National War Fund.

Miss Mary Ann Wilson, Bethlehem, Pa., was a recent visitor with her mother, Mrs. Caroline Wilson.

Miss Mary Droppleman returned to Kitzmiller with Miss Mildred Keller from Washington, D. C.

Mr. and Mrs. Irwin Hart, of Baltimire, were recent visitors of Mr. and Mrs. John Wilson.

Mr. and Mrs. Bartley Wilson and daughter, Peggy, were guests of Mr. and Mrs. John A. Wilson.

Charles Mosser, USA, is here on furlough with his father, Charles Mosser.

Miss Reba Downey, of Lonaconing, visited her parents here over the past week-end.

Funeral services for Mrs. Sarah Hart, 72, wife of Charles Hart, were conducted in the Methodist church on Friday afternoon at 2:30 o'clock.

—V—

President, speaking at Clarksburg, W. Va., on Sunday, wanted to reforest the entire state.

Additional Local Ads, Too Late For Classification

FOR RENT—Six room house. Apply Carrie Fulk, 46 Third street, Oakland.—35-2t

FOR SALE — 1940 Ford Pickup; good tires. Edward Fitzwater, Deer Park, Md.—35-3t*

FOR SALE—Boy's Bicycle; practically new. One small Heating Stove, 2-burner Electric Hot Plate, 1 Oil Cook Stove. Phone 221-J, 72 Alder street, Oakland.—35-2t*

FOR SALE—One rubber tired Baby buggy, hobby horse, play pen, four bundles of shingles. F. E. Rathbun, Oakland.—36-tf.

FOR RENT—Six-room house, hot water heat, modern conveniences. P. R. Maroney, Oakland.—36-3t*

FOR SALE—Folding Baby Carriage, Baby Bassinet, two Double Beds, two Dressers. Call 186-J—36-1t*

FOR SALE — One 1936 Pontiac, good rubber, A-1 condition; one 1934 Radiator for Chevrolet, and one 1935; one set knee action for 1934 Chevrolet; one lot feed sacks. Sam Nightingale, Oakland.—36-2t*

WANTED—Girl for general housework. Phone Oakland 180.—36-3t*

LOST—Pair of glasses near High school or School Bus Route 219, last week. In black case with Dr. Dantzic's address. Finder please leave at The Republican office.—36-2t*

NEW GERMANY

The Rev. Ralph S. Weiler, D.D., will be the principal speaker at the Sunday morning services at eleven o'clock in Trinity Reformed church.

Mr. and Mrs. Asa Fresh spent Sunday with Mrs. Okey Michael, Westernport.

Miss Evelyn Boyer, Finzel, visited Betty Jo Otto over the week-end.

Mrs. Roy Jenkins and Mrs. Kenneth Jenkins, of near Cresaptown, spent Sunday with Mr. and Mrs. Ralph Jenkins.

Mr. and Mrs. Leonard Wampler recently visited Mr. and Mrs. Jonas Wampler, of near Frostburg.

Mr. and Mrs. Harold Durst and family and Wilford Otto and his two daughters, of Baltimore, visited relatives and friends here on Sunday.

Mr. and Mrs. William Gray have announced the birth of a daughter, born October 21, at the home.

Mr. and Mrs. Olin Yoder and family, of Grantsville, were dinner guests of Mr. and Mrs. Lloyd Kamp on Sunday.

Patsy Durst spent the week-end with Eloise and Mary Alice Durst in Grantsville.

Miss Maxine Martin is in Baltimore for a visit.

Miss Ethel Hesser visited Mrs. Myrtle Reese in Oakland over the past week-end.

Seventeen Young Men Register in October

Seventeen young men who became eighteen years old in October, registered last month with the Board of Selective Service. They were:

Abraham Lincoln Ferguson, McHenry
Benj. Marquis Perando. . . . Deer Park
Geo. Robert Zimmerman, Mt. Lake P'k
Niles Marshall Madigan. . . Deer Park
Paul Dragovich . . . . . Kempton
Steve Dragovich . . . . . Kempton
Donald Glenn Farris. . . Bloomington
Warren Edsel Green. . . . . Swanton
Darius Dietle . . . . . Grantsville
Milnor Richard Corbin. . . . . Kempton
Wilbert Eugene Matthews. . . Oakland
Walter William Riley. . . . . Accident
Nicholas Leon Long. . . . . Deer Park
Carlton W. Bittinger. . Mt. Lake Park
Forrest Wilbert Railey. . . Grantsville
William Eldred Swauger. . . Jennings
John Norman Merrbach, Salisbury, Pa.

MEN!

FOR PERMANENT JOB IN ESSENTIAL INDUSTRY!

Does job security count with you? Why not consider the opportunities offered by large manufacturer? Many jobs open, good now and after the war!

- GOOD PAY
- HEALTH and LIFE INSURANCE FREE
- BOARD and ROOM AT PLANT
- PERMANENT, with chance for advancement if qualified
- NON-PROFIT CAFETERIA
- PRIVATE ROOM AVAILABLE within walking distance of work
- TRANSPORTATION and EXPENSES FREE

FARMERS GIVEN RELEASE IN TIME FOR SPRING PLANTING

See Representative at Southern States Store, Liberty street, or William-James Hotel, Oakland, Md., Friday and Saturday, October 27 and 28, and week of October 30th, to November 3rd.

WAR MANPOWER COMMISSION REGULATIONS OBSERVED

Keep a Good Man on the Job!

RE-ELECT
J. GLENN BEALL
TO CONGRESS

—Published by authority, Republican State Central Committee of Garrett County.

THE GREAT GAME OF POLITICS . . . . . .

By Frank R. Kent.

Copyright by The Baltimore Sun and reprinted in The Republican by permission.

"MISREPRESENTATION"

Washington, Oct. 28.

WHETHER Mr. Roosevelt wins or loses this election, he seems likely to emerge from the campaign with his reputation for candor and consistency considerably lower with many more Americans than ever before. Neither the publicity advantages that accrue to the White House incumbent nor the vehement denials and countercharges from the Hillman-Hannegan press agents (and also from himself) obscure the fact that the attitude of superior virtue and wisdom, which has become second nature to him, is spurious and absurd.

* * *

THAT has been apparent for a long time to quite a lot of people. Certainly, their number has increased in recent months and it is illuminating that while the series of indictments made by Governor Dewey have been met with shrill cries of "misrepresentation" "falsification" and "distortion," not one has been disproved or adequately answered. It is equally illuminating that the President himself has been convicted of exactly the same kind of misrepresentation and disingenuousness of which he has accused his opponent. Take for example the character of his campaign.

* * *

HE STARTED out by nobly proclaiming that because of his position as Commander in Chief and his absorption in the war problems, he would not campaign in the "usual partisan sense." He now attempts to reconcile his recent and present tours and speeches with that promise on the ground that he had said he would feel free to correct "misrepresentation." Aside from the fact that every candidate in every campaign feels that every criticism or charge is a "misrepresentation," the President, with his White House facilities for reaching the whole people at any time through press and radio, certainly could have corrected any "misrepresentations" he wanted without moving a step.

* * *

ON THESE automobile tours of the great cities, of which he has several more scheduled, he isn't correcting misrepresentations—he is clearly campaigning in the usual partisan sense. The thing he is trying to correct isn't a misrepresentation—it is a suspected swing of the voters toward his opponent. It is an inexcusable misrepresentation to pretend otherwise. Yet, he continues to make the pretension. Nor is this the only Roosevelt pretension that has been proven without substance in this campaign. By the pretension that he is the one consistent, competent and sincere champion of American participation in an international organization for permanent peace, he has gained support from various undiscerning persons and the main strategy of the fourth-term drive has been, despite Governor Dewey's repeated clear-cut pronouncements, to hook him up with the isolationists.

* * *

MR. ROOSEVELT, personally, has led in this effort to smear his opponent with isolationism. And he has been ably seconded by the vituperative Mr. Ickes, by the Orson Welles type of radical, by the CIO and the Communistic publicity and by his left-wing press support. It is the string upon which they daily harp. The result, naturally, has been to recall Mr. Roosevelt's own isolation record, starting with his acquiescence in the rejection of the League of Nations idea by the Democratic party in its 1924 convention, of which he was a member, and followed by his personal repudiation of the League on February 2 and again in May, 1932, when he was seeking his first nomination and Mr. Hearst conditioned his support on a public statement from the candidate. There followed, after his election, the scuttling of the London economic conference, which Mr. Dewey has characterized as the greatest act of isolation ever committed by an American President.

* * *

BUT that isn't all. The record shows that at no time from 1933 to 1939 did Mr. Roosevelt ever urge American participation in any collective security organization. On the contrary, he specifically repudiated the League a number of times. On December 28, 1933, he said, "We are not members and we do not contemplate membership." On January 3, 1934, he said, "I have made it clear that we cannot take part in the political arrangements of Europe." On October 2, 1935, he said, "Despite what happens to continents overseas, we shall and must remain unentangled and free." On August 13, he said," We shun political commitments, which might entangle us in foreign wars; we avoid connection with the political activities of the League of Nations."

* * *

THAT would seem enough to justify Representative Luce's assertion that from 1932 to 1939 Mr. Roosevelt was the world's leading isolationist. It would seem enough, too, to stamp as unworthy and ridiculous the Roosevelt effort to picture all isolationists as Republicans and to pretend that neither he nor his party were ever touched by that blind and narrow doctrine. Aside from the unfairness of ignoring the position of Governor Dewey on this question, the wickedness of the fourth-term strategy is that it has made a political issue of an immensely vital matter that should be above politics.

—V—

CARL'S SCRAPBOOK

Local Mountain Names Story of Negro Mountain Agree Versions By Historians

Some old names hereabout have no appeal to the modernistic, so much so that a local group several years back went on record favoring legislation changing the names of mountains bisected by the National Highway. The scheme failed of fruition for lack of encouragement because of its impracticability.

Sideling Hill mountain is located in both West Virginia and Pennsylvania. These states would doubtless have opposed the plan for the mountain would have a new name for the part in Maryland, while the old name would be retained by the adjoining states. What a nightmare this would all have been for mapmakers!

Anyway the name, "Sideling Hill," has been secure in history and romance for going on two centuries. I have a poem, "Sideling Hill," written by a country school teacher over 100 years ago. Scrapbook does not invite poetry, but poems of local import that have lived out the years may now and then be reproduced and "Sideling Hill" would be one.

Then moving westward comes Town Hill, Green Ridge, Polish Mountain and Martin's Mountain before Cumberland is reached. Some of these names do not suit the advanced-idea fellow with supposed patriotic urge who wants names of renowned Marylanders substituted. Of all the targets for change, Negro mountain would be the chief and today our piece is as to how Negro mountain, which also extends into Pennsylvania, got its name. There have been conflicting stories and Scrapbook calls on Meshach Browning, author of "Forty-four Years of the Life of a Hunter," and William H. Welfley, Salisbury, Pa., author of a historical works published in 1906, to give their versions.

WELFLEY CITES MANY AUTHORITIES

According to Peter L. Livengood, newspaperman of Salisbury, Somerset county, who died within the past month and who at one time published a paper at Frostburg, Welfley compiled his data from old records kept and handed down from one generation to another among the pioneer settlers of Western Pennsylvania, also from earlier historical works. Welfley mentions 55 of the outstanding sources from which he gathered his data, including Pennsylvania Archives, Colonial Records of Pennsylvania by Sherman Day, History of Pennsylvania by Proud, History of Bedford, Somerset and Fulton counties by Waterman, Watkins & Co., old newspaper files, historical societies and many prominent men well posted in the early history of Somerset county.

Welfley, in his History of Bedford and Somerset Counties, says Captain Andrew Friend, who settled in the vicinity of what is now the town of Confluence, Somerset county, was a noted hunter and Indian fighter.

His ancestors had settled in Shenandoah Valley, Virginia, where they owned large landed estates. They came from England where some of them had been prominent in both church and state. During the civil wars in that country they adhered to the fortunes of the house of Stuart and finding themselves on the losing side emigrated to Virginia where Andrew Friend is supposed to have been born. Later, John and Joseph Friend, brothers, went westward and settled in what is now Bedford county, Pa., in a fertile valley, which later became known as Friend's Cove.

Andrew Friend and his brother, Augustine, are supposed to have been sons of one of these two men. While yet young men, Andrew and his brother, being of an adventurous turn and enthusiastic hunters, hearing of the mountain fastnesses being full of game, came to the mouth of Will's Creek where Fort Cumberland was located, later the site of the city of Cumberland. In the days of Fort Cumberland it was one of the most advanced frontier settlements. From there frequent excursions into the mountain regions westward which at that time, were forbidden to white men. Those who explored there at that time did so at their own peril and were regarded by Indians as trespassers and enemies.

"NEGRO" MEMBER OF ILL-FATED PARTY

On one of these expeditions which was largely made for exploring, occurred an incident which resulted in Negro mountain acquiring its name. Andrew Friend, heading a party, came to the confluence of three rivers where Confluence, Pa., is now located, and then proceeded along the main river to Ohiopyle, only a few miles from where the three rivers are united into one.

So far they had encountered no Indians and were not molested by them until they started on their return when they were attacked by a considerable party. Just where the attack began tradition is silent, other than it was at a point on what is known as Negro mountain in Somerset county, Pa. Friend and his party were forced to retreat toward Fort Cumberland.

According to tradition, there was with Capt. Friend and party a Negro servant of the captain, of gigantic size and great bravery. Like all of the party he was well armed and no member displayed greater bravery in repelling Indian attacks. Exposing himself somewhat recklessly late in the evening, he received a mortal wound. Where he fell was at a considerable distance up the mountain. He saw his comrades could not carry him off with them and he urged to be left where he was lying and they continue their retreat.

Capt. Friend was determined to stay with him. Another man, whose life Friend had saved on a previous occasion, volunteered to remain. During the last halt the two men took the dying Negro from the trail and concealed him in the dense underbrush, while the remainder of the party, still pursued by Indians, continued its retreat.

GIVEN UNNAMED GRAVE IN MOUNTAIN

The Negro was in great pain and just before daylight his end came. In the bottom of a hole left by the roots of a fallen tree, a grave was dug with sticks, knives and hatchets. He was uncoffined except by a portion of a hull of a chestnut log used to shelter him from rain fallen during the night.

The Indians were still on the mountain. In the early morning they could be heard imitating the call of the wild turkey - a lure to draw anyone toward them who might be in the woods-but Friend was wary and the ruse failed.

With difficulty and several narrow escapes, Friend and his companion finally reached Fort Cumberland in safety. The names of the Negro and of Friend's comrade have not come down in our time. From the earliest settlement of these parts this eminence has been spoken of as Negro mountain in tribute to the brave colored man who fell and was buried at its top.

Andrew Friend and his brother, Augustine, both became settlers in the Turkeyfoot region of Somerset county, Pa., in a very early day and their names appear in the earliest assessment lists. Some years later Augustine Friend located in what is now Garrett county, Md., where many descendants are still found.

The exact time of Andrew Friend's death is not known but it is on record that he sold his land to David Ankeny in 1793 and is supposed to have died prior to 1795. While his grave cannot be located, it was known his body was interred in the old burial ground on the west side of the Casselman river, near the south of the approach or abutment of the county bridge at the village of Harnedsville.

Very many of the old Turkeyfoot families, such as the Mountains, Tannebills, Hyatts, Oggs, Abrahams, Jennings, Brookes, Reams, Tissues, Hinebaughs, Colburns, Moons, and others are numbered among his relatives.

STORY OF BROWNING PIONEER HUNTER

Twenty-three years ago, S. S. Miller, Springs, Pa., just north of Grantsville, Md., wrote the Myersdale Republican that Meshack Browning's version as to how the mountain was named is worthy of most credence.

Browning says that Negro mountain is so called because some time after Braddock's defeat, a scouting party was attacked on that mountain by a party of Indians. In the skirmish an Indian was killed and a very big Negro who belonged to the whites was mortally wounded.

The Negro was placed under a large shelving rock, his comrades intending to carry him along back upon their return, but when they returned the following night they were so hard-pressed by the Indians that they had to leave the poor Negro to his fate, while he was still alive and groaning. Browning said this occurred on the Braddock road and he had the account from the mouth of a member of the expedition.

Browning was born in 1781 and passed all his long life on, or not very far from the old Braddock road and was thoroughly familiar with the history and traditions pertaining to that old thoroughfare and, says Mr. Miller, "his account seems to be more worthy of credence than any of the other accounts which I have heard or read."

Mr. Miller concludes: "I might add in passing that the old Braddock Road, now known as the old National Pike, was a thoroughfare long before the coming of the white man. This was an old Indian trail, known as 'Nemacolin's Old Trail', so named after the friendly chief who recommded this trail to Washington to be the best route to reach the forks of the Ohio from Wills Creek.

"And the fact that this trail, with only minor deviations, was chosen in turn by Washington, Gen. Braddock, the government engineers in building a National highway and again by the engineers of the State of Maryland in building a modern macadam and concrete road, should entitle the unknown and untutored savage who first selected this route through the mountains, in a most difficult region, to a place in the ranks of the greatest engineers of history."

Twelve Steps Into State Socialism

Malcolm McDermott, professor of law at Duke University, and a Democratic elector in 1927, after visiting Germany durng the period of Hitler's ascension into power, listed twelve steps into state socialism. They are:

1. The people must be made to feel their utter helplessness and their inability to solve their own problems.
2. The principle of local self-government must be wiped out.
3. The centralized government, while appearing in form to represent the people, must dutifully register the will of the leader or group in control.
4. Constitutional guarantees must be swept aside. This is accomplished in part by ridiculing them as outmoded and as obstructions to progress. (Horse and buggy days).
5. Public faith in the legal profession and the courts must be undermined. (Court packing).
6. The law-making body must be intimidated from time to time, and rebuked so as to prevent the development of public confidence therein. (For eleven years Congress has been a rubber stamp of the Executive department).
7. Economically, the people must be ground down by high taxes under one pretext or another. In this way citizens are forced to rely more and more upon the government. Capital and credit are thus placed completely within the control of the government.
8. A great public debt must be built up. This makes government virtually the receiver for the entire nation. (300 billion is America's debt).
9. A general distrust of private business and industry must be kept alive.
10. Government bureaus are set up to control practically every phase of the citizen's life. These bureaus issue directives without number, all under the authority of the leader. It is a government of men and not of laws. (OPA, WLB, WPB, PFEPC, etc.).
11. The education of the youth of the nation is taken into control, to the end that all may at an early age be inoculated with a spirit of submission to the benevolent leader. (N.Y.A.).
12. To supplement and fortify the foregoing, there is kept flowing a steady stream of governmental propaganda designed to extol all that bend the knee and to vilify those who dare raise a voice of dissent. ("Economic royalists, obstructionists," OWI).

That was Hitler's plan, and it worked.

Does it not look a whole lot like the NEW DEAL plan?

AVILTON

Jesse Merrill anticipates having the largest crop of potatoes ever raised on Pea Ridge.

O. S. Fike sold a horse to Ross Fike at Markleysburg one day last week.

Henry Michael, who is employed near Oakland, spent the week-end here with his family.

Mr. and Mrs. Jesse Merrill, accompanied by Mrs. June McKenzie and daughter, of Frostburg, spent Sunday with friends near Hyndman, Pa.

Mr. and Mrs. Russell Durst and children, of Baltimore, spent the past week-end here with relatives.

Mrs. Linnie Fike and daughter, Mrs. Anna Chaney, of Frostburg, were in Cumberland on Friday.

Mr. and Mrs. Wilbur Durst and their daughter, Mrs. James Turner, spent Sunday with Mrs. Adell Turner and family.

Edward Crowe was ill part of last week.

Misses Irva Catherine and Mary Jane Robeson spent Sunday evening with their aunt, Miss Virginia Stayk.

Clyde Weitzell and Russell Broadwater have been assisting Jesse Merrill in his potato harvesting.

Several friends from Barton were visiting Mr. and Mrs. George Brown on Sunday.

Miss Gladys Railey and sister, of Finzel, spent Sunday with Miss Mary Turner.

Have Your Eyes Examined

My office hours will be on SUNDAYS FROM 9 A. M. TO 12:00 O'CLOCK NOON.

No Wednseday hours until further notice.

DR. SIDNEY DANTZIC OPTOMETRIST

FIRST NAT'L BANK BLDG., OAKLAND, MD.

Aircraft Workers!

THE GLENN L. MARTIN COMPANY

Builder of the famous "Marauder", B-26 medium bomber; the "Mariner", Naval patrol bomber, and the "Mars", world's largest flying boat, is offering well-paying jobs in its modern aircraft assembly plant in Baltimore, Maryland.

Openings in practically all types of jobs, many requiring no previous industrial experience.

JOBS FOR MEN

MECHANICS
ASSEMBLERS
SHEET METAL WORKERS
TOOL MAKERS
WOOD TOOL MAKERS
CARPENTERS
ENGINEERS

WOMEN

TRAINEES
RIVETERS
SHEET METAL WORKERS

A representative of the Glenn L. Martin Company will be at the

United States Employment Service
Mance Building
on

Monday, Tuesday and Wednesday, November 6, 7 and 8, from 9:00 A. M. to 5:00 P. M., to hire qualified applicants and to discuss the many interesting and well-paying jobs that are open.

Adequate housing facilities available.

ALL APPLICANTS MUST COMPLY WITH WAR MANPOWER REGULATIONS

HARVE'S MARKET

CANNED GOODS, SOAPS, CEREALS AND OTHER MERCHANDISE AT

BARGAIN PRICES

AM CLOSING FOR WINTER MONTHS DUE TO GASOLINE SITUATION

OPEN ALL DAY SATURDAY AND SATURDAY NIGHT

COME AND GET THESE BARGAINS

H. B. MUSSARD, Mt. Lake Road

Vote For SENATOR TYDINGS Tuesday, November 7th

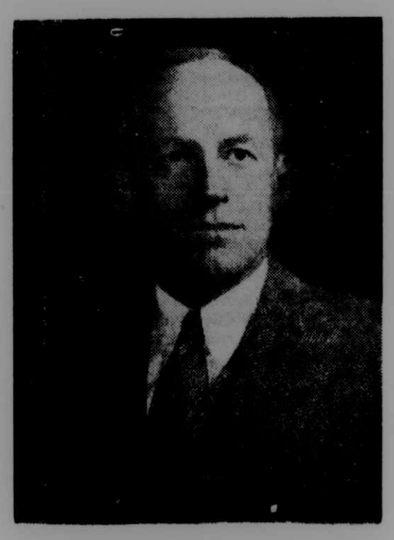

A Hardworking, Conscientious, Courageous and Able Representative of Maryland And The Nation In The

U. S. SENATE

RADIO

Be listening to Senator Tydings, Station WBAL on Sunday, November 5, 1944, at 7:30 P. M.

—and to—

Philip C. Turner, prominent farmer and citizen on Station WBAL on November 3, 1944, at 7:15 P. M.

We will need his independent, seasoned and experienced voice and counsel to meet the great tasks of

1. Winning the war quickly.
2. Securing a lasting peace.
3. Bringing our country through the trying post-war years.

Published by Authority of Major Robert H. Archer, Manager, Tydings Campaign Committee
Charles H. Robeson, Jr., Treasurer

Turning Over An Old Leaf

By PHILLIP A. GLADHEIM

"There were faces to remember in the Valley of the Shadow;
There were faces unregarded, there were faces to forget;
There were fires of grief and fear that are a few forgotten ashes;
There were sparks of recognition that are not forgotten yet."

It is almost inconceivable that less than a hundred years ago there was but one paved road from east to west in the United States. Reflect for a moment on the colossal net-work of roads, super-highways and railroads that now thread web-like, from coast to coast. Yet it was this first road that shaped the destiny of our nation. First, it was but an Indian trail, then Nemacolin's Path for the Ohio Company; then a military road for General Braddock's army—then the Cumberland (or Bank) Road—later called the National Pike. Now it is Route 40, just another road. No longer is it the one indispensable medium for people to travel west and make their homes, and establish an empire that included the whole continent.

Just what was the force that pushed the people out of the safe and established settlements of the East? In the north, merchants and manufacturers grew up powerful monoplies on products and labor. The New England farms were small and unfertile. The economic pattern, almost from the start, required money instead of barter. The only way to obtain money was to work in a factory. Farmers could not produce enough labor; they defaulted, and many were forced to go west. In the South, including Maryland, shrewd plantation owners bought up immense sections of land. They used negro slaves to do the work. They were in a position to corner the available markets for their produce so that the small independent or tenant farmer had a too meagre outlet for his produce over and above his family needs. Being deprived of a market he too was unalfle to meet his taxes. He too was frozen out. So both in North and South, the small independent people of the land were exploited by dominant industrial and agricultural families. In spite of the Declaration of Independence the economic power was misused by the exclusive, narrow-minded industrial Puritans of the North, and the snobbish, landed aristocrats of the South. Our seacoast was not only rich plunder for the pirate, but also for the plutocrat, who in spite of his misfortunes in the old world retained the selfish philosophy of privilege in the new. As a result, the majority of the people were not given a break.

Shortly after the Revolutionary War we see myriads of insecure families along our eastern coast. We see them coming from North and South towards the 'middle passage' over the mountains. There was a steady exodus from all parts of the East, and this procession of people between 1800 and 1850 wound their way West over the National Pike, twenty miles of which crosses the northern end of our county.

The real epic of America was the tramping feet, the horse's hoof, and the wagon-tread. It was a pioneer from Kentucky, Henry Clay, who when he came into power, fathered this road. And no one was more frequently seen on the pike than this redoubtable orator, whose lode-star was Thomas Jefferson and whose offspring was Abraham Lincoln. These are the immortal triumvirate of our Post-Independence period—who espoused and brought into reality the rights of the independent, small freeholder of the soil. These men whose vision rested on the soil believed that our true destiny was more linked up with an agrarian than an industrial culture, the latter being the philosophy of Alexander Hamilton which survives by reason of our urban culture. But Jefferson, Clay and Lincoln (to some extent Jackson) foresaw that the unity of this nation depended on the equal freedom of the common man to hold the balance of power against a plutocratic North and an aristocratic South.

Because this old Pike has had such a formative influence on our history, and because it was in our county that the pioneer could say 'Goodbye' to the East and 'Hello' to the West, let us recall the scenes of that epic-making trek into the Western wilderness, plains and deserts.

Suppose we choose the mythical family of Jacob Schucker, an indentured German of the Shenandoah Valley. The day has come for them to leave. It was a fertile valley but the FFV's would not give Jacob, and others like him, a right to earn an honest living. We see Jacob and his family starting out beside an old mule that carried all their possessions except for some money that he had procured from selling, at a sacrifice, his land. With this money Jacob planned to make the necessary purchases in Frederick for his conveyance West. So they leave the Valley by Harper's Ferry, cross the Potomac, and arrive in Frederick.

Here they join the large procession, and their identity is lost for a time. What did Jacob Schucker and his companions see as they crossed the mountains? The very throb and pulse of the Western trek, the buoyant optimism, the American dream—these were the things they sensed anew. These were the feelings that they had had when first they ventured forth from the old world—only to suffer disillusion. But now the lost pulse stirs their hearts once more. They were no longer white trash—but elevated to their former sense of dignity. They were men once again. With knit brow, hand clasped to the rifle, the other to his family, Jacob Schucker, with shoulders erect, scanned the Western horizon—where he believed he would find a free man's home. There is no record of the dreams, aspirations, struggles, and hopes that were astir in these wayfarers across our glades and mountains. But the outward magnificence, the sense of epic events were so real that all felt it in common.

Those who participated in the traffic are loth to admit that there were ever before such landlords, such taverns, such dinners, such whiskey, such bustle of such endless cavalcades of coaches and wagons as could be seen between Wheeling and Frederick in the palmy days of the old National Pike. The wagons were so numerous that the leaders of one team had their noses in the trough at the end of the wagon ahead, and the coaches drawn by four or six horses, dashed along at a speed of which few could have any conception at the time. Besides the coaches and wagons there were gentlemen traveling singly in the saddle, with all the accoutrements of the journey stuffed in their saddle-bags. There were numerous droves of sheep and herds of cattle, which at times blocked the road for miles to the great consternation and disapproval of the travellers.

The rival lines of coaches brought rival taverns into existence. As the two opposition coaches drove into a village for supper, they pulled up before separate taverns. The survivors of the old days are united in giving credit for the uniform excellence of all the taverns. They were clean, spacious, generously conducted, and in some instances so durably built that they are still in good condition. The gilded and glittering sign swung out from a pole or staff, and a moss-grown trough overflowed and trickled melodiously before the porch, at one end of which an archway led into the stable-yard. The interior was substantially furnished. The floors were sanded, and the beams in the ceiling were uncovered. An hour before the coach was due the landlord would be found in a little alcove of the tap-room transferring his liquors from demijohns to bottles, setting his glasses in single file, and bidding his servants to make haste with supper. The villagers appeared at their doors; for the arrival of the coach, although a very familiar event, acquired a fresh interest from day to day, and as they glanced towards the curve at the foot of the hill, their anticipations were soon fulfilled. Here it came ahead of time, swaying and pitching perilously, the horses at full gallop, and the driver swinging his whip with a pistol-like snap over their heads. No sooner did mine host at the table hear it than, with a parting admonition to the kitchen, he hastened to the porch, and stood there with a smiling face, the picture of welcome, as the coach rounded up under the oaks and chestnuts, and the driver threw his reins to the waiting hostlers.

According to John E. Reeside, of Washington, four kinds of coaches were used on the pike at different periods. The first was built at Cumberland by Abraham Russell, the Cumberland. The next was the Trenton, third the Troy, and the last model to be built was the Concord. The names of the coaches were derived from the towns where they were built.

The traffic seemed like a frieze with an endless procession of figures. There were sometimes sixteen gaily-painted coaches each way daily; the cattle and sheep were never out of sight; the Conestoga wagons (made in York and Lancaster, Penna.) were drawn by six and twelve horses, with bows of bells over their collars; the families of statesmen and merchants went by in private vehicles. There were freight wagons from Baltimore to Wheeling, which carried ten tons. They were drawn by ten horses, and the rear wheels were ten feet high. All in all the traffic was as dense, and continuous, as on the main street of a large city. (1)

"From the North, which was also swept by what was called 'the Ohio fever', the chief entry to the West was over the mountains and down the Ohio River. The flat-boats carrying a nation to empire floated westwards." "Today", wrote Judge Hall, "we passed two large rafts lashed together, by which simple conveyance several families from New England were transporting themselves and their property to the land of promise in the western woods. Each raft was eighty or ninety feet long, with a small house erected on it; and on each was a stack of hay, round which several horses and cows were feeding, while the paraphernalia of a farmyard, the ploughs, wagons, pigs, poultry, and children, carelessly distributed, gave to the whole more the appearance of a permanent residence, than a caravan of adventurers seeking a home. A respectable looking old lady, with spectacles on nose, was seated on a chair at the door of one of the cabins, employed in knitting; another female was at the wash-tub; the men were chewing their tobacco, with as much complacency as if they had been 'in the land of steady habits'—and the various family avocations seemed to go like clock-work. So they passed, these men of destiny." (2)

Thus Jacob Schucker and his family, like those above mentioned, left the vale of misery, took the light-hearted road of dreams across our mountains—and then down the river towards a new frontier.

While there was this steady stream of people going west over our mountains another pressure area developed. For by this time, that is by 1820, two million people were living on the west side of the Appalachians and they again were faced with the lack of an adequate market. They could pole their produce down the river to New Orleans—but coming back—that was the trouble. Twenty-five years, almost to the day, before the Chesapeake and Ohio Canal was opened (1850) the Erie Canal was completed. The National Pike was mostly for passenger traffic West. It was too expensive to haul freight by return from the West. But the Erie Canal was for the freight traffic East. "The West was linked to the East not at Charleston, Baltimore or Philadelphia, but at New York. The Cumberland Road could not compete with the all-water route, and in ten years from 1820 the real and personal property of New York City soared from seventy to one hundred and twenty-five million dollars." (3)

Thus we see that these two natural routes west, fatherd respectively by Henry Clay and DeWitt Clinton, did more to give form to our nation than all the fiery speeches or the persistence of tidewater cultures. The Erie Canal gave New York access to the markets of the West, and this was the factor that gave her supremacy over her sister cities on the coast. New York was the first pivotal market on this continent. Because of that early incidence of fortune, her vast influence, economic and cultural, still retains her dominance even to this day.

But compared with the National Pike, which produced a civilization west of the Appalachians, that crystallized its ideals and convictions in time to offset the disunity between the North and the South—posterity will likely point to this old road that once was an Indian trail and say 'here was manifest destiny.'

As a native of Garrett County I feel an intense sentiment. Across its nothern end walked a people of destiny. Across the southern end the first railroad to cross any mountains in the world,has for nigh unto a hundred years been mingling the east and west (so the twain will meet) until now we feel within our hearts the America of the common man.

(1) from "History of Western Maryland" by J. Thomas Scharf, (2) and (3) from "The Epic of America" by James Truslow Adams.

—V—

For President

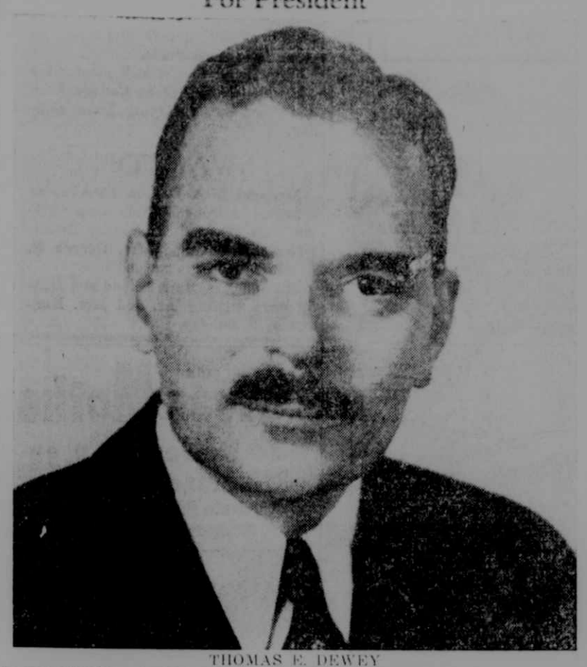

THOMAS E. DEWEY

For Vice-President

JOHN W. BRICKER

WRIGHTSON TO HEAD WAR LOAN

$100,000 Display Contest Announced

Frank W. Wrightson, President of the Provident Savings Bank, Baltimore, has been appointed State Chairman for the Sixth War Loan, by Secretary of the Treasury, Henry Morgenthau, Jr. Plans for organization are under way with various committees already at work on Maryland's share of the $14,000,000,000 national quota. Mr. Wrightson made public today a gigantic national display contest in which more than $100,000 in War Bond Prizes will be awarded. The State Chairman announced that B. Lewis Posen, advertising manager for Hochschild Kohn & Co., of Baltimore, has been appointed Chairman of the Contest which includes Maryland and the District of Columbia as one unit. Mr. Lewis Janof is serving as co-chairman for the District of Columbia.

6,380 Awards at Stake

Mr. Posen in describing the contest said that all retail stores, which are included in the eleven classifications, no matter how small or large, should enter the contest. He pointed out that small stores will not be in competition with large ones, and that each entry will be judged only in relationship to other contestants in its own classification. For instance, department stores vs department stores; drug stores vs drug stores; jewelry stores vs jewelry stores, etc. There will be prizes for each classification and three major groups of awards; State, Sectional and National. In all, there will be over 6,380 prizes. Each state will have a judging committee of five members; each geographical section will have a similar committee composed of one judge who has previously served on a state committee and the National judges will be made up of nine members, one from each geographical section.

Display Men Essential

Mr. Wrightson said that the Treasury officials are fully aware and have given expression to the fact that the displays in the Fifth War Loan Drive played a vital part in the success of the War Loan Drive. "The Sixth War Loan Display Contest," he said, "has no equal either in prize awards or scope in the history of retailing, and it is a distinct challenge to the ingenuity and patriotism of every display man in America. Their aid, as before, has been declared essential to the success of the drive. We in Maryland want, first of all, to do a good job as far as Bond selling is concerned. In the second place we want to see Maryland display men carry off several of the national prizes. Therefore I urge all retail stores, large and small, to go into this contest with the idea of winning it in every respect."

Retailers interested in entering the contest should write for further particulars to the Maryland War Finance Committee, Display Contest, 601 Maryland Trust Building, Baltimore-2, Md.

AURORA-EGLON

Mrs. Mary Whitehair, of Horse Shoe Run, received a telegram Monday that her husband, Lawrence Whitehair, was missing in action October 2. A few months ago she had been notified that he was wounded in action. He is the only son and child of Mr. and Mrs. Oscar Whitehair, also of Horse Shoe Run, and a grandson of Mr. and Mrs. Eli Slaubaugh, of near Gnegy church.

Mrs. A. K. Pitzer, of Grafton, was notified recently by the war department that her son, Pfc. Lawrence Cozad, is a prisoner of war in Germany. He landed with the airborne glider division in France on D-Day and was reported missing on June 8. His brother, T/5 Wilbert Cozad, is stationed in New Guinea. The Pitzers were former residents of Aurora where Pfc. Lawrence Cozad was employed by the Bland Lumber company prior to his induction.

Mr. and Mrs. David Rembold, of Horse Shoe Run, were officially notified that their son, Pfc. Gay Rembold, who has been in the service for more than a year, was wounded in action October 1, in France. A twin brother, Pvt. Ray, is stationed in Texas and another brother, Clarence, returned recently from overseas duty.

George Arnold, Electrician 1/c, who has been overseas with the U. S. Navy, for more than a year, came Monday to the home of his parents, Mr. and Mrs. J. E. Arnold, Horse Shoe Run, on a thirty-day leave.

At a point near the State line, Sunday afternoon, occurred the marriage of Miss Leona Harsh, daughter of Mr. and Mrs. Elmer Harsh, of near Eglon, to King Wotring, son of Mr. and Mrs. Charles Wotring, of near Aurora. Rev. Daniel Spaid performed the ceremony.

Prof. Maye, of Bridgewater, Va., conducted the morning worship services at Maple Spring Sunday.

Drs. H. C. and B. B. Miller, Mrs. Lephia Gustafson, Miss Ora Wolfe, all of Eglon, and Drs. Miller son-in-law and daughter, Mr. and Mrs. Claude Winters, of near Gnegy church, made a business trip to Fairmont Wednesday.

Mr. and Mrs. Roscoe Lantz, of near Aurora, took Mr. Lantz's sister, Mrs. Chambers Spiker and children, of near Gortner, to Cumberland Sunday, where they visited Mr. Spiker, who underwent an operation recently for the removal of an eye.

Mrs. Bessie Evans, widow of the late Wilber Evans, moved last week to a farm near Horse Shoe Run, which she purchased from her son, Ralph Evans.

Mrs. Ruth Shaffer, widow of the late Carl Shaffer, of Eglon, went last week to a Philippi hospital where she is receiving preparative treatment for an operation.

A play entitled "They Call It Freedom" was given Sunday night at Maple Spring church by the Young Peoples' division.

Mr. and Mrs. John Rembold, Mr. and Mrs. Lawrence Rembold and two children, all of Pittsburgh, spent the week-end in this area.

Mr. and Mrs. Homer Fike and family, of Cash Valley, Mrs. Matilda Fike, Mrs. Carrie Judy and children, of Eglon, went Sunday to Morgantown, where they visited relatives. Mrs. Gertrude Snyder accompanied them as far as Kingwood where she visited her brother and sister-in-law, Mr. and Mrs. Less Harsh and family.

Chester Arnold and two children, of Moorefield, visited last week at the home of his parents, Mr. and Mrs. J. E. Arnold, Horse Shoe Run.

—V—

There were 16,133 infantile paralysis cases reported this year, second high in nation's history.

Governor of Hawaii felt it would take two years to beat Japan after Germany is conquered.

:-: FREEPORT COAL :-:

- CLEAN
- LESS ASHES
- MORE HEAT
- HOLDS FIRE

Leave Orders At

Warnick's Market

PHONE 126-W, OAKLAND

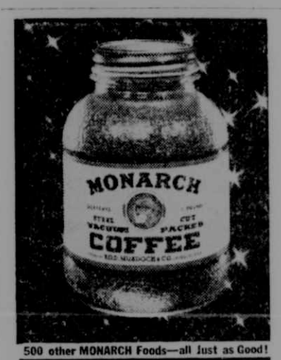

500 other MONARCH Foods—all Just as Good!

NOTICE!

On the strength of an announcement made over WMMN, Fairmont, that President Roosevelt's train would slow up passing through Oakland last Sunday, we endeavored to have the train stop for one minute but we were unable to do so. We humbly apologize to the many people who turned out to see our President who failed to make his appearance through some misunderstanding.

BERNARD I. GONDER.

To The Voters of Garrett County

Amendments one and two which will appear on the ballot next Tuesday are strictly non partisan in scope and should have the support of every voter.

Amendment Number One provides for the re-organization of the Court of Appeals of Maryland and if adopted would reduce the number of Judges on the Court from eight to five. The Judges of that Court would then do appelate work only and would not have to divide their time between that and work in the Circuits.

Amendment Number Two provides that a Judge of one Circuit when not busy with work in his own Circuit, may be directed by the Chief Judge of the Court of Appeals to hear cases in another Circuit.

The present Judicial system of the State of Maryland is entirely outmoded and is only followed by one other State in the Union.

To correct this situation and put Maryland in line with the other States these amendments were worked out by a Commission headed by the late Judge Bond of Baltimore City, and have the support of most of the Judiciary of the State and the members of the Bar. Former Chief Judge Sloan is a strong advocate of the adoption of these amendments and in a recent broadcast said: "I am wholeheartedly for the amendments and urge all citizens to be for them. It is the right thing to do."

We respectfully call these proposed amendments to the attention of the voters, irrespective of party, and trust that they will give their support to the same by voting FOR NUMBERS ONE AND TWO AMENDMENTS.

The undersigned, constituting all of the members of the Garrett County bar, are in favor of the adoption of the amendments and urge you to vote FOR them.

WILLIAM R. OFFUTT,
ASA T. MATTHEWS,
E. RAY JONES,
NORVAL SPEELMAN,
STUART F. HAMILL,
WALTER W. DAWSON,
NEIL C. FRALEY,
CHARLES C. NATHAN.

YES! . . .
THERE IS STILL PLENTY OF TIME . . .
To Send Him Your Christmas Photograph In Your Letter.
BE SMART—HAVE YOUR PICTURE TAKEN TODAY!
BELLS' STUDIO
16 Liberty St.Phone 233 Oakland, Md.

LOCAL NEWS

E. R. Knotts, of Kempton, was a business visitor in Oakland yesterday afternoon.

Mrs. W. E. Spoerlein is visiting her daughter, Mrs. Dora Louise Wakeman, in Baltimore.

Mrs. Harold H. Harned entertained members of her bridge club at her home on Monday evening.

Mrs. Harry K. Glaze, Morgantown, West Va., visited relatives and friends in Oakland over the week-end.

Mrs. Russell Brown entertained a number of friends at bridge at her home last Thursday evening.

Mrs. Julius Renninger, Jr., is visiting her sister-in-law, Mrs. Norman I. Broadwater, in Rockville, for several days.

Mrs. Kenneth F. Stahl and daughters have moved from Mt. Lake Park, and are occupying an apartment on Oak street.

Mrs. Freeland Courtney entertained members of her club and a few other friends at a dinner at her home in the Park on Tuesday evening.

Members of the Harned Bible class of the Methodist church held a Hallowe'en party in the church social room on Tuesday evening.

Mr. and Mrs. Charles Fairfield, of Pittsburgh, were dinner guests of Mr. and Mrs. Hobart Harvey at their home near Deer Park, Saturday evening.

Mrs. Ruth Whittington, of Kingwood, is here for an indefinite period with her mother, Mrs. George Welling, who is ill at her home on Second street.

Young Paul McIntire had a Hallowe'en party last Saturday evening for a number of his friends, in the recreation room at his home on Second street.

Fifteen or more couples attended a Hallowe'en dance Tuesday evening at the Golf clubhouse, west of town, given by the Oakland Girls' 4-H club members.

Miss Roberta Hardesty, daughter of Mr. and Mrs. Leslie Hardesty, Mt. Lake Park, who is employed in Washington, D. C., spent the week-end with home folks.

Daniel E. Orendorf, former County Commissioner, residing a mile or two south of Oakland on Route 219, fell at his home Tuesday evening and suffered a fracture of his left wrist.

Milburn W. Mann, manager of the U. S. Employment service office in Oakland, took a special training course on service to veterans, on Monday and Tuesday of this week in Baltimore.

Dr. and Mrs. W. W. Grant spent last Sunday in Cumberland visiting Mrs. Grant's mother, Mrs. Williams, and her brother, Dr. Fred Williams. The latter has been ill but is recovering.

Mrs. Thomas Nicholson and daughter, who have been residing in Massachusetts, are now residing in Oakland. Mrs. Nicholson is the former Pauline Wolfe. Her husband is in the armed forces.

Milton Sincell returned to Oakland Tuesday evening from points in Tennessee and Kentucky where he had been engaged for a week or more in engineering work for a company of coal operators.

Mrs. Milton Riley, of Pleasant Valley, has received word from her son, Cpl. Paul E. Custer, stating that he had arrived in India. He was in the signal section at Camp Beall, Cal., before being sent overseas.

The Girl Scouts and their friends had a Hallowe'en party on Monday evening in the assembly room of the Methodist church, under the direction of Mrs. Minor Sprague and Mrs. Helen Hoffman, leaders.

Esther Lou Davis, who had been here for several weeks with her parents, Mr. and Mrs. Delbert Davis, has gone to Bowling Green, Ohio, where she has resumed her studies at Bowling Green college.

Mr. and Mrs. E. Ray Jones and family were in Delaware, Ohio, this week-end where Miss Audrey Jones has entered Ohio Wesleyan college for the current year. They also visited Misses May and Pauline Jones in Columbus, Ohio. Before leaving Oakland Miss Audrey Jones was given a farewell party in the office of the Ration Board, where she had been a volunteer worker, last Thursday.

Mrs. J. Alvin Friend, of Sang Run, is here for a visit with her daughter, Mrs. Mary Hinebaugh, Second street.

Charles Crane, of Clarksburg, W. Va., has been visiting at the home of his sister, Mrs. Alma Bell, Mt. Lake Park.

Mr. and Mrs. L. Brooks Harr, of Fairmont, West Va., were business visitors at The Republican office on Tuesday.

Mrs. Helen Thayer, Hagerstown, is visiting her parents, Mr. and Mrs. A. W. Helbig, at their home on South Third street.

Rev. and Mrs. Denver C. Pickens, of Parkersburg, West Va., visited relatives in Oakland and Mountain Lake Park on Sunday.

Mrs. Earl Shartzer has returned to her home here from Guilford, Conn., where she had visited her brother and sister-in-law, Mr. and Mrs. Harry Naylor, for a short time.

Mildred and Betty Hamill, of Baltimore, spent several days recently with their aunts, Mrs. Belle Nine and Mrs. L. L. Schooley, at Mt. Lake Park.

Walter S. Shreve, who was located in Salisbury, N. C., has been returned to this section and is at the home of his parents, Mr. and Mrs. Walter Shreve.

T. C. Bittinger, Allen S. Paugh, Jr., A. P. Sanders, J. W. Steyer and O. M. Smouse attended the annual meeting of the Board of Directors of the Southern States Cooperative stores held in Richmond, Va., this week.

Miss Ruth Bittinger, formerly of the Park, has returned to Washington, D. C., after having spent a week in Fort McClellan, Ala., the guest of Corporal Veryl Weimer, son of Mr. and Mrs. Howard Weimer, of the Park.

Mr. and Mrs. John Steiding, Lonaconing, and Miss Maxine Mason, of Hagerstown, spent the week-end with their parents, Mr. and Mrs. Wade H. Mason. Miss Mason is head bookkeeper for the Fairchild company at the airport.

William F. Stahl, advanced sophomore student at Gettysburg college, Gettysburg, Pa., was recently accepted by the Army Air corps as an aviation cadet. While awaiting his call to active duty he will continue his studies. He is a son of Mr. and Mrs. Stanley S. Stahl, Chambersburg, Pa., formerly of Oakland.

Mrs. Olin F. Durst, of Cumberland, following a visit of a short time with her brothers, H. C. Sincell and B. H. Sincell and their families in Oakland, returned to Cumberland yesterday. Mrs. Durst's sister, Mrs. H. W. Matheney, also of Cumberland, is remaining in Oakland for a more extended visit.

—V—

Ration Reminders

SUGAR—Stamps No.30, 31, 32, 33, in Book 4 are good for five pounds indefinitely. Stamp No. 40 in Book four is good for five pounds of canning sugar through February 28.

PROCESSED FOODS — Blue stamps A8 through Z8 and A5 thru R5 in War Ration book 4 each good for ten points. No new stamps until November 1.

All frozen fruits and vegetables are free from rationing.

MEATS, FATS, Etc.—Red stamps A8 through Z8 and A5 through K5 in Ration Book 4 each good for ten points. No new stamps until Oct. 29.

Consumers will get 2 meats-fats points and 4 cents for each pound of waste kitchen fats and greases taken to meat markets.

SHOES—Airplane stamp 1 and 2 in book three each valid for one pair. Families may pool coupons of all members living in the same household. New stamp good November 1.

GASOLINE—A-11 coupons good for three gallons each through November 8.

—V—

President Speeds By

A large number of people were at the railroad station and around the Second street crossing Sunday afternoon in hopes of getting a glimpse of President Roosevelt, as he returned to Washington from his Chicago trip. There had been reports that the train would slow down and that possibly Mr. Roosevelt would be on the platform.

The train arrived about on schedule, around 3 o'clock, but there was no sign of a slackening of speed, and no sign of the president.

Someone Has Neglected to Write

MARRIED

Rose-Sebold—Miss Helen Gertrude Sebold, daughter of Mr. and Mrs. George Sebold, Accident, became the bride of Thomas Lee Rose, of Baltimore, son of Mr. and Mrs. Caesar Rose, of Dinwiddie, Va., on October 28, at St. Peter's Catholic church, of Oakland. William Sebold, uncle of the bride, was best man, and Mrs. Carroll Miller, a cousin of the bride, was matron of honor.

The bride is a graduate of Oakland High school class of '44. The groom is an electrician of the Bethlehem Steel, of Baltimore. The bride wore a powder blue dress with navy blue accessories and a corsage of white rose buds. After the wedding a turkey supper was served at the home of the bride with the following guests present: Mrs. Neil Foss, Arlington, Va.; Mr. and Mrs. Dayson Broadwater and family, of Baltimore; Mr. and Mrs. Emerson Sebold, of Grantsville; Mr. and Mrs. George McGettigan, Mrs. Gladys Bendhorn, of Akron, O.; Mrs. James McGettigan, Mrs. Delco daughter, of Accident; Mr. and Mrs. Glenn Humberson and son, Mr. and Mrs. Asa Glotfelty and daughter, Mrs. Margaret Casteel, Miss Lenora Sweitzer, Mr. George Crowe, William Sebold, and Mrs. Carroll Miller and son, all of Oakland.

The couple left for a short honeymoon in parts of Virginia. The couple will reside in Baltimore, where the groom is now employed.

—V—

Sunday Services in The Churches Of The Community

GARRETT BAPTIST FIELD
Rev. Geo. H. Coker, Supply

Mountain Lake Park. Sunday school at 10 A. M.; worship service at 11:15 A. M.; Training Unionfi 6:45 P. M. Prayer service, Tuesday evening.

Ferndale. Worship service, 10:00 A. M.; Sunday school, 11 A. M. Prayer service, Wednesday evening.

Deep Creek. Sunday school at 10:15 A. M.; worship service, 7:45 P. M. The prayer service Thursday evening.

SAINT MARK'S EVANGELICAL LUTHERAN CHURCH
George D. Birk, Pastor

At 9:30 A. M., the Sunday school with classes for all age groups.

10:45 A. M. The Service of the Church. Sermon by the pastor: "The Forgiveness of Trespassers."

7:00 P. M. Luther League for all young people of the church.

8:00 P. M. The Vesper Service. Sermon by the pastor, "Hast Thou Considered My Servant Job?"

The annual congregational meeting will be held immediately following the morning service. This is a most important meeting. All members should be present.

RED HOUSE LUTHERAN PARISH
A. K. Jones, Pastor

The Sunday schools meet as usual, and adults should give special attention to the subject assigned for study: "The Race Problem." Is God a respecter of persons? Does He think more highly of the white race?

The pastor will conduct church services at both Gnegy and Red House. "Things That are Excellent" is the general theme:Good will, good wishes and good work!

MT. LAKE PARK UNITED BRETHREN
John C. Foster, Minister.

McHenry, Preaching, 10 A. M.; the Sunday School, 10:45 A. M.

Paradise, Sunday School, 10:30 A. M.; preaching, 11:15 A. M.

Loch Lynn, Sunday School, 10:00 A. M.; Christian Endeavor, 7:15 P. M.; worship service and sermon, 7:45 P. M.

Revivel will begin at the Paradise church Sunday night at 7:30. Rev. Fraker will bring the sermon.

ST. PAUL'S METHODIST CHURCH
Oakland, Maryland.
Minor Sprague, Pastor

Sunday Church School at 9:30 A. M., with religious instruction provided for all.

Service of Worship at 10:45 A. M. Sermon by the minister, Mrs. Jay Bell will sing a soprano solo, and the anthem, "What Are These Which Are Arrayed in White Robes?" by Stults, will be sung by the choir. The usual story-message for the children and nursery for small children of parents present at the service.

Youth Fellowship at 6:30 P. M., led by Beth Shirer. This is "Parents' Night," with all parents of young people invited to attend and observe the meeting. The subject for discussion is, "What Christ Means to a High School Student."

A cordial invitation is extended to all to attend.

BETHEL METHODIST CHURCH
Mountain Lake Park.
W. Reece Burns, Minister

Morning worship and sermon, 10:00 A. M.; Sunday Church School, 11:00 A. M.; Mission Study Class, 3:30 P. M.; Methodist Youth Fellowship, Tuesday evening at 7:00 o'clock.

White Church. Sunday Church School, 10:00 A. M.; morning worship and sermon, 11:00 A. M.

Pleasant Valley. Evening worship and sermon, 7:30. Special music. Everyone is invited to worship with us.

BEAR CREEK CHURCH OF THE BRETHREN,
Accident, Md.

Sunday School, 9:30 A. M.; morning worship, 10:30. Sermon subject, "Face To Face."

You are always welcome at our church.

—V—

DEER PARK

Mr. and Mrs. Fike Rodeheaver, of Philadelphia, visited realtives here recently.

Under the auspices of the local P.-T.A. a social and bingo party was held in the local school building on Monday evening.

Miss Gladys Mayle entertained the members of the 4-H club on Saturday at a Hallowe'en party. The guests came costumed. Prizes were awarded those in the most fantastic costumes, who were Mary Jo Clatterbuck, Wm. Hinebaugh. Those present were Lois Lee Paugh, Jean Elizabeth Hinebaugh, Shirley and Dixie Paugh, Freda Hinebaugh, Joy, Gladys and Leona Mayle, the local leader, Miss Lola King and the prize winners.

A new roof has been put on the local Methodist church and other repairs have been made.

Miss Betty Clatterbuck attended a 4-H club conference at College Park last week-end, returning home Sunday.

—V—

SWANTON

Mr. and Mrs. Dayson Broadwater returned to Dundalk, Md., after visiting with Mr. and Mrs. Jesse Broadwater and Mr. and Mrs. George E. Sebold over the week-end.

Mr. and Mrs. Burk Friend and family were visiting Mr. and Mrs. Harmon Wilt, Sunday.

Mr. and Mrs. H. Howard Wilt and son Forrest, of Fairview, visited Mr. and Mrs. Edward Harris on Sunday.

Mr. and Mrs. Vernon Wilt and their daughter and Flora Wilt were guests of Mr. and Mrs. Luther Wilt on Sunday.

Miss Flora Wilt has returned home after having spent several weeks in Baltimore with Mr. and Mrs. Dayson Broadwater.

Mr. and Mrs. Francis Wilt and family and Mr. and Mrs. Harmon Wilt visited Mr. and Mrs. Edward Harris Sunday evening.

Mr. and Mrs. Wilmer Fitzwater announced the birth of a daughter, Mary Louise, on October 17.

Gives Mothers Easy Way To Relieve Miseries of Children's Colds
Acts Promptly to Help Relieve Coughing Spasms, Congestion and Irritation In Upper Bronchial Tubes

PENETRATES to cold-congested upper bronchial tubes with its special medicinal vapors

STIMULATES chest and back surfaces like a warming, comforting poultice

Because its *penetrating-stimulating* action (as illustrated) brings such grand relief, most young mothers rub VapoRub on the throat, chest and back at bedtime. It starts to work at once and keeps on working for hours to bring relief. Invites restful sleep. Often by morning most of the misery of the cold is gone!

ONLY VAPORUB Gives You this special double action. It is time-tested, home-proved . . . the best known home remedy for relieving miseries of children's colds. Try it! VICKS VAPORUB

5,000 CARS* WORE OUT TODAY!
REGULAR CARE WOULD HAVE SAVED MANY—BE SURE YOUR CAR GETS REGULAR CARE AT YOUR ESSO DEALER'S! *ESTIMATE BASED ON AVAILABLE FIGURES

GASOLINE POWERS THE ATTACK—DON'T WASTE A DROP!

OIL MUST LUBRICATE AS MUCH AS ONE ACRE OF MOVING SURFACES PER CAR MILE. CHANGE TO FRESH, WINTER-GRADE ESSO MOTOR OIL NOW!

DUE TO THE MANPOWER SHORTAGE, IT'LL HELP A LOT IF YOU CAN GIVE US NOTICE BEFORE YOU COME IN FOR YOUR PRE-WINTER CHECK-UP

GUM MEANS TROUBLE! ASK ABOUT ESSO "KOTO" UPPER CYLINDER OIL. IT WORKS TWO WAYS: 1. HELPS PREVENT GUMMY DEPOSITS ON VALVES. 2. GIVES REAL UPPER CYLINDER LUBRICATION.

COPR. 1944, ESSO INC.

STANDARD OIL COMPANY OF NEW JERSEY
LET YOUR ESSO DEALER DO IT!
ESSO DEALER CARE SAVES WEAR

Have a Coca-Cola = Going our way?

. . . or meeting a comrade in Northwest Canada

Friendship comes easy to allies devoted to common causes and borders without guns. *Have a "Coke"*, says the Yank sergeant to the Canadian mountie, and he's talking a lingo of friendship that both understand. That's the informal North American way to say *Greetings, friend.* It's the same informal way to put friends at ease in your own living room, too. From the Yukon to the Gulf, Coca-Cola stands for *the pause that refreshes,*—a symbol of a friendly way to get along with folks.

BOTTLED UNDER AUTHORITY OF THE COCA-COLA COMPANY BY
OAKLAND COCA-COLA BOTTLING WORKS, Inc.
73 Third Street Phone 291, Oakland, Md. John A. Bell, Manager.

Coca-Cola -the global high-sign

It's natural for popular names to acquire friendly abbreviations. That's why you hear Coca-Cola called "Coke".

© 1944 The C-C Co.

NEW DEAL COOKING UP A PROGRAM TO DECEIVE AMERICAN FARMERS

Here, friend and fellow Americans, is a monster worth watching. It comes fresh from the New Deal hatchery, garbed in the raiment of deception and armed with power to loot the bank accounts of the people of the Nation.

The creation of more and greater government agencies has been one of the main sparks in the New Deal engine. The plan has been to create small agencies to take care of alleged emergencies. Soon the emergency has been cured in the minds of the New Deal owners has become more urgent. We have seen little agencies grow from a single head and a few employees to a hydra-headed monster with a hundred thousand fingers grasping at the throats of the people. The latest is the super-duper Farmers' Home Corporation, conceived in the minds of the bureaucrats to take over and manage all activities of the already existing farm bureaus, etc. It, according to its proponents, is called "a bill to simplify and improve credit service to farmers, and promote farm ownership by abolishing certain agricultural lending agencies."

Hearings on the bill have been going on for a considerable period. Farm leaders are opposing it and so are the thinking farmers all over the Nation. Farmers who have gone to Washington to "see what can be done" about it, say it is the most vicious piece of farm legislation yet to be sponsored by the totalitarian minded bureaucrats of the New Deal. Of course, the bill has vast and influential support throughout all of the office-holding flunkies who clutter up the Potomac landscape.

The real truth is this. The bill, if enacted into law will set up a colossal agency with unlimited powers to borrow money. It would soon be an agency which might in turn destroy the Federal Land Bank and all of the other agencies now supposed to be of service to the farmers and livestock producers of the country. It was brought out in the hearing that this Farm Home Corporation could pyramid its initial a few hundred million dollars capital into hundreds of billions of dollars.

The bill, if enacted, will abolish the Farm Security Administration, the Regional Agricultural Credit Corporation, the seed and feed loan program and the National Housing Agency. No doubt some of these need destroying, but their demise should not give cause to the borning of this new giant octopus. Naturally the personnel of these to-be-deceased agencies will automatically pass over Jordan into the "promised land" of the Farmers' Home Corporation. To their ranks will be added countless tax-eating flunkies so that there may not be an easing off on the over-laden backs of the taxpayers.

Here will be an agency that will usurp the functions of banking. It will battle the Federal Reserve Bank for supremacy, and being a simon-pure government agency, will win hands down. Instead of abolishing these bureaus crated in depression years, the new monster will step out with its glistening armor in this year of 1944, election year, to follow the WPA traditions of 1936 and 1940.

And, citizens and fellow Americans, here is the pay off: One provision of the bill removes the Farmers' Home Corporation out from under the control of Congress—the people's last remaining voice in this government. Its funds are to be supplied by Congress, but the Caesar of this bureau is to be given free rein to borrow money on government credit, and the amount it borrows will be limited only by its ability to get rid of the money fast enough to suit the administrator. This dictator is to be surrounded with a lot of minor dictators, all high salaried, to do his bidding down to the grass roots.

Farmers and livestock growers of the nation should insist upon their representatives in both Houses of Congress to apply the ax to the head of this monster. If it becomes a law the last vestige of independence will be taken from the agricultural and agrarian producers of this Nation.

—V—

UNDERWOOD

Mrs. Earl Sims was a guest of friends at Eglon and Brookside from Wednesday until Saturday of last week.

Harry Nicholson and Mr. and Mrs. Sam Barkman were Eglon business visitors on Thursday.

Trevor Boice spent last week at Bluefield, W. Va., having been summoned thence by the illness of his father, Millard Boice.

Mrs. Dorsey T. Ashby and daughters, of Crellin, were visiting Mr. and Mrs. Dorsey Ashby, Sr., and Mr. and Mrs. Harry Nicholson one day last week.

Thomas Graham has returned home from a Cumberland hospital, where he was under observation.

Mrs. Dorsey Ashby, who has been ill, is said to be much improved.

Mrs. Martha Turney has moved to the home of her brother, Roy Bowman, for the winter months.

GORTNER

"Life is worth living" was the theme of Pastor Foster's sermon on Sunday morning.

The Brethren and Pastor Dunson will conduct religious services here Sunday morning and evening.

Mrs. Roy Yoder will be hostess to the sewing circle on Tuesday.

Mr. and Mrs. Elwood Schlossnagle and daughters Helen and Janet were in Cumberland on Wednesday.

Pfc. Daniel Wonderly, of Camp Cook, Calif., was a recent guest of Richard Hesse.

Noah Yoder and Floyd Petersheim are visiting in Dover, Del.

Miss Blanche Crowe, student nurse in Cumberland, was home over the week-end.

Mrs. Willard Swartzentruber visited her sisters, Misses Laura Alice Friend, at Point Pleasant, West Va., and Elinor Friend, of Baltimore, at the home of her parents in Loch Lynn.

Mrs. Amanda Hoff spent Wednesday with her sister, Mrs. George Hesson, in Keyser, West Va.

Pastor John Foster and family, of Loch Lynn, were guests of Mr. and Mrs. Noah Slabach one evening last week.

Mr. and Mrs. Elam Lantz, Lancaster, Pa., visited Mrs. Lantz's brother, Roy Yoder, one day last week.

Mr. and Mrs. Carl Glotfelty and sons, of Sand Flat, visited Mr. and Mrs. Albert Sisk on Sunday.

Mr. and Mrs. Henry Yoder, Mrs. Irvin Yoder and daughters and Mrs. Ray Yoder were in Cumberland last Thursday.

Mrs. Jacob Swartzentruber spent Sunday with Mr. and Mrs. D. J. Swartzentruber.

Richard and Elsie Hesse and Isaac Aronhalt spent Sunday at Mrs. Mary Crowe's.

Mr. and Mrs. Artie Dodge entertained the following guests on Sunday: Mr. and Mrs. Willie Dodge and family, of Morgantown; Mr. and Mrs. Webster Roth, Mr. and Mrs. Chester Mosser and family, Harley and Harlen Stahl, Mr. and Mrs. Hervey Roth, Mrs. Kenneth Lantz, Gladys and Harold Harsh, Earl and Ray Mosser and families, Mr. and Mrs. Jesse Gnegy and family, of Eglon; Miss Lena Mosser and Mrs. Dessie Wolfe, of Oakland; Mr. and Mrs. Ben Knepp, and children, of Red House; Mary and Ross Lichty, Mrs. Jacob Swartzentruber and Mr. and Mrs. Willard Swartzentruber and sons Richard and Nelson, the occasion being in honor of their son-in-law and his wife, Howard Keiper, recently returned from the South Pacific, where he had served as a Seabee for upwards of two years. The father of Seabee Keiper was also present as well as Mrs. Howard Keiper and other members of the Dodge family.

Mrs. Alfred Knight spent Sunday with her sister in Cumberland.

Mrs. Harry Beeghley, Mrs. Will Welch and Junior Beeghley were in the Fellowsville community one day last week.

Chambers Spiker was a patient in a Cumberland hospital recently where one of his eyes was removed. He was visited on Sunday by members of his family.

A number of the young people of the community were present at a "sing" at Jacob Petersheim's on Sunday evening.

Mr. and Mrs. Harvey Gortner, Grantsville, and Mr. and Mrs. Allen, of Keyser, celebrated their wedding anniversaries at the home of Mrs. Anna Bittinger, on Sunday. Mrs. Ernest Gortner baked the wedding cake. Mrs. Margaret Allen and Mrs. William Wagley, of Keyser, and Mr. and Mrs. Alva Gortner, of Oakland, were among the guests.

William Welch, Mrs. Paul Welch, Mrs. Harry Beeghley and sons, Junior and Wade, went to Cumberland on Tuesday.

Jake Swartzentruber left Sunday for East Liverpool, Ohio, and will return this week with his automobile.

CRELLIN

Mrs. Harold Hinebaugh entertained with a birthday dinner Sunday for her husband. Guests present were Mr. and Mrs. Sam Myers and family, Mr. and Mrs. Berlyn Holler and family, Geo. Hinebaugh and family and Mrs. Rex Wiles, of Keyser, West Va.

Miss Marjorie Weeks attended the 4-H convention at College Park Saturday, spending the week-end with Mr. and Mrs. Wade Rice at Hyattsville.

Mr. and Mrs. Homer Shaffer and son Bobby and Y/1-c Nordeck Shaffer and wife were dinner guests of Mr. and Mrs. Berlyn Holler Monday evening.

Mrs. Frank White, of Lettsdale, Pa., formerly of Crellin, is visiting friends here.

Mr. and Mrs. Ralph DeWitt and son Bobby visited relatives here on Sunday.

Mrs. Dwight Ashby spent several days visiting her father, M. J. Campbell, at Midland, last week.

Mrs. Don Colaw and Miss Vida Smith spent Saturday in Hagerstown.

Miss Dahlia Colaw and Gregg Barrett, of Frostburg, were visiting Mr. and Mrs. E. F. Colaw on Sunday.

Mr. and Mrs. Oscar Shaffer and family and Mrs. Frank Graham were guests of Mr. and Mrs. Thomas Graham, Sunday.

Y/1-c and Mrs. Nordeck Shaffer visited in Friendsville and Uniontown over the week-end.

Mrs. Burton Ashby visited Mrs. Cleve Ashby and Mrs. Jesse Ashby in Oakland on Tuesday.

Mr. and Mrs. Roger Wotring and son, of Cresaptown, were week-end guests of Mr. and Mrs. Marshall Sanders.

Miss Ellen Pendergast, teacher in the local school, was called to Akron, Ohio, upon the occasion of the death of her brother, Edward Pendergast. Mrs. Lyle Weeks is substituting in the school during Miss Pendergast's absence.

Mrs. Cleve Ashby visited friends and relatives here on Sunday.

Howard Dawson and Mr. Mrs. Paul Dawson, of Uniontown, and Pfc. Verle Dawson, of Fort Belvoir, Va., were here with relatives on Sunday.

—V—

Dentists have found that the use of fluorine reduced new decay in teeth by 26 to 50 percent. Fluorine is a lemon-yellow gas.

LET US RECAP YOUR TIRES

Our work is done by experts and is guaranteed. Let us examine your tires today and give you a price on RECAPPING.

ADD MILES PER TIRE

No Priority Needed

MOTOR SERVICE CO.

Phone 14G2 Grantsville, Md.

Advance News . . . BEGINNING

Friday, Nov. 10, We Celebrate Our

13 YEARS OF VALUE LEADERSHIP IN THE COMMUNITIES WHICH WE SERVE

Attention Please . . .

WE WILL BE OPEN FOR BUSINESS ALL DAY

SAT., NOV. 11, Armistice Day

NOT MERELY A SALE, BUT A VERY TIMELY EVENT, PROPERLY PLANNED TO MEET THE ECONOMIC CONDITIONS OF THIS ENTIRE COMMUNITY. SHOP AT THE H.P.S. AND SAVE

Anniversary Celebration Circulars are now Being Distributed-Watch for Your Copy!

THE HALF PRICE STORES

"WE BUY FOR CASH AND SELL FOR LESS"

KINGWOOD, WEST VA.
PARSONS, WEST VA.
PETERSBURG, WEST VA.
MOOREFIELD, WEST VA.
OAKLAND, MD.
FRANKLIN, WEST VA.
MEYERSDALE, PA.
PIEDMONT, WEST VA.
KEYSER, WEST VA.

Homemakers' Column

Edited by Mildred Barton Hoffman, Home Demonstration Agent

HOUSEHOLD HINTS

As winter approaches Garrett County homemakers are beginning to wash windows and put storm windows up. To make this task easier, avoid soap in washing windows; it streaks the glass and makes the job difficult. Use either one of the solutions sold for the purpose or warm water containing a little household ammonia, alcohol, or vinegar. Alcohol and ammonia help "cut" greasy dirt on the pane. Vinegar helps loosen such dirt as road dust and smoke. In cold weather these solutions keep water from freezing on the glass.

For washing use chamois or a soft lintless cloth. Chamois has the advantage of absorbing moisture readily and leaving no lint. Dip the chamois or cloth in the solution, squeeze dry, then wipe the window from the top down. If very soiled, rinse the chamois and wipe again. Dry with a clean dry cloth or chamois. Bright clear weather speeds the work by making it easy to see whether the glass is clean.

Milkweed stains—mothers of children who are collecting milkweed floss may find stains on the clothes which comes from the milkweed. Inconspicious and almost colorless at first, milkweed stains, if not removed, turn a rust or light-brown color with time, heat (ironing), or alkali (soap), and are difficult to remove.

According to recent tests by textile chemists, the U. S. Department of Agriculture, fresh milkweed stains may be removed this way: Soak 2 to 3 hours in cool water, rubbing the fabric occasionally between the hands to loosen the stain. Then launder with soap and water. Remove any gummy residue with a carbon tetrachloride clearer.

"Set" brown stains may be removed, or at least lightened, by thoroughly cool water soaking, followed successively, if necessary, by applying glycerine, dilute acetic acid or strong vinegar, and bleaching agents. Since acids and bleaches may affect fabric color, try first on a scrap or inside hem.

FRIENDSVILLE

Activities In The Churches

Rev. H. R. Wriston, Harry J. Black, Cecil Schroyer and son Bobby attended a special church service at Grace Methodist church in Keyser, W. Va., Saturday, October 28.

The Week of Prayer and Self-denial was observed by the Woman's Society of Christian Service in the Methodist church here last Thursday with an all-day service, using the Quiet Day program.

Mrs. Lawrence L. Friend, president of the WSCS, conducted the service. Members of the Hoyes and Selbysport WSCS were guests. The group enjoyed a covered dish dinner at the noon hour. A special feature of the program was a vocal duet rendered by Mrs. Emerson Bishoff, Hoyes, and the Rev. H. R. Wriston, pastor of the local charge. The day closed with a communion service conducted by the pastor.

Hoyes Homemakers' Club

Mrs. W. W. DeWitt entertained the members of the Hoyes Homemakers' club at her home Monday evening. Gordon McRobie, of Oakland, gave a work demonstration on small electrical equipment, and Mrs. Verna DeWitt conducted the business meeting. She also gave a report on the general meeting of county officers, which was held recently at the home of Mrs. H. F. Stockslager, near Oakland. Fourteen members and guests were present at the Hoyes meeting.

Bridge Party

Mrs. W. J. Glenn entertained the members of the bridge club at her home here Friday evening. Miss Jessie Guard received first prize; Miss Mary Masten, second, and Mrs. Harvey Friend, consolation.

Minor Mention

Circle one of the WSCS will serve lunches on election day in the Welch building, two doors above the voting place of Precinct No. 1.

Mrs. Susan Custer entertained the members of her Sunday school class of the Lutheran church at a Hallowe'en party at her home Monday evening. Games were played and refreshments were served by the hostess.

Friends here have received word that S/Sgt. Fred "Fritz" Coulson, of the Seventh Army in Italy, was taken off the first lines and commissioned a second lieutenant on October 11th.

Personals

Guests at the home of Mr. and Mrs. John Dye on Sunday were Mrs. Otis Wilson, Gray's Landing, Pa.; Mr. and Mrs. Roy Dye and son Elwood and Donald Sharpmeck, McClellandtown, Pa.; Hobart Herring, Markleysburg. Mr. John Dye has been quite ill at his home here.

Mrs. Emma Metzger, Mrs. Robert Metzger and Mrs. Helen Collins, of Frostburg, were guests on Sunday of Mr. and Mrs. H. A. Skidmore.

Mr. and Mrs. Lloyd Warthen, Eleanor Dailey and Mrs. Augusta Dailey were in Cumberland on Saturday.

Mrs. Paul Leibermann and daughter Margaret Ann, of Fort Wayne, Indiana, and St/Sgt. Carl J. Haenftling, a wounded veteran of the present war, who is now recuperating at the Newton D. Baker general hospital at Martinsburg, West Va., and his wife and daughter, Mrs. Theresa Haenftling and daughter Joyce Ann, Baltimore, were guests on Thursday of Mr. and Mrs. William E. Dunham and Mr. and Mrs. Clarence Nicklow.

Mrs. H. L. Shoemaker and Miss Jane Shultz were Uniontown shoppers on Saturday.

Mr. and Mrs. R. H. Schlossnagle and daughter Shirley, of Cumberland, spent the week-end here with relatives.

James Ross returned to his home here from Alabama where he visited friends for several days.

Miss Ann Saliese, home economics instructor, accompanied by Miss Ina Claire Jenkins, president of the local 4-H club, Miss Eleanor Nicklow, vice-president of the club, and Misses Mary Lou Browning and Shirley Tressler attended the 4-H club day at College Park, Saturday.

Mr. and Mrs. Paul Friend spent Saturday and Sunday at Mercersburg with their son Paul, who is attending the Academy there.

Pfc. Wayne Frazee, of Washington, spent several days here with his wife and his parents, Mr. and Mrs. Albert Frazee.

Orland L. Dunham, who had been employed in New Jersey, is visiting his parents, Mr. and Mrs. George W. Dunham.

Mr. and Mrs. Merle Frantz and children, of Oakland, spent the past week-end here with Mr. and Mrs. Walter Humbertson and Mr. and Mrs. Jack Frantz.

Mr. and Mrs. Arnold Sines and family spent Sunday at Hancock, Md., with Mr. and Mrs. Raymond Weaver and family.

Harold DeWitt, son of Mr. and Mrs. Whitfield DeWitt, Hoyes, underwent a major operation at Memorial Hospital, Cumberland, on Monday.

Mr. and Mrs. John Hall, Brownsville, Pa., visited Mrs. Mollie Fike on Sunday. Mrs. Fike returned with them for a visit.

Miss Mary Masters, English instructor in the local high school, accompanied by the following students, attended a play at the University of West Virginia at Morgantown, Monday evening: Gene Skidmore, Gerald Custer, Edward Friend, Wade Frazee, Clyde Sanner, Catherin Artice, Joyce Frantz, Lillian Fike, Beraldine Creasy and Eleanor Nicklow.

H. J. Black, accompanied by his brother, C. E. Black, of Confluence, visited Mr. and Mrs. L. L. Littman at Farmington, Pa.

Mrs. Clyde Sanner and son, Clyde, Jr., spennt Wednesday in McKeesport.

Edward Fisher is a patient at Memorial Hospital, Cumberland.

Lieut. (j.g.) James Coddington, who recently returned from overseas, spent Thursday and Friday here with his mother, Mrs. Addie Coddington. Mrs. Coddington returned to Washington with her son to visit for a few days.

Mrs. Lucille Jenkins has received word that her husband, Pvt. Playford Jenkins, has arrived in France.

Mr. and Mrs. Walter Haenftling and daughter Dorothy, Accident, spent Sunday evening here with relatives.

Mrs. W. F. Dailey, of Terra Alta, is visiting her brother-in-law and sister, Mr. and Mrs. L. J. Warthen.

Mrs. Clarence Nicklow and daughters Eleanor and Mrs. Louise Wilkins, Mrs. Katherin Mitchell and children, Edgar and Marion and Mrs. Margaret Shoemaker were Cumberland shoppers Wednesday.

Elzie Umbel, of Merrill, Mich., was visiting relatives here for several days recently.

Mr. and Mrs. L. L. Friend and son Jack, accompanied by Mrs. Friend's brother-in-law and sister, Mr. and Mrs. Bayard Liston, Confluence, spent the week-end in Uniontown and Alison, Pa.

Mr. and Mrs. Robert Murphy and family spent Wednesday in Cumberland.

Miss Hazel Schlossnagle spent the past week-end in Confluence.

Corp. Gordon Hileman, who had been stationed at Fort Meade, has received an honorable discharge from the army and has arrived at his home here.

Kenneth Shope, Akron, O., spent the week-end here with relatives. His wife returned home with him after spending several weeks here with her parents, Mr. and Mrs. Walter Lowdermilk.

Pvt. Lawrence Schroyer and Pvt. George Schroyer, brothers, who had been spending their furloughs here with their families and their mother, Mrs. Myrtle Schroyer before reporting at Fort Meade for further assignment.

Rev. and Mrs. H. R. Wriston and family were Sunday dinner guests of Mr. and Mrs. Cecil Schroyer.

Mrs. Mildred Schroyer has returned to her home here after spending sev-

era[l] ... tive[s] ... [Skid]more with relatives.

... [Robe]rt Murphy had as ... evening Mr. and ... and family, Sel... [Wa]ll Fortsythe and ... [Wi]ne. The dinner ... of Richard Selby, ... [M]rs. Murphy, who ...

Pt ... Quar... [so]n, of the USMC, ... here ... [spen]t the week-end ... [a]nd friends.

M... famil... [Ch]arles Rush and Mrs. ... with Mr. and ... Deer Park.

Mis... and ... Theresa Friend land ... [w]ere in Cumberland.

Mr ... [O]akland, and son, ... USS Philadelphia, ... [w]ith Miss Helen Rush.

Mr. ... family ... [Mer]le Frantz and Friday ... were guests on ... [M]r. and Mrs. C. Rush.

Pvt. ... spent ... [an]d Claude Rush Bruceto[n] ... [spend]ing visiting in ... [W. V]a.

Mrs. ... [and Mrs. Her]bert S... Wednes[day] ... [Bran]donville, spent ... [Mr. and Mrs.] O. G. Rush.

Traffic Safety S[loga]n For Week

Carele[ss] ... [...]ess tomorrow. Drive ur...

Dinner Soldier's Honor Given His Parents

Mr. an[d M]rs. Ashful King, Deer Park, gav[e a] dinner in honor of their son, Pvt. [Cla]ude King, at their home on Sunday. [A]mong the guests present were Mr. [an]d Mrs. Harry Hardesty and fami[ly;] Mr. and Mrs. Oliver Pease, Mr[. an]d Mrs. Arthur Hardesty, Mr. and M[rs.] Bush Hardesty and family, Mr. a[nd] Mrs. Salem Broadwater and son R[o]t. Alex Wilson, Mr. and Mrs. Ed[...]g, Deer Park; Mr. and Mrs. Art[hur] Poland and family, of Lonaconin[g;] Mr. and Mrs. Albert Rexrode, [M]r. and Mrs. Charles King and family[; M]r. and Mrs. Harry King, Oakland; [M]r. and Mrs. Bruce Brenneman, Mr. [an]d Mrs. Oney Otto and family, C[umb]erland; Mr. and Mrs. Dempsey [Fle]ming, Mountain Lake Park; Mrs[.] C. O'Brien, Swanton; Gerald and [R]uth O'Brien, Doris Hardest, Betty [an]d Dolly Flanigan, Dorothy and M[ary] Hardesty, Mrs. Flossie Rexrode, C[har]les Rexrode and daughter, Cpl. S[tan]ford Rexrode, Pvt. and Mrs. Gus [Ha]rdesty and family and Pvt. and M[rs.] Claude King and son.

Pvt. Har[de]sty will report at Fort Meade on N[ov]ember 1 and Pvt. King will also re[por]t at Fort Meade on November 6th.

—V—

A group [of] scientists reported that average cit[ize]ns were not receiving sufficient q[ua]ntity of essential vitamins and [mi]nerals to insure good health.

A "Bang-Up" Merry Christmas

We Expect Every Boy and Girl and The Grown-Ups too!

This Store Will be Open Armistice Day, Sat., Nov. 11

Large assortment of Toys and Books for the kiddies. Every one an under-the-tree treasure that packs a wallop of merriment for all.

J. W. JACKSON COMPANY
5c TO $1 STORE
OAKLAND, MARYLAND

OUTSTANDING VALUES IN FINE QUALITY FOODS AT

A&P FOOD STORES

FRESH FRUITS and VEGETABLES

Penna. Potatoes . 50-lb sack **1.69**
U. S. No. 1

Celery Cabbage	2 lbs	25c
Pascal Celery	lge stalk	25c
Iceberg Lettuce (60 Size)	head	10c
Pecan Nuts	lb	49c
Fresh Spinach	2 lbs	15c
Cranberries	lb	36c
Yellow Onions	10-lb bag	39c
Idaho Potatoes	5 lbs	23c
Sweet Potatoes	lb	6c
Golden Yams	2 lbs	13c
Solid Cabbage	2 lbs	5c

Seedless Grapefruit 6 for **35¢**
JUIC[Y]

Enriched Marvel Bread 26½-oz loaf 11¢

Jane Parker Dated Donuts doz 16¢

Blue Label Karo Syrup	1½-lb jar	15c
Cocomalt	lb jar	41c
Herb Ox Bouillon Cubes	pkg	7c
N.B.C. Shredded Wheat	pkg	12c
Sunnyfield Pancake Flour	20-oz pkg	7c
Campbells Tomato Soup	can	9c
Libby's Apple Butter	lge jar	33c
Sultana Peanut Butter	lb jar	23c
Ann Page Elbow Macaroni	3-lb pkg	30c
Ann Page White Vinegar	qt btl	12c
Woodbury's Facial Soap	cake	8c
Wyandotte Cleanser	can	9c

Rolled Oats Sunnyfield 3-lb pkg **23¢**
QUICK ...

dexo Shortening 3-lb carton **63¢**
MADE ... TABLE OILS

White House Milk 10 tall cans **85¢**
EVAPOR... D VITAMIN D

Nectar Tea . . . ¼-lb pkg **19¢**
PEKOE A... KOE

Sunnyfield Flour . 25-lb sack **1.05**
ENRICHED ... FLOUR

Mello Wheat . . . large pkg **15¢**
A PURE W...

Nutley Margarine lb 17¢
FORTIFIE[D] ... [VITA]MIN A

EIGHT O'CLOCK COFFEE 3-lb bag **59¢**
FRESH CUSTOM GROUND

Northern Tissue 6 rolls **27¢**
SAFE AND S...

Oxydol . . . . . large pkg **23¢**
FOR WHITE... Small pkg 10c

Ivory Soap . . . large cake **10¢**
FOR LAUND... [CL]OTHES

Duz ...ES QUICKLY large pkg **23¢**
FOR TUB OR ... Small pkg 10c

Ivory Soap . . . 5 med cakes **29¢**
FOR TOILET ...

Gauze Tissue . . 4 rolls **21¢**
SOFT AND AB...

...D AND OPERATED BY The Great A[TLAN]TIC & PACIFIC Tea Co.

PUBLIC SALE

—OF—

Personal Property

Having sold my farm, I will offer for sale at public auction to the highest bidder, at the farm, one-half mile from Harvey's Service Station on the Sand Flat-Deer Park Road, all of the following described live stock and farm equipment on

FRIDAY, NOVEMBER 3, 1944.

Beginning at 12:30 o'clock P. M.:

Eight Milk Cows, T. B. and Bang tested; 2 Guernsey Heifers, coming 2 yrs. old, 2 Guernsey Heifer Calves, 1 Guernsey Bull Calf, 3 months old.

One Milwaukee Grain Binder, 1 McCormick-Deering Hay Loader, 1 Hay Tedder, 1 Osborne Mowing Machine, 6-ft. cut; 1 Hay Rake, 1 Grain Drill, Potato Planter, 1 Road Wagon, 1 2-horse Disc, 1 10-ft. Lime Spreader, 1 Fanning Mill, 1 Cider Press, 1 Corn Sheller, 1 Oliver Chilled Walking Plow, Hay Fork and Carrier for Steel Track, 1 Grind Stone, 1 Hay Loader Hitch, 1 set double Work Harness, 1 lot Cow Chains, 1 lot Swingle Trees and Double Trees, 1 Mowing Scythe, One Electric Fencer, 1 lot Tools, 3 3-gallon Milk Cans, 3 Milk Buckets, 1 Milk Strainer, 1 lot Wooden Buckets, 1 lot Pulleys, 150 bu. Oats, Corn in Shock, 20 tons Baled Hay, 3 tons Baled Straw.

One Electric Washing Machine, 1 Ice Box, 1 Chiffenobe, 2 Upholstered Chairs, 3 Screen Doors, 1 Wash Sink, 1 Cream Separator, 1 Kitchen Sink, 1 Barrel Churn, and many other articles too numerous to mention.

TERMS OF SALE—Cash on day of sale. No property to be removed from premises until settled for.

STANLEY W. FIKE.
DEER PARK, MD.

Harry Collier, Auctioneer.
—Advertisement 35-1t

PUBLIC SALE

—OF—

Personal Property and Real Estate

I will offer for sale at public auction at my home in Deer Park, Md., on

Saturday, November 4th, 1944.

Beginning at the hour of 10:30 o'clock A. M., the following described personal property:

One Tractor and Baler, 1 Mowing Machine, Hay Rake, Harrow, Potato Plows, 1 Soda Fountain, nickel, copper and marble; 1 Refrigerator, 1 Butcher Block, Meat Saw, Cleaver, Steel, Paper Rack, Bronze Scales, 2 Crosscut Saws, 1 Wardrobe, 12 Tables, 2 Book Cases, Writing Desk, lot of Pictures, 6 stacks of Timothy and Alfalfa Hay, 4 Men's Overcoats, lot of Men's Coats, 1 Dresser, 3 Sideboards, 2 Chests, lot Blinds, Curtain Rods, Crocks, Dishes, lot Tools and Shovels, Rakes, Maddock, Axes, 2 Clocks, Vanity and Stool, 4 Beds, Fancy Single and double Bed Spreads, Vinegar, Fruit, 3 Heating Stoves, 3 Cook Stoves, 1 Tub, 3 Swings, lot Eye Glasses, lot Watches, 1 Revolver, 3 Victrolas, 1 Mirror, 60x72 in.; some furniture over 150 years old.

Will also offer for sale two lots with good water, situated south side of Railroad; one farm of 113 acres, apple orchard and good meadows of 50 acres; one farm with 8-room House, Barn and Orchard, boiling spring water, 20 acres, both one mile from Deer Park; also one 9-room House with two panteies, bath room, hot and cold water, in Deer Park; one Store Building in Deer Park, 40x63 feet; two-room House, two lots, electric pump, in Deer Park; one five-room House, Garage and three lots, in Deer Park.

TERMS OF SALE—Cash.

Any bids on real estate, tractor and baler subject to cancellation.

MRS. CORA V. SAVEDGE,
DEER PARK, MD.
E. C. COEHRINGER, Auctioneer.
—Advertisement 35-2t

Administrator's Sale

—OF—

Personal Property

The undersigned administrator of the estate of the late Charles H. Eger, deceased, will sell at public auction at the farm of the said Charles E. Eger, situate near German, Maryland, on

Saturday, November 4, 1944,
AT TWO O'CLOCK P. M.,

all of the following described personal property, to-wit:

One black Mare, 15 years old; one black Mare, 6 years old; 30 Ewes, 25 Lambs, 1 black Cow, 1 black Yearling, 1 white Yearling, one Jersey Yearling, one Calf, 25 Chickens, two Pigs, one Sulky Plow, one Harrow, one Mowing Machine, one Hay Rake, one Wagon, one Sled, five tons of Hay, one lot of Corn Fodder, two rolls Roofing, one Maple Syrup Evaporator, about three hundred Keelers, one Storage Tank, one Gathering Tank, one lot of Lumber, two rolls Woven Wire Fencing, one set of Harness, one Grindstone, one lot of Household Furniture, and many other articles too numerous to mention.

TERMS OF SALE—Cash on the day of sale.

NEIL C. FRALEY,
Administrator of the Estate of
Charles Eger, Deceased.
—Advertisement 35-2t

NOTICE TO CREDITORS

THIS IS TO GIVE NOTICE, That the subscriber hath obtained from the Orphans' Court of Garrett County, Maryland, Letters of Administration on the estate of

CHARLES EGER,

late of Garrett County, Maryland, deceased. All persons having claims against the deceased are hereby warned to exhibit the same, with the vouchers thereof duly authenticated, to the subscriber on or before the 26th day of April, 1945, they may otherwise by law be excluded from all benefit of said estate. All persons knowing themselves indebted to said estate are requested to make immediate payment.

Given under my hand this 13th day of October, 1944.

NEIL C. FRALEY,
Administrator,
Oakland, Maryland.

OFFICIAL BALLOT

ELECTION, TUESDAY, NOVEMBER 7, 1944.

In compliance with the provisions of Section 57 of Article 33 of the Code of Public General Laws of Maryland, notice is hereby given that the nominations hereinafter set forth and the proposed Constitutional Amendments as shown hereon have been filed with or certified to this Board and will appear on the Official Ballot to be voted on Tuesday, November 7, 1944, arranged in the order and form, as nearly as practicable, as set forth below:

ELECTORS FOR PRESIDENT AND VICE-PRESIDENT OF THE UNITED STATES
VOTE FOR ONE

DEWEY AND BRICKER	REPUBLICAN	
ROOSEVELT AND TRUMAN	DEMOCRATIC	

FOR UNITED STATES SENATOR
VOTE FOR ONE

BLANCHARD RANDALL, Jr.	REPUBLICAN	
MILLARD E. TYDINGS	DEMOCRATIC	

FOR MEMBER OF THE HOUSE OF REPRESENTATIVES IN THE SEVENTY-NINTH CONGRESS OF THE UNITED STATES FROM THE SIXTH CONGRESSIONAL DISTRICT OF MARYLAND
VOTE FOR ONE

J. GLENN BEALL ALLEGANY COUNTY	REPUBLICAN	
DANIEL F. M'MULLEN ALLEGANY COUNTY	DEMOCRATIC	

(1) CONSTITUTIONAL AMENDMENT

Amendment to repeal Article 38 of the Declaration of Rights of the Constitution which requires the General Assembly to consent to conveyances and certain gifts to churches and denominations.

FOR CONSTITUTIONAL AMENDMENT	
AGAINST CONSTITUTIONAL AMENDMENT	

(2) CONSTITUTIONAL AMENDMENT

Amendment to Article IV of the Constitution of Maryland, title "Judiciary Department," amending Section 5 (under sub-title "Part I—General Provisions") Section 14 (under sub-title "Part II—Court of Appeals"), and Section 21 (under sub-title "Part III—Circuit Courts"), and adding a new section, to follow Section 18 (under sub-title "Part II—Court of Appeals") and to be designated Section 18A; providing for a Court of Appeals of five judges and relating to number, selection, qualifications and duties of the judges of the Court of Appeals and other Courts, said Sections, as amended, to read as follows:

PART I—GENERAL

Sec. 5. Upon every occurrence or recurrence of a vacancy through death, resignation, removal, disqualification by reason of age or otherwise, or expiration of the term of fifteen years of any judge, or creation of the office of any judge, or in any other way, the Governor shall appoint a person duly qualified to fill said office, who shall hold the same until the election and qualification of his successor. His successor shall be elected at the first biennial general election for Representatives in Congress after the expiration of the term of fifteen years if the vacancy occurred in that way or the first such general election after one year after the occurrence of the vacancy in any other way than through expiration of such term. Except in case of reappointment of a judge upon expiration of his term of fifteen years, no person shall be appointed who will become disqualified by reason of age and thereby unable to continue to hold office until the prescribed time when his successor would have been elected.

PART II—COURT OF APPEALS

Sec. 14. Until January 1, 1945, the Court of Appeals shall be composed of the Judges in office on November 7, 1944. From and after January 1, 1945, the Court of Appeals shall be composed of five Judges, two from the City of Baltimore; one from the First Appellate Judicial Circuit, consisting of Cecil, Kent, Queen Anne's, Caroline, Talbot, Dorchester, Wicomico, Worcester and Somerset Counties; one from the Second Appellate Judicial Circuit consisting of Harford, Baltimore, Anne Arundel, Prince George's, Charles, Calvert and St. Mary's Counties; and one from the Third Appellate Judicial Circuit, consisting of Carroll, Howard, Montgomery, Frederick, Washington, Allegany and Garrett Counties; and during the continuance in office of Judges who were in office before January 1, 1945, not exceeding three additional Judges. The City of Baltimore shall, for the purposes of this section, be designated as the Fourth Appellate Judicial Circuit. The additional Judge from the Fouth Appellate Judicial Circuit shall be appointed by the Governor to serve until the election and qualification of his successor, as provided by Section 5 of this Article. Except as to such additional Judge, the Judges of said Court, in the first instance, shall be appointed by the Governor from their respective appellate Judicial Circuits but such appointments shall be made from among the elected Judges composing the Court of Appeals as of December 31, 1944. If, on December 31, 1944, there are no elected members of the Court of Appeals from any Appellate Judicial Circuit, the Governor shall designate the member of the Court of Appeals from that Appellate Judicial Circuit from among the appointed members of the Court of Appeals from that Appellate Judicial Circuit. If any Judge so appointed shall be a member of the Court of Appeals as of December 31, 1944, by virtue of having been elected to that office, his appointment shall be for the balance of the term for which he had theretofore been elected. The Judges so appointed from the First, Second and Third Appellate Judicial Circuits shall cease to be Chief Judges of their respective Circuits. Any elected Judges from Circuits, except the Eighth Circuit, in office on December 31, 1944, other than the three designated by the Governor as Judges of the Court of Appeals, shall be additional Judges of the Court of Appeals and shall continue to be Chief Judges of their respective Circuits and shall hold office for the residue of the terms for which they were elected. No successor to any such additional Judge shall be appointed or elected as Judge of the Court of Appeals or (except as provided in Section 21 of this Article) as Judge of his Circuit, but any such additional Judge shall be eligible to appointment as the member of the Court of Appeals from his respective Appellate Judicial Circuit. Any vacancy in any Appellate Judicial Circuit shall be filled by designation by the Governor of one of the additional Judges from such Appellate Judicial Circuit, if any, to hold office for the residue of the term for which he was originally elected. Upon his appointment or designation as a member of the Court of Appeals from his Appellate Judicial Circuit, such additional Judge shall cease to be the Chief Judge of his Circuit. The Judges of the Court of Appeals shall be elected by the qualified voters of their respective Appellate Judicial Circuits, their terms to begin on the date of their qualification. One of the Judges of the Court of Appeals shall be designated by the Governor as the Chief Judge. The jurisdiction of the Court of Appeals shall be coextensive with the limits of the State and such as now is or may hereafter be prescribed by law. It shall hold its sessions in the City of Annapolis on the second Monday in January in the year 1945, and thereafter at such time or times as it shall from time to time by rule prescribe. Its session or sessions shall continue not less than ten months in each year, if the business before it shall so require, and it shall be competent for the judges temporarily to transfer their sittings elsewhere upon sufficient cause. The salary of each Judge of the Court of Appeals shall be that now or hereafter prescribed by the General Assembly, and shall not be diminished during his continuance in office. When the number of judges shall have become reduced to five, three of the judges shall constitute a quorum, and the concurrence of a majority of a quorum shall be sufficient for the decision of any cause.

Sec. 18A. The Chief Judge of the Court of Appeals shall be the administrative head of the judicial system of the State. He shall from time to time require from each of the judges of the Circuit Courts for the several counties, and of the Supreme Bench of Baltimore City, reports as to the judicial work and business of each of the judges and their respective courts. He may, in case of a vacancy or of illness, disqualification or other absence of one or more judges of the Court of Appeals, designate any judge of any of the Circuit Courts for the counties or the Supreme Bench of Baltimore City to sit in any case or for a specified period as a judge of the Court of Appeals in lieu of a judge of that court, and may designate, to sit as a judge of the Circuit Court for any county or of any Court or Courts of Baltimore City, either alone or with one or more other judges, in any case or for a specified period, any judge of the Court of Appeals or of any other Circuit Court or of the Supreme Bench of Baltimore City. In the absence of the Chief Judge of the Court of Appeals the provisions of this Section shall be applicable to the senior judge present. The powers of the Chief Judge under the aforegoing provisions of this section shall be subject to such rules and regulations, if any, as the Court of Appeals may make. The Court of Appeals from time to time shall make rules and regulations to regulate and revise the practice and procedure in that Court and in the other courts of this State, which shall have the force of law until rescinded, changed or modified by the Court of Appeals or otherwise by law. The power of the courts other than the Court of Appeals to make rules of practice and procedure shall be subject to the rules and regulations prescribed by the Court of Appeals or otherwise by law.

PART III—CIRCUIT COURTS.

Sec. 21. From and after January 1, 1945, there shall be at least three judges for the first, second, third, fourth, fifth, sixth, and seventh circuits, to be styled judges of the Circuit Court, to be elected or appointed as provided herein. In any of said circuits in which there shall be more than three judges (including the additional judge of the Court of Appeals), no successor to the additional judge of the Court of Appeals shall be appointed or elected as judge of said circuit. In any of said circuits in which there shall be only three judges (including an additional judge of the Court of Appeals), a successor to the additional judge of the Court of Appeals shall be appointed and elected as judge of said circuit. The aforesaid number of judges for any of the circuits shall be subject to increase or decrease by law as provided in Section 3 of this Article. The senior judge in length of service shall be the chief judge of the circuit (unless there is an additional judge of the Court of Appeals), the other judge or judges shall be associate judges. No two of said judges of the Circuit Court shall at the time of their election or appointment, or during the term for which they may have been elected or appointed reside in any one county other than Baltimore, Montgomery, Prince George's or Allegany County, and not more than two in any county except if there is an additional judge of the Court of Appeals) Baltimore County. In case any candidate or candidate for judge at any election shall receive sufficient votes to cause such candidate or candidates to be declared elected, but the election of such candidate or candidates would cause more judges than herein permitted to reside in any county of the circuit, then and in that event there shall be declared elected only that candidate or those candidates residing in said county, in the order of the votes received, whose election would provide the permitted number of judges from said county, and also the candidate or candidates residing in some other county, and not similarly disqualified, who shall have the next highest number of votes; and a election, if, for reason of such a condition or by reason of an equal vote for two or more candidates a sufficient number of judges duly qualified as to residence shall not be elected at any election, then it shall be the duty of the Governor to order a new election for such unfilled office or offices. The said Judges shall hold such terms of the Circuit Court in each of the counties composing their respective circuits, at such times as are now prescribed or may hereafter be prescribed by rules or regulations by the Court of Appeals or otherwise by law. One judge in each of said seven circuits shall constitute a quorum for the transaction of any business; and the said judges, or any of them, may hold special terms of their Courts, when in their discretion, the business of the several counties renders such terms necessary.

All provisions of the Constitution of Maryland and all acts of the General Assembly relating to the Court of Appeals of any other court, and all rules heretofore adopted by the Court of Appeals, not inconsistent with the provisions of the sections amended or added by this amendment, shall remain in full force and effect unless and until amended or repealed by proper authority. All salaries now prescribed by law for associate judges of the Circuit Courts, shall continue to apply to all judges (including chief judges) of the Circuit Courts who are not judges of the Court of Appeals. No member of the General Assembly at which this amendment was proposed, if otherwise qualified, shall be ineligible for appointment or election as judge of the Court of Appeals or any other court by reason of his membership in such General Assembly. All appeals and other matters pending in the Court of Appeals on January 1, 1945, shall be proceeded with and determined by the Court as herein constituted. In the event and to the extent of any inconsistency between the provisions of any section amended or added by this amendment and any of the other provisions of this Constitution or the provisions of any existing law, the provisions of the sections amended or added shall prevail, and such other provisions shall be regarded as inapplicable to the extent of such inconsistency, except Section 25A of Article III of this Constitution; provided, however, that in the event of any inconsistency between the provisions of the sections thus amended or added and any of the other provisions of this Constitution as amended by any other amendments which may be adopted at the same time as this amendment, i. e., at the election held in November, 1944, the changes made by this amendment and all such other amendments to this Constitution shall all be given effect.

FOR CONSTITUTIONAL AMENDMENT	
AGAINST CONSTITUTIONAL AMENDMENT	

(3) CONSTITUTIONAL AMENDMENT

Amendment to Article IV of the Constitution of Maryland, title "Judiciary Department" sub-title "Part 1, General Provisions", by adding thereto one new section to be designated 13-A, to follow immediately after Section 13 of said Article, authorizing the General Assembly to provide by law for the assignment of judges from the circuits to sit in other circuits, said Section, as amended, to read as follows:

Sec. 13A. The General Assembly shall provide by General Law for the assignment by the Court of Appeals of any of the Chief Judges and any of the Associate Judges of the several Judicial Circuits of this State, including any Judge of the Court of Appeals from Baltimore City, and any of the Judges of the Supreme Bench of Baltimore City, to sit in any other or different Judicial Circuits for designated and limited periods, for the purpose of relieving accumulation of business or because of the indisposition or disqualification of any judge. And any judge so assigned by the Court of Appeals shall have all the power and authority pertaining to the judge of the court to which he is assigned.

FOR CONSTITUTIONAL AMENDMENT	
AGAINST CONSTITUTIONAL AMENDMENT	

(4) CONSTITUTIONAL AMENDMENT

Amendment to Section 9 of Article 5 of the Constitution of Maryland, title "Attorney-General and State's Attorneys, said Section, as amended, to read as follows:

9. The State's Attorney shall perform such duties and receive such salary as shall be prescribed by law; and if any State's Attorney shall receive any other fee or reward than such as is or may be allowed by law, he shall, on conviction thereof, be removed from office; provided, that the State's Attorney for Baltimore City shall have the power to appoint a Deputy and such other Assistants as the Supreme Bench of Baltimore City may authorize or approve and until otherwise provided by the General Assembly, the said annual salaries: State's Attorney, seven thousand five hundred dollars; Deputy State's Attorney, five thousand dollars; Assistant State's Attorneys, four thousand dollars each; said salaries, or such salaries as the General Assembly may subsequently provide, and such expenses for conducting the office of the State's Attorney as the Supreme Bench of Baltimore City may authorize or approve shall be paid by the Mayor and City Council of Baltimore to the extent that the total of them exceed the fees of his office, or as the General Assembly shall otherwise provide, and the Mayor and City Council of Baltimore shall not be liable for appearance fees to the State's Attorney.

FOR CONSTITUTIONAL AMENDMENT	
AGAINST CONSTITUTIONAL AMENDMENT	

(5) CONSTITUTIONAL AMENDMENT

Amendment to the Constitution of Maryland, by adding a new Article thereto, to follow immediately after Article XI-A, and to be known as Article XI-B, providing that the General Assembly by public local law, may authorize the Mayor and City Council of Baltimore to create a Baltimore Redevelopment Commission and relating to the power and authority of said Commission, said Article to read as follows:

XI-B

Baltimore Redevelopment Commission

Section 1. (The General Assembly of Maryland, by public local law, may authorize the Mayor and City Council of Baltimore to create a Baltimore Redevelopment Commission. Any public local law authorizing the creation of the Baltimore Redevelopment Commission shall contain the following provisions:

(a) The Baltimore Redevelopment Commission shall come into being only when the City Council of Baltimore shall pass a resolution that there is need for the establishment of such a Commission in the City of Baltimore. When the City Council of Baltimore adopts such a resolution, it shall promptly notify the Mayor of Baltimore City of such adoption. Upon receiving such notice and approving said resolution, the Mayor shall appoint five persons (or such additional number of persons as the General Assembly may provide in said public local law), as Commissioners of the Baltimore Redevelopment Commission. The Commissioners shall serve for such terms and shall receive such compensation the General Assembly may provide in said public local law.

(b) The Baltimore Redevelopment Commission shall have power and authority to acquire land in slums and blighted areas in Baltimore City by purchase, lease or condemnation, and to reconvey any such land by sale or lease for redevelopment, in accordance with a redevelopment plan for Baltimore City, provided that such redevelopment plan has first been approved by the Commission on City Plan of Baltimore City; and provided further that no such slum or blighted area to be acquired shall be less than eight acres or more than eighty acres. The term "slum" shall mean any area where dwellings predominate, which by reason of depreciation, overcrowding, faulty arrangement or design, lack of ventilation, light or sanitary facilities, or any combination of these factors, are detrimental to the public safety, health or morals. The term "blighted area" shall mean an area in which a majority of the buildings have declined in productivity by reason of obsolescence, depreciation or other causes to an extent they no longer justify fundamental repairs and adequate maintenance.

(c) The Baltimore Redevelopment Commission shall have authority to use the power of eminent domain to acquire any land needed for any redevelopment project; provided, however, that the Baltimore Redevelopment Commission shall have first obtained options upon or shall have purchased at least 50 per centum of such land area required for any such redevelopment project. Property already devoted to a public use may be acquired by the Baltimore Redevelopment Commission; provided, however, that no real property belonging to the State of Maryland or the Mayor and City Council of Baltimore may be acquired without the consent of said State or of said City, as the case may be. No property taken by the Baltimore Redevelopment Commission, by exercise of the power of eminent domain, shall be taken without just compensation, as agreed upon between the parties, or awarded by a jury.

(d) The Baltimore Redevelopment Commission shall have power to petition the United States of America for loans of money and to receive from the United States of America such loans to be used in the acquisition of land in slums and blighted areas for redevelopment and for use in the preparation of any redevelopment plan.

(e) The Baltimore Redevelopment Commission shall have power to recovery any land acquired by it, either by purchase, lease or condemnation to any private corporations, companies, partnerships, or persons, or redevelopment and rebuilding, at a price consistent with the new uses which the Commission on City Plan shall prescribe or such land, even though such price may be below the original cost of acquisition. The Baltimore Redevelopment Commission shall have power to include in the terms of sale or leases of land to private corporations, companies, partnerships, or persons, provisions obligating the purchasers or lessees of such land to begin the building of improvements within a reasonable period of time; and to include in such contracts appropriate covenants and restrictions to maintain standards of population density, property maintenance, character of the use of land, and architectural standards established in the redevelopment plan and approved by the Commission on City Plan of Baltimore City.

(f) The Baltimore Redevelopment Commission shall have no power to pledge the credit of, or in any way bind the Mayor and City Council of Baltimore, and the Mayor and City Council of Baltimore shall not be liable in any way or manner whatsoever, for any of the obligations, contracts, or undertakings of the Baltimore Redevelopment Commission.

Sec. 2. The General Assembly of Maryland may grant the Baltimore Redevelopment Commission, any and all additional powers necessary and proper to carry into effect the above mentioned powers and purposes of said Commission, provided such additional powers are not inconsistent with the terms and provisions of this Article XI-B, and with any other provisions of the Constitution of Maryland. The General Assembly may add such other and further limitations upon the powers and exercise of such powers of the Baltimore Redevelopment Commission as it may deem proper and expedient.

FOR CONSTITUTIONAL AMENDMENT	
AGAINST CONSTITUTIONAL AMENDMENT	

(6) CONSTITUTIONAL AMENDMENT

Amendment to Section 1 of Article 14 of the Constitution of Maryland, title "Amendments to the Constitution", relating to the advertisements or publication of amendments to the Constitution, said Section, as amended, to read as follows:

Section 1. The General Assembly may propose Amendments to this Constitution; provided that each amendment shall be embraced in a separate bill, embodying the Article or Section, as the same will stand when amended and passed by three-fifths of all the members elected to each of the two Houses, by yeas and nays, to be entered on the Journals with the proposed amendment. The bill or bills proposing amendment or amendments shall be published by order of the Governor, in at least two newspapers, in each County, where so many may be published, and where not more than one may be published, then in that newspaper, and in three newspapers published in the City of Baltimore, once a week for four weeks immediately preceding the next ensuing general election, at which the proposed amendment or amendments shall be submitted, in a form to be prescribed by the General Assembly, to the qualified voters of the State for adoption or rejection. The votes cast for and against said proposed amendment or amendments, severally, shall be returned to the Governor, in the manner prescribed in other cases, and if it shall appear to the Governor that a majority of the votes cast at said election on said amendment or amendments, severally, were cast in favor thereof, the Governor shall, by his proclamation, declare the said amendment or amendments having received said majority of votes, to have been adopted by the people of Maryland as part of the Constitution thereof, and thenceforth said amendment or amendments shall be part of the said Constitution. When two or more amendments shall be submitted in manner aforesaid, to the voters of this State at the same election, they shall be so submitted as that each amendment shall be voted on separately.

FOR CONSTITUTIONAL AMENDMENT	
AGAINST CONSTITUTIONAL AMENDMENT	

WILLIAM R. BROWNING, Pres't; ALBERT S. SHAFFER, HENRY M. SPEICHER, Board of Supervisors of Elections of Garrett County, Maryland.

[illegible] JOHNSON, Clerk.

1944

PROCLAMATION OF THE GOVERNOR OF MARYLAND DIRECTING THE PUBLICATION OF BILLS PROPOSING AMENDMENTS TO THE CONSTITUTION OF THE STATE

Whereas, at the January session of the General Assembly of Maryland, held in the year 1943, the following Acts were passed, providing for the submission of amendments to the Constitution of the State to the qualified voters of the State of Maryland for adoption or rejection, namely:

CHAPTER 649

AN ACT to propose an amendment to the Constitution of Maryland, by adding a new Article thereto, to follow immediately after Article XI-A, and to be known as Article XI-B, and to provide for the submission of said Amendment to the qualified voters of the State of Maryland, for adoption or rejection.

Section 1. Be it enacted by the General Assembly of Maryland, (three-fifths of all members of each of the two Houses concurring), That the following Article to follow immediately after Article XI-A and to be known as Article XI-B, be and the same is hereby proposed as an amendment to the Constitution of Maryland, which Article, if adopted by the qualified voters of the State of Maryland, as herein provided, shall thereby, by such adoption, be and become a part of the Constitution of Maryland.

XI-B

BALTIMORE REDEVELOPMENT COMMISSION

Section 1. The General Assembly of Maryland, by public local law, may authorize the Mayor and City Council of Baltimore to create a Baltimore Redevelopment Commission. Any public local law authorizing the creation of the Baltimore Redevelopment Commission shall contain the following provisions:

(a) The Baltimore Redevelopment Commission shall come into being only when the City Council of Baltimore shall pass a resolution that there is need for the establishment of such a Commission in the City of Baltimore. When the City Council of Baltimore adopts such a resolution, it shall promptly notify the Mayor of Baltimore City of such adoption. Upon receiving such notice and approving said resolution, the Mayor shall appoint five persons (or such additional number of persons as the General Assembly may provide in said public local law), as Commissioners of the Baltimore Redevelopment Commission. The Commissioners shall serve for such terms and shall receive such compensation the General Assembly may provide in said public local law.

(b) The Baltimore Redevelopment Commission, when created, shall have power and authority to acquire land in slums and blighted areas in Baltimore City by purchase, lease or condemnation, and to reconvey any such land by sale or lease for redevelopment, in accordance with a redevelopment plan for Baltimore City, provided that such redevelopment plan has first been approved by the Commission on City Plan of Baltimore City; and provided further that no such slum or blighted area to be acquired shall be less than eight acres or more than eighty acres. The term "slum" shall mean any area where dwellings predominate, which by reason of depreciation, overcrowding, faulty arrangement or design, lack of ventilation, light or sanitary facilities, or any combination of these factors, are detrimental to the public safety, health or morals. The term "blighted area" shall mean an area in which a majority of the buildings have declined in productivity by reason of obsolescence, depreciation or other causes to an extent they no longer justify fundamental repairs and adequate maintenance.

(c) The Baltimore Redevelopment Commission shall have authority to use the power of eminent domain to acquire any land needed for any redevelopment project; provided, however, that the Baltimore Redevelopment Commission shall have first obtained options upon or shall have purchased at least 50 percentum of such land area required for any such redevelopment project. Property already devoted to a public use may be acquired by the Baltimore Redevelopment Commission; provided, however, that no real property belonging to the State of Maryland or the Mayor and City Council of Baltimore may be acquired without the consent of said State or of said City, as the case may be. No property taken by the Baltimore Redevelopment Commission, by exercise of the power of eminent domain, shall be taken without just compensation, as agreed upon between the parties, or awarded by a jury.

(d) The Baltimore Redevelopment Commission shall have power to petition the United States of America for loans of money and to receive from the United States of America such loans to be used in the acquisition of land in slums and blighted areas for redevelopment and for use in the preparation of any redevelopment plan.

(e) The Baltimore Redevelopment Commission shall have power to reconvey any land acquired by it, either by purchase, lease or condemnation to any private corporation, companies, partnerships, or persons, for redevelopment and rebuilding, at a price consistent with the new uses which the Commission on City Plan shall prescribe for such land, even though such price may be below the original cost of acquisition. The Baltimore Redevelopment Commission shall have power to include in the terms of sale or leases of land to private corporations, companies, partnerships, or persons, provisions obligating the purchasers or lessees of such land to begin the building of improvements within a reasonable period of time; and to include in such contracts, appropriate covenants and restrictions to maintain standards of population density, property maintenance, character of the use of land, and architectural standards established in the redevelopment plan and approved by the Commission on City Plan of Baltimore City.

(f) The Baltimore Redevelopment Commission shall have no power to pledge the credit of, or in any way bind the Mayor and City Council of Baltimore, and the Mayor and City Council of Baltimore shall not be liable in any way or manner whatsoever, for any of the obligations, contracts, or undertakings of the Baltimore Redevelopment Commission.

Sec. 2. The General Assembly of Maryland may grant the Baltimore Redevelopment Commission, any and all additional powers necessary and proper to carry into effect the above mentioned powers and purposes of said Commission, provided such additional powers are not inconsistent with the terms and provisions of this Article XI-B and with any other provisions of the Constitution of Maryland. The General Assembly may add such other and further limitations upon the powers and the exercise of such powers of the Baltimore Redevelopment Commission as it may deem proper and expedient.

Sec. 3. And be it further enacted, That the aforegoing Article hereby proposed as an amendment to the Constitution of Maryland, shall, at the Election to be held in November, 1944, be submitted to the legal and qualified voters of the State of Maryland, for their adoption or rejection, in pursuance of the directions contained in Article XIV of the Constitution of Maryland, and at the said General Election, the vote on the said proposed amendment to the Constitution shall be by ballot, and upon each ballot there shall be printed the words "For Constitutional Amendment", and "Against Constitutional Amendment", as now provided by law, and immediately after said Election, due return shall be made to the Governor of the vote for and against said proposed amendment, as directed by Article XIV of the Constitution, and said proceedings had in accordance with said Article XIV.

Approved: May 6, 1943.

CHAPTER 520

AN ACT to propose an amendment to repeal Article 38 of the Declaration of Rights of the Constitution of the State of Maryland, said Article requiring the General Assembly to give its consent to gifts or sales of land to churches and to all gifts made by will to churches and denominations.

Section 1. Be it enacted by the General Assembly of Maryland, (three-fifths of all the members of each of the two Houses concurring), That Article 38 of the Declaration of Rights of the Constitution of the State of Maryland, requiring the consent of the General Assembly to certain gifts to churches and denominations, be and it is hereby repealed if adopted by the legally qualified voters of the State, as herein provided.

Sec. 2. And be it further enacted, That the aforegoing amendment to the Declaration of Rights of the Constitution of the State of Maryland shall, at the election to be had in November, 1944, be submitted to the legal and qualified voters of the State for their adoption or rejection, in pursuance of the directions contained in Article 14 of the Constitution of the State of Maryland, and at the said general election the vote on the said proposed amendment to the Constitution shall be by ballot, and upon each ballot there shall be printed the words: "Amendment to repeal Article 38 of the Declaration of Rights of the Constitution which requires the General Assembly to consent to conveyances and certain gifts to churches and denominations" and underneath thereof the words: "For Constitutional Amendment" and "Against Constitutional Amendment", as now provided by law, and immediately after said Election due returns shall be made to the Governor of the vote for and against proposed amendment, as directed by said Fourteenth Article of the Constitution, and further proceedings had in accordance with said Article 14.

Approved: April 30, 1943

CHAPTER 476

AN ACT to propose an amendment to Section 1 of Article 14 of the Constitution of the State of Maryland, title "Amendments to the Constitution", relating to the advertisements or publication of amendments to the Constitution, and to provide for the submission of said amendment to the qualified voters of the State of Maryland for adoption or rejection.

Section 1. Be it enacted by the General Assembly of Maryland (three-fifths of all the members of each of the two Houses concurring), That the following be and the same is hereby proposed as an amendment to Section 1 of Article 14 of the Constitution of the State of Maryland, title "Amendments to the Constitution", the same, if adopted by the legally qualified voters of the State, as herein provided, to become Section 1 of Article 14 of the Constitution of the State of Maryland.

1. The General Assembly may propose Amendments to this Constitution; provided that each Amendment shall be embraced in a separate bill, embodying the Article or Section, as the same will stand when amended and passed by three-fifths of all the members elected to each of the two Houses, by yeas and nays, to be entered on the Journals with the proposed Amendment. The bill or bills proposing amendment or amendments shall be published by order of the Governor, in at least two newspapers, in each County, where so many may be published, and where not more than one may be published, then in that newspaper, and in three newspapers published in the City of Baltimore, once a week for four weeks immediately preceding the next ensuing general election, at which the proposed amendment or amendments shall be submitted, in a form to be prescribed by the General Assembly, to the qualified voters of the State for adoption or rejection. The votes cast for and against said proposed amendment or amendments, severally, shall be returned to the Governor, in the manner prescribed in other cases, and if it shall appear to the Governor that a majority of the votes cast at said election on said amendment or amendments, severally, were cast in favor thereof, the Governor shall, by his proclamation, declare the said amendment or amendments having received said majority of votes, to have been adopted by the people of Maryland as part of the Constitution thereof, and thenceforth said amendment or amendments shall be part of the said Constitution. When two or more amendments shall be submitted in manner aforesaid, to the voters of this State at the same election, they shall be so submitted as that each amendment shall be voted on separately.

Sec. 2. And be it further enacted, That said aforegoing section hereby proposed as an amendment to the Constitution of the State of Maryland shall, at the next general election to be held in November, 1944, be submitted to the legal and qualified voters of the State, for their adoption or rejection, in pursuance of the directions contained in Article 14 of the Constitution of the State of Maryland, and at the said general election the vote on the said proposed amendment to the Constitution shall be by ballot, and upon each ballot there shall be printed the words "For the Constitutional Amendment", and "Against the Constitutional Amendment", as now provided by law, and immediately after said election due returns shall be made to the Governor of the vote for and against the said proposed amendment, as directed by said Fourteenth Article of the Constitution, and further proceedings had in accordance with said Article Fourteen.

Approved: April 30, 1943.

CHAPTER 772

AN ACT to propose an amendment to Article IV of the Constitution of Maryland, title "Judiciary Department", amending Section 5 (under sub-title "Part I—General Provisions"), Section 14 (under subtitle "Part II—Court of Appeals"), and Section 21 (under sub-title "Part III—Circuit Courts"), and adding a new section, to follow Section 18 (under subtitle "Part II—Court of Appeals") and to be designated Section 18A; providing for a Court of Appeals of five judges and relating to the number, selection, qualifications and duties of the judges of the Court of Appeals and other Courts; and to provide for the submission of said amendment to the qualified voters of the State of Maryland for adoption or rejection.

Section 1. Be it enacted by the General Assembly of Maryland (three-fifths of all the members elected to each of the two Houses concurring), That the following sections be, and the same hereby are, proposed as an amendment to Article IV of the Constitution of Maryland, title "Judiciary Department", amending Section 5 (under sub-title "Part I—General Provisions"), Section 14 (under sub-title "Part II—Court of Appeals"), and Section 21 (under sub-title "Part III—Circuit Courts"), and adding a new section, to follow Section 18 (under sub-title "Part II—Court of Appeals") and to be designated Section 18A, the same, if adopted by the legal and qualified voters of the State, as herein provided, to supersede and stand in the place and stead of Sections 5, 14 and 21 of Article IV of the Constitution of Maryland.

PART I—GENERAL

Sec. 5. Upon every occurrence or recurrence of a vacancy through death, resignation, removal, disqualification by reason of age or otherwise, or expiration of the term of fifteen years of any judge, or creation of the office of any judge, or in any other way, the Governor shall appoint a person duly qualified to fill said office, who shall hold the same until the election and qualification of his successor. His successor shall be elected at the first biennial general election for Representatives in Congress after the expiration of the term of fifteen years (if the vacancy occurred in that way) or the first such general election after one year after the occurrence of the vacancy in any other way than through expiration of such term. Except in case of reappointment of a judge upon expiration of his term of fifteen years, no person shall be appointed who will become disqualified by reason of age and thereby unable to continue to hold office until the prescribed time when his successor would have been elected.

PART II—COURT OF APPEALS

Sec. 14. Until January 1, 1945, the Court of Appeals shall be composed of the Judges in office on November 7, 1944. From and after January 1, 1945 the Court of Appeals shall be composed of five Judges, two from the City of Baltimore, one from the First Appellate Judicial Circuit, consisting of Cecil, Kent, Queen Anne's, Caroline, Talbot, Dorchester, Wicomico, Worcester and Somerset Counties; one from the Second Appellate Judicial Circuit, consisting of Harford, Baltimore, Anne Arundel, Prince George's, Charles, Calvert and St. Mary's Counties; and one from the Third Appellate Judicial Circuit, consisting of Carroll, Howard, Montgomery, Frederick, Washington, Allegany and Garrett Counties; and during the continuance in office of Judges who were in office before January 1, 1945, not exceeding three additional Judges. The City of Baltimore shall, for the purposes of this section, be designated as the Fourth Appellate Judicial Circuit. The additional Judge from the Fourth Appellate Judicial Circuit shall be appointed by the Governor to serve until the election and qualification of his successor, as provided by Section 5 of this Article. Except as to such additional Judge, the Judges of said Court, in the first instance, shall be appointed by the Governor from their respective appellate Judicial Circuits but such appointments shall be made from among the elected Judges composing the Court of Appeals as of December 31, 1944. If, on December 31, 1944, there are no elected members of the Court of Appeals from any Appellate Judicial Circuit, the Governor shall designate the member of the Court of Appeals from that Appellate Judicial Circuit from among the appointed members of the Court of Appeals from that Appellate Judicial Circuit. If any Judge so appointed shall be a member of the Court of Appeals as of December 31, 1944, by virtue of having been elected to that office, his appointment shall be for the balance of the term for which he had theretofore been elected. The Judges so appointed from the First, Second and Third Appellate Judicial Circuits shall cease to be Chief Judges of their respective Circuits. Any elected Judges from Circuits, except the Eighth Circuit, in office on December 31, 1944, other than the three designated by the Governor as Judges of the Court of Appeals, shall be additional Judges of the Court of Appeals and shall continue to be Chief Judges of their respective Circuits and shall hold office for the residue of the terms for which they were elected. No successor to any such additional Judge shall be appointed or elected as Judge of the Court of Appeals or (except as provided in Section 21 of this Article) as Judge of his Circuit, but any such additional Judge shall be eligible to appointment as the member of the Court of Appeals from his respective Appellate Judicial Circuit. Any vacancy in any Appellate Judicial Circuit shall be filled by designation by the Governor of one of the additional Judges from such Appellate Judicial Circuit, if any, to hold office for the residue of the term for which he was originally elected. Upon his appointment or designation as a member of the Court of Appeals from his Appellate Judicial Circuit, such additional Judge shall cease to be the Chief Judge of his Circuit. The Judges of the Court of Appeals shall be elected by the qualified voters of their respective Appellate Judicial Circuits, their terms to begin on the date of their qualification. One of the judges of the Court of Appeals shall be designated by the Governor as the Chief Judge. The jurisdiction of the Court of Appeals shall be co-extensive with the limits of the State and such as now is or may hereafter be prescribed by law. It shall hold its sessions in the City of Annapolis on the second Monday in January in the year 1945, and thereafter at such time or times as it shall from time to time by rule prescribe. Its session or sessions shall continue not less than ten months in each year, if the business before it shall so require, and it shall be competent for the judges temporarily to transfer their sittings elsewhere upon sufficient cause. The salary of each judge of the Court of Appeals shall be that now or hereafter prescribed by the General Assembly and shall not be diminished during his continuance in office. When the number of judges shall have become reduced to five, three of the judges shall constitute a quorum, and the concurrence of a majority of a quorum shall be sufficient for the decision of any cause.

Sec. 18A. The Chief Judge of the Court of Appeals shall be the administrative head of the judicial system of the State. He shall from time to time require, from each of the judges of the Circuit Courts for the several counties and of the Supreme Bench of Baltimore City, reports as to the judicial work and business of each of the judges and their respective courts. He may, in case of a vacancy or of illness, disqualification or other absence of one or more Judges of the Court of Appeals designate any judge of any of the Circuit Courts for the counties or of the Supreme Bench of Baltimore City to sit in any case or for a specified period as a judge of the Court of Appeals in lieu of a judge of that court, and may designate, to sit as a Judge of the Circuit Court for any county or of any Court or Courts of Baltimore City, either alone or with one or more other judges, in any case or for a specified period, any judge of the Court of Appeals or of any other Circuit Court or of the Supreme Bench of Baltimore City. In the absence of the Chief Judge of the Court of Appeals the provisions of this Section shall be applicable to the senior judge present. The powers of the Chief Judge under the aforegoing provisions of this section shall be subject to such rules and regulations, if any, as the Court of Appeals may make. The Court of Appeals from time to time shall make rules and regulations to regulate and revise the practice and procedure in that Court and in the other courts of this State, which shall have the force of law until rescinded, changed or modified by the Court of Appeals or otherwise by law. The power of the courts other than the Court of Appeals to make rules of practice and procedure shall be subject to the rules and regulations prescribed by the Court of Appeals or otherwise by law.

PART III—CIRCUIT COURTS

Sec. 21. From and after January 1, 1945, there shall be at least three judges for the first, second, third, fourth, fifth, sixth, and seventh circuits, to be styled judges of the Circuit Court, to be elected or appointed as herein provided. In any of said circuits in which there shall be more than three judges (including the additional judge of the Court of Appeals), no successor to the additional judge of the Court of Appeals shall be appointed or elected as judge of said circuit. In any of said circuits in which there shall be only three judges (including an additional judge of the Court of Appeals), a successor to the additional judge of the Court of Appeals shall be appointed and elected as judge of said circuit. The aforesaid number of judges for any of the circuits shall be subject to increase or decrease by law as provided in Section 5 of this Article. The senior judge in length of service shall be the chief judge of the circuit (unless there is an additional judge of the Court of Appeals); the other judge or judges shall be associate judges. No two of said judges of the Circuit Court shall at the time of their election or appointment, or during the term for which they may have been elected or appointed, reside in any one county other than Baltimore, Montgomery, Prince George's or Allegany County, and not more than two in any county except (if there is an additional judge of the Court of Appeals) Baltimore County. In case any candidate or candidates for judge at any election shall receive sufficient votes to cause such candidate or candidates to be declared elected, but the election of such candidate or candidates would cause more judges than herein permitted to reside in any county of the circuit, then and in that event there shall be declared elected only that candidate or those candidates residing in said county, in the order of the votes received, whose election would provide the permitted number of judges from said county, and also the candidate or candidates residing in some other county, and not similarly disqualified, who shall have the next highest number of votes in said election. If, by reason of such a condition or by reason of an equal vote for two or more candidates a sufficient number of judges duly qualified as to residence shall not be elected at any election, then it shall be the duty of the Governor to order a new election for such unfilled office or offices. The said judges shall hold such terms of the Circuit Court in each of the counties composing their respective circuits, at such times, as are now prescribed or may hereafter be prescribed by rules or regulations by the Court of Appeals or otherwise by law. One judge in each of said seven circuits shall constitute a quorum for the transaction of any business; and the said judges, or any of them, may hold special terms of their Courts, when in their discretion, the business of the several counties renders such terms necessary.

All provisions of the Constitution of Maryland and all acts of the General Assembly relating to the Court of Appeals or any other courts, and all rules heretofore adopted by the Court of Appeals, not inconsistent with the provisions of the sections amended or added by this amendment, shall remain in full force and effect unless and until amended or repealed by proper authority. All salaries now prescribed by law for associate judges of the Circuit Courts shall continue to apply to all judges (including chief judges) of the Circuit Courts who are not judges of the Court of Appeals. No member of the General Assembly at which this amendment was proposed, if otherwise qualified, shall be ineligible for appointment or election as judge of the Court of Appeals or any other court by reason of his membership in such General Assembly. All appeals and other matters pending in the Court of Appeals on January 1, 1945, shall be proceeded with and determined by the Court as hereby constituted. In the event and to the extent of any inconsistency between the provisions of any section amended or added by this amendment and any of the other provisions of this Constitution or the provisions of any existing law, the provisions of the section amended or added shall prevail, and such other provisions shall be repealed or abrogated to the extent of such inconsistency, except Section 35A of Article III of this Constitution; provided, however, that in the event of any inconsistency between the provisions of the sections thus amended or added and any of the other provisions of this Constitution as amended by any other amendments which may be adopted at the same time as this amendment, i. e., at the election held in November, 1944, the changes made by this amendment and all such other amendments to this Constitution shall all be given effect.

Sec. 2. And be it further enacted, That the foregoing sections hereby proposed as an amendment to the Constitution of Maryland shall, at the election to be held in November, 1944, be submitted to the legal and qualified voters of the State for their adoption or rejection, in pursuance of the directions contained in Article XIV of the Constitution of Maryland, and at the said general election the vote on the said proposed amendment to the Constitution shall be by ballot and upon each ballot there shall be printed the words, "For Constitutional Amendment" and "Against Constitutional Amendment", as now provided by law, and immediately after said election due returns shall be made to the Governor of the vote for and against said proposed amendment as directed by Article XIV of the Constitution and further proceedings had in accordance with said Article XIV.

Approved: May 9, 1943.

CHAPTER 490

AN ACT to propose an amendment to Section 9 of Article 5 of the Constitution of the State of Maryland, title "Attorney-General and State's Attorneys", relating to the salary of State's Attorneys, and to provide for the submission of said amendment to the qualified voters of the State of Maryland for adoption or rejection.

Section 1. Be it enacted by the General Assembly of Maryland (three-fifths of all the members of each of the two Houses concurring), That the following be and the same is hereby proposed as an amendment to Section 9 of Article 5 of the Constitution of the State of Maryland, title "Attorney-General and State's Attorneys", the same, if adopted by the legally qualified voters of the State, as herein provided, to become Section 9 of Article 5 of the Constitution of the State of Maryland.

9. The State's Attorney shall perform such duties and receive such salary as shall be prescribed by law; and if any State's Attorney shall receive any other fee or reward than such as is or may be allowed by law, he shall, on conviction thereof, be removed from office; provided, that the State's Attorney for Baltimore City shall have the power to appoint a Deputy and such other Assistants as the Supreme Bench of Baltimore City may authorize or approve and until otherwise provided by the General Assembly, the said State's Attorney, Deputy and Assistants shall receive the following annual salaries: State's Attorney, seven thousand five hundred dollars; Deputy State's Attorney, five thousand dollars; Assistant State's Attorneys, four thousand dollars each; said salaries, or such salaries as the General Assembly may subsequently provide, and such expenses for conducting the office of the State's Attorney as the Supreme Bench of Baltimore City may authorize or approve shall be paid by the Mayor and City Council of Baltimore to the extent that the total of them exceeds the fees of his office, or as the General Assembly shall otherwise provide, and the Mayor and City Council of Baltimore shall not be liable for appearance fees to the State's Attorney.

Sec. 2. And be it further enacted, That said aforegoing section hereby proposed as an amendment to the Constitution of the State of Maryland shall, at the next general election to be held in November, 1944, be submitted to the legal and qualified voters of the State, for their adoption or rejection, in pursuance of the directions contained in Article 14 of the Constitution of the State of Maryland, and at the said general election the vote on the said proposed amendment to the Constitution shall be by ballot, and upon each ballot there shall be printed the words "For the Constitutional Amendment" and "Against the Constitutional Amendment", as now provided by law, and immediately after said election due returns shall be made to the Governor of the vote for and against the said proposed amendment, as directed by said Fourteenth Article of the Constitution, and further proceedings had in accordance with said Article Fourteen.

Approved: May 4, 1943.

CHAPTER 796

AN ACT proposing an amendment to Article IV of the Constitution of this State, title "Judiciary Department", sub-title "Part 1, General Provisions", by adding thereto one new section to be designated 13-A, to follow immediately after Section 13 of said Article, authorizing the General Assembly to provide by law for the assignment of judges from the circuits to sit in other circuits.

Section 1. Be it enacted by the General Assembly of Maryland (three-fifths of all the members of each of the two Houses concurring), That the following new section, to be designated 13-A, to follow immediately after Section 13 of Article IV, title "Judiciary Department", sub-title "Part 1, General Provisions", be, and the same is hereby proposed as an amendment to Article IV of the Constitution of this State, the same, if adopted by the legal and qualified voters of this State as herein provided, to become a part of said Article IV of said Constitution, to be numbered as aforesaid.

Sec. 13A. The General Assembly shall provide by General Law for the assignment by the Court of Appeals of any of the Chief Judges and any of the Associate Judges of the several Judicial Circuits of this State, including any Judge of the Court of Appeals from Baltimore City, and any of the Judges of the Supreme Bench of Baltimore, to sit in any other or different Judicial Circuits for designated and limited periods, for the purpose of relieving accumulation of business or because of the indisposition or disqualification of any judge. And any judge so assigned by the Court of Appeals shall have all the power and authority pertaining to the judge of the court to which he is assigned.

Sec. 2. And be it further enacted, That the aforegoing section hereby proposed as an amendment to the Constitution shall at the election to be held in November, 1944, be submitted to the legal and qualified voters of the State for their adoption or rejection, in pursuance of the directions contained in Article XIV of the Constitution of the State of Maryland, and at the said General Election the vote on the said proposed amendment to the Constitution shall be by ballot, and upon each ballot there shall be printed the word "For Constitutional Amendment" and "Against Constitutional Amendment", as now provided by law, and immediately after said election due return shall be made to the Governor of the vote for and against said proposed amendment as directed by Article XIV of the Constitution and further proceedings had in accordance with Article XIV.

Approved: April 30, 1943.

NOW, THEREFORE, I, HERBERT R. O'CONOR, GOVERNOR OF THE STATE OF MARYLAND, in pursuance of the direction contained in Section 1 of Article 14 of the Constitution of Maryland, do hereby order and direct that this proclamation containing a full, true and correct copy of the text of said Chapters 649, 520, 476, 772, 490 and 796 of the Acts of the General Assembly of Maryland of 1943, be published in at least two newspapers in each of the counties of the State where so many may be published and where not more than one may be published then in that newspaper, and in three newspapers published in the City of Baltimore, one of which shall be published in the German language, once a week for at least three months next preceding the general election to be held in the State of Maryland on Tuesday, the 7th day of November, 1944, at which election the said proposed amendments to the Constitution shall be submitted in form and manner prescribed by the General Assembly, to the legal and qualified voters of the State for their adoption or rejection.

GIVEN UNDER MY HAND AND THE GREAT SEAL OF THE STATE OF MARYLAND. DONE AT THE CITY OF ANNAPOLIS THIS 15TH DAY OF JULY, IN THE YEAR OF OUR LORD, ONE THOUSAND NINE HUNDRED AND FORTY-FOUR.

THE GREAT SEAL OF MARYLAND

By the Governor:
HERBERT R. O'CONOR
WM. J. McWILLIAMS
Secretary of State.

PUBLIC SALE

SATURDAY, NOVEMBER 4,
At my Farm, about One Mile Northwest of Terra Alta, W. Va.

Farm Equipment and Livestock

One No. 4 Geyser Threshing Machine with Wind Stacker, in good working order; 1 7-ft. McCormick-Deering Grain Binder, 1 McCormick-Deering Corn Binder, 1 New Idea Hay Loader, good; 1 No. 500 Blizzard Ensilage Cutter, 1 7-ft. John Deere Mowing Machine, 1 5-roll Deering Husker and Shredder, 1 New Idea Manure Spreader, 1 Lime Attachment for New Idea Spreader, 1 International Feed Grinder, 1 F-12 Farmall Tractor, equinpped with Hydraulic Lift, 1 2-row Tractor Cultivator, 1 No. 40 Oliver Walking Plow, 1 Empire Jr., Grain Drill, 1 Grain Cradle, 1 Wagon Bed, 1 Corn Sheller, 1 Bobsled, 1 Oliver Cultipacker, 2 8-gal. Milk Cans, 1 all-steel Low Down Wagon, 1 Kerosene Tank Heater, one Electric Heater for Brooder, 1 DeLaval Electric Cream Separator, 1 lot Harness, 1 lot Steel Barrels, 1 set 8.25-20 Truck Chains like new; 1 Ford Truck Front Spring, 1 two-way Tractor Plow.

One Hereford Cow, 3 head Jersey Cows, 12 head Hereford Cattle, 1 registered purebred Hereford Bull of the Morlunda and Domino breeding—an extra good one.

One lot Baled Hay, 1 lot Baled Straw, 1 lot Corn in Shock, several bushels of extra good Seed Oats, grown from certified seed this year.

All the above will be sold regardless of price, as I am forced to quit farming due to ill health.

TERMS—Cash. Sale Starts at 1:00 P. M.

JOHN W. DODGE,
TERRA ALTA, W. VA.
IRA MAHAFFEY, Auctioneer.
—Advertisement 36-1t*

SUPERVISORS' NOTICE
—OF—
General Election

Office of
The Board of Supervisors of Elections
For Garrett County, Md.

Oakland, Md., October 24, 1944.

NOTICE IS HEREBY GIVEN, To the Judges and Clerks of Election of Garrett County, Maryland, and to all the qualified voters of said county, that in accordance with the provisions of Articele 33 of the Annotated Code of Maryland (1924 Edition) and 1935 Supplement to said Code, an election will be held in the Several Election Districts of said Garrett County, at the usual places of holding elections, and at the places herein named, said polls to open at the hour of 6:00 o'clock A. M., and close at the hour of 7:00 o'clock P. M., on

TUESDAY,
The 7th Day of November, 1944,

for the purpose of balloting for—

One person for President of the United States;

One person for Vice-President of the United States;

One person for United States Senator from the State of Maryland;

One person for Representative in the Seventy-Ninth Congress of the United States from the Sixth Congressional District of the State of Maryland;

For the Constitutional Amendments, Against the Constitutional Amendments, said proposed Amendments to the Constitution of the State of Maryland being known and designated as follows:

(1) CONSTITUTIONAL AMENDMENT

Amendment to repeal Article 38 of the Declaration of Rights of the Constitution which requires the General Assembly to consent to conveyances and certain gifts to churches and denominations.

(2) CONSTITUTIONAL AMENDMENT

Amendment to Article IV of the Constitution of Maryland, title "Judiciary Department," amending Section 5 (under sub-title "Part I—General Provisions") Section 14 (under subtitle "Part II—Court of Appeals"), and Section 21 (under sub-title "Part III—Circuit Courts"), and adding a new section, to follow Section 18 (under sub-title "Part II—Court of Appeals") and to be designated Section 18A; providing for a Court of Appeals of five judges and relating to number, selection, qualifications and duties of the judges of the Court of Appeals and other Courts.

(3) CONSTITUTIONAL AMENDMENT

Amendment to Article IV of the Constitution of Maryland, title "Judiciary Department" sub-title "Part I, General Provisions", by adding thereto one new section to be designated 13-A, to follow immediately after Section 13 of said Article, authorizing the General Assembly to provide by law for the assignment of judges from the circuits to sit in other circuits.

(4) CONSTITUTIONAL AMENDMENT

Amendment to Section 9 of Article 5 of the Constitution of Maryland, title "Attorney-General and State's Attorneys", relating to the salary of State's Attorneys.

(5) CONSTITUTIONAL AMENDMENT

Amendment to the Constitution of Maryland, by adding a new Article thereto, to follow immediately after Article XI-A, and to be known as Article XI-B, providing that the General Assembly by public local law, may authorize the Mayor and City Council of Baltimore to create a Baltimore Redevelopment Commission and relating to the power and authority of said Commission.

(6) CONSTITUTIONAL AMENDMENT

Amendment to Section 1 of Article 14 of the Constitution of Maryland, title "Amendments to the Constitution", relating to the advertisements or publication of amendments to the Constitution.

And the places of election for the several Election Districts and Precincts shall be as follows—

Election District Number One—
SWANTON

The Judges and Clerks for the First Election District will attend and sit for the purpose aforesaid in the Election Building in the village of Swanton.

Election District Number Two—
First Precinct
FRIENDSVILLE

The Judges and Clerks for the First Precinct of the Second Election District will attend and sit for the purpose of registering those qualified whose surnames begin with A and including those whose surnames begin with J in the Town Council Chamber in the Town of Friendsville.

Election District Number Two—
Second Precinct
FRIENDSVILLE

The Judges and Clerks for the Second Precinct of the Second Election District will attend and sit for the purpose of registering those qualified whose surnames begin with K and including those whose surnames begin with Z in the R. M. Holman Building in the Town of Friendsville.

Election District Number Three—
First Precinct
GRANTSVILLE

The Judges and Clerks for the First Precinct of the Third Election District will attend and sit for the purpose of registering those qualified whose surnames begin with A and including those whose surnames begin with J in the Woodman of the World Building in the Town of Grantsville.

Election District Number Three—
Second Precinct
JENNINGS

The Judges and Clerks for the Second Precinct of the Third Election District will attend and sit for the purpose aforesaid in the Chris Yommer Store, in the village of Jennings.

Election District Number Three—
Third Precinct
GRANTSVILLE

The Judges and Clerks for the Third Precinct of the Third Election District will attend and sit for the purpose of registering those qualified whose surnames begin with K and including those whose surnames begin with Z in the Dr. T. O. Broadwater Building in the Town of Grantsville.

Election District Number Four—
BLOOMINGTON

The Judges and Clerks for the Fourth Election District will attend and sit for the purpose aforesaid in the J. G. Howard Store in the Town of Bloomington.

Election District Number Five—
ACCIDENT

The Judges and Clerks for the Fifth Election District will attend and sit for the purpose aforesaid in the show room of the Spoerlein Garage in the Town of Accident.

Election District Number Six—
SANG RUN

The Judges and Clerks for the Sixth Election District will attend and sit for the purpose aforesaid in the Election Building in the village of Sang Run.

Election District Number Seven—
First Precinct
EAST OAKLAND

The Judges and Clerks for the First Precinct of the Seventh Election District will attend and sit for the purpose of registering those qualified whose surnames begin with A and including those whose surnames begin with J in the office of the Supervisors of Elections in the Court House in the Town of Oakland.

Election District Number Seven—
Second Precinct
EAST OAKLAND

The Judges and Clerks for the Second Precinct of the Seventh Election District will attend and sit for the purpose of registering those qualified whose surnames begin with K and including those whose surnames begin with Z in the Anderson Building on Alder Street, opposite the Court House, in the Town of Oakland.

Election District Number Eight—
First Precinct
RYAN'S GLADE

The Judges and Clerks for the First Precinct of the Eighth Election District will attend and sit for the purpose aforesaid in the Williams Building in the village of Gorman, on the Northwestern Turnpike.

Election District Number Eight—
Second Precinct
RED HOUSE

The Judges and Clerks for the Second Precinct of the Eighth Election District will attend and sit for the purpose aforesaid in the Lutheran Parsonage at Red House, near the Northwestern Turnpike.

Election District Number Eight—
Third Precinct
KEMPTON

The Judges and Clerks for the Third Precinct of the Eighth Election District will attend and sit for the purpose aforesaid in the physician's office, corner Third and Front streets, in the Town of Kempton.

Election District Number Nine—
JOHNSON'S

The Judges and Clerks for the Ninth Election District will attend and sit for the purpose aforesaid in the shop of Thomas Johnson on the National Highway.

Election District Number Ten—
DEER PARK

The Judges and Clerks for the Tenth Election District will attend and sit for the purpose aforesaid in the AlonzoWarnick Store Building in the Town of Deer Park.

Election District Number Eleven—
THE ELBOW

The Judges and Clerks for the Eleventh Election District will attend and sit for the purpose aforesaid in the residence of Joseph Warnick.

Election District Number Twelve—
BITTINGER

The Judges and Clerks for the Twelfth Election District will attend and sit for the purpose aforesaid in the store room formerly occupied by George W. Engle in the village of Bittinger.

Election District Number Thirteen—
First Precinct
KITZMILLER

The Judges [illegible] First Precinct [illegible] tion District will attend and sit for the purpose aforesaid in the Council Chamber in the Town of Kitzmiller.

Election District Number Thirteen—
Second Precinct
VINDEX

The Judges and Clerks for the Second Precinct of the Thirteenth Election District will attend and sit for the purpose aforesaid in the Community Building in the Town of Vindex.

Election District Number Fourteen—
First Precinct
WEST OAKLAND

The Judges and Clerks for the First Precinct of the Fourteenth Election District will attend and sit for the purpose of registering those duly qualified whose surnames begin with A and including those whose surnames begin with J in the Arthur M. Savage Garage on Liberty Street in the Town of Oakland.

Election District Number Fourteen—
Second Precinct
CRELLIN

The Judges and Clerks for the Second Precinct of the Fourteenth Election District will attend and sit for the purpose aforesaid in the barber shop in the Town of Crellin.

Election District Number Fourteen—
Third Precinct
WEST OAKLAND

The Judges and Clerks for the Third Precinct of the Fourteenth Election District will attend and sit for the purpose of registering those qualified whose surnames begin with K and including those whose surnames begin with Z in the City Council Chamber on Third Street in the Town of Oakland.

Election District Number Fifteen—
AVILTON

The Judges and Clerks for the Fifteenth Election District will attend and sit for the purpose aforesaid in the village of Avilton.

Election District Number Sixteen—
MOUNTAIN LAKE PARK

The Judges and Clerks for the Sixteenth Election District will attend and sit for the purpose aforesaid in the Town Council Chamber in the Town of Mountain Lake Park.

Published by order of the Board of Supervisors of Elections of Garrett County, Maryland.

WILLIAM R. BROWNING,
President.
ALBERT S. SHAFFER,
HENRY M. SPEICHER,
Board of Supervisors of Elections for Garrett County, Maryland.
W. A. JOHNSON, Clerk.

PUBLIC SALE
—OF—
Livestock and Farm Machinery

I will offer for sale at public auction to the highest responsible bidder, at the farm about 2½ miles south of Grantsville, Md., close by the Grantsville-Bittinger Road, on

Wednesday, November 15, 1944,

Beginning at 12:30 P. M., all of the Following Described Personal Property, to-wit:

LIVESTOCK

One grey Mare, 11 yrs. old, wt. 1400 lbs; 1 grey Horse, 8 yrs. old, wt. 1600 lbs.; 5 Dairy Cows, 1 Heifer, to freshen in spring; 1 yearling Heifer, 2 Ayrshire Heifers about 10 months old (can be registered); 5 Stock Cows, 4 Fat Cows, 1 Fat Heifer, 5 Fat Calves, if not sold before day of sale.

HAY, STRAW AND GRAIN

Twenty-seven tons Timothy Hay, 5 tons Mixed Clover Hay, 11 tons Oats Straw, 4 tons Wheat Straw, 100 bu. Wheat, 300 bu. Oats, about 100 bbl. Corn. (All Hay and Straw baled).

FARM EQUIPMENT

Two Walking Plows, 2 Harrows, 2 Shovel Plows, 1 Hillside Plow, 1 Horse Cultivator, 1 2-horse McCormick-Deering Cultivator (nearly new); 1 Massey-Harris Mower, 2 Hay Rakes, 1 Hay Tedder, 2 Deering Grain Binders, 3 Farm Wagons, 2 Hay Ladders, 2 sets Ladder Beams, 1 Grain Drill, 1 McCormick-Deering Manure Speader, Harness, Bridles, Collars, Halters, 1 Steel Wheelbarrow, 1 Iron Kettle, 2 Scythes, 1 Brush Hook, Shovels, Picks, Forks, 1 Grapple Hay Fork, 2 Harpoon Forks, 120 ft. Hay Rope, Pulleys, Wire Stretcher, Electric Fencer (new); 2 Shenn. Wood Brooders, Water Fountain, Feeders, 1 lot Lumber, 1 Homemade Tractor, Double and Swingle Trees, Spreaders, and other articles too numerous to mention.

MISCELLANEOUS ITEMS

Cream Separator, Milk Cans, Milk Strainer, Milk Buckets, several Window Sash, Baby Pen, 1 Bed and Springs, China Capboard, 2 Dining Room Tables, form to make 2½x3 ft. Tile, 1 Iron Beam 20 ft. long, lot of Potatoes.

TERMS OF SALE—Cash on day of sale. No property to be removed until settled for.

McKINLEY BEACHY,
GRANTSVILLE, MD.
HARRY COLLIER, Auctioneer.
MILLER & MILLER, Clerks.
The Ladies' Aid of the Maple Grove Church of the Brethren will serve lunch.
—Advertisement 36-2t

NOTICE TO CREDITORS

THIS IS TO GIVE NOTICE That the subscriber hath obtained from the Orphans' Court of Garrett County, Maryland, Letters of Administration on the estate of

WARREN J. MYERS

late of Garrett County, Maryland, deceased. All persons having claims against the deceased are hereby warned to exhibit the same, with the vouchers thereof duly authenticated, to the subscriber, on or before the 26th day of April, 1945, they may otherwise by law be excluded from all benefit of said estate. All persons knowing themselves indebted to said estate are requested to make immediate payment.

Given under my hand this 24th day of October, 1944.

JASPER C. MYERS,
Administrator,
Kitzmiller, Maryland

IMPROVED UNIFORM INTERNATIONAL

SUNDAY SCHOOL Lesson

By HAROLD L. LUNDQUIST, D. D.
Of The Moody Bible Institute of Chicago.
Released by Western Newspaper Union.

Lesson for November 5

Lesson subjects and Scripture texts selected and copyrighted by International Council of Religious Education; used by permission.

THE CHRISTIAN AND THE RACE PROBLEM

LESSON TEXT—Acts 10:9-16, 34, 35; 17:24-31.

GOLDEN TEXT—Of a truth I perceive that God is no respecter of persons: but in every nation he that feareth Him, and worketh righteousness, is acceptable to Him.—Acts 10:34, 35.

Now is the time to really face the race problem. It must be met, or America will see more of the regrettable hatred and violence which has already showed itself.

The only satisfactory answer—the only right answer—can be found in the Word of God. On its principles we must build in solving any problem, and that is especially true with regard to the vital matter of human relationships.

How to Solve the Race Problem

I. Pray (10:9).

So often we struggle and plan and work, and last of all we pray. That should be the **first** thing, not the last. It was as Peter prayed that he saw clearly the need of a changed attitude toward the Gentiles.

Doubtless some Gentiles would also have a changed attitude toward the Jews, if they really prayed about it. In fact, all of our prejudices based on race, creed, financial or social position would look cheap and untenable if we prayed.

Conferences, efforts toward mutual understanding, education of children (and grown-ups), tolerance, all these are good; but let us not forget to **pray**, and to do it **first.**

II. Listen to God's Word (10:10-16).

Peter had a special vision, an unusual revelation from God. We no longer need such a direct communication of God's plan and purpose, for we have the written Word of God, and the Living Word has come in the person of Christ.

What we need now is to read and to hear the truth of that Word—and then to heed it. Everywhere in the Bible we find the declaration of man's equal rights. We learn that God hates discrimination or prejudice, that no nationality is unclean (v. 15) or unworthy of His grace and of our fellowship.

We know these things are in the Book; why do so many of us fail to listen to its message? We are bound by it whether we listen or not, so had we not better listen and obey?

III. Be Governed by God's Principles (10:34, 35).

"God is no respecter of persons." Why are we? The expression literally means "receiving a man's face," that is, judging or evaluating him not by what he has proved himself to be, but by his outward appearance, the look on his face.

God is interested in man's heart and what is in it (I Sam. 16:7). We should do well to follow His leading and not be controlled by the dress, the race, or the position of a man.

Note the basis of acceptance with God (v. 35), namely, a right attitude toward Him. No matter what a man's color or race may be, the grace of God in Christ Jesus can reach him, and bring him into acceptance with God.

IV. Recognize God's Authority (17:24-26).

God made the world. He rules the world and all that is in it. He is above man, and it is He who gives man the very breath of life.

That being the case, we all stand on the same level—we are equal before Him.

Everything God made was (and is) very good (Gen. 1:31). That means that He knows nothing in His nature of one group being despised and persecuted by another group self-designated as a master race.

All men are of one family (v. 26). It is God's Word. Let us believe it, and be thoughtful and kind toward the members of our own "family." We all know how disgraceful family fights are, and how they hurt. Could it possibly be any different in the family of God? Let's quit the bickering, and together work for God's glory! We **can** do it—for we may—

V. Count on God's Nearness (17:27, 28).

Sometimes children fight and quarrel because they know father and mother are away and will not hear or punish. Well, God is not far away. He is "nearer to us than breathing, nearer than hands and feet." In Him we (and that means all of us) "live and move and have our being."

He is here; let us not act as though He were far away. But above all, let us recognize His nearness as our life and strength, the One who enables us to live as we should with one another. We need His grace for that purpose. Let us **count** on it.

"We are all His offspring," that is, by creation. Then by our sin and rebellion we made ourselves the "children of disobedience" (Eph. 5:6; Titus 3:3). But we may (and many of us have) become the true children of God by faith in Jesus Christ our Lord (John 1:12). As such, we are all brethren beloved, eager for our fellow's good and for God's glory.

—V—

Preston Lane predicted that Roose-
'd carry Maryland but Galen
blican state chairman,
ing telescopic sights

THE GREAT GAME OF POLITICS . . . . .

By FRANK R. KENT.

AS THE campaign reaches its final stage, the thing that encourages the Republicans more than anything else is accumulating evidence of the degree to which the fourth-term management is disturbed. All its complacency has vanished. It has been put definitely on the defensive. To get out of that painful position Mr. Roosevelt fell in with the strongly urged plans to supplement his New York speech with a spectacular tour of the city.

* * *

THIS IS to be followed by a series of speeches, in Cleveland, Chicago, Boston and elsewhere, which he never had intended to make but which he has been convinced now are essential if indispensable States are to be held for him. At the same time the tune of his political and press spokesmen has changed. Instead of the amused tolerance with which they were disposed to treat Governor Dewey at the start, a stream of snarling abuse is now directed at him.

* * *

EVERY CHARGE he makes, every time he hits a tender spot, and particularly every time he quotes the New Deal against itself, screams of pain and rage are evoked. He is denounced as a falsifier, accused of "deliberate misrepresentation" and "dishonesty," depicted as a small man ready to descend to any depth in order to be elected. None of this is true; all of it is a tribute to the effectiveness of the Dewey attack and testimony of perturbation on the other side. If the attack did not hurt and the polls showing a Dewey trend did not worry, the fourth-termers would be supercilious instead of savage, calm instead of excited.

* * *

BUT, they are neither supercilious nor calm. On the contrary, they are plainly alarmed, as evidenced by the fact that they now concede the election will be close and, despite advertised betting odds, admit the Roosevelt victory is not assured. There is a complete absence of the "in the bag" talk. There is admission that this is the toughest fight Mr. Roosevelt has ever had, which is a great contrast to the attitude in the early part of the campaign. Then the fourth-term managers were contemptuous of Governor Dewey. They are no longer contemptuous; they are mad and scared. Reliance is now placed upon Mr. Roosevelt's ability to stop the undoubted trend against him through personal appearance and personal appeals.

* * *

PERHAPS he can do it. He is an exceedingly effective campaigner. His voice, his personality and the character of his speeches all have been assets in former campaigns. He may check the Dewey trend and, before election day, swing the people once more in his direction. That is what he and his managers count upon, and no effort will be spared to follow up his speeches with an assault that will put Mr. Dewey in the defensive position instead of the President. But, two things should be remembered—first, that Mr. Roosevelt never made a fight when the tide was not running in his direction; second, he never had as agile, hard-hitting and fast-thinking an opponent.

* * *

AT ANY rate, the change in Mr. Roosevelt's position is striking and significant. Last July, broadcasting from the West Coast where he had gone on a "trip of inspection," he told his nominating convention and the people that as Commander in Chief, he, of course, would not run "in the usual partisan sense." At that time he didn't think he would need to. At that time he felt he could again go through the campaign ignoring his opponent, pretending to be unconcerned about the outcome, living upon a plane high above all partisan and personal considerations. But he isn't on that plane now. He came down to make his first political speech to the teamsters' union last month, which was a mistake, because Governor Dewey had not let him get back up on it. Now, he is out campaigning in the usual partisan way, out after votes, trying all he knows how to hold on to his job; doing, in fact, exactly the thing he told the people he would not do. This is not the way Mr. Roosevelt planned it, and it is not the way the White House strategists planned it.

* * *

HE WAS to go through the campaign wrapped in the cloak of the Commander in Chief, indifferent to his own political fortunes, concerned solely about the war. Conduct of the campaign was to be left wholly to the National Committee, the White House strategists, and the Hillman agencies. All the President was expected to do was hold the pose. But he hasn't been able to do it. His first political speech, written by the talented dramatist, Mr. Sherwood, and supposed to make a joke of the Dewey campaign, was torn to shreds. It opened wide the door of opportunity for Mr. Dewey, who took full advantage. If Mr. Roosevelt should be beaten, it will be clear that that speech was the fatal blunder. Since then he has not been the drafted Commander in Chief, reluctant but willing to serve if the people wanted. Since then he has been an alarmed and eager candidate, campaigning as hard as he knows how to stave off defeat. He has power, prestige and highly skilled literary aides. In the next two weeks he may be able to put himself over—in a big way. It is quite certain he will leave nothing undone to do so.

GRANTSVILLE

Mr. and Mrs. Clarence Glotfelty received a telegram from their daughter, Miss Leola Mae Glotfelty, announcing her marriage to Cpl. John Perry Wales, air corps, Elmendorf air field, Alaska, October 21, at 4 p. m. Cpl. Wales is the son of Mr. and Mrs. Benjamin Wales, Albia, Iowa. Mrs. Wales has been traveling in the West and was recently located at Backus, Minn.

Personals

Mrs. Althea Beachy, Mrs. David Broadwater and son, Ronnie, and Pvt. and Mrs. Nevin Warnick were guests of Mr. and Mrs. Claud Yoder, Cumberland, Wednesday for dinner.

Gilead Broadwater, who underwent a minor operation in Memorial hospital last week, arrived home and is with his daughter, Mrs. Fred Livengood.

Mr. and Mrs. Frank Getty and Mr. and Mrs. Joseph Fahey attended the funeral of Edward H. Reppert, Flemington, W. Va., Thursday.

Mrs. Lottie Guinn is visiting Mr. and Mrs. John Schaffer, Meyersdale, Pa.

Mrs. Michael Powers, Buffalo, N. Y., is visiting her son-in-law and daughter, Mr. and Mrs. Frank Getty.

Mr. and Mrs. C. E. Gnagey, Washington, Pa., visited Mrs. C. C. Beachy.

Pfc. Byron R Bender has been transferred from Lincoln, Neb., to Ardmore, Okla. Pfc. Bender is the son of Mr. and Mrs. Byron Bender.

Lt. H. R. Patton has returned to Columbia air base, Columbia, S. C., after spending ten days with his mother, Mrs. Bessie Patton.

Paul Yommer, who was inducted in the army last week is located at New Cumberland, Pa.

Pvt. Kenneth Edwards, Camp Blanding, Fla., is spending a ten-day furlough with his wife, daughter and parents, Mr. and Mrs. George D. Edwards. He will report to Fort Meade Sunday for reassignment.

The biennial census will be taken by the Garrett county teachers the first week in November.

Robert Zeller, who entered the service recently, has won a medal in target practice. He is in the infantry and stationed at Camp Croft, S. C.

The Misses Grace and Mildred Beachy, who are employed in Cumberland, spent the week-end here with their mother, Mrs. Carrie Beachy.

G. W. Diefenbach, Baltimore, spent the week-end here with his wife.

Miss Mary Schaeffer has returned to Friendsville, where she is teaching, after spending the week-end with her parents, Mr. and Mrs. Wm. Schaffer.

Mrs. James Turner arrived home after spending the summer with her husband in Florida. Mrs. Turner will reside with her parents, Mr. and Mrs. Wilbur Durst, Avilton, this winter.

Construction Continues

The construction of the fire brick plant being erected at Jennings, is being speeded as much as possible. Night shifts had been suspended for a couple of weeks, but resuming the shift has been thought advisable. Heavy rains have caused delay.

—V—

Over 1,200 plants now have okays on reconversion to civilian items.

Classified Advertisements

Notice to Classified Advertisers

In order to save time and expense in connection with advertsing appearing in the classified columns of The Republican, advertisers should remit with their notices the amount necessary to cover the expense: Minimum charge, 25 cents. One cent a word for all notices of 25 words or more, for one time, and ½ cent a word for each additional time the advertisement is to be published.

WANTED . . . . .

WANTED—Girl for general housework. Apply at The Half Price Stores, Oakland.—19-tf.

WANTED—To buy or rent, a farm, near Oakland or Mountain Lake Park, Md. Address R, The Republican.--34-3

WANTED—Girl for general housework in Hagerstown, Md. $12.00 a week. Write P. O. Box 66, Hagerstown, Md.—34-4t

WANTED—Ensilage cutter, cupboards and China Closets. W. O. U. Paugh, Mt. Lake Park. Adv. 35-3t

Wanted—Second-hand tricycle for child four or five years of age. Call 269-W. Mrs. Porter DeWitt, Oakland, MMd.—36-tf.

WANTED—Man and wife to operate farm in District No. 16. Only sober, honest and industrious need apply. Write H. A., care The Republican office, Oakland.—36,3t

MISCELLANEOUS . .

KNITTING Instruction—Sweaters blocked and finished. Call 129-W. —Adv. 34-3t.

PIANO TUNING—Repairing and regulating. J. S. Elliott, Mountain Lake Park. Phone 85-W. 8-tf.

THE RETREAT—Mrs. Eichelberger is sharing her business at Mountain Lake Park with her brother, Homer Kight, and daughter, in order to serve the patrons more completely with chicken dinners when ordered. Lunches etc.—34-4t

CLOSING NOTICE — I will close my cider and apple butter factory on Friday, November 10, for the present season. Fred. Richter, Accident, Md.—36-2t

LOST . . . . . .

LOST Pair beige Pigskin Gloves in Oakland on Saturday. Please return to The Republican office. $1.00 reward.—36-3t

LOST Bunch of keys in brown leather keytainer, probably along Third street. Reward if returned to W. W. Dawson. —Adv. 36-1t.

FOR RENT . . . .

FOR RENT—Four room apartment on first floor, heated. No children. Mrs. Anna Smouse, Oakland.—32-tf.

FOR RENT—Two rooms and bath on second floor. Apply Mrs. Anna Gilbert, South 6th Street.—36-tf.

FOR SALE . . . .

FOR SALE—Oyster Shells, Sanders Motor Freight, 44 Liberty street, telephone 26.—29-tf.

FOR SALE — One Oliver Sulky Plow, new. Apply to Everett Savage, McHenry, Md. 34-3t

FOR SALE—Hampshire and Shropshire Rams. Stone House Farm. J. D. Tice, Grantsville, Md.—34-3t.

FOR SALE—Cottage, acreage, lots on Deep Creek Lake. Address Box 302, Oakland, or phone 129-W.—32-2t

FOR SALE—One 1935 Oldsmobile two-door Sedan, as is. See Charles Glass' Garage, Deer Park, Md—36-2t

FOR SALE—One Baby Bed and Springs, in good condition. Leroy Campbell, Deer Park.—36-2t

FOR SALE—One H.D. (74) Motorcycle, in good condition; good tires. One Dodge Tractor with dual wheels. Randall Miller, Sand Flat.—36-3t

FOR SALE—One Guernsey Cow 6 years old with calf by side. Robert Davis, Sand Flat Road, Deer Park, Md.—36-3t

FOR SALE—Porcelain Top Breakfast set; 1 heavy 9x12 Rug. Can be seen at 60 Center street, Oakland, Md. —36-2t

FOR SALE—Coal and Wood Cook Stove and one Electric Iron. Call Oakland 121-W.—36-2t

FOR SALE—Two purebred Hampshire Ram Lambs, eligible to register. J. Allen DeBerry, Route 2, Deer Park, Md.—35-2t

FOR SALE—Jersey-Guernsey Cow, Miss Martha Groves, Mt. Lake Park, Md. Adv. 35-3t

FOR SALE—One Allen Heater, 1 Ward Heater. See J. H. Campbell, at Deer Park Hotel grounds. Call after 4 p. m. Adv. 35-3t.

FOR SALE—Good strain of Dairy Goats; also one pedigreed Toggenburg Buck. John Dixon, Deer Park, Md.—36-3t

FOR SALE—One-third interest in about 50 acres of coal, with small mine, situate near Oakland. Write or phone H. J. Hawkins, Deveny Building, Fairmont, West Va.—36-3t

FOR SALE—One American Beauty semi-porcelain Coal Range, in excellent condition. Reasonable. Pearl McLean, McHenry, Md.—36-3t

FOR SALE—One gas heating stove, 1 gas water heater, 1 gas regulator. Apply to T. C. Bittinger, Oakland.—36-3t

FOR SALE—Electric Washing Machine, Living Room Suite, Dining Room Suite, Bedroom Suite. All new. Price reasonable. O. B. Frazee, Accident, Md.—36-3t

FOR SALE—Farm of 113 acres, more or less, large lawn, nine-room house, all necessary outbuildings; farm under good state of cultivation, 80 acres tillable. T. S. Custer, Accident, Md. Adv. 35-4t

FOR SALE — Chevrolet Pick-up Truck, in good condition, just overhauled, rubber in fair condition. Andy Miller, Deer Park, Md., near Sand Flat. Adv. 35-2t.

FOR SALE—The Mike Smith farm of 98 acres; 8-room House, full basement; furnace heat; bank barn; silo. On good road one mile from McHenry. Will sell on terms. A. D. Naylor, Oakland.—36-3t

KITCHEN RANGE FOR SALE—Large black and ivory cooking Stove, in real good condition; 50-qt. reservoir. Reversible grates for wood or coal; warming closet and all accessories complete. Price $45.00. Paul Cullers, Gormania, W. Va.—36-2t

PUBLIC SALE

—OF—

Personal Property

Having sold my farm, I will offer for sale at public auction to the highest responsible bidder at the farm known as the Harvey Broadwater farm, about 4 miles West of New Germany, at Fairview, on

Wednesday, November 8, 1944.

At the Hour of 1 o'clock P. M.,

One bay Mare, 8 yrs. old, weight about 1400 lbs.; 1 black Horse, 5 yrs. old, weight about 1400 lbs.; 1 low-down Farm Wagon and Hay Ladders, 1 Wagon Box, 1 Mowing Machine, 1 Hay Rake, 1 Grain Drill, 1 Deering Binder, 1 Lime Sower, new; 1 Sulky Plow, 1 level land Plow, 1 Potato Plow, 1 Shovel Plow, 1 5-shovel Cultivator, 1 double Shovel Plow, 1 Wheelbarrow, 1 Grind Stone, 1 Blacksmith's Forge, 2 Mowing Scythes, 2 Grain Cradles, 125 ft. 7-8 inch Hay Rope, Fork and Pulleys, a lot of Pitch Forks, Hand Rakes, Crow Bars, log Chains, Grabbs, Spreaders, Swingle and Double Trees, 4 spools Barb Wire, 2 double sets Work Harness, 2 Collars, 1 Saddle, 1 Riding Bridle, 3 blind Bridles, 3 Halters, Cow Chains.

One lot of Ear Corn, 1 lot Wheat, 1 lot Buckwheat, about 165 bushels; lot of Oats, a lot of Baled Hay and Baled Straw, lot of loose Buckwheat Straw, a lot of Potatoes, 1 Churn and many other articles too numerous to mention here.

TERMS OF SALE—Cash on day of sale. No property to be removed from the premises until settled for.

H. HOWARD WILT.
GRANTSVILLE, R. D. 2, MD.
WADE H. BROADWATER,
Auctioneer.
—Advertisement 36-1t

PUBLIC SALE

—OF—

Personal Property

I will offer at public auction to the highest bidder, at my farm, 2 miles east of Elgon, Md. on the Cash Valley Road, on

SATURDAY, NOVEMBER 18,

Beginning at one o'clock P. M., all of the following:

FEEDS, LIVESTOCK AND FARM EQUIPMENT

Two good well matched Bay Horses, aged 4 and 7 years; 1 black Jersey Cow, bred, 9 years old; 1 Jersey Cow, bred, 7 yrs. old; 1 Durham Cow, bred, 3 yrs old; 1 Guernsey and Jersey Cow, bred, 2 yrs. old; 2 coming two-year old Heifers, bred; one coming two-year old Hereford Heifer, not bred; 1 O.I.C. Brood Sow, 9 O.I.C. Pigs, 8 weeks old; 1 double set Harness, same as new; 2 good collars, sizes 22 and 23 inches, 1 good low-down Wagon, close to 600 shocks of good Corn, 130 bu. Oats, 60 bu. Buckwheat, about 25 tons Alfalfa and Timothy and Clover and Timothy baled Hay, 3 or 4 tons Baled Oats Straw, 50 bu. first grade Potatoes and some seconds; 1 lot of Winter Apples of different varieties, 4 or 5 bu. nice Onions, one 7-ft. new light running John Deere Binder in good condition.

TERMS OF SALE—All sums under $10, cash on day of sale. On sums of $10 or over a credit of 8 months will be given, purchaser to give interest bearing note with approved security. Nothing to be removed until the terms are complied with.

HOMER FIKE, Owner.
—Advertisement 36-3t

PUBLIC SALE

MONDAY, NOVEMBER 6,

On Route 219, three Miles From Oakland, at Gortner

Livestock and Farming Implements

Seven head Extra Good Milk Cows, in good production now, 8 head Heifer Calves, 2 head coming 2-year old Jersey Heifers, to freshen in the Spring, 1 coming two-year old Jersey Bull.

CATTLE TB AND BANG TESTED

One grey Horse 12 yrs. old, Wt. 1250 lbs.; 1 dun Mule, 7 yrs. old, Wt. 1500 lbs.; 1 team grey Horses, Wt. 1600 lbs each, 1 set Good Heavy Team Harness.

MACHINERY, Etc.

One McCormick-Deering Cultipacker, 1 McCormick-Deering Riding Cultivator, 1 McCormick-Deering 5-ft. Mowing Machine, 1 McCormick-Deering Dump Rake, 1 McCormick-Deering Spring Tooth Harrow, 1 Wood Mowing Machine, 6-ft. cut; 1 New Idea Manure Spreader, 1 Oliver No. 40 Walking Plow, 1 Smoothing Harrow, 1 Rubber tired Farm Wagon, with 18-ft. Hay Ladders, 1 Wagons, 1 6-volt Electric Fencer, 2 32-volt ¼ H. P. Electric Motors, 1 32-volt ½ H. P. Electric Motor, 1 Incubator of 350 egg capacity, and many other articles too numerous to mention.

TERMS:—Cash.

Sale Starts at 1:00 o'clock P. M.

I have sold my farm is the reason for selling above merchandise.

Mrs. D. L. FINT.
Oakland, Md.
IRA MAHAFFEY, Auctioneer.
—Advertisement 35-2t

PUBLIC SALE

—OF—

Livestock and Farm Machinery

We will offer for sale at public auction to the highest responsible bidder, at the farm of Dr. Thomas A. Gonder, Jr., located one mile south of Loch Lynn Heights, and opposite the E. O. Wonderly farm in Pleasant Valley, Garrett County, Md., on

Saturday, November 4, 1944.

Beginning at 1:00 o'Clock P. M., the following described Livestock and Farm Machinery:

One black Horse, 5 years old, weight 1600 lbs.; 1 bay Mare, 10 years old, weight 1500 lbs., with foal; 5 Cows, 1 two-year-old Heifer, to be fresh in December; 2 Calves, 4 and 5 months old; 1 Sow and 7 Pigs, 1 Male Hog, 2 Sows, 9 Shoats, 1 lot Heavy Hens.

One Mowing Machine, 1 Hay Rake, 1 Grain Drill, all good as new; Grain Binder in good condition; 1 two-horse Plow, 1 two-horse Harrow, good condition, 1 Cultivator, 1 Blacksmith's Outfit, 1 Land Roller, 1 Lime Sower, 1 Grain Cradle, 1 set Harness, 1 lot Oats (300 bushels); 1 lot Hay, 1 stack of Straw, 1 Separator, good as new; 1 Hay Rope (125 feet); 1 lot Pulleys and Hay Carrier, 1 lot Chains, 1 Road Wagon, 1 low-wheel Hay Wagon, 1 Cast Soled Sled and many other articles too numerous to mention.

TERMS OF SALE—Cash. No property to be removed until paid for.

Dr. THOMAS A. GONDER, Jr.,
W. M. DENIKER.
—Advertisement 34-3t.

TRESPASS NOTICE

All persons are hereby warned not to trespass in any manner on the land of the undersigned located in the Cove, District No. 5 of Garrett County, for any purpose whatsoever. All persons so trespassing will be prosecuted.

ROY L. HARMAN.
Accident, Md., Octo. 23, 1944.
—Advertisement 35-3t

COMMISSIONERS MEETING

NOTICE IS HEREBY GIVEN That the Board of County Commissioners for Garrett County, Maryland, will be in session for the transaction of all routine business that may properly come before them on

MONDAY, NOVEMBER 6, 1944

By order of the Board.
JESSE J. ASHBY, Clerk.

NOTICE TO OWNERS OF DOGS IN GARRETT COUNTY

Our attention has been called to the fact that a large number of owners of dogs in Garrett County have, so far, failed to secure licenses for their dogs as required by Sections 324 to 331 of Article 56 of the Code of Public General Laws of Maryland.

As said law makes it our duty to prosecute all persons found violating this law by refusing to comply with its provisions, we deem it advisable to give this notice. We trust that all who are affected by this law will at once comply and so save the necessity for any prosecution.

Under this law, licenses may be obtained from the County Treasurer or any Justice of the Peace of the county. The license fee for each male dog or each spayed female dog is $1.00, and for each unspayed female dog, $2.00. There is also a kennel license costing $10.00 for persons owning or keeping not in excess of twenty-five dogs and a kennel license fee of $20.00 for persons keeping more than twenty-five dogs. Licenses and tags have been provided and will be furnished upon the payment of the license fee. The law requires that the tag shall be affixed to a collar worn by the dog.

These license fees were due on the 1st day of July, 1944, and apply to all dogs six months old or over.

We respectfully give notice that all who have not complied with this law by obtaining the necessary licenses must comply by the 15th day of November, 1944; otherwise it will be our duty to proceed with prosecution of the owners of any unlicensed dogs which may come to our knowledge or of which we can learn.

During the past year a large number of sheep have been killed by dogs and as this license fund is the only source from which the county can reimburse the loss sustained it is necessary that this action be taken and that all license fees due be paid without further delay.

GEORGE E. CODDINGTON,
Sheriff of Garrett County.
C. S. ZELLER.
ROY C. SOWERS,
MARK H. MOON,
JAMES H. FIKE,
Constables.
—Advertisement 34-3t

ORDER NISI

George R. Hughes and E. Ray Jones, Assignees for the purpose of Foreclosure, vs. Foster Friend and Edith R. Friend, his wife.
No. 3772 Equity. In the Circuit Court for Garrett County, Maryland

ORDERED, This 17th day of October, 1944, by the Circuit Court for Garrett County, Maryland, in Equity, that the sale mentioned in these proceedings, as made and reported by George R. Hughes and E. Ray Jones, Assignees for the purpose of Foreclosure, be ratified and confirmed, unless cause to the contrary thereof be shown on or before the 20th day of November, 1944; provided a copy of this order be inserted in some newspaper published in Garrett County, once a week for three successive weeks before the 10th day of November, 1944.

The report states the amount of sale to be $1700.00.

A. G. ROSS, Clerk.
True copy. Test: A. G. ROSS, Clerk.

ROAD NOTICE

THIS IS TO GIVE NOTICE, That after the expiration of thirty days from the first publication of this notice, the undersigned will make application to the County Commissioners of Garrett County, Maryland, to close a portion of the County Road in Election District No. 2, of Garrett County, Maryland, leading from the Pennsylvania State Line to the Mill Run road via what is known as the old Bowser Farm, now owned by Roy Glover, the portion of said county road to be closed extending from the Pennsylvania State Line to said Mill Run road, a distance of approximately five-tenths of a mile.

JAMES H. FIKE,
DORSEY GUARD,
JASPER FIKE.
Published first time October 19, 1944.

ROAD NOTICE

THIS IS TO GIVE NOTICE, That after the expiration of thirty days from the first publication of this notice, the undersigned will make application to the County Commissioners of Garrett County, Maryland, to close a portion of the old Selbysport-Mill Run road via Dorsey Guard's known as the "Dorsey Guard" road, in District No. 2, of Garrett County, Maryland, extending from the intersection of said old road with the new Selbysport-State Line county road at Dorsey Guard's to Selbysport, a distance of approximately one and five-tenths miles.

JAMES H. FIKE,
DORSEY GUARD,
JASPER FIKE.
Published first time October 19, 1944.

ROAD NOTICE

THIS IS TO GIVE NOTICE, That after the expiration of thirty days from the first publication of this notice, the undersigned will make application to the County Commissioners of Garrett County, Maryland, to close a portion of the County Road in Election District No. 2, of Garrett County, Maryland, leading from the Pennsylvania State Line to the Mill Run road via what is known as the old Bowser Farm, now owned by Roy Glover, the portion of said county road to be closed extending from the Pennsylvania State Line to said Mill Run road, a distance of approximately five-tenths of a mile.

JAMES H. FIKE,
DORSEY GUARD,
JASPER FIKE.
Published first time October 19, 1944.

ROAD NOTICE

THIS IS TO GIVE NOTICE, That after the expiration of thirty days from the first publication of this notice, the undersigned will make application to the County Commissioners of Garrett County, Maryland, to close a portion of a County Road, known as the Buffalo Road, in Election District No. 2 of Garrett County, the portion thereof sought to be closed extending from the Bruce Frantz farm at the concrete-steel bridge to the intersection of said road with the Selbysport-Gise Road, a distance of approximately one and five-tenths of a mile.

DORSEY GUARD,
JASPER FIKE.
Published first time October 19, 1944.

ROAD NOTICE

THIS IS TO GIVE NOTICE, That after the expiration of thirty days from the first publication of this notice, the undersigned will make application to the County Commissioners of Garrett County, Maryland, to close a portion of the county road in Election District No. 2, of Garrett County, leading from Frazee Ridge at John Lint's to the Buffalo-Gise County road via Frazee Ridge Church, the portion to be closed extending from I. R. Awman's driveway along said road to the aforesaid Buffalo-Gise Road, a distance of approximately nine-tenths of a mile.

DORSEY GUARD,
JASPER FIKE.
Published first time October 19, 1944.

ROAD NOTICE

THIS IS TO GIVE NOTICE, That after the expiration of thirty days from the first publication of this notice, the undersigned will make application to the County Commissioners of Garrett County, Maryland, to close a part of the road in Election District No. 2, known as the "Old Morgantown Road," in the town of Selbysport, extending from the high water mark, as established by United States Army Engineers, on the West side of the Youghiogheny River in said town, thence across said river to the new Selbysport-Friendsville road, a distance of approximately three-tenths of a mile.

DORSEY GUARD,
JASPER FIKE.
Published first time October 19, 1944.

ROAD NOTICE

THIS IS TO GIVE NOTICE, That after the expiration of thirty days from the first publication of this notice, the undersigned will make application to the County Commissioners of Garrett County, Maryland, to close a portion of the County Road in Election District No. 2 of Garrett County, known as the Melvin Coddington road extending from the Pennsylvania State Line to the Mill Run Road, the portion of sair road sought to be closed extending from the farm now owned by Henry Smearman to the intersection of said Mill Run Road near Guard, a distance of approximately one mile.

DORSEY GUARD,
JASPER FIKE.
Published first time October 19, 1944.

ROAD NOTICE

THIS IS TO GIVE NOTICE, That after the expiration of thirty days from the first publication of this notice, the undersigned will make application to the County Commissioners of Garrett County, Maryland, to close a portion of the County Road in Election District No. 2, known as the Mill Run Road, the portion thereof sought to be closed extending from the bridge Northgwest of the James Driscoll cottage to the intersection of said road with the Selbysport-State Line Road at Guard, a distance of approximately one mile.

DORSEY GUARD,
JASPER FIKE.
Published first time October 19, 1944.

ROAD NOTICE

THIS IS TO GIVE NOTICE, That after the expiration of thirty days from the first publication of this notice, the undersigned will make application to the County Commissioners of Garrett County, Maryland, to close the former Friendsville-Selbysport road on the East side of the Youghiogheny River, in Election District No. 2 of Garrett County, Maryland, extending from its intersection with the new Friendsville - Selbysport road North of Bear Creek Bridge to its intersection with said road at the Selbysport Methodist Church, a distance of approximately two and two-tenth miles, said road lying for the most part in the basin of the Youghiogheny River Reservoir.

JAMES H. FIKE,
DORSEY GUARD,
JASPER FIKE.
Published first time October 19, 1944.

Records show fewer weddings in the United States this year than in 1943.

ROAD NOTICE

THIS IS TO GIVE NOTICE, That after the expiration of thirty days from the first publication of this notice, the undersigned will make application to the County Commissioners of Garrett County, Maryland, to close a portion of the County Road in Election District No. 2, known as the Melvin Coddington road extending from the Pennsylvania State Line to the Mill Run Road, the portion of sair road sought to be closed extending from the farm now owned by Henry Smearman to the intersection of said Mill Run Road near Guard, a distance of approximately one mile.

DORSEY GUARD,
JASPER FIKE.
Published first time October 19, 1944.

ROAD NOTICE

THIS IS TO GIVE NOTICE, That after the expiration of thirty days from the first publication of this notice, the undersigned will make application to the County Commissioners of Garrett County, Maryland, to close the County Road in Election District No. 2, of Garrett County, Maryland, extending from Frazee Ridge Road at the point of intersection just Southwest of John C. Lint's house to the Buffalo Road at the farm heretofore owned by Orville Frazee and now owned by the United States of America, a distance of approximately one mile.

DORSEY GUARD,
JASPER FIKE.
Published first time October 19, 1944.

ROAD NOTICE

THIS IS TO GIVE NOTICE, That after the expiration of thirty days from the first publication of this notice, the undersigned will make application to the County Commissioners of Garrett County, Maryland, to close the County Road in Election District No. 2, extending from the Selbysport-Mill Run Road at a point East of the Youghiogheny River Bridge known as the Gise Bridge, across said bridge, and thence on the West side of said river to the intersection of said road with the old Morgantown Road at Selbysport, a distance of approximately one and six-tenths miles.

DORSEY GUARD,
JASPER FIKE.
Published first time October 19, 1944.

ROAD NOTICE

THIS IS TO GIVE NOTICE, That after the expiration of thirty days from the first publication of this notice, the undersigned will make application to the County Commissioners of Garrett County, Maryland, to close the County Road in Election District No. 2, of Garrett County, Maryland, leading from the Pennsylvania State Line to Selbysport, the portion of said road to be closed beginning at the Pennsylvania State Line near the old Watson Pump Station and on the East side of the Youghiogheny River and extending thence by and through the Frank Swalp farm to Mill Run at what has heretofore been known as Guard, and thence South to the intersection of said road with the new Selbysport-State Line County Road just North of Selbysport, a distance of approximately three miles.

DORSEY GUARD,
JASPER FIKE.
Published first time October 19, 1944.

ORDER NISI

Jesse J. Ashby, Jr., Treasurer of Garrett County, Maryland, vs. Amelia Harvey.
No. 1184 Miscellaneous. In the Circuit Court for Garrett County, Md.

Ordered this 18th day of October, 1944, by he Circuit Court for Garrett County, Maryland, that the sale made and reported in the above cause by the County Commissioners of Garrett County, Maryland, be ratified and confirmed, unless cause to the contrary thereof be shown on or before the 20th day of November, 1944; provided a copy of this order be inserted in some newspaper published in Garrett County, once a week for three successive weeks before the 10th day of November, 1944.

The report states the amount of sale to be $58.43.

WILLIAM A. HUSTER.
True copy.
Test: A. G. ROSS, Clerk.

WARD & CO. IS PUNCHED AGAIN IN LABOR RACKET

Seizure of Montgomery Ward & Co. upon order of the President and executed by Attorney General Biddle and a squad of United States soldiers, was promptly denounced upon the floor of the Senate by Senator O'Daniel of Texas. Since then the Chicago mail order house has been turned back to the management.

But, again, the government at Washington steps in and grabs off a branch concern of the Chicago firm. All these seizures are in the interest of labor racketeers and to punish Ward & Co., many people think, because that firm refuses to do the bidding of its hired hands' hired representatives—the labor racketeers.

The Nation is familiar with the Montgomery Ward & Co. case. Senators and representatives on both sides of the aisle have had their say and the people back home poured telegrams and letters to their representatives in the National government decrying the dictatorial activities of the Administration.

But there have been many arbitrary strikes in the ranks of the CIO and the A F of L since the Ward eviction, and we have yet to hear of any of these union bosses being carried out of their offices and a representative of Gen. Biddle installed in their stead. And, what's more, we never will as long as the present Administration is in power. Ward's is at the terminal of a dead end street.

—V—

JENNINGS

The first snowflakes of the present season made their appearance in this community last Friday.

Mr. and Mrs. Chaddie Hager, Akron, O., visited a few days with the latter's sister, Mrs. J. U. Keefe, enroute to Oakland, where they will spend some time with their daughter, Mrs. Blanche Phillips.

Mrs. Lucretia Graves and Mrs. Ethel Freal, Frostburg, visited Mrs. Graves' sister, Mrs. J. U. Keefe, on Thursday.

Mrs. Birdie Warnick had as her guests last week Mr. and Mrs. Marvin Warnick, Baltimore, and Pvt. and Mrs. Nevin Warnick, of Camp McClelland, Alabama.

Mrs. Kenneth Hetrick and Donald Hetrick motored to Fort Meade, Md., to visit Pvt. Kenneth Hetrick, who has been given an APO number.

Mrs. Edward Platter was a visitor in Frostburg last Friday to consult an optometrist.

Pvt. George E. Swauger, son of Mr. and Mrs. W. E. Swauger, has been transferred from the Hawaiian Islands to an undisclosed base.

Mr. and Mrs. Patrick Freal, Frostburg, assisted Edward Platter with a slaughtering job last Thursday.

Mr. and Mrs. Stewart Stahl and family visited Joseph Resh on Sunday afternoon.

Mrs. Hillery Resh is a surgical patient at Memorial Hospital, Cumberland.

Mrs. Ward Livengood and son, who were visiting friends and relatives at [illegible] here to remain with her parents, Mr. and Mrs. W. E. Swauger, for the duration.

Go to the polls and vote for Dewey. Tuesday is the day. Help the soldiers preserve America and democracy in the Nation.

MT. LAKE PARK

Library Repairs Nearly Completed

Thursday night the executive committee of the new recreation center met to transact business. C. C. Gnegy was present and gave a report of his work, both completed and unfinished. The meeting was held in the new library room, which now has modern shelving and has been decorated by Mr. Gnegy.

The library is open to the public on Tuesdays and Saturdays from 3 to 5 p. m., with Miss Dorothy Brock in charge. A number of new books have been ordered and it is hoped that the people of the community will avail themselves of this library service.

Several contributions have been received toward the repairs being made. Workmen employed who turned in their bills, cut them in half and gave that part toward the community fund.

A meeting will be held each Thursday night and it will be open to the public for any suggestions they might care to give.

Personals

S 1 c Larry Brock has returned to Great Lakes, Ill., after a short visit here with his mother, Mrs. Mabel C. Brock.

Mrs. Kenneth Stahl and daughters Barbara and Nan have taken an apartment in Oakland for the winter after having spent the summer here with Mrs. Stahl's parents, Mr. and Mrs. John Stevenson. Mrs. Stahl's husband, Lt. Stahl, is in the armed service.

The Lake Lynn Lodge of Rebekahs announce that they have in preparation an honor roll for the men in service from Loch Lynn and Mountain Lake Park.

Mr. and Mrs. Timothy Moon have had word from their son, Cpl. Glenn Moon, USAF, that he has landed in French Morocco, Northwest Africa. Cpl. Moon is a radio man on a bomber. This stop was on a route for an unannounced destination.

The Neighborhood Club will meet on next Wednesday at the home of Mrs. George Dawson. Assistant hostesses will be Mrs. Gregory Bleakly and Mrs. W. O. Bitzer.

The Youth Fellowship of the Methodist church had their Hallowe'en party on Tuesday night in the recreation center club rooms. The rooms were appropriately decorated. Rev. Reece Burns and Miss Virginia Weeks were in charge.

The Warrenton (Va.) Fauquier Democrat, a county paper, has a full column each week captioned "Pass It On," which was written by Miss Frances R. Ream, county home demonstration agent. Miss Ream is the daughter of Mr. and Mrs. John Ream, of the Park. The column is written in a very breezy and intimate manner to "Mrs. Neighbor." It is full of interesting and pertinent information for all county housewives. Incidentally, it's really a feature column of this paper. Miss Ream is home demonstration for three counties in Virginia.

Captain Donald Elliott, USA Air Force, is here for a three-weeks' furlough after having served in active [illegible] the son of Mr. and Mrs. Jamie S. Elliott, of the Park. Captain Elliott is visiting his parents and his wife and young daughter, born while he was overseas. He will go to Miami, Fla., following the expiration of his furlough, where he will be stationed.

Single copies of The Republican may be obtained at the Hamill Book and Stationery Store, corner Third and Alder streets, where the current issue of the paper is placed on sale every Thursday afternoon. Price, 5 cents per copy.

ACCIDENT

School Notes

Mr. B. O. Aiken attended a meeting on Tuesday which was held in Frostburg, at the Beall High school, by Dr. R. Floyd Cromwell, supervisor of educational and vocational guidance.

Funds amounting to about $60 have been turned in for the National War Fund. Anyone having anything to donate please contact Miss Dora Schlossnagle, treasurer, or Mr. B. O. Aiken, chairman.

Church Services

St. Paul's Evangelical Lutheran church. Divine worship 9:30 A. M.

Personals

Mr. and Mrs. Walter Richter were Sunday evening dinner guests of Mr. and Mrs. Ross Speicher.

Mr. Russell King, of Cumberland, spent the week-end with his parents, Mr. and Mrs. D. A. King.

Mr. and Mrs. Orus M. King and daughters, of Evans City, Pa., spent the week-end with Mr. and Mrs. A. J. Richter.

Mr. and Mrs. Raymond Schlossnagle and daughter, of Cumberland, were guests on Sunday of Mr. and Mrs. Howard Schlossnagle.

Pfc. S. G. Smith, who spent a 21-day furlough with his mother, has returned to a rest camp in North Carolina.

S Sgt. Carl Haenftling, accompanied by his wife and daughter, of Baltimore, are spending several weeks with his parents, Mr. and Mrs. John Haenftling.

Sunday dinner guests of Mr. and Mrs. Earl Ault were Mr. and Mrs. George Wahl and daughter, and Mr. Ickes, student at Gettysburg, Pa., seminary.

Mrs. V. O. Bowman, of McHenry, spent several days last week with her son-in-law and daughter, Mr. and Mrs. Harold Kahl.

Mr. and Mrs. Robert Alexander and family, Mr. and Mrs. Lloyd Alexander and son, Mr. and Mrs. Earl Alexander and son were Sunday guests of Mr. and Mrs. A. J. Alexander.

Mr. Ross Speicher attended a three-day meeting of insurance representatives which was held in Annapolis last week.

Mr. and Mrs. Harold Kahl and son spent Sunday with Mrs. V. O. Bowman of McHenry.

Mr. Harold Duckworth, who is in a camp at New Windsor, spent the week-end with his wife, at the home of Mr. and Mrs. Foster Yost.

Mr. and Mrs. Walter Richter and Mr. and Mrs. Henry Bach, accompanied by Mr. and Mrs. Ross Selby, of Selbyspport, spent Monday in Pittsburgh, Pa., on business.

Mrs. Bruce Miller has returned home after visiting relatives in Philadelphia, Pa., for a week.

Mr. and Mrs. Homer Denniker and sons were Sunday dinner guests of Mr. and Mrs. Harold Georg.

Mr. and Mrs. Melvin Kesner and daughter, and Mrs. George Albright, were shopping in Uniontown, Pa., on Saturday.

Mrs. Hester Schroyer, of Uniontown, Penna., visited Mrs. Conrad Schmale on Sunday.

Word has been received that Sgt. Paul Miller, son of Mr. and Mrs. Lloyd Miller, has arrived safely in Southern England.

Guests of Mr. and Mrs. Henry Bach, on Sunday, were Mr. and Mrs. Arthur Wilhelm, Mrs. Florence Wilhelm, Mrs. Jacob Wilhelm, all of Listonburg, Pa., and Mr. and Mrs. Joseph Collier and son.

Miss Lena Miller and Barbara Aiken spent the week-end in Pittsburg, Pa.

Mr. and Mrs. Harry Vitez and daughter, of Addison, Pa., visited at her home on Sunday evening.

Mr. and Mrs. William Miller have received word that their son, Sgt. W. George Miller, has landed safely in England.

Mrs. William Bickford has received word that her husband, William Bickford, Seaman 2 c, has been sent to an overseas destination.

Mr. and Mrs. Fred Richter, Miss Gertrude Richter, Mrs. Christina Miller, of Westernport, were Sunday evening dinner guests of Mr. and Mrs. Raymond Georg.

—V—

The nation's food supplies were scheduled to slump in November.

We'll see you through

WE'VE A RAFT OF HELP FOR COLD WEATHER CAR-CARE . . . drive in today and get this help! Fresh, winter-grade Esso Motor Oil . . . new pep for your battery . . . anti-freeze to help stop winter radiator trouble . . . Verified Esso Lubrication for the chassis!

Ray Teets Garage

Phone 137 Oakland, Md.

Esso CARE SAVES WEAR

VOTERS:

BLANCHARD RANDALL JR.

Is the man for YOU!

It is high time Maryland's representation in Washington be changed

SUPPORT DEWEY and BRICKER

AND GIVE THEM A REPUBLICAN SENATE AND HOUSE

★ ★ ★

Blanchard Randall, Jr., is a strong supporter of DEWEY and BRICKER. The people of this country must not hamstring Thomas E. Dewey with a New Deal Fourth Term Senate and House.

★ ★ ★

Blanchard Randall, Jr., meets issues ably and SQUARELY. The people of Maryland are entitled to frankness and courage rather than political evasion and fence straddling by their U. S. Senator.

★ ★ ★

Blanchard Randall, Jr., knows and sympathizes with the problems of all our service men. He is a decorated veteran with all four of his sons now in the armed forces.

★ ★ ★

Blanchard Randall, Jr., is a man of wide experience in civic, public and business affairs.

VOTE *for*

BLANCHARD RANDALL JR.

Republican Candidate for

★ U. S. SENATOR ★

Election Day, Tuesday, November 7th, 1944

BY AUTHORITY OF RUFUS K. GOODENOW, Treasurer

DEWEY

ON WORLD PEACE

"TO ESTABLISH a world organization in which all nations may share as sovereign equals, to deal with future threats to the peace of the world from whatever source, and on a permanent basis.

"That world organization must be the work of many minds. No one man or two or three or four men can shape it. Some sixty nations all over the globe, great and small, must help to shape it, must believe in it, join it and make it work over all these years to come.

"This world organization should develop effective cooperative means to prevent or repel military aggression, and such means should include the use of force as well as the mobilization of international opinion, of moral pressure and of economic sanctions however and to what extent they may be devised. There should be a world court to deal with justifiable disputes."

—THOMAS E. DEWEY
Address—Louisville, Ky., September 2, 1944.

It's time to change...

—before it's too late

VOTE FOR DEWEY AND BRICKER ON NOV. 7

Sponsored by

The Young Republican Club

of Garrett County, Maryland

Political Advertisement.

THE REPUBLICAN

VOLUME 68. OAKLAND, GARRETT COUNTY, MARYLAND, NOVEMBER 9, 1944. NUMBER 37

Pratt Library

Post-Election Planning. . .

WE HAVE met our political opponents—and we are theirs, for another four years at least. We bow to the will of the majority, and add our congratulations to the winners. But we retain that right to continue our fight for what we consider ideals of democracy, and in this connection we are justly proud of Garrett County for its decisive stand.

As Governor Dewey declared before the election returns were announced: "Whatever the outcome, I think we have made a fighting contribution toward the unity of our country, toward the war effort and the peace to come."

Both parties will unite toward these ends, and as long as there are twenty or more millions of eligible voters who are among the opposition group, those in power will not be able to stray too far from the path of democracy.

We still defend the Constitution and the Bill of Rights.

We still oppose more than two terms for any President, regimentation, waste of Federal funds and the gowth of a centralized government.

We still are of the opinion that there is "boring from within" by Communists and Radicals, which is opposed.

But we have faith that our democracy is the best in the world, and that our legislative branch of government will be able to hold in check any elements dangerous to our way of life.

So we accept the inevitable and look to the future.

Time, patience and perseverance accomplisheth all things.

TWO ARMY PILOTS KILLED IN CRASH NEAR TABLE ROCK

Were On Routine Flight From Shaw Field, S. C., To Pittsburgh Airport

Two army pilots engaged in a routine flight from Shaw Field, S. C., to Pittsburgh, Pa., were instantly killed Saturday evening about 9:30 o'clock, when the training plane in which they were riding crashed on Backbone mountain, on the Kempton-Table Rock road, about one mile south of Table Rock.

The advanced training ship which was almost demolished by the terrific crash, may have been forced down when the plane ran out of gasoline, it was reported by army officers making an investigation here Sunday. About an hour before the crash, state police were notified by a state-wide radio broadcast to be on the lookout for the plane that was reported overdue by the Pittsburgh airport.

The army plane crashed near the roadbed and a few believed that the pilot may have tried to land on the road.

The pilots were identified as 2nd Lieut. Kenneth M. Haight, age 20, of Sugar Grove, Pa.; and 2nd Lieut. Harry S. Farrow, 22, the pilot, of Norway, Maine. They were enroute from Shaw Field, S. C., and had obtained gasoline in Norfolk, Va., around 6 o'clock Saturday evening.

Both men had crushed skulls and the pilot had a crushed chest and a broken leg in addition. Both were pinned in the plane and rescuers had to cut their way through the metal to release them.

Backbone mountain at this point is 3,000 feet high and it was foggy. Lloyd Schrock, of near Table Rock, heard the crash and phoned Corporal Thomas Currie of the State Police, at Oakland. Currie rounded up Neil C. Fraley, state's attorney; E. I. Baumgartner, deputy medical examiner; and Sheriff George Coddington. After the bodies had been extricated authorities called the commander of Shaw Field, at Sumter, S. C., and on Sunday afternoon, army officials from Pittsburgh made an investigation after which the names of the men were released for publication.

The plane is being salvaged by the army. MP's from the Cumberland area guarded the wreckage.

Completion of Savage River Dam Is Delayed

Completion of the Savage river dam in Garrett county, designed to provide a reservoir of 20,000 acres of water and an adequate flow in the Potomac river, to furnish water to industrial plants, will be deferred until after the war unless Congress provides more funds, it has been indicated.

General Eugene Reybold, chief of army engineers, declared the engineer corps of the army was without funds or congressional authority to complete the structure. He said the dam was approximately two-thirds complete and that it would cost about $1,180,000 to complete.

Awarded Purple Heart

Pfc. Howard Adams, son of Mrs. Stella Adams and the late Duncan Adams, of Crellin, has been awarded the Purple Heart for wounds received in action in France. Pfc. Adams has been overseas 14 months and is a veteran of the North African and Italian campaigns. He was in combat on the Anzio Beachhead. He is a member of an infantry division now located in France.

Re-elected to Congress

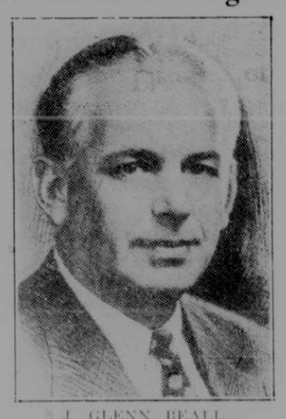

J. GLENN BEALL

AWOL Soldier Held on Charge of Car Theft

A Camp Shelby, Miss., soldier was arrested Sunday by Maryland state police on a charge of stealing the automobile of a West Virginia university student who had given him a ride and was later ordered out of the car on route 50 near Gormania, W. Va., early Saturday morning.

The soldier was identified by police as Pvt. Leon Wilson, 20, whose home was originally in Keyser, W. Va., and later Washington, D. C. Pvt. Wilson told police he had been AWOL from Camp Shelby since August.

He was arrested in Bloomington by Sgt. Harold C. Carl, and two others. When arrested the soldier was still driving the 1941 Buick sedan that Elden Hickman, 17, of Salem, W. Va., told officers he was forced to vacate Saturday about 2 a. m.

Hickman said the soldier hitch-hiked a ride from him Friday evening as he started back to Morgantown and that when they reached Grafton the rider drew a knife and ordered him to "keep going." After the student was ejected beyond Gormania he "thumbed a ride" to Oakland and reported the theft to Sheriff George E. Coddington.

Hickman told officers the soldier took $1 from him and explained the rest of his money was hidden in his shoe. He added the soldier told him he would leave the car in Winchester if it were not reported as missing.

Wilson still had the hunting knife in his possession at the time of his arrest and is being held for investigation by police.

Re-elected to Senate

MILLARD E. TYDINGS

Missing in Action

Pvt. Calvin E. Nazelrod, of Deer Park, has been reported missing in action since October 22, in France, according to an official telegram received by his mother, Mrs. Ellen W. Nazelrod. There were no other particulars.

GARRETT COUNTY GIVES MAJORITY TO REPUBLICANS

Maintains Traditions By Giving Dewey Handsome Vote; Beall Assured Of Re-election

The Republican ticket swept to decisive victory in Garrett county in Tuesday's election, to maintain its tradition, giving Governor Dewey a majority of 2,151 over President Roosevelt in complete unofficial returns. However, this county's handsome majority was insignificant in the state's total figures which gave Roosevelt a big lead. The county's totals gave Dewey 3,998, and Roosevelt 1,847.

The County gave Republican J. Glenn Beall, seeking re-election as United States Representative from the Sixth district, a wide margin, and helped to assure him another term. Garrett county gave him a majority of 2,411 against his opponent Daniel J. McMullen. The vote was 3,828 to 1,417.

The smallest margin in the county's voting went to Blanchard Randall, Jr., Baltimore Republican, seeking to oust Democrat Millard E. Tydings from the United States Senate seat he has held for eighteen years. Randall's majority here was 1,381, with 3,425 votes to 2,054 for his opponent.

President Roosevelt carried only the precincts at Vindex, Kitzmiller and Kempon. Vindex was the only precinct that did not give a majority to Glenn Beall. Sang Run gave the biggest majority to Dewey with 211 votes to 33 for Roosevelt. Oakland's four precincts gave Dewey 769 compared to 321 for Roosevelt.

Amendment Results

Garrett county returns from balloting on the six constitutional amendments, available from twenty-three of the county's twenty-five voting places were favorable for the first two amendments but rejected the other four. The unofficial results follow:

No. 1—1228 for, 995 against.
No. 2—1043 for, 749 against.
No. 3— 584 for, 797 against.
No. 4— 418 for, 765 against.
No. 5— 362 for, 858 against.
No. 6— 417 for, 725 against.

The official vote is being canvassed today. The soldier vote will be canvassed tomorrow, according to W. R. Browning, president of the Board of Supervisors of Elections.

More than sixty percent of the registered voters went to the polls on Tuesday.

Soldier Is Awarded Silver Star Medal

Mrs. Elwood D. Hawkins, the former Silvia Paugh, at Elkins, W. Va., has received the Silver Star medal, recently awarded to her husband, Staff Sgt. Elwood D. Hawkins, who is with the armed forces in France.

With the medal was the following citation from his commanding officer, Brigadier General J. A. Van Fleet: "Elwood D. Hawkins, staff sergeant, company E, 22nd infantry, 4th division, for gallantry in action in the vicinity of St. Poes, France, on August 4, 1944. When hostile fire halted the forward movement of this platoon, Sergeant Hawkins determined the location of the machine gun causing the delay. Under continued fire from the position he crept alone to within five yards of the weapon. He then charged the position, killing one member of the crew and captured the remaining two. By silencing the gun Sgt. Hawkins materially assisted his platoon in occupying the town of St. Poes with minimum casualties. The courage, aggressiveness and devotion to duty displayed by Sgt. Hawkins are in keeping with the highest tradition of the military services."

Mrs. Hawkins has received word that he is now in Germany. His wife and two children live at Glenmore, W. Va., near Elkins. Sgt. Hawkins has been in service sixteen months and has been overseas since the middle of May.

Wounded in Action

Pvt. George Perrine, son of Mrs. Ben H. Harris, of Mt. Lake Park, was wounded in action in Germany on October 23, according to word from the War Department.

This is the second time that Pvt. Perrine has been wounded and already holds the Purple Heart award.

Pvt. Perrine enlisted in February, 1942, and has been overseas since Christmas Eve, 1942. He is with an armored battalion.

Donald Haenftling Wounded In Action

Pfc. Donald Haenftling, of Accident, was seriously wounded in action on Palau Island on October 16, according to word received on Saturday, November 4, from the War department, by his parents, Mr. and Mrs. W. H. Haenftling.

He received the expert infantryman badge before leaving Camp Beale, Calif., and was with the 81st (Wildcat) division when they made their invasion on Angour Island.

In a letter received by his mother, written by him on October 21, he stated that he had been wounded by shrapnel and was aboard a Red Cross ship enroute to some base hospital.

Memorial Service Planned by Legion

A Memorial Service on Armistice Day, Saturday, November 11, has been planned by Proctor Kildow Post No. 71, American Legion, it was announced by Jay C. Davis, post commander.

During the ceremonies the legionnaires will place a wreath at the Honor Roll on Third street, in memory of deceased veterans of both World War I and World War II.

All legionnaires and veterans of both wars are asked to be present at 11 o'clock a. m., for this short service.

Mr. Davis said that in memory of all deceased veterans the legion was asking that all stores and business places close for one minute, promptly at 11 o'clock. Ernest C. Liller will blow taps. The banks will remain closed all day, and perhaps other places of business.

Legionnaires will participate in a parade in Cumberland on Saturday evening.

Report on Milkweed Pods To Be Made Soon

The report on the number of bushels of milkweed pods collected by the school children of the county will not be available until next week, it was announced by a member of the county committee, who has the collection in charge.

Quite a number of teachers have made reports but there are still more to be made. W. W. Nace, soil conservationist, said that the bags would be collected next week. He said there were a number of farmers in the county who had collected the pods, and he urged that they get them to some school house by next week so that all could be collected together. If the pods are already dried, they should be kept in a dry place until the collection is made, he added.

One Hundred Attend Legion Pig Roast

Approximately 100 persons attended the Legion's pig roast last evening in the K. of P. Hall, which officially concluded the annual membership drive.

A large number of visitors were present from Kingwood, Thomas-Davis, Cumberland, Frostburg, Lonaconing, Westernport and Piedmont posts, including Dr. Phra Kercheval, department commander of West Virginia; William Rankin, Mt. district vice-commander; Sam Graham, Mt. district membership chairman; David W. Sloan, judge advocate of department of Maryland; Tracy Curry, district commander in West Virginia; Charles G. Smith, grand chef de train, of 40 and 8; Charles W. Staley, Hagerstown; William Spangler, veterans' representative; A. Vernon Collison, veterans' employment representative, Baltimore; Milburn W. Mann, of the local U. S. Employment service; Mayor L. M. Fraley and Senator R. I. Gonder. Neil C. Fraley was toastmaster.

Car Wrecks At Morgantown

Four young men of Oakland escaped uninjured last Saturday afternoon when the car in which they were riding skidded on a sharp turn in Morgantown, W. Va., and collided with another automobile.

The car was driven by Robert Bosley and the other occupants were S 1/c Gerald Johnson, Jack Teets and Eugene Helbig. All were enroute to the football game. Two women in the other automobile received injuries which required medical attention in a nearby hospital.

Both machines were damaged considerably.

Triplets were born in Miner's hospital, Frostburg, on November 6, the first in 31 years of history of the hospital.

YOUTH INSTANTLY KILLED WHEN SAW SEVERS BODY

Robert B. Klink, Finzel Road, A Victim Of Tragic Mishap On Tuesday At Sawmill

Robert Beryl Klink, 20, of Finzel road, this county, was killed instantly at Tuesday morning when his body was severed by a saw at a sawmill where he was working, about a half mile from his home.

Dr. E. I. Baumgartner, deputy medical examiner for the county, issued a verdict of accidental death. Trooper Blair J. Buckel investigated.

Buckel said Klink was removing sawed slabs and either slipped and fell on the saw, or was pulled on to the saw when a slab caught on the blade. His body was severed diagonally from the left side of his waist through the right shoulder.

No One at Saw

George Richter, father of Carl Richter, Grantsville, the owner, was operating the mill but Buckel said the elder Richter was away from the saw rolling logs to it when the accident occurred.

Lester Platter, Grantsville, another employe, was on the slab pile about fifty feet from the saw when Klink met his death. No one saw the accident. The men, however, discovered Klink's body almost immediately and notified Buckel. Klink had been at work only about a month and had been working on his grandfather's farm.

Surviving the youth are his parents, Leonard and Ruth Klink, Finzel road; a brother, Carl Klink, serving in France with the army.

Funeral services will be held at 2:30 p. m., on Friday, from the Johnson Methodist church on route 40. Interment will be in the church cemetery.

Kempton Soldier Killed in France

Pfc. Dale H. Duling, son of Mr. and Mrs. Lewis W. Duling, was killed in France October 22, according to a notification from the War department received by his parents last Friday.

He entered the service August 12, 1943, and received his training at Fort Jackson, S. C., Fort Benning, Ga., and the University of Maine. He was sent overseas in August.

Prior to his induction, Pfc. Duling was a student in the junior class at the State Teachers' college, Frostburg, where he was a member of the Alpha Sigma fraternity. He graduated from Kempton high school in 1941.

Surviving him are his parents and a brother, Jack Duling, with the Navy, Solomons, Md.

Six to Report For Armed Services

The following named, who have been accepted for general military service have been ordered to report to the local board Sunday night, November 19, to entrain for the armed forces induction station, Baltimore:

Thomas Louis Brobst.....Accident
William Otho Barnard.....Accident
Lewis Edward Bolyard.....Oakland
Foster Dayton Lipscomb....Oakland
Glenn Delton Martin .....Oakland
Fay Lester Miller, Jr.....Grantsville

Volunteered for immediate induction and were accepted and sent to New Cumberland, Pa., on November 8 were Harold Eugene Timmerman, Harry John Smith, George Delbert Lowdermilk, Milner Richard Corbin.

"Lifts" USO Can

Mrs. Robert Coffey reported this week that some person had "lifted" the USO can which had been placed in her restaurant for contributions to the naional war fund, containing the sum of around $40.00.

In reporting the loss Mrs. Coffey said she felt certain who the person was and was hoping that his conscience would cause him to decide to return it.

The fund was to be turned over to the War Fund committee which would eventually be used for the entertainment of those in the armed forces and for the relief of war-torn countries.

Grantsville Boy Injured

Bobby Speicher, 8, son of Mr. and Mrs. Hobart Speicher, Grantsville, was treated in Allegany hospital Saturday at 5 p. m., for a bruised hand suffered, attaches were told, when he ran against the rear of a moving automobile driven by John Feaster, Cumberland, in that city. Officer J. Carl Stouffer, who investigated, preferred no charges.

PRESIDENT ROOSEVELT RE-NAMED TO FOURTH TERM BY WIDE MARGIN

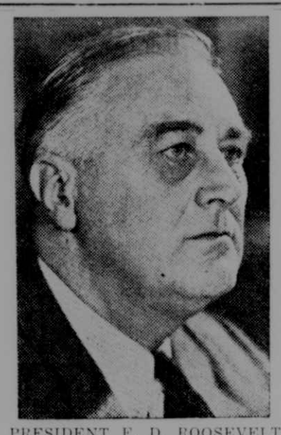

PRESIDENT F. D. ROOSEVELT

Apparently Has Won 35 States, Having 413 Electoral Votes; Popular Vote Is Close

President Roosevelt rode triumphantly into a fourth term in the White House as the result of a tremendous electoral vote on Tuesday, with a mandate from the American people to speed victory, bring the boys home, find them jobs and secure the peace of the world.

Mr. Roosevelt apparently has won 35 States, having 413 electoral votes, with only 266 necessary to win. Governor Dewey won in 13 states with 118 electoral votes. The unofficial popular vote thus far gives President Roosevelt 23,267,746, as against 20,460,037 for Governor Dewey. The popular vote was much closer than the wide difference in the electoral college would suggest. On the basis of these figures the President's percentage of the total vote cast, 53.18, was the lowest of any of his four campaigns.

Indications were that this year's total vote would fall somewhat short of the record of 49,548,221 cast in 1940.

The president at Hyde Park, following his re-election, declared that "we have again demonstrated to the world that democracy is a living and vital force."

Democrats retained their majority in the Senate and the party laid a possessive hand on the House. Democrats also racked up a net gain of three governorships. They ousted Republicans in Ohio, Massachusetts, Missouri, Idaho and Wahington, but lost to the GOP in Indiana and North Dakota.

Congressional tabulations showed the Democrats had raised their House total from 214 to 234. Seven Senate and 36 House races are still in doubt.

Maryland Democratic

President Roosevelt won Maryland's eight electoral votes but with the narrow margin of 17,000. All but ten of the precincts have reported and they give Roosevelt 295,018; Mr. Dewey 278,469. It was Baltimore City which tilted the scales in his favor.

The State re-elected Senator Tydings by a vote of 318,191, as compared to 296,314 for Blanchard Randall, Republican opponent, with only fourteen precincts missing.

It was apparent that Congressman J. Glenn Beall, Republican candidate seeking re-election, was successful with a margin of some 18,000 votes in the five counties of his District.

Maryland adopted the Bond Court plan amendment, which was declared to be "the greatest advance in the functioning of our State judicial system in the past generation."

There was no report on the outcome of the other proposed amendments.

BROOKSIDE WOMAN DIES AFTER AUTO ACCIDENT

Received Crushed Side And Internal Injuries At Red House Tuesday Morning

Miss Alberda Whipp, 50, residing at Brookside, just over the State line in West Virginia, was fatally injured in an automobile accident at the Red House intersection of Routes 50 and 219, which occurred at 10:45 o'clock Tuesday morning.

Miss Whipp's death occurred in Potomac Valley Hospital, Keyser, W. Va., at nine o'clock Tuesday night. Her side was crushed and she was also injured internally .

Miss Whipp was riding in a Chevrolet truck at the time of the accident, which was being driven by Roy C. Wotring, of Route 2, Oakland, also of near Brookside.

Driving east on Route 50, Wotring attempted to make a left turn at Red House, enroute to Oakland, according to Corporal Thomas Currie, of the State Police, who investigated the occurrence. The machine was struck by a tractor-trailer, traveling west on Route 50, driven by Garland Jacob Ruppe, of Selby, N. C., and owned by Washburns, Incorporated, of Selby.

Also investigating the case were Sheriff George Coddington and Deputy Sheriff Juniper S. Teats.

Hearing Is Held

At a hearing before Magistrate H. A. Loraditch on Wednesday afternoon, Ruppe was released under bond of $1,000 for his appearance before the March Term of the Circuit Court.

Miss Whipp's funeral will be held Friday afternoon at 2 o'clock at Burlington, West Va., with interment at that point.

War Fund Total Increases Slowly

Additional contributions received during the past week have raised the National War Fund campaign total to around $1,500, it was announced by Bernard I. Gonder, county chairman.

He was of the opinion that the next week would show a big difference, since committees were completing their work preparatory to making a full report.

The county quota is $5,000, and last year the contributions totaled over $6,300. The money is for the United Service organization, War Prisoners' Aid and other Allied relief agencies.

William Miller Dies at Home at Accident

William Miller, well known and a prominent resident, died about 8:30 o'clock last evening, according to a telephone report just at press time today. He had been ill a short time.

Funeral services will be conducted Sunday at 2 o'clock from the home, and 2:30 from Zion Lutheran church, Accident.

A more complete account will be given next week.

Wounded in Action

Casulty lists, released by the war department during the past few days, contain the names of Garrett county persons who were wounded in action in France.

They are Richard E. DeBerry, sergeant, son of Mrs. Nina E. DeBerry, of Oakland; and William W. Tillett, sergeant, husband of Mrs. Frances S. Tillett, of Hagerstown.

Grantsville Sergeant Awarded Bronze Star

Sergeant Matthew E. Martin, son of Mrs. Lula C. Martin, of Grantsville, a reconnaissance sergeant in a tank destroyer battalion, with the Fourth Armored Division, has been cited for meritorious service in combat in France and awarded the Bronze Star medal by order of Major Gen. John S. Wood, commanding the Fourth Armored Division.

The citation follows:

"During the period August 22, to August 29, 1944, Sgt. Martin, acting as liason officer for his company, performed many hazardous missions under enemy fire. In spite of difficulties caused by the constant movement of our troops and by the presence of the enemy, Sgt. Martin at all times kept his company commander completely informed of the situation without thought for his own safety."

The soldier, who is single, was inducted into the Army on May 8, 1941.

Wounded in Action

Mrs. James W. Mitchell, Friendsville, received word that her husband, Pvt. James W. Mitchell, was wounded in action in Italy on October 22. He was in the infantry, 88th division, and is now in an evacuation hospital.

Sample Of Winter

A small sample of winter was on this week's weather variety. There were snow flurries and freezing weather on Monday following several frosty mornings and clear days. The snow disappeared under Tuesday's clear skies and the weather had moderated considerably by Wednesday.

With Our Men In The Service

Decorated in France

Major Ralph M. Laman, of Cumberland, recently received the Bronze Star medal for meritorious service from Lt. Gen. Alexander M. Patch, commander of the Seventh army, according to a dispatch from Seventh army headquarters in France. Maj. Laman was a teacher in Oakland High school several years ago. He entered the service as a lieutenant in the infantry reserve in 1937. He went overseas in December, 1942, after being promoted to captain the preceding October and took part in the campaigns of Africa, Sicily and France. He was promoted to his present rank last February. His wife and son live at Pinto.

* * *

Arthur Lewellen, of near Friendsville, has received word that his brother, Pvt. Everett C. Lewellen, has arrived in India, and is stationed near his twin brother, George D. Lewellen, who has recently been promoted to Corporal. Corporal Lewellen has been overseas nine months.

* * *

Corporal Luther Beachy writes from the European war area that "We have seen enough of this country and are hopefully waiting to get back to the USA." Corporal Beachy added that his friend Garrett Sisler, from Friendsville, and he read The Republican paper weekly and enjoyed it very much. Pfc. Sisler is in the same squadron as Beachy and works in the motor pool.

* * *

Chief Petty Officer Robert R. Lewis has returned to his ship after spending a thirteen-day leave with his mother, Mrs. May Lewis, of near town, and other relatives. Mrs. Lewis recently received a letter from her son, Harry with a tank unit in Germany, and also a box of souvenirs he had obtained in France, Holland and Germany. Corporal Lewis sent several pieces of money from the different countries he has visited. In a letter received recently from another son, S/Sgt. Ralph Lewis, he informed her that he was now in France. A fourth son, Pfc. Charles Lewis, is serving with an air force unit in Bartow, Florida.

* * *

Mrs. Gracia B. Hinebaugh, Green street, received word from her son, Sergeant Edward B. Hinebaugh, who is in New Guinea, that he has been made a staff sergeant. S/Sgt. Hinebaugh has been in the Pacific for fifteen months.

* * *

Mrs. Robert Coffey heard from her son, Pvt. Steve Coffey, who is with a replacement unit in New Guinea, that he had met Sgt. Edward B. Hinebaugh recently, and had also talked with Lt. Elizabeth Browning Catucci, with the Woman's Army corps.

* * *

Promoted to Major

Philip D. Wachtel, Jr., husband of the former Margaret Selby, daughter of Dr. B. F. Selby of Oakland, has been promoted to the rank of major at Truax Field, Madison, Wisc., an AAF Training Command installation, where he is on the staff of Brig. Gen. Vincent J. Meloy, commander of the post.

A graduate of the Army Command and General Staff school, and other military institutions, the major has been stationed at Truax Field since July 19. He formerly served as an AAF Training Command intelligence officer at Buckley Field, Colo.; Kansas City, Mo.; and Willow Run, Mich.

Before entering the service, Major Wachtel was employed in Richmond, Va. He resides with Mrs. Wachtel in Madison.

* * *

Pvt. Guss H. Hardesty spent a ten-day furlough at his home with his wife and two children, and other relatives. He completed his training at Fort McClellan, Ala., and has been sent to Fort George G. Meade. He is the son of Mr. and Mrs. A. B. Hardesty, of Deer Park. He has two other brothers serving overseas, Bert L. Hardesty and William Hardesty. His wife was formerly Miss Jane White, of Mt. Lake Park. Mrs. Hardesty has four brothers serving overseas.

* * *

Pfc. Ray Miller is now located in China, having flown "over the hump" to reach that territory, his mother, Mrs. Minnie Miller, of near Oakland, has been informed. Pfc. Miller is with a military police unit. He has been overseas for two years and never had a furlough since joining the armed forces. He writes that China is a lot nicer than India; not so hot and not so much rain. Mrs. Miller has two other sons in the service, Pfc. Robert Miller, in England, and Glenn Miller, a shipfitter 2/c, U. S. Navy, stationed in North Africa.

* * *

Pvt. Garey D. Ridder, of Kitzmiller, who has been stationed at Fort McClellan, Ala., is at his home for a ten-day furlough. He is expecting an overseas assignment upon his return to duty.

* * *

Lieut. Brydon E. Moon, who has been stationed in England, is at his home at Mt. Lake Park for a furlough.

Mr. and Mrs. Edward Savage, of Friendsville, received a poem, on November 6, 1944, composed by Pvt. Ray C. Van Sickle, of the 194th Glider Infantry, who is somewhere in England; in remembrance of Pfc. Odie A. Savege, who was killed in France on September 8, 1944.

* * *

Trained to prepare foods for fighting men, Sergeant Robert S. Hahn, of Oakland, is in charge of a pilots' mess on the flying line of the 339th Fighter Group of the Eighth Air force, somewhere in England. A story direct from England declares "It's Sgt. Hahn, who has hot coffee and other essentials ready when Mustang pilots come home from missions over continental Europe. His hours are usually tough but the men say his coffee is good, no matter when he makes it." Before he became an Eighth Air force mess sergeant, he was a coal miner at Crellin. His wife, Mrs. Virginia H. Hahn, lives on State road, north of town. His parents, Mr. and Mrs. Bliss Hahn, live in Crellin.

* * *

Mr. and Mrs. Roy R. Wilburn, Grantsville, have received word that their son, S/Sgt. Kenneth E. Wilburn, has been promoted to technical sergeant. He is stationed somewhere in India and is with the 10th Army Air force. He has flown 35 missions. Rheba R. Wilburn, Ph.M 3/c, Naval Reserve, daughter of Mr. and Mrs. Wilburn, was recently promoted to pharmacist mate second class. Miss Wilburn is stationed at the U. S. Naval dispensary, Cedar Falls, Iowa.

* * *

Corporal James M. Edwards, of the U. S. Army Medical corps, recently returned from Africa after serving 27 months in that theatre of war, spent one week with his brother-in-law and sister, Mr. and Mrs. Raymond N. Godwin, of Pleasant Valley.

* * *

Grantsville Men In Service

Markel Stanton SKV 3-c, of Jacksonville, Fla., and Mrs. Stanton arrived home for a ten-day furlough, which they are spending with the former's parents, Mr. and Mrs. J. U. Stanton.

T/Sgt. N. Robert Davis, Jr., who is stationed at San Luis Obispo, Calif., and his wife and daughter, of Cumberland, are spending this week with Sgt. Davis' parents, Dr. and Mrs. N. R. Davis.

Sgt. Walter Wisseman, of Camp Chaffee, Ark., is spending a seventeen-day furlough with his father, C. C. Wisseman, and his brother-in-law and sister, Mr. and Mrs. Nevin Miller and family.

Pvt. Oney Brenneman has been sent to Fort Mason, Calif., for further instruction. Pvt. Brenneman is the husband of Mrs. Iretha Edgar Brenneman, who is residing with her parents, Mr. and Mrs. William Edgar, for the duration.

Pvt. Elwood Edgar, Camp Wheeler, Ga., was home on a ten-day furlough with his parents, Mr. and Mrs. William Edgar and returned to Fort Jackson, S. C.

* * *

Gerald Johnson, Seaman first class, U. S. N. R., member of a gun crew on a merchant ship, is visiting his parents, Mr. and Mrs. W. A. Johnson, while on leave. Mr. and Mrs. Johnson have three other sons in the service.

* * *

Promoted in Navy

Mrs. Richard Glotfelty has received word that her brother, Max Nordeck, who was a lieutenant junior grade in the United States Navy, had been advanced to the rank of lieutenant. Lieut. Nordeck is somewhere in the South Pacific area, assigned to a destroyer.

* * *

Pfc. Lawrence Riley, with an anti-aircraft unit of the army, has arrived safely in England, his parents, Mr. and Mrs. Paul Riley, Wilson street, have been informed. Pfc. Riley was formerly stationed at Camp Pickett, Va. Prior to his overseas assignment he was awarded the good conduct medal following a year's service.

* * *

Lieut. Col. John I. Turnbull, Baltimore, former Olympic lacrosse player, is missing in action in the European area. He is a son of Mrs. Douglas C. Turnbull. The Turnbulls were frequent visitors of the Willison family in Oakland, a number of years ago.

* * *

Corporal Wilbur G. Fox, Friendsville, is with the 28th division of the 1st army, in Germany, which received some recognition in an army newspaper for its activities in combat. This division is battering the defenses of the Siegfried line after a triumphal march through the streets of Paris. The division captured Percy, St. Sever, Calvados and Gathemo and other objectives south of St. Lo, and Ger, west of the Seine. Its men also freed other areas. The 28th became known as the "Bloody Bucket Division," partly because of the red keystone flash worn by the men. A captured German officer thought the patch might stand for that after he had seen how the men of the division fought.

Corporal Fox is a son of Mr. and Mrs. Arnold E. Fox, Friendsville.

* * *

Gilbert F. Moomaw, son of Mrs. Della Moomaw, Oakland, has been advanced to the rank of sergeant. He is with the army medical corps, in eastern France.

An item in the "McClellan Cycle," of Fort McClellan, Alabama, under issue of October 21, told of Pvt. John DeWitt, who set a new mail record, receiving 21 letters in one mail. He is a son of Mr. and Mrs. Paul DeWitt, of near town.

* * *

Harold Ashby, apprentice seaman, who has been studying in the Navy's V-12 program at Mt. St. Mary's college, at Emmittsburg, was home over the week-end, while enroute to the Great Lakes Naval Training Station at Chicago, for a new assignment.

* * *

Ensign Howard Naylor, U. S. N. R., visited his wife and two children over the week-end, returning to his base at Solomon's island, Eastern Shore. He is expecting a west coast assignment in the near future.

* * *

William A. Casteel, with the Army Air Corps at McCook, Nebraska, has been advanced to the rank of corporal.

* * *

Pvt. Paul Turney, Washington, D. C., spent the week-end here with his wife and family.

AURORA-EGLON

Mrs. Mary Whitehair, of Horse Shoe Run, received a telegram Saturday, that her husband, Pfc. Lawrence Whitehair, had been killed in action.

Pfc. Whitehair, 23, was the son of Oscar and Laura Slaubaugh Whitehair and was graduated from Aurora high school in the class of 1939. He entered the service on March 13, 1942, and received his training at Fort Bragg, N. C., and in Louisiana. He was sent to North Africa with the Glider Infantry in May, 1943.

He saw active service in North Africa, Sicily, and Italy and was then sent to Ireland for a short rest, returning to the service for the French Invasion where he was wounded on June 14. He received the Purple Heart for his wounds.

He later rejoined his company and last week the parents received the second message stating that their son had been missing in action following a battle in Holland on October 2.

He is survived by his parents, and his wife, the former Mary Hoffner, whom he married less than two years ago.

* * *

Mrs. Effie Teets, of Aurora, was taken last week to a Philippi hospital, where it was found necessary to amputate her right leg above the knee, due to gangrenous ulcers of the foot and ankle.

Mrs. Effa Wolfe, widow of Pvt. Vernon Wolfe, who was killed in action, September 7, moved her personal property, recently, from the home of her parents-in-law, Mr. and Mrs. Sommers Wolfe, at Horse Shoe Run, to the home of her brother-in-law and sister, Mr. and Mrs. Guy Feather, Eglon. Mrs. Wolfe was Miss Effa Strawser, daughter of Mr. and Mrs. William Strawser, also of near Eglon.

Mrs. Ruth Shaffer, widow of the late Carl Shaffer, of Eglon, underwent a major operation today at a Philippi hospital, where she has been receiving treatment for a couple of weeks. Mrs. Shaffer's sister, Mrs. Katherine Kooken, is remaining in the home and caring for the children during her absence.

Dr. and Mrs. Harry Werner, of Akron, made a brief visit with relatives in this area, the first of the week.

Mrs. Carrie Painter, of Aurora, was a week-end guest in Eglon.

About 30 persons attended a corn husking at the home of Mr. and Mrs. G. B. Hamstead, Eglon, Friday evening. Refreshments, consisting of pie, cake, candy and pop were served.

Mr. and Mrs. Fred Ford, of Aurora, and Mrs. Olive Beckman, of Cash Valley, accompanied Mrs. Beryl Knotts to her home at Akron, Sunday. They returned to their respective homes Tuesday evening.

Mrs. Paul Dixon, of Eglon, went last week to Somerset, Pa., where she met her husband, and together they made a brief visit at his home. Thursday Mrs. Dixon's brother and sister, Ellis and Ila Harsh, accompanied them to Pittsburgh, from where Mr. Dixon left for California. Mrs. Dixon and two children are remaining at the home of her parents, Mr. and Mrs. John Harsh, Eglon.

Mr. and Mrs. Glen Shackleford and family, of Elkins, were week-end guests at the home of Mrs. Shackleford's mother, Mrs. Polly Spigele, Aurora.

Funeral rites were conducted Tuesday afternoon at the Texas church near Horse Shoe Run, for William Mullenaux, 60, farmer, who was found dead Saturday morning near the home of a son, where he had fallen Friday night. He had recently purchased, and was operating the Dunken Shaffer farm near Horse Shoe Run. His widow and several children survive.

Mrs. Obed Hamstead, Mr. and Mrs. Otis Fike, Mrs. Martha Lawton and little son, all of Morgantown, were Sunday guests in this area.

Mrs. Sylvia Parrack and Miss Pearl Hamstead, of Eglon, went Wednesday, to Cumberland to visit an optometrist. Miss Hamstead went from there to Fort Ashby where she plans to visit for a while.

Quadruplets were born in Philadelphia, three boys and a girl.

AVILTON

The first snow of the present season came on Sunday.

Several persons of this community attended the funeral of the late Stephen Broadwater at New Germany last Thursday afternoon.

Misses Mary Turner and Betty McKenzie, accompanied by Billy Turner, made a business trip to Baltimore on Sunday.

Mr. and Mrs. Jesse Merrill, Mr. and Mrs. William Robeson, Mr. and Mrs. O. S. Fike, Julius Wilhelm and daughters, Beatrice and Agnes, Faye Crowe, Harold Fike, Twila Mae Wilhelm, Mr. and Mrs. Ray Fike attended the Farm Bureau meeting and banquet held at Grantsville on Thursday night.

Mrs. June McKenzie spent the past week-end here with her parents.

Mr. and Mrs. Edwin Robeson, Long Stretch, were in this community on Sunday visiting with relatives.

Jesse Merrill reports that his potato field yielded more than 2400 bushels this year.

Mr. and Mrs. Ellis Robeson and family spent Sunday with their parents here.

Mr. and Mrs. Jesse Merrill were guests of Mr. and Mrs. Orville Crowe near Frostburg, on Sunday.

Mr. and Mrs. Asa Wilhelm and children were guests of Mrs. Wilhelm's parents on Sunday.

Mr. and Mrs. Ellis Crowe and Twila Mae Wilhelm were visitors in Lonaconing on Saturday.

Mr. and Mrs. O. S. Fike and son Ray and Mrs. Rose Wilhelm visited Mr. Fike's sister, Mrs. Elza VanSickle at Markleysburg, Pa., on Friday evening. Mrs. VanSickle has been quite ill but is now much improved.

Mr. and Mrs. Leonard Wilhelm announced the birth of a son on Monday.

Mrs. Ida McKenzie, of Grantsville, is employed at the Wilhelm home for a short time.

Walter Eichorn and John Clark are engaged as carpenters at the home of Mrs. Adell Turner.

Mr. and Mrs. Patrick Broderie and family, of Berlin, accompanied by the former's sister and family, were visiting old friends in this community one day last week.

Mr. and Mrs. Oscar Chaney and son Coy, Mrs. Laura Hetz and Mrs. Karl Hetz were visiting at the Fike home one day last week.

Mr. and Mrs. Lee Broadwater, of Piedmont, spent Wednesday with his father and family in this section.

A number of men were assisting in the harvesting of the potato crop at the Jesse Merrill farm part of last week.

Asa Wilhelm and a force of road workers are erecting snow fences along the highways in this community.

Margaret McKenzie is employed at the Adell Turner home.

John Broadwater spent Thursday night here with his brother and family.

Mrs. Orville Stark has returned to her home after spending several days in Baltimore with her children.

James DeVault and family, who recently moved to Lonaconing, attended church services at Cherry Grove on Sunday morning.

Sunday School at 10 o'clock and preaching at 11:00 o'clock, Sunday morning, November 12, at Cherry Grove church. Everybody will find a welcome.

ACCIDENT

The penny carnival, which was held on Wednesday night under the direction of Miss Margaret Seese and the Home Economics club, was well attended. About $100 was received.

Due to the season of field and soccer ball games having expired, the pupils of the local school are now practicing basketball.

According to the check-up 540 bags of milkweed floss has been gathered by school pupils and some day this week it will be collected at the school.

About $90 has been received at the school for the National War Fund. Anyone having anything to donate, please contact B. O. Aiken or Miss Dora Schlossnagle.

In St. Paul's Evangelical Lutheran church on Sunday. Sunday school at 10:00 o'clock and divine worship at 11:00 o'clock A. M.

Personals

Mr. and Mrs. Guy Stanton and family, of Grantsville, were dinner guests on Sunday of Mr. and Mrs. Foster Yost.

Thomas Uber, of Gettysburg, and a friend spent Saturday night with Mr. and Mrs. George Wahl.

Miss Ruth Eileen Haenftling, student nurse at the Allegany Hospital, Cumberland, spent the week-end here with her parents, Mr. and Mrs. W. H. Haenftling.

Mr. and Mrs. Ross Speicher and daughter and Mr. and Mrs. Harry Humberson and daughter were shopping in Cumberland on Wednesday. They were accompanied home by Miss Carolyn Humberson, who had spent several weeks in the city visiting relatives.

A birthday dinner was held in honor of Doris Glover at her home on Sunday. Guests included Rev. and Mrs. Olonzo Fike and family, Miss Esther Wilson, Murrell Glover, CAP officer; and members of the Glover household. A number of young people came in the evening.

Week-end guests of Mr. and Mrs. Edwin Georg were Mrs. James Riley and son, of New York; Mr. and Mrs. Francis Kenney and family, of Cumberland, and Ralph Georg EM/3-c, with his wife and children, of Williamsport, Pa.

Mr. and Mrs. Wilmer Margroff and daughter and Mrs. William Bickford end family were Sunday evening dinner guests of Mr. and Mrs. George Margroff.

Dinner guests on Sunday of Mrs. W. A. Speicher were Mrs. Foster Speicher and daughter, of Oakland; Mr. and Mrs. Floyd Zehner and son, of Grantsville, and Mr. and Mrs. Ross Speicher and daughter.

Miss Leah C. Humberson, who has been employed in Cumberland, is visiting her parents, Mr. and Mrs. Harry Humberson for an indefinite period.

Mr. and Mrs. Wilmer Margroff and Mrs. Aubra Gochringer were in Cumberland one day last week.

Earl Engleman, who is attending school in Philadelphia, spent several days this week with his father, John L. Englehart.

Edward Miller, of Rockville, spent the week-end here with his parents, Mr. and Mrs. William Miller.

Mr. and Mrs. William Stemmer and son, of Baltimore, spent the week-end with Mrs. Stemmer's parents, Mr. and Mrs. A. J. Alexander.

Mr. and Mrs. Emmett Shoemaker and children and Mr. and Mrs. William Dunham, of Friendsville, were dinner guests on Sunday of Mr. and Mrs. Walter Haenftling.

Mr. and Mrs. Clarence Younkin, of Grantsville, announce the birth of a son, Kenneth Clarence, on November 3, at a Meyersdale hospital. This is the couple's second child and the first son. Mrs. Younkin was one of the triplets born to Mr. and Mrs. Henry Bach.

Mr. and Mrs. Joseph Collier had as their dinner guests on Sunday Mr. and Mrs. Jacob Collier and son, of Brownsville, Pa., and Thomas Uber, student at Gettysburg Seminary and a friend.

Mr. and Mrs. Howard Schlossnagle and family were dinner guests on Sunday of Mr. and Mrs. Raymond Schlossnagle in Cumberland.

Mountain Lake Park P.-T. A. To Meet Wednesday Night

The Mt. Lake Park Parent-Teacher association will meet at the school on Wednesday evening, November 15, at 7:30 o'clock. A travel picture will be shown and F. E. Rathbun, county superintendent, will speak briefly. A report of the meeting of the State Parent-Teacher association, held in Hagerstown recently, will be made by Mrs. Edward P. Kahl and A. A. Callis, who attended.

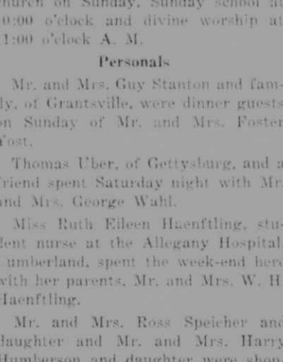

500 other MONARCH Foods—all just as Good!

Back In 1848—

To an amazed world the first feeble beginnings of the "electricity light" were exhibited in that year. Since then time has gone apace. And throughout these years operating and manufacturing electric industries have encouraged individual research so the best in equipment could be brought to consumers. Even a greater future is now opening up. Everyone will be happier and healthier as a result of this progress, not the least of which will be the great improvements in home and office lighting. What an advance that will be over the conditions of the present day with only one in ten rooms adequately lighted.

MONONGAHELA M SYSTEM

Have Your Eyes Examined

My office hours will be on SUNDAYS FROM 9 A. M. TO 12:00 O'CLOCK NOON.

No Wednseday hours until further notice.

DR. SIDNEY DANTZIC OPTOMETRIST

FIRST NAT'L BANK BLDG., OAKLAND, MD.

"The Harvest Is In!"

AT YOUR

A&P FOOD STORE

Fresh Fruits and Vegetables

Direct from the Finest Producing Areas

Seedless Grapefruit 6 for 35¢

JUICY 80 SIZE FROM TEXAS

Paper Shell Pecan Nuts	lb	49c
Cranberries	lb	36c
D'anjou Pears	lb	15c
Emperor Grapes	2 lbs	35c
Persian Limes	doz	29c
Cauliflower	head	29c
Solid Cabbage	2 lbs	5c
60 Size Iceberg Lettuce	head	9c
California Carrots	2 bunches	17c
Golden Yams	2 lbs	13c
Pascal Celery	lge stalk	25c
Artichokes	each	10c
Brussels Sprouts	qt	29c

Yellow Onions . . 50-lb bag 1.69

STORE THEM FOR FUTURE USE

ENRICHED MARVEL BREAD 26½-oz loaf 11¢ DATED DAILY

dexo 100% Pure Vegetable SHORTENING 3-lb carton 63¢

Boscul Coffee	lb	34c
Ranger Joe Cereal	2 pkgs	23c
Ritz Crackers	lb pkg	23c
Jello Puddings	pkg	7c
Colonial Honey Grahams	lb pkg	19c
Ann Page Grape Jam	lb jar	21c
Ann Page Mustard	lb jar	14c
Ann Page Mello Wheat	lge pkg	15c
Sunnyfield Pancake Flour	20-oz pkg	7c
Octagon Soap Powder	3 pkgs	14c
Octagon Cleanser	3 cans	14c
Octagon Toilet Soap	3 cakes	14c

Fruit Cake Jane Parker 5-lb 2.29

A DELICIOUS GIFT FOR SERVICE MEN

White House Milk 10 tall cans 85¢

EVAPORATED—INCREASED VITAMIN D

Nutley Margarine . . lb 17¢

MADE FROM PURE VEGETABLE OILS

JUNKET RENNET POWDER pkg 9¢ For Tasty Custards

EIGHT O'CLOCK COFFEE 3-lb bag 59¢ Mild, Mellow Flavor

Swift's Prem . . . 12-oz glass 33¢

EASY TO REMOVE—EASY TO SERVE

Sunnyfield Rolled Oats 3-lb pkg 23¢

QUICK OR REGULAR

Spaghetti or Macaroni 3-lb pkg 30¢

ANN PAGE—MADE FROM DURUM WHEAT

Palmolive Soap . regular cake 7¢

AN AID TO BEAUTIFUL COMPLEXIONS BATH SIZE, 2 cakes 19c

Octagon Laundry Soap 3 bars 14¢

SAVE THE WRAPPERS FOR PREMIUMS

Super Suds . . . large pkg 23¢

RICH SUDS FOR DISHPAN OR LAUNDRY TUB

OWNED AND OPERATED BY

The Great ATLANTIC & PACIFIC Tea Co.

Turning Over An Old Leaf

By PHILLIP A. GLADHEIM

"There were faces to remember in the Valley of the Shadow;
There were faces unregarded, there were faces to forget;
There were fires of grief and fear that are a few forgotten ashes;
There were sparks of recognition that are not forgotten yet."

Many men, successful in one skill, turn out failures in later life. It is not because they have become tired or careless, but because their special skill has no longer a market. However, if a man masters the principles of any special skill, these same principles can often apply in skills relating to the one he perfected. In these days of rapid change and quick turnover, it would be wise for more of us to practice jumping, when the time is ready, from one type of business to another.

One of the men who has done considerable and very successful jumping is E. S. (Jim) Evans, of Terra Alta, West Va. Jim is the sole owner of the largest business in the Tablelands. The gross sales of the Terra Alta Stockyards for 1943 was $1,384,000.00.

Once upon a time Jim was a horse-trader. Then Jim became a liveryman, then a car dealer, and now owner of the Terra Alta Stockyards. Jim started in business in 1910 in Terra Alta. Prior to that date he had been associated with Harvey Speicher and John Shartzer. Apart from these forms of business, Jim was and still is by profession an auctioneer. Now the reason that Jim has been so successful is that he learned very early that a good salesman must be interested in many lines of goods. He could apply his ability as an auctioneer equally to horses and automobiles. If the market slumps for automobiles, Jim will be ready to sell aeroplanes.

The Terra Alta Stockyards has become in a very short time one of the most valuable and useful enterprises in the Tableland. It has given the farmers a ready and reliable market for their produce.

At the stroke of Ira Mabaffey's gavel our farmer friends convert the fruit of their labor into cash. He generally gets a satisfactory price for his merchandise, and the buyer also gets a better bargain than he could otherwise find. Jim set up the Stockyards in 1937. In these seven years the business has grown by leaps and bounds. Each year the gross sales get larger. This year it will likely amount to a million and a half dollars. This, under the ownership and control of one man, is another instance of the possibility of free and independent enterprise in this country. For each item that is sold, Jim has a set commission fee. With this commission, Jim is able to take care of his large stockyard equipment, the taxes, the labor and other items of overhead.

Commencing early each Friday morning, one sees trucks of every description heading towards Terra Alta. The stockyards are located a short distance north and west of the town. By 1:00 p. m., all is in readiness for the sale. Trucks are parked in every available space; the livestock noises mingle with the burly-burly talk of human beings. But above all the din of talk, bellowing and neighing, the voice of the auctioneer, like the rapid gabble of Lucky Strikes' auctioneer, is heard with commanding authority. And before you can say Jack Robinson, John Doe has bought Jim Smith's horse for $175.00, and the next item goes on the auction block. An average of four hundred prospective buyers stand around the auctioneer, rain or shine. Sometimes the sale lasts until early Saturday morning.

How the auctioneer can stand up under the strain is just another marvel of human endurance. Apart from the large scale business involved, this weekly sale has the distinction of attracting a larger group of men than any other meeting—political, cultural, religious, recreational or business, in the Tableland. Such a large aggregation of representative local farmers and tradesmen has an immense social potential. In this market-place, as in ancient times, men mingle freely and by their social life, identified intimately with that of business, often decide unbeknowns to the general public many matters of importance because they are in a natural setting of action and exchange. To many people the sole value of the Terra Alta stockyards is a large-scale material exchange. But let us not forget that the human element in this exchange is just as important as the monetary.

Of all Jim's enterprises, I would surmise that he considers this by far the most interesting and important type of business he has ever conducted. He should know that he is rendering a real service to the producers of livestock and agriculture. He should know that this is the first successful effort to provide a reliable market. The Tableland, by its geographic isolation — great distance from large markets — has always been at a disadvantage. If the farmer's produce were to be marketed in the old method, the middleman came in for a large share. Naturally the farmer got the worst of the deal. But Jim is giving the farmers a break. They also realize that much of their products, thru this stockyard set-up is purchased and exchanged among themselves. Therefore, both stock and liquid assets remain to add unto the growing agricultural wealth of our section. Here you can put up anything for sale from livestock, vegetables, fruits, household furniture, automobiles, farm machinery, and even wild animals. Jim told me that he has sold monkeys and bears.

Not everyone could have succeeded in such an enterprise. Most of Jim's friends say, "there is only one Jim."

As an instance of his temperament, when I asked him to recall some of the oddities of his profession he told of how a storekeeper in Rowlesburg went broke a number of years ago, and that one of the things he (Jim) decided to buy was a thousand mouse traps. He worked out on the spot a new sales talk—decided not to sell less than a dozen to a purchaser, and before the day was over he had sold the thousand mouse traps to the very people who had been the customers of the storekeeper. He also related how on another occasion he bought 1500 pairs of overshoes from a defunct merchant of Jennings. The rubber shoes had been exposed to the heat of the sun and had deteriorated. He took the whole bulk of them down to nearby pond, kept them under water for several hours. In this way the original shade of black was restored. He let them dry carefully and by a semi-serious and exaggerated claim to the "long-wearing" qualities of these rubber shoes, he sold out in a short time at 25 cents a pair.

But it was when Jim started to talking about the horse-trading days that one suspected that here was a personality that could throw more light on this interesting custom than perhaps any other person living today. From his great store of practical knowledge about horseflesh and human nature, Jim's education has now produced a great institution. His horse-trading story had to do with a deal when he was at Bruceton Mills. He had a three-year old dun colt. It got sick, Jim gave it Indian Root pills and Lightning Hot drops, but he knew it was going to die. He left the colt in the barn when he was hurriedly called to Kingwood on business. While he was running across the street to the bank, Davy Tichnell yelled at him, asking if he had a horse to trade. Jim said he had a colt that looked mighty good, but like all the rest of animal critters, would die sometime, and perhaps tomorrow. Davy said, "I'll tell you what I'll do. I will trade you a three year-old brown mare for your colt if you will give $75 to boot?" Jim said, "It's a deal." They settled the matter then and there, Jim handing him over the $75.00. Davy went down to Bruceton and brought home the colt. The following morning he called Jim and said, "See here, Jim, that d—colt you sold me is dead." To which Jim, in his characteristic humor, replied, "O pshaw, that colt never did that to me."

Speaking of Jim's characteristics. There is something about the whole mental set-up of this man that makes you want to laugh heartily even when he talks seriously. He treats everybody alike and with equal honesty and respect. Jim acts first, and then keeps on acting. He never seems to think in separate intervals and spaces of his life. He gets all this thinking done while acting, and often thinks while speaking in such a spontaneous manner that it evokes merriment. He has a high degree of directness. But perhaps his most useful quality is his never-ending courage to take chances. Perhaps many another man could have done what Jim has done if he had had the nerve to take chances.

You would not call Jim a gambler. No, he is just being consistent with the technique of fast business exchange. If he loses, he does not give it another thought, and often if he wins, he gives it no further thought. Jim's motivations are in terms of the immediate future. Tomorrow Jim hopes to pull over the largest business deal in human history. His mind knows no limits to the possible. This is what all Americans admire in a man. This spirit of wide vision coupled with a practical enterprise—this intuition for something bigger and better for everybody. Well, anyway, in these cynical and depressing days, the spirit of such a man and his business is most invigorating.

There is just one thing that Jim should give up, for he is old enough to know better, and his style of talk would still retain its salty humor, and I am sure he would not lose in popularity. Jim ought to give up the misplacing of holy words in his talk. If profanity were eliminated, both his style and spirit would be greatly improved.

Soldier Enroute Home For Furlough

An infantry machine gunner from Mt. Lake Park, is returning home after two and a half years in the Pacific, with the 37th Division.

He is private First Class Willoughby M. Callis, 30, son of Mr. and Mrs. Asa A. Callis, who was one of a group picked from his infantry regiment of the 37th Division to go back to the States under the army's rotation policy.

Serving in Fiji, New Hebrides, Guadalcanal and Bougainville, he saw his first combat action on the latter island. His rifle company was cited by its division commander for outstanding performance of duty in combat. He has been awarded the Soldier's Good Conduct Medal and the Combat Infantryman Badge.

He was a forward on the Oakland High School basketball teams in 1935, '36 and '37.

BITTINGER

That, which in life is most worthwhile
By man is most neglected—
The gentle word, the friendly smile,
The heart by Truth infected.

Snow and freezing temperature marked the beginning of this week in this community.

Election day passed off quietly in this village. The day was fair and was marked by unusual enthusiasm over the question of politics.

Lewis Morgart, of Jennings, accompanied by his sister, Mrs. Phyllis Gibson, of Arlington, Va., were pleasant callers in this village last Monday morning.

Bayard Maust, of Salisbury, Pa., was among the out-of-town visitors among us this past week.

Jacob Brenneman spent last week at McHenry with his brother, Nelson Brenneman, and family.

Harry Yommer, of Grantsville, was in this section last week buying turkeys for the Thanksgiving market.

William D. Casteel and Spencer C. Graham, members of the Republican executive committee of the county, visited through the section surrounding Bittinger one day last week.

Lloyd Berkey and wife, of Deer Park, visited in this neighborhood one day early last week.

Curtis Beitzell, of near Jennings, was a business caller here recently.

—V—

Dr. Alexis Carrel, 71, surgeon and biologist, noted in research with Lindbergh, died in Paris.

HAL DRAPER Photographer, Deep Creek Lake

Will Again Be At The

WILLIAM-JAMES HOTEL, OAKLAND

This Sunday and Monday, Only

PERPETUATION OF THE CHARACTER AND BEAUTY OF AGED PEOPLE IS SKILLFULLY ACCOMPLISHED BY HAL'S PAINSTAKING CARE. SITTINGS MAY BE HAD AT THE HOTEL OR BY SPECIAL APPOINTMENT, IN YOUR OWN HOME.

CALL 819-F-22 ANYTIME THIS WEEK FOR APPOINTMENT.

WHEN THE COLONEL AGAIN EDITS THE *Home-Town Paper*

★ The Colonel always has enjoyed a good fight. Where arguments were most heated it was safe to bet that the Colonel was right on the job . . . fighting for the things he believed in. His scorching editorials that induced the city council to start playgrounds, swimming pools, a new water works and other public improvements still are remembered by everyone.

When war came, the Colonel, a reserve officer, soon was in uniform lending his fighting determination and spirit to bring a decisive victory as soon as possible.

When the Colonel returns to take up his job as editor of the home-town pape 'll be alert to the need for even finer thin s community. On the subject of rail serv or example, he'll look for greater convenience, comfort, speed and safety among other things. And he'll be well satisfied, for the Baltimore & Ohio is anticipating his thoughts . . . will have service that fully meets his desires.

Today, over B&O's 11,000 miles of track, 70,000 workers share with management the spirit of progress that is the foundation for improvement . . . a spirit that promises even better B&O service than your community knew in pre-war.

LINKING 13 GREAT STATES WITH THE NATION B&O

OUR RAILROADS . . . VITAL IN VICTORY AND ESSENTIAL TO PROSPERITY

BALTIMORE & OHIO RAILROAD

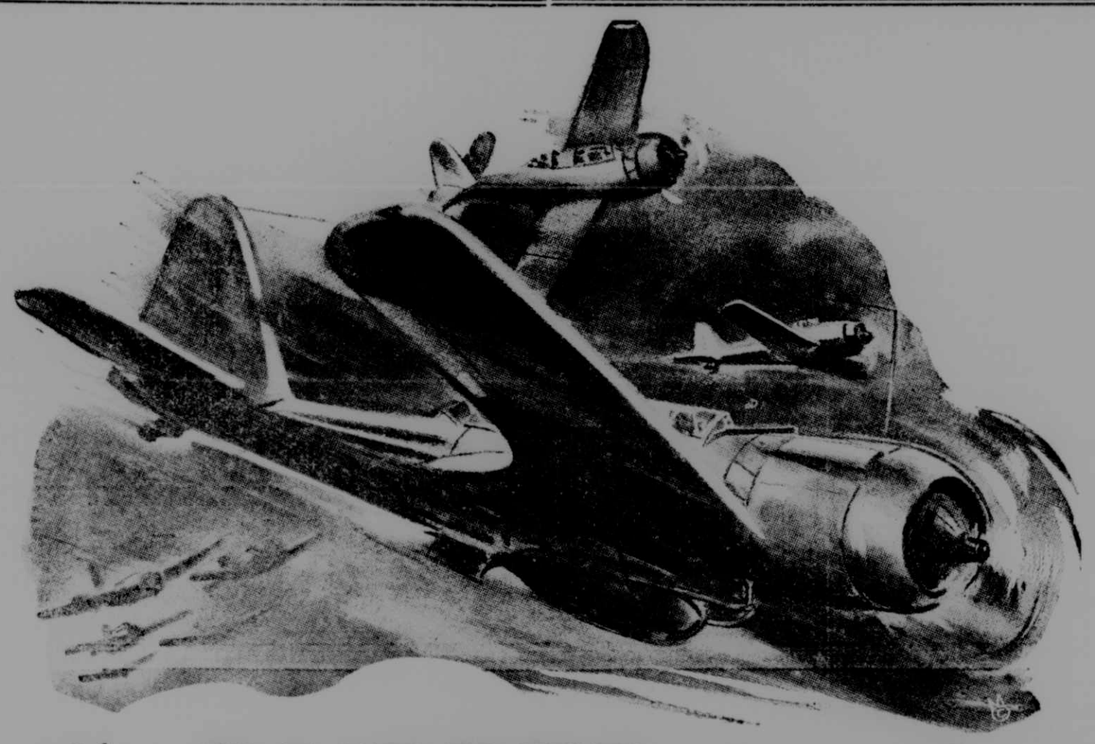

The RUBBER *You Save*

Helps Keep these Planes in the Air

Every United Nations fighting plane with its wings spread over the many war fronts requires tires and innumerable rubber parts made of the kind of real natural rubber that your tires used to be made of. **YOU** can readily see how **YOUR CONSERVATION** of the "pre-war" automobile tires on **YOUR CAR** can help keep these planes flying. As an American it is your duty to conserve and there is no telling how long your present tires will have to last . . . but they will last longer with a good job of treading with the famous **HAWKINSON METHOD TREADS.** Now is the time for you to visit our store and inquire about our **PATENTED METHOD ON PATENTED EQUIPMENT.** You know, of course, that new treads must be applied **BEFORE** your tires wear too thin . . . failure to do this will waste the whole tire.

OVER-NIGHT SERVICE FOR TRUCKERS

Bring your Truck in at Night and we will have the tires treaded and ready for the road before morning.

We Are Now Equipped To Tread Road Grader Tires

Pickup and delivery service on truck tires. Call 206 or drop a card to
Hawkinson Tread Service, Oakland, Md.

No Certificate Needed

REMEMBER that a certificate from your rationing board is no longer needed, this is because the Government has determined that right now it's best for you to come direct to us, our experts can tell you WHEN and HOW to have new treads put on your worn passenger tire casings. This is the way we help you SAVE YOUR TIRE RUBBER; and there's NO RED TAPE! Come in at your convenience, there is no obligation and prices will be quoted without hesitation.

Hawkinson Tread Your Tires

THREE SAFE HAWKINSON TREADS FROM WHICH TO CHOOSE!

THREE HAWKINSON TREAD DESIGNS all devised to give new, safer, non-skid traction on wet pavements, easier steering and no annoying tire "rumble." The consumption of gasoline is also reduced considerably.

Each HAWKINSON TREAD is Designed to do its particular work.

Our ARA TREAD is not here shown, but we promise you it has the same non-skid qualities as the finest tires made.

HAWKINSON TREAD SERVICE

LEIGHTON BROS. PROPR'S

North End of Third St. Formerly Whites Garage

The Republican

BENJ. H. SINCELL,
Editor and Publisher.
D. R. SINCELL G. H. HANST
Associate Editors

The Republican was established in 1877. It is the oldest and largest newspaper published in Garrett county, with the largest circulation.

Entered at the Postoffice at Oakland, Md., as second-class mail matter.

The Republican is published every Thursday at The Republican Building, Second street, Oakland, at the following rates of subscription, payable in advance:

RATES OF SUBSCRIPTION

One copy, one year.....$2.00
One copy, six months.....$1.25
One copy, three months..... .70
In postal zone 3 and beyond the price per years is $2.25
Men in the armed forces, per year $1.50

Remittances may be made by bank draft, money order or registered letter, addressed to The Republican, Oakland, Garrett County, Maryland.

Advertising rates made known upon application

THURSDAY, NOVEMBER 9, 1944.

Sunday Services in The Churches Of The Community

GARRETT BAPTIST FIELD
Rev. Geo. H. Coker, Supply

Mountain Lake Park, Sunday School at 10:00 A. M.; Training Union, 6:45 P. M.; worship service, 8:00 P. M. Prayer service, Tuesday evening.

Ferndale. Worship service, 10:00 A. M.; Sunday School, 11:00 A. M. The prayer service, Wednesday evening.

Deep Creek. Sunday school, 10:15 A. M.; worship service, 11:00 A. M. Prayer service, Thursday evening.

You are invited.

MT. LAKE PARK UNITED BRETHREN
John C. Foster, Minister.

Lynndale, Preaching, 10:00 A. M.; Sunday School, 10:45 A. M.

Loch Lynn. Sunday School, 10:00 A. M.; worship service and sermon, 11:00 A. M.

Underwood. Sunday School, 2:00 P. M.; preaching 2:45 P. M.

Crellin. Christian Endeavor, 7:30 P. M.; worship service and sermon, 8 P. M.

BEAR CREEK CHURCH OF THE BRETHREN,
Accident, Md.
Olonzo P. Fike, Pastor

Sunday School, 10:00 A. M.; morning worship, 11:00 A. M., with sermon by the pastor.

You are cordially invited to worship with us.

BETHEL METHODIST CHURCH
Mountain Lake Park.
W. Reece Burns, Minister

Morning worship and sermon, 10:00 A. M.

Sunday Church School, 11:00 A. M.

Mission Study Class, 3:30 P. M.

Methodist Youth Fellowship, Tuesday, 7:00 P. M.

Deer Park. Sunday Church School, 10:00 A. M.; Young People's service, 7:00 P. M.; evening worship and sermon, 7:30 P. M.

ST. PAUL'S METHODIST CHURCH
Oakland, Maryland.
Minor Sprague, Pastor

Sunday Church School, 9:30 A. M. Service of Worship at 10:45 A. M. Rev. Sprague will preach. The choir will sing the anthem, "The British Children's Prayer," by Wolfe. "I Walked Today Where Jesus Walked," will be sung by Miss Doris Huffer, contralto soloist of Boonsboro, Md.

Youth Fellowship at 6:30 P. M., led by Florence Sisk, her subject being "Reuben, Reuben, I've Been Thinking." For all young people.

All desiring to worship and fellowship with us are cordially invited to do so.

UNION HOLINESS TABERNACLE
Third Street, Oakland.

Saturday: Services over public address system at 7:30; prayer meeting at 8:00 o'clock.

Sunday: Sunday School at 2 o'clock; preaching at 3:00 and 7:30. Young people's meeting at 7:00 P. M., conducted by Mrs. Stanley Ashby.

Tuesday: Prayer meeting at 7:30 P. M.

—V—

Maryland to Observe Thanksgiving Nov. 23

The nation is split again on when to celebrate Thanksgiving Day, but it appears certain that in Maryland it will be observed on Thursday, November 23, following Federal statute.

Five states, Florida, Idaho, Nebraska, Texas and Virginia, plan to observe November 30, through local choice. Forty-one states and the District have fixed November 23 for the holiday. Arkansas and Georgia may observe both dates.

Back in 1864 Abraham Lincoln issued the first presidential proclamation, fixing Thanksgiving Day as a holiday on the fourth or last Thursday in November. It continued that way until 1939, 1940 and 1941 when observance was divided after President Roosevelt proclaimed an earlier date. But on December 16, 1941, the president approved House joint resolution number forty-one, reading "Resolved by the Senate and House of Representatives of the United States of America in Congress assembled, that the fourth Thursday of November in each year after the year 1941 be known as Thanksgiving day, and it is hereby made a legal public holiday to all intents and purposes."

—V—

Richard Bennett, noted actor, and father of Constance and Joan Bennett, died in California at 72.

Armistice Day

DIARY OF THE WAR

FRIDAY—Over 200 German planes were destroyed as 2,400 American and enemy craft battled over refineries in Germany. U. S. lost 41 bombers. Americans launched drive near Aachen and advanced two miles. American forces made a junction on Leyte in Philippines. Allied casualties in Italy were placed at 90,000. Mud and fresh Nazi troops halted advance there. Reds were 23 miles from Budapest.

SATURDAY—Japanese launched drive to hold Leyte, landing men and reinforcements, but Yank infantrymen moved westward toward Ormoc. Allies were attempting to blockade, bomb and starve Germany into submission. Storms in Italy halted Americans. Japs in China encircled Kweilin in drive to prevent American landings along coast. Japs bombed Marianas and hit some U. S. warships. Yanks drove two miles deeper into Reich. Insurrection was reported in Budapest.

SUNDAY—Germans recaptured a town near Aachen but the 1st army halted blows to the north. British broke across another canal in Holland to advance more than mile. Soviet tanks were at gates of Budapest in Hungary. Japs landed fresh troops on Leyte as enemy planes dealt blows at U. S. bases and shipping. Americans began a land and aerial assaut of their own.

MONDAY — Superfortresses hit Singapore naval bases and Jap fuel center in Sumatra from bases in India. American planes were over Tokyo again for reconnaissance visit. There were general allied air blows at Jap shipping, airfields and military targets. Yanks were getting set for final push on Leyte. U. S. blew up their air base at Kweilin as Japs advanced there. British made new drive against Germans at Arnhem. Americans were inching back toward Schmidt which Germans recaptured Saturday. Around 2,500 Allied bombers were over Reich. Russians entered Budapest from two sides.

TUESDAY — American infantry fought back into Vossenack, 13 miles southeast of Aachen. Bombers were over Hurtgen forest trying to flush Nazis out of strong positions. Germans were retreating from Holland. Stalin urged organization of United Nations "police force" to crack down on aggressor nations. Stalin predicted Reich on verge of collapse. Americans shelled Jap positions remaining on Leyte. Japs made claims of American sinkings by subs east of Philippines and along Pacific coast. Red army assault on Budapest had slackened.

WEDNESDAY — Americans and Germans fought for town of Vossenack where a battle had raged for five days. Allies in Holland captured two towns. Germans had lost 43,000 in attempt to hold southwestern Holland. Only few German troops remained on Schelde estuary. French and Americans took six French villages in push toward gaps through Vosges mountains. Weather halted Allied air blows. There were no developments on eastern front. Japs battled in Ormoc area on Leyte island. Tokyo was worried over another Yank superfortress reconnaissance flight. Japs claimed their planes hit Saipan and Tinian, destroying 20 American planes. Japs were closing in on Liuchow in China, site of last American air base in that area. Allies wiped out all Jap resistance in one sector of northwest Burma.

THURSDAY — Americans gained three miles on Metz-Nancy front and Patton's army captured 16 towns. Russian armies were massing for new attacks on Nazis. Destruction of Jap warplanes was running the highest rate of the war, more than 100 a day. Tropical storms were hampering the Yanks in Philippines.

DIED

MRS. DeWITT MINARD

Mrs. DeWitt Minard, of near Deer Park, died Sunday afternoon, November 5, about 3:30 o'clock, at her home, after an illness of one month. She was aged 82.

Mrs. Minard was a daughter of the late Isaac and Sarah Mayle and was born February 8, 1862, at Deer Park. She was a member of the Methodist church.

Surviving are three children, Edward Minard, Deer Park; Miss Maude Minard, Deer Park; and Miss Lillian Minard, at home; also three grandchildren, one sister, Mrs. Upton Croften, Parkersburg, W. Va.; a brother, Ellsworth Mayle, of near Swallow Falls.

Funeral services were conducted on Tuesday afternoon at 2 o'clock from the home with Rev. J. C. Foster, U. B. minister of Mt. Lake Park, officiating. Interment was in the Deer Park cemetery.

MRS. HESTER FIELD

Mrs. Hester Ann Field, 83, died at the home of Mrs. Mary Kiser, Mt. Lake Park, on Saturday morning about 4:30 o'clock.

She was a daughter of the late Benjamin and Casey Ann McMillen, and was born at Herring, W. Va., July 23, 1861. She was a member of the Baptist church at Herring.

Surviving are a son, Earl Field, Oakland; one sister, Mrs. Mollie Lipscomb, Oakland; one brother, Virgil McMillen, Morgantown, W. Va.; and five grandchildren.

Funeral services were conducted Monday morning at 10 o'clock, from the Bolden Funeral home with Rev. George Coker, Baptist supply minister of the Garrett Baptist field, officiating. Interment was in the Baptist cemetery at Herring.

ROY B. RUDY

Roy B. Rudy, 44, Cumberland merchant, died suddenly of a heart attack last Thursday morning at 9 o'clock in Allegany hospital. He collapsed just as he was entering the hospital to learn the results of a recent physical check-up.

He was a native of Baker, Hardy county, W. Va. He was manager of the Coffman-Fisher store in Cumberland but established his own floor covering business. He was a member of the Lutheran church and a number of Masonic bodies.

Besides his mother, he is survived by two sisters and two brothers, one brother being Irvin R. Rudy, of Oakland. His wife died in June of 1943. Funeral services were conducted Saturday afternoon.

JOSEPH ASH

Joseph Ash, son of the late Benj. and Mary Ash, passed away last night about 11 o'clock at the home of his son, Robert A. Ash. He was born April 25, 1879 and was aged 65 years. He had lived near Bittinger all his life. He was a member of the Pentacostal church at Sand Flat.

Surviving are his wife, Mrs. Ellen Jane Ash, and eight children, three sons and five daughters: Homer V. Ash, Oakland; Robert A. Ash, Accident; Pvt. Charles C. Ash, U. S. Army and somewhere in the Pacific area; Mrs. Martha Deihl, Confluence, Pa.; Mrs. Annie Opel, Accident; Mrs. Lydia Sweitzer, Swanton; Mrs. Minnie Hay, Berlin, Pa; Mrs. Hulda Thornburg, Morgantown, W. Va., three brothers, Joseph Ash, Springs, Pa.; Silas Ash, Garrett, Pa.; and John Ash, of Delaware. Also surviving are 23 grandchildren.

Funeral services will be conducted Saturday afternoon at 2 o'clock from the Glades Mennonite church, near Bittinger, with Rev. Isaac Metzler, officiating, with interment in the church cemetery.

JOSEPH MYERS

Funeral services were conducted Monday afternoon in the Methodist church at Bloomington, for Joseph Myers, 60, a former resident who died Friday at Essex, where he moved 10 years ago.

The Rev. Garland Howard officiated and interment was in Barnard cemetery, Chestnut Grove.

Mr. Myer's wife, Mrs. Virginia Myers, was fatally injured in a sawmill accident near Bloomington in 1932.

GRACE MARIE WILT

Grace Marie Wilt, daughter of the late Mr. and Mrs. George T. Wilt, died this morning at her home about three miles east of North Glade.

She was born November 16, 1920, and was aged almost 24 years.

Surviving are eleven brothers and sisters, Dorie, Riley, Noah, Charles, Mary, Mrs. Ocie O'Brien, Mrs. Eliza Broadwater, Mrs. Martha Rexrode, all of Swanton; Mrs. Rose Golden and George Wilt, of Cumberland; Ivon, U. S. Army, overseas.

Funeral services will be conducted from the Methodist church at Swanton, on Saturday afternoon at 2 o'clock.

—V—

CRELLIN

Election day being clear and warm several came from quite a distance to cast their ballot. Some of these were Mr. Russell Durst, of Baltimore; Mrs. Elizabeth Schoch, of Washington; Mrs. Roy Mickey, of Grantsville; and Mr. and Mrs. Iret Ashby, of Washington, D. C.

Mrs. Glen Ashby and Mrs. Burton Ashby spent several days at Grantsville last week.

Mrs. Arthur Friend has returned from Memorial hospital, Cumberland, having been there for a tonsillectomy.

Mr. and Mrs. Lee Ashby visited Mr. and Mrs. Cleve Ashby and family Sunday.

Pvt. Harold Lewis was visiting relatives here Sunday. He is stationed at Fort George G. Meade.

Mrs. Floy Shaffer and Mrs. Charles Shaffer and daughter, Betty Lou, visited Mrs. William Kelly Sunday.

Mrs. Grace Gilmore received word from her son, Glen Gilmore, S 1 c, that he is somewhere in the South Pacific.

Mrs. Maggie Knotts and Miss Eva Knotts were visiting Mrs. Grace Gilmore Tuesday.

Clifford and Peggy Holler were Sunday guests of Mrs. John Hinebaugh and family.

Several members of the Crellin Christian Endeavor were guests at a Hallowe'en party on Friday night, at Loch Lynn.

Robert Bowman and family, of Akron, Ohio, were visiting relatives here and at Cumberland last week.

Mr. and Mrs. Bliss Hahn and Mr. and Mrs. Carol Hahn attended the funeral of Mr. Roy Rudy, in Cumberland, Saturday.

Mr. and Mrs. Everett Liston announce the birth of a son, Robert Eugene, on October 27.

Mr. and Mrs. Al Frantz, of Bergoo, W. Va., were visiting relatives here over the week-end.

Mr. and Mrs. William Knotts and son, of Cumberland, were visiting the former's mother, Mrs. Maggie Knotts, over the week-end.

Mrs. Stella Adams received word that her son, Howard Adams, some where in France, has been wounded.

Mr. Johnny Jones is in a Cumberland hospital.

Mrs. Rhea Weimer and son, of Morgantown, W. Va., were guests of Mr. and Mrs. Lester Yutzy over the week-end.

Mrs. Stella Adams and son, Billy, were visiting in Cumberland Monday.

Y 1 c and Mrs. Nordeck Shaffer, who had been home on furlough, returned to Philadelphia last Thursday.

Miss Rita Holler was visiting her grandmother, Mrs. John Hinebaugh, Tuesday.

Mr. and Mrs. Rex Wiles, of Keyser, W. Va., were visiting relatives here last week.

LIFE OF A HUNTER
By: MESHACH BROWNING,
Famous Garrett County Pioneer

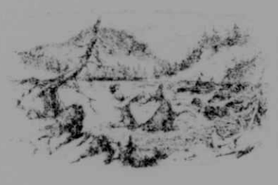

If you like to hunt, don't fail to secure this book while it is available. The author writes of many desperate hand-to-hand fights in which he killed wounded deer, bears and panthers with his hunting knife. It makes an excellent present for any outdoorsman. Sent anywhere, postpaid, $3.00.

R. GETTY BROWNING, Publisher,
Raleigh, N. C.

SANG RUN

Pvt. Edward DeWitt, son of Mr. and Mrs. Joseph DeWitt, of this community, has completed his basic training at Camp Wolters, Texas, and is now a student in a Chauffeur's training school.

Mr. and Mrs. Robert Gay and their daughter, of Uniontown, spent Sunday here with Mr. and Mrs. William Savage.

Mrs. Frank Browning has returned home from Washington where she had spent a week with friends.

The young people of Oak Grove Church of the Brethren sponsored a Hallowe'en party at the home of Mr. and Mrs. Alvin Fike. A large number attended. Games were played and refreshments were served.

Mr. and Mrs. Joseph DeWitt and Mrs. William Burdette were Thursday shoppers in Uniontown.

Misses Ruby and Violet Mosser visited Mr. and Mrs. Joseph DeWitt on Tuesday evening.

Mrs. William Burdette spent Thursday night with Mrs. Kenneth Keller and Miss Elva DeWitt.

Mrs. Stella Friend is spending a few days in Oakland with her daughter, Mrs. Mary Hinebaugh.

WANTED - MEN!

Men for position as Brakemen by Baltimore and Ohio Rail Road Company. Ages 18 to 50 years.

Apply:
Train Master's Office
STATION BLDG.,
KEYSER or CUMBERLAND
Bring U.S.E.S. Release
See Agent at Oakland for transportation.

LET US
RECAP
YOUR TIRES

Our work is done by experts and is guaranteed. Let us examine your tires today and give you a price on RECAPPING.

ADD MILES PER TIRE
No Priority Needed

MOTOR SERVICE CO.
Phone 14G2 Grantsville, Md.

Attention Sawmill Operators

We are in the market for all types of sawed lumber, including Mine Wedges, Caps, Ties, Crossbars, Cribbing Block, Mine Car Lumber, Poplar and Oak Timbers.

Also have orders for all sizes Mine Posts from 5 ft. to 14 ft. We pay O.P.A. Ceiling Prices on all materials.

Contact us at once and let us know what you can furnish.

C. L. WORK LUMBER COMPANY
310 West Crawford Avenue
Connellsville, Penna.
PHONE 2490

MARYLAND THEATRE

MATINEES Saturdays and Sundays 18c, everybody; Night 18c and 30c. Add 5c local tax on Sundays. Matinees start at 2 P. M.; Nights, 7:00. Sundays, 8:00 P. M.

9-10—**Andy Hardy's Blonde Trouble.** Mickey Rooney, Faye Holden.

11—**Forty Thieves.** — William Boyd. Matinee.

12-13—**His Butler's Sister**—Deanna Durbin, Franchot Tone. Matinee Sunday.

14-15—**Mr. Winkle Goes To War**—Edward G. Robinson, Ted Donaldson. Cash Nights.

Call OAKLAND 37 for ORANGE-CRUSH BOTTLING CO.

Orange-Crush
T. M. REG. U. S. PAT. OFF.
CARBONATED BEVERAGE

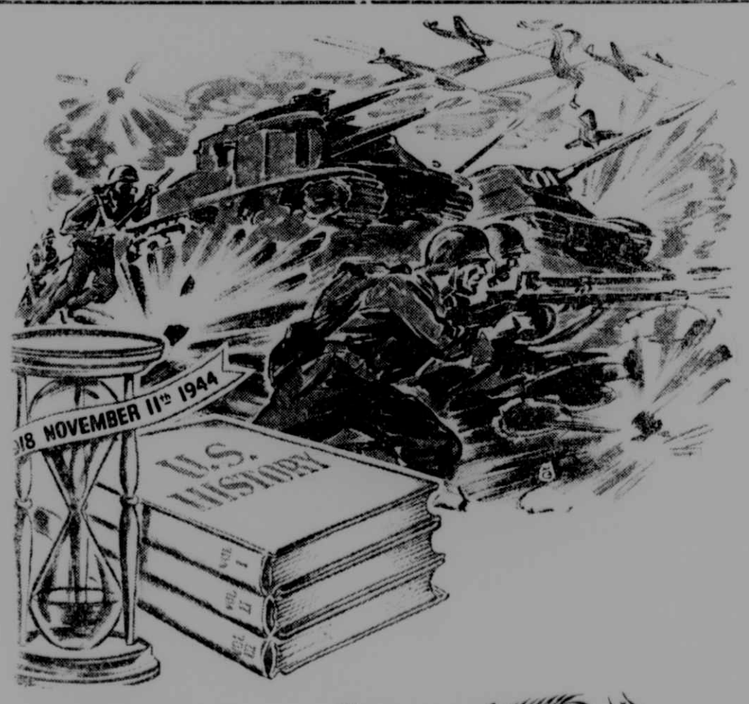

BUY WAR BONDS

THIS BANK WILL NOT BE OPEN FOR BUSINESS ALL DAY, ON SATURDAY, NOVEMBER 11TH.

Armistice Day

The sands of time have run their course between 1918 and today. November 11th that earlier year marked the Armistice which terminated World War I. Would that this November 11th could terminate the present conflict! At least it can mark a day nearer final Victory—if everyone dedicates an extra War Bond purchase to all this date symbolizes. . . .

The First National Bank
OAKLAND, MARYLAND

Most Treasured of Gifts
--A Bells' Studio Picture

We suggest that you arrange to have a sitting as soon as possible so that your Photographs, The gift he will cherish, will reach him in time for CHRISTMAS.

No Appointment Necessary Phone 233
Come In Any Time

BELLS' STUDIO

16 LIBERTY ST. OAKLAND, MD.

The most modern and best equipped photographic establishment in Western Maryland. At your service every day in the year.

LOCAL NEWS

Harry Edwards, of Grantsville, was a business visitor in Oakland on Monday.

Mrs. E. R. O'Donnell, of Washington, D. C., was a visitor here on Tuesday.

Mrs. Karl F. Kahl is spending a few days this week in Fairmont and Wheeling.

Mrs. Edwin Marotte left Wednesday for a visit with relatives in Opwigsburg, Pa.

Mrs. George Kerins was a patient in Allegany hospital, Cumberland, for several days.

James S. Dodge, now residing in Westernport, was a visitor in Oakland on Tuesday.

Miss Eleanor Sincell, a teacher in the public schools in Fairmont, spent Tuesday in Oakland.

Elaine Casteel, student at Western Maryland College, spent the week-end at her home here.

Mrs. Francis Connolly entertained members of her bridge club at her home on Oak street, on Monday evening.

T/4 Thornton Deffinbaugh, of Fort Myer, Va., and Mrs. Deffinbaugh, of Washington, D. C., were in Oakland on election day.

Miss Mary Maude Paugh, student at Shenandoah Conservatory, Dayton, Va., spent last week with her home folks near Oakland.

Mrs. Helen Thayer has moved from Hagerstown to Oakland, where she has accepted a position in the local War Price and Rationing Board.

Mrs. J. W. Parks, of Eglon, W. Va., visited her son-in-law and daughter, Mr. and Mrs. Harry Friend, several days of last and this week.

Mrs. Walter Newman and son, Charles, Keyser, W. Va., visited her parents, Mr. and Mrs. A. P. Sanders, near Oakland, over the week-end.

Mrs. Harry W. Matheney, of Cumberland, returned to her home in that city Monday morning following a visit here with relatives and friends.

Mr. and Mrs. Elmer Haulenbeek, of McKeesport, Pa., spent Saturday night and Sunday at the home of Mrs. Haulenbeek's parents, Mr. and Mrs. Benj. H. Sincell.

Mr. and Mrs. N. F. Ballange, of Grafton, W. Va., are at the home of the latter's mother, Fannie Johnson, where the former is recuperating from an illness.

Miss Mabel Fitzwater returned to Washington, D. C., Sunday evening, after spending a few days with her parents, Mr. and Mrs. James Fitzwater, of Swanton.

Richard Glotfelty, who was a surgical patient in Potomac Valley hospital, Keyser, W. Va., and critically ill for several days, was brought to his home here last Friday, and is now convalescing rapidly.

Mrs. Elizabeth Schoch, and two daughters, Miss Icie Schoch and Mrs. Edith Sadler, of Washington, D. C., were in this area over the week-end, having been guests of Mr. and Mrs. Minners Schoch, at Terra Alta.

Mr. and Mrs. Ralph Thayer, of Hagerstown, are here visiting the former's brother and sister-in-law, Mr. and Mrs. Frederick Thayer, Jr. The latter entertained on Monday evening in honor of their guests.

Mrs. Newton A. Coplin returned to her home here Sunday evening from Fairmont where she had visited at the home of Mrs. Ruhl Talbott. Mr. Coplin, accompanied by Mr. and Mrs. D. R. Sincell, motored to Fairmont Sunday morning and returned here Sunday evening.

Mrs. Effie Teets, who had been seriously ill at the home of Mrs. Mary Kiser, Mt. Lake Park, was taken to the hospital in Philippi, W. Va., last Saturday where a leg was amputated above the knee. Mrs. Teets is the mother of Hugh Teets, of Oakland.

Forrest Michael, of District No. 9, near Frostburg, was a business visitor in Oakland today.

Mrs. U. S. Wright returned last week-end from Baltimore where she had spent several days on business.

The City Council members met on Monday night for the November session and conducted routine business.

The Mountain District W. O. W., will hold a convention on Thursday, November 16, at the K. of P. Hall, Oakland.

Mr. and Mrs. Earl Schrock, and son Dale, and Floyd Gordon, of Gormania, W. Va., were visitors in Oakland on Wednesday.

Mrs. Robert Hoffman, home demonstration agent, was one of the judges at the Flintstone Fair, near Cumberland, last week-end.

Mrs. Paul Turney was honored by members of her bridge club with a dinner party at the William-James hotel on Monday night.

Mrs. Bernard I. Gonder, Jr., has gone to Camp Reynolds, Pa., to visit her husband, who is expecting an overseas assignment in the near future.

Mrs. James L. Pollock has returned to Oakland after a visit of several days with her brother-in-law and sister, Mr. and Mrs. Arthur Lawton, Jr., in Washington, D. C.

The Crellin Parent-Teacher association will have a chicken supper on November 23, from 5 to 8 o'clock, in the school house. The price of the dinner is 60 cents.

Mrs. Wendell Turney was taken to Memorial hospital, Cumberland, on Friday, and underwent a major operation on Saturday, from which she is now slowly recovering.

Mrs. Kenneth Graves and Misses Wilma and Florence Dixon, of Baltimore, spent the week-end visiting their mother, Mrs. A. V. Dixon, and other relatives and friends.

Mr. and Mrs. J. M. Falkenstein spent last week with their son-in-law and daughter, Mr. and Mrs. G. E. Bishoff, near Hoyes, returning to their home Saturday evening.

Samuel E. Butt, who has been employed in war industry in Baltimore for some time, came to Oakland this week and yesterday moved his family to that city where they will reside.

Mrs. Willard Elliott, supervisor of the Red Cross surgical dressing groups, has announced that no surgical dressing classes will be held during Thanksgiving week, November 20 to 24.

Mr. and Mrs. Jesse J. Ashby and son Harold, on leave from his training center and enroute to Great Lakes, Ill., were guests Saturday and Sunday of C. U. Edwards and other relatives in Grantsville.

Miss Peggy Casteel, Washington, spent the week-end here with her mother, Mrs. Bural Casteel, after attending the wedding of Miss Dorothy Kesner to Mr. Tipton Sheets, in Lonaconing, on Saturday.

Mrs. Lee Boyer has returned to her home in Sharon, Pa., after spending a week with her mother, Mrs. May Lewis, and other relatives. Mrs. Lewis also had as her guests last Thursday evening Miss Josephine Tasker and Ray Martin, S 2/c, of the U.S. Navy.

Mrs. John G. Robinson and Mrs. F. F. Canova and son went to Hyattsville on Wednesday. Mrs. Robinson will spend some time with her son-in-law and daughter, Mr. and Mrs. C. Fred Husemoller, and Mrs. Conova, the former Elva Porter, will remain there with relatives.

Mr. and Mrs. Iret Ashby, Washington, spent the week-end in Oakland and vicinity, returning to Washington on Wednesday morning. While in this area Mrs. Ashby went to Williamstown, W. Va., to visit her brother and sister-in-law, Rev. and Mrs. J. P. Hutchinson, and was accompanied to Oakland by her mother, Mrs. E. G. Hutchinson. The latter went from here to Morgantown, W. Va., where she will spend some time with her son, E. Grant Hutchinson and family.

MARRIED

Sheets-Kesner — The marriage of Miss Dorothy Kesner, Washington, D. C., daughter of Mr. and Mrs. John E. Kesner, Lonaconing, to Mr. Tipton Sheets, Baltimore, son of Mrs. Elsie Sheets, Terre Haute, Indiana, was solemnized Saturday afternoon, November 4, in the First Presbyterian church, Lonaconing.

The bride wore a street-length dress of blue wool with pale pink and black accessories and carried a nosegay of white fall flowers. The maid of honor, Miss Ruth Ann Kesner, Washington, D. C., sister of the bride, was attired in a rose wool dress with black accessories and carried an old-fashioned nosegay of fall flowers. Mr. Donald Warfield, Baltimore, served as best man and Mrs. John Turnbull sang "At Dawning."

Following the ceremony a reception was held at the home of the bride's parents, after which the couple left for a wedding trip to New York City.

Mrs. Sheets is a former resident of Mt. Lake Park and a graduate of Oakland High school, class of 1939. She attended Frostburg State Teachers' College and Catherman's Business College and has been employed in the office of the Surgeon General, Washington, D. C., for the past two years.

The groom is a graduate of Indiana State Teachers' College, Terre Haute, Indiana, and was an instructor in the Oakland High school for several years. He is at present employed by Glenn L. Martin Aircraft Corporation in Baltimore, where the couple will reside.

—V—

Announce Engagement

Mr. and Mrs. Frank H. Feld, of Second street, announce the engagement of their daughter, Leona, to Lieut. Eugene J. Lipstein, son of Mr. and Mrs. Charles Lipstein, of Wilmington, Delaware.

Miss Feld is a graduate of Western High school in Baltimore and is attending Johns Hopkins university.

Lt. Lipstein was graduated from the University of Delaware where he majored in Chemical Engineering. He is a member of the U. S. Army corps and recently returned from India after twenty-eight months of service with the air corps ground forces.

No date has been set for the wedding.

—V—

Announce Engagement

Announcement has been made recently of the engagement of Rachel Sue Ashby, of Crellin, to Earl L. Evans, of Oakland. The wedding will take place on Thursday evening, November 23, at 9 o'clock, at the home of her parents.

The bride-elect is the daughter of Mr. and Mrs. Dorsey T. Ashby, of Crellin. She is a graduate of Oakland High school, class of 1941, and also attended Mt. State college, Parkersburg, W. Va. She is a secretary in the office of the County Roads department.

Mr. Evans is the son of Mr. and Mrs. William L. Evans, of Oakland, and is now employed by the Sanders Motor Freight.

—V—

Announce Engagement

Mr. and Mrs. Samuel Bowman, of Crellin, announce the engagement of their daughter, Glendine, to Emil Wolfe, son of Mr. and Mrs. John Wolfe, of Erie, Pa.

The bride-elect is a graduate of Oakland High school, class of 1938, and is now a saleslady for Swift and Company in Erie. Mr. Wolfe is a merchant in that city.

No date has been set for the wedding.

—V—

Mr. and Mrs. Edward M. Weeks left Wednesday for West Chester, Pa., where they will spend two weeks with Mr. Weeks' son Robert M. Weeks. They will then go to Washington, D. C., where they will spend the winter months.

Rev. George H. Coker, recently appointed pastor of the Garrett Baptist Field, a native of Atlanta, Georgia, has arrived and has taken over his work in the local churches, which include those at Mountain Lake Park, Ferndale and Deep Creek. Rev. Coker was a pleasant and interesting visitor at The Republican office on Tuesday morning.

The Everready Circle of St. Mark's Lutheran church will meet Friday at 8 o'clock at the home of Ervin S. Smith. Dorcas Circle will meet at the church on Wednesday, November 15, at 8 and St. Mark's circle at the home of Mrs. Ernest Townshend at 7:30 P. M. Members are being asked to bring their banks. The Women's Missionary society will meet Tuesday, November 14, at 7:30 in the church study. Mrs. James Fazzalari will lead the topic, "Victory Through Peace."

—V—

I SEE BY THE DAILIES

Lord Moyne, British resident minister in Middle East, was killed by gunmen in Cairo, Egypt.

The Earl of Strathmore, father of the Queen of England, 89 years old, died Tuesday.

Aided in Recent Orthopedic Clinic Here

Another orthopedic clinic was recently conducted in the health office in Oakland, in continuation of a program that was started quite a few years ago.

Again present for this clinic was Dr. George E. Bennett, orthopedic surgeon for the services for crippled children of the state department of health. Dr. Bennett is considered one of the outstanding orthopedic surgeons in the United States. He has been coming to this county for many years, at intervals, and until the war prevented it he was accompanied by his Baltimore associate, Dr. George O. Eaton. Since Dr. Eaton entered the armed forces, his place has been filled by Dr. David Weinberg, of Baltimore, a native of Lonaconing.

At the last clinic 159 patients were seen and the personnel conducting the clinic met afterwards and had the above photograph taken. Shown in the picture in the usual order are:

FRONT ROW: Mrs. Marta K. Rohrer, Secretary for the Services for Crippled Children; Dr. Bennett, Dr. Weinberg and Mrs. Edith Pew. BACK ROW: Miss Jane Oliver, Orthopedic Nurse; Miss Grace M. Jones, Physiotherapist; Mrs. Alma Sowers, Public Health Nurse; Mrs. Hazel Walter, Public Health Nurse; Miss Betty Holler, Secretary in the local Health Department; Mrs. Kathleen Brown, Secretary of the Allegany League for Crippled Children and part-time Secretary for the Services for Crippled Children; Miss DuBow and Mrs. Mollie Harvey, Mrs. Pew and Mrs. Harvey, who are midwives in the county, assisted in preparing the patients for the doctors. Miss DuBow is from Baltimore and made precise measurements for shoes so that the proper shoes could be secured. Mrs. H. C. Riggs also helped by taking histories for the clinic but was unable to be there at the time the picture was taken.

Under the present schedule clinics are held twice a year and are open to any child of the community coming within the scope of the services.

Dr. T. R. Shrop, county health officer, was attending a meeting of the State department of health in Baltimore, at the time the picture was taken.

Activities At St. Paul's Methodist Church

Tonight (Thursday) the Woman's Society of Christian Service is holding its general meeting at the church, beginning at 8:00 o'clock. All women of the church should attend, says the pastor.

Also tonight there will be a sub-District meeting of the Crusade Councils of nearby Methodist churches, held in this church at 7:30. This meeting will be held in the sanctuary. Details of the Crusade will be settled on and literature circulated.

On Friday night, the Youth Fellowship is sponsoring a roller skating party at the Kingwood rink, to which the young people of St. Mark's Luther League and Mountain Lake Youth Fellowship have been invited. A bus will leave the Methodist church for Kingwood at 6:00 o'clock p. m., sharp.

The Woman's Society is sponsoring a "Day of Prayer and Self-Denial" on Wednesday, in which all women of the church are urged to cooperate. There will be a continuous session from 11 a. m., until 3 p.m., with each hour of worship and inspiration in charge of a different circle of the society. The 12:00 o'clock hour will be a covered dish luncheon meeting.

Also on Wednesday, the first fall session of the Wednesday Church School will be held, beginning at 3:45 p. m. Teachers this year will be Mrs. S. T. Naylor, Mrs. Harold H. Harned, Mrs. Arthur Naylor, Mrs. William Nace and Mrs. Minor Sprague. Rev. Sprague will direct the school and conduct junior worship. All children of elementary school, and pre-school children of four years old and over, may enroll.

—V—

Ration Reminders

SUGAR—Stamps No.30, 31, 32, 33, in Book 4 are good for five pounds indefinitely. Stamp No. 40 in Book four is good for five pounds of canning sugar through February 28.

PROCESSED FOODS — Blue stamps A8 through Z8 and A5 thru W5 in War Ration book 4 each good for ten points.

All frozen fruits and vegetables are free from rationing.

MEATS, FATS, Etc.—Red stamps A8 through Z8 and A5 through P5 in Ration Book 4 each good for ten points. No new stamps until Oct. 29.

Consumers will get 2 meats-fats points and 4 cents for each pound of waste kitchen fats and greases taken to meat markets.

SHOES—Airplane stamps 1, 2 and 3 in book 3 each valid for one pair. Families may pool coupons of all members living in the same household.

GASOLINE—A-13 coupons good for four gallons each beginning November 9.

—V—

Russia refused a seat in an international conference on civil aviation at Chicago.

KITZMILLER

Group 1, WSCS, met at the home of Mrs. Ora Weicht, who was assisted as hostess by Mr. Alta McRobie. A number of members were present, including Rev. and Mrs. J. H. Hardesty, Mrs. Blanche Rafter, Catherine Barrick, June O'Donnell, Madge Rafter, Maude Hamill, Maude Knotts, Alma Barton, Rebecca Fraggett, Delma Arnold, Mattie Barrick, Cedelcia Moore, Hallie Pritts, Blanche Wilson, Allan and Patty McRobie and Mrs. Blanche Garner, a guest, of Piedmont.

Mr. and Mrs. Dewey Matthews have announced the birth of a daughter at Blaine. This is their sixteenth child with six boys and six girls living.

S/Sgt. Charles Mosser, radioman, who has been overseas for 28 months and in the service three years, has returned to the States from Italy and is at his home here on furlough with his father, Charles Mosser.

Mrs. Homer Kitzmiller and her sons Tony and Mark, of Morgantown, were guests recently of Mr. and Mrs. M. E. Kitzmiller.

Pfc. "Buddy" Barrick, Camp Lee, Va., is spending a ten-day furlough here with his parents, Mr. and Mrs. Ashby Barrick.

Rev. and Mrs. H. R. Wriston, of Friendsville, were recent guests of Mr. and Mrs. Glenn Barton.

By reason of the illness of her son, Pvt. Hugh Boyce, his mother, Mrs. Ethel Boyce, was summoned to Washington a few days ago.

W. M. Owens, Baltimore, was a guest of his sister, Mrs. Harry Clark, Blaine.

Mr. and Mrs. Lester Paugh, Cresaptown, visited Mr. and Mrs. William Paugh a few days recently.

Miss Inez Carodora, of Cumberland, was a guest of her parents, Mr. and Mrs. Carl Carodora, recently.

Gunner's Mate 3/c Kenneth Knotts has returned to Norfolk after having spent a 25-day leave with his mother, Mrs. Pearl Pugh.

—V—

Red House School Perfect Attendance Report For October

The following named pupils of Red House school were present every day during the month of October:

Grades 1 and 2, Mrs. Anna Sue Harvey, teacher—Ira Lou Flanagan, Ruby Gnegy, Naomi Hauser, Onalee Pretzel, Betty Arnold, Naomi Arnold, Esther Bray, Katherin Hebb, Perry Hebb, Sammy Maxey, Eddie Mulvey, Jackie Rolfe, Herbert Selders, Paul Wilson, Paul Bachtel, Johnny Blamble.

Grades 2, 3 and 4, Mrs. Alta Duling, teacher — Grace Bachtel, Rebecca Hamilton, Regina Selders, Helen Pretzel, Allene Arnold, Dorothy Arnold, Fronia Blamble, Ruth Kerens, Betty Lou Reall, Ruth Wolfe, Richard Arnold, Paul Arnold, Howard Martin, Benny Cosner, Bobby Mulvey.

Grades 5, 6 and 7, Mrs. Hildred Mulvey, teacher—Geneva Bachtel, Mary Grace Bachtel, Betty Bachtel, Ruth Gnegy, Frances Pretzel, Ruth Strawser, Mary Vogus, Eula Mae Martin, Eleanor Beckman, Norma Roth, Phyllis Sisler, Vonda Wolfe, Billy Bray.

—V—

Card Of Thanks

We desire in this manner to express our sincere thanks and appreciation to our many neighbors and friends for their kindness and helpfulness during the illness and following the death of our mother, the late Mrs. I. M. Nine.

We also want to thank those who gave flowers and donated the use of their automobiles for the funeral service.

THE CHILDREN.

—Advertisement 1t*

—V—

Card Of Thanks

I desire to extend my sincere appreciation and thanks to my friends for their kindness and helpfulness during the illness and following the death of my mother, the late Mrs. Hester A. Field.

I also want to thank all who gave flowers and donated the use of their automobiles for the funeral services.

EARL FIELD.

—Advertisement 1t*

—V—

Death of Infant

Therese Elaine Nazelrod, 15-month-old daughter of Eugene and Virginia Nazelrod, of Mt. Lake Park, died this morning enroute to the hosptial. She had been ill about 2 weeks.

Surviving are her parents, 1 sister, Sylvia Roseallen. The father is in the U. S. Army in the Pacific area. Funeral arrangements are not complete.

Why Millions Now Do This!

A FEW DROPS Quickly Relieve Distress of HEAD COLDS!

It's so *easy* to get prompt, effective relief from distress of head colds with Va-tro-nol! Works right where trouble is to reduce congestion — soothe irritation — make breathing easier. Also helps prevent many colds from developing if used in time. Try it! Follow directions in folder.

VICKS VA-TRO-NOL

Have a "Coke" = Ahoy, mates

...or keeping up the good work

Faster and faster the ships go down the ways in the wartime shipbuilding program. From sunny California to the coast of Maine, workers have learned that *the pause that refreshes* helps everybody do *more* work and *better* work. *Have a "Coke"* says a hard-working shipbuilder to his mates. It's a little minute long enough for a big rest. Whether in a shipyard or in your own living room, Coca-Cola stands for *the pause that refreshes,*—has become a symbol of friendly relaxation.

BOTTLED UNDER AUTHORITY OF THE COCA-COLA COMPANY BY

OAKLAND COCA-COLA BOTTLING WORKS, Inc.
93 Third Street Phone 291, Oakland, Md. John A. Bell, Manager.

Coca-Cola — the global high-sign

"Coke" = Coca-Cola
It's natural for popular names to acquire friendly abbreviations. That's why you hear Coca-Cola called "Coke".

© 1944 The C-C Co.

Homemakers' Column

Edited by Mildred Barton Hoffman, Home Demonstration Agent

Glazed Apples: Top Stove Method.

For home cooking, a method of top-stove cookery known as "glazing" may be used instead of baking. Scrub apples well. Remove cores. Cut a slit in the skin all the way around the apple at right angles to the core to prevent the skin from bursting during cooking. Place apples in a saucepan. Make a mixture of spice and sugar using about a teaspoon of allspice or cinnamon to each half cup of sugar. Put the sugar and spice mixture in the holes left by removing the cores. Add a fourth cup of water for each apple in the pan. Cover the pan and cook on top of stove over low heat. Turn apples once during cooking. Cook until apples are tender—usually from 7 to 15 minutes. The last minute before apples are done, remove the cover. Take care not to overcook for, once tender, apples cook to mush quickly.

Home Salted Nuts

Home salted nuts may enjoy renewed popularity this fall with a record nut crop moving to market. Nuts salted at home are comparatively inexpensive and can help to make up for shortages of other holiday season delicacies this year.

Blanching—removing the skin from smooth surfaced nutmeats—is not necessary before roasting such tender-skinned nuts as pecans, hickory nuts and walnuts. To blanch almonds, pour boiling water over them and hold at simmering temperature (185 F.) for 3 minutes. Then drain. The skins should come off easily when pressed with thumb and forefinger. Spread the blanched kernels on absorbent paper and dry overnight at ordinary room temperature. Peanuts may be water-blanched like almonds, but this is unnecessary if they are to be prepared in the oven because the skins will slip off easily after roasting.

In the following recipes, 2 teaspoons of cooking oil or melted vegetable or table fat—just enough to cover the kernels—and 1 teaspoon of salt, are sufficient for each cup of nutmeats.

"Frying Pan Roasting"—To roast pecans, hickory nuts, English walnuts, combine whole nutmeat halves with the oil or melted fat in a frying pan. Place over low heat, stirring constantly, until hot through. Avoid overcooking. Nutmeats, particularly pecans, darken a little more after being removed from the heat, and become crisper as they cool. Drain on absorbent paper and sprinkle with salt.

Blanched almonds may be roasted similarly, but they must be heated a little longer—until light brown in color—about 15 to 30 minutes in all, depending on the size of nuts and degree of brownness desired.

"Oven-roasting" — Combine nutmeats and the oil or melted fat and spread in a single layer in a shallow pan. Heat in a moderately hot oven (375 F.) stirring frequently, until hot through. Drain on absorbent paper and sprinkle with salt. As in the "frying pan" method, almonds must be heated a little longer than pecans, hickory nuts, or walnuts.

FAIRVIEW

The Sunday schools are progressing very nicely.

Hallowe'en passed off very quietly in our community. A number attended the 4-H party on Saturday night. Games were played and sweet cider and cookies were served.

On the following Tuesday the Red Oak school gave a Hallowe'en play. Mrs. Frank Blamble is teacher and director.

Mrs. Sally Augdon celebrated her 88th birthday anniversary last Wedday evening when friends and neighbors gathered at her home to sing for her.

Mr. and Mrs. Boyd Warsaw and daughter spent last week-end in Fairmont, when they visited Mrs. Warsaw's mother who is now recovering from a serious operation at the home of her son-in-law and daughter, Mr. and Mrs. William Scratchfield. She will later return to her home with Mr. and Mrs. Troy Gibbs.

Miss Naomi Nine, of Table Rock, spent Tuesday night with Mrs. Winona Childs at Red Oak.

Mrs. Wesley Harvey, Mrs. Lawrence Harvey, Mrs. Walter Cooper and Mrs. Ray Gnegy motored to Cumberland last Thursday where they remained during the afternoon.

Several from this section went to Table Rock to see the plane which was wrecked there early Saturday evening.

Mr. and Mrs. George Arnold and son, of Bayard, spent Sunday afternoon with Silas Arnold and Mrs. Nelly Johnson.

Mrs. Howard Biggs received an injury to her foot one day last week, which was quite painful.

Mrs. S. B. Cooper and Mr. and Mrs. James Childs made a business trip to Stemple Ridge on Monday where Mrs. Childs visited her grandparents, Mr. and Mrs. William A. Knotts.

Miss Dolores Gibbs spent Tuesday in Kempton.

The Red Oak 4-H club will meet on Thursday, November 9.

Subscribe for The Republican.

GARRETT COUNTY UNOFFICIAL ELECTION RETURNS.

DISTRICTS	DEWEY and BRICKER	ROOSEVELT and TRUMAN	RANDALL, Republican, Senate	TYDINGS, Democratic, Senate	BEALL, Republican, Representative	M'MULLEN, Dem. Representative	CONSTITUTIONAL AMENDMENTS No. 1. For Amendment	No. 1. Against Amendment	No. 2. For Amendment	No. 2. Against Amendment	No. 3. For Amendment	No. 3. Against Amendment	No. 4. For Amendment	No. 4. Against Amendment	No. 5. For Amendment	No. 5. Against Amendment	No. 6. For Amendment	No. 6. Against Amendment
Swanton, No. 1	165	92	147	81	159	62												
Friendsville, 2-1	247	78	210	95	233	56	59	63	53	46	26	55	20	49	18	51	18	47
Friendsville, 2-2	145	69	122	70	124	43	36	35	24	26	15	29	10	28	10	36	16	25
Grantsville, 3-1	185	41	147	70	188	30	68	38	63	29	28	36	24	30	18	37	21	31
Jennings, 3-2	148	30	130	33	136	16	64	15	50	9	27	13	18	14	22	13	22	12
Grantsville, 3-3	152	43	148	73	190	32	57	23	46	19	20	19	12	26	9	24	14	19
Bloomington, 4	108	90	83	89	99	78	30	50	25	29	13	28	13	25	9	31	14	27
Accident, 5	292	114	202	185	270	106	65	109	52	94	20	107	8	89	11	104	16	95
Sang Run, 6	211	33	185	37	197	27	58	57	50	39	29	43	20	42	15	50	12	48
East Oakland, 7-1	119	39	100	52	106	44	51	20	46	18	33	21	18	23	20	21	22	19
East Oakland, 7-2	168	74	154	82	167	67	68	46	60	33	38	44	30	42	25	41	35	39
Ryan's Glade, 8-1	138	28	132	27	134	22	31	51	22	45	18	40	16	42	13	47	13	21
Red House, 8-2	137	45	111	62	120	51	47	27	39	22	17	27	11	23	9	30	12	21
Kempton, 8-3	53	111	54	79	69	54	29	26	19	14	13	14	11	15	10	14	10	14
Johnson's, 9	130	54	99	67	128	43	29	24	23	24	24	23	11	19	5	29	9	26
Deer Park, 10	182	138	165	133	191	95	61	69	54	57	25	61	19	51	19	65	16	61
The Elbow, 11	50	17	46	23	39	20												
Bittinger, 12	114	32	95	43	111	25	40	23	41	14	14	14	7	15	8	14	7	14
Kitzmiller, 13-1	171	231	166	186	200	163	57	42	57	42	56	28	31	31	21	24	21	24
Vindex, 13-2	37	99	32	86	38	71	12	7	9	9	6	6	4	6	5	5	6	4
West Oakland, 14-1	179	80	152	102	180	63	63	40	64	29	35	33	22	34	23	30	18	29
Crellin, 14-2	152	45	131	48	138	34	54	32	50	22	3	22	18	28	9	44	25	26
West Oakland, 14-3	303	128	266	148	299	106	102	98	87	51	56	58	37	61	32	66	40	54
Avilton, 15	82	48	75	51	88	35	27	16	17	12	19	7	11	4	8	10	8	7
Mountain Lake Park, 16	330	88	283	122	224	74	120	84	92	66	59	69	47	68	43	72	42	62
Totals	3998	1847	3435	2054	3828	1417	1228	995	1043	749	584	797	418	765	362	858	417	725

New Vice-President

HARRY S. TRUMAN

GRANTSVILLE

Grantsville Community Club

Mrs. Ollie Loechel entertained the members of the Grantsville Community club at her home last Wednesday afternoon. Miss Ethel Broadwater presided at the business meeting, after which Mrs. Robert Hoffman presented the demonstration on "Home Management." The club donated $5.00 toward the National War Fund.

The December meeting and Christmas party will be held at the home of Miss Ethel Broadwater.

Paper Collection

The Boy Scouts of Grantsville collected and delivered 5,124 pounds of waste paper to the paper mill in Luke last Saturday.

Personals

Mr. and Mrs. Harvey Stanton and son Jimmy, of Aurora, West Va., were guests of Mr. Stanton's parents, Mr. and Mrs. J. U. Stanton, recently.

Mrs. William H. Powell, of Fort Worth, Texas, who spent the past month here with her parents, Mr. and Mrs. J. U. Stanton, left for Baltimore to meet her husband, Lt.-Col. William H. Powell, who expects to take a special course at Johns Hopkins University.

Mrs. Lena Stanton Bender spent several days visiting her son, Edgar A. Bender, HA/1-c, in Brooklyn New York.

Mrs. Purcell Robertson, home economics teacher at Mt. Vernon High school, Alexandria, Va., spent several days here recently with Miss Jo Purcell.

Mrs. Grace Weese, who was proprietor of Dixie Tavern for the past two years, and her daughter Emma, have moved to Meyersdale to reside. Mr. and Mrs. William M. Shirer will take over the management of the tavern.

Mr. and Mrs. A. L. Hatler, Jr., and Miss Lonnie Coffey, of Montebello, Va., were recent guests of Mr. and Mrs. O. J. Glotfelty and Mrs. Maude Klock.

Mr. and Mrs. David Paul and children and Charles Messersmith, Lester, Pa., were guests of Mr. and Mrs. John Hanft and Mr. and Mrs. Joseph Livengood this week.

The Women's Missionary Society of the Lutheran church will meet at the home of Mrs. Harold Miller on Friday evening, November 10.

The Woman's Guild of the Reformed church met Wednesday evening, November 8, at the home of Mrs. Floyd Durst.

Belmont Miller, Fay Miller and Jay Clark attended the Navy-Notre Dame football game in Baltimore last Saturday.

Rev. and Mrs. S. E. Lobach and son Sammy, of Greensburg, Pa., were guests of Mr. and Mrs. Fred Livengood last Friday and Saturday.

Mrs. Nevin Broadwater was called to Baltimore last Friday owing to the illness of her son, who is a hospital patient in that city.

Mrs. Ed. Stowell and daughter Margaret, Mrs. George Murphy and sister, of Mt. Savage, spent Thursday evening visiting friends here.

Mrs. Ada Snyder, Mrs. Edith Hare and daughter visited Mrs. Cora Baily at Sand Flat last week.

WHAT ABOUT RECONVERSION?

By RUTH TAYLOR

You know how we run a word to death. Well, the present fad is for the word **"reconversion."** It is a good thought-provoking word—but there is one meaning of it which I don't think has been properly discussed, and which is even more important than business reconversion.

It is the reconversion, not of man power, but of mental power, of unity power. The force that backs our fighting men is not merely force of arms. It is the force of coordinated thought. It is practical working together.

We have learned in war how important it is to put aside our personal preferences and to do a job that is in the common interest. Are we, when the war is over, going to forget our hard learned lesson and slump back into a selfish way of life? Are we going to scrap the plant we have built, the cooperative machine that did the job? Are we going to revert to bickering among ourselves?

Why cannot we reconvert this moral force and carry on our crusade? All we need to do is to **change the objective** of our war-to **fight conditions**, not men.

We have had a man-power shortage because we had to produce so many weapons of destruction. Cannot we, if we turn the same energy to effect, have full employment producing those things which make life more enjoyable?

Instead of building the paraphenalia of war, cannot we build homes? If we fought slum conditions, poverty and disease with one tenth of the energy we have put into fighting people, we would destroy an old enemy and assure the future for those who follow. We have worked hard to make our soldiers healthy and strong—to face death and mutilation. Cannot we work as hard to make our children healthy and strong, to wipe out the plagues of disease?

When in forums, my audience expresses concern about the problem of peace, I ask how many are doing community war work. Most of them are. Then I ask how many gave as much time to their community in peace. The silence is awful. However, there was a man once who broke it by saying, "We get it."

Reconvert to peace by all means—but do a complete job with the same energy used in war. Can't you see what a Utopia America could become? And we could bring it about!

Harry's Menageric

The Acorn, Oakland High

This is not just another animal story lauding the intelligence of a dog or the faithfulness of a horse. This is a story about Harry Biser's menagerie. What's more, Harry isn't an obscure figure with an almost super-natural love and understanding of animals. He is just a student of Oakland High School. Just like any one of us.

When Harry was asked how he established his miniature zoo he brightly replied, "I inherited the idea of collecting various animals from my Dad. He has been doing it for years."

It seems that it all started at an early age when he was given two small white rabbits. From there on it was a cinch! They came thirteen at a time. At the present time, however, the total has been cut to twenty-six.

Dogs were the outgrowth of his interest in cotton-tails. He now has four playful Cocker Spaniels and a snowy white Eskimo Spitz. Harry has guided his pooches most skillfully as they have all developed sweet dispositions, and even a protective attitude over the bunnies.

Swimming leisurely around in the quiet waters of the gold fish bowl and daintily nibbling on a luscious sea biscuit, are Harry's five orange and black goldfish. They are admitted into the sanctum of the Biser household.

"He looks awful and smells worse," he says in regard to his pet armadillo. Just a brief description of an armadillo. It has a head somewhat like that of a hog, no teeth, and a coat or shell as hard as nails. He makes his meal on unsuspecting insects of which he can consume an amazing number.

Pete (that's the Armadillo) was found in a small Pet Shop in Southern Texas. Pete is not the sociable type at all. He does not respond well to handling and keeps pretty much to himself. Harry thinks that he is lonesome for a mate, consequently he intends to correct this as soon as possible.

Bill, one of the canaries, seems to be no ordinary bird either. His musical chirping contains some enchantment for Harry. He apparently is a talented vocalist.

Whistling squirrels will be next on the list. They are to be ordered from a place in Colorado fully grown. "I am not sure if they whistle or not," says Harry, "but I'll soon find out."

Classified Advertisements

Notice to Classified Advertisers

In order to save time and expense in connection with advertsing appearing in the classified columns of The Republican, advertisers should remit with their notices the amount necessary to cover the expense: Minimum charge, 25 cents. One cent a word for all notices of 25 words or more, for one time, and ½ cent a word for each additional time the advertisement is to be published.

WANTED . . . . .

WANTED—Girl for general housework. Phone Oakland 180.—36-3t*

WANTED—Girl for general housework. Apply at The Half Price Stores, Oakland.—19-tf.

WANTED—Chevrolet Master head, Model 1934. Address W. c/o The Republican.—37-3t*

WANTED—Girl for general housework in Hagerstown, Md. $12.00 a week. Write P. O. Box 66, Hagerstown, Md.—34-4t

WANTED—Ensilage cutter, cupboards and China Closets. W. O. U. Paugh, Mt. Lake Park. Adv. 35-3t*

WANTED — MECHANICS AND SERVICE MEN. Can use several additional men in my garage. Ray Teets Garage, Oakland, Md.—37-3t

Wanted—Second-hand tricycle for child four or five years of age. Call 269-W. Mrs. Porter DeWitt, Oakland, MMd.—36-tf.

WANTED—Man and wife to operate farm in District No. 16. Only sober, honest and industrious need apply. Write H. A., care The Republican office, Oakland.—36,3t*

WANTED—Portable phonograph, to be used in religious services for the aged and shut-ins. Phone Oakland 544-M, or write Box 152, Mountain Lake Park, Md.—37-2t*

MISCELLANEOUS . .

PIANO TUNING—Repairing and regulating. J. S. Elliott, Mountain Lake Park. Phone 85-W. 8-tf.

THE RETREAT—Mrs. Eichelberger is sharing her business at Mountain Lake Park with her friends. Homer Kight, and daughter, in order to serve the patrons more completely with chicken dinners when ordered. Lunches, Coffee, etc.—34-4t*

CLOSING NOTICE — I will close my cider and apple butter factory on Friday, November 10, for the present season. Fred. Richter, Accident, Md.—36-2t*

LOST . . . . . .

LOST — Six once plumb bob, in front of office, 39 Alder street. Finder please return to C. Milton Sincell, Oakland.—37-1t

LOST—Pair beige Pigskin Gloves in Oakland on Saturday. Please return to The Republican office. $1.00 reward.—36-3t*

LOST—Pair of glasses near High school or School Bus Route 219, last week. In black case with Dr. Dantzie's address. Finder please leave at The Republican office.—36-2t*

LOST—November 3, Beagle hound Dog; very small in size; color black and white with ears and part of head brown. Name Sparky. Liberal reward if returned to Floyd B. Leighton, at Leighton Bros. Garage, Oakland.—37-2*

FOR RENT . . . .

FOR RENT—Four room apartment on first floor, heated. No children. Mrs. Anna Smouse, Oakland.—32-tf.

FOR RENT—Two rooms and bath on second floor. Apply Mrs. Anna Gilbert, South 6th Street.—36-tf.

FOR SALE . . . .

FOR SALE—Coal and Wood Cook Stove. Call Oakland, 121-W.—36-2t

FOR SALE—150 good burlap bags, good for potatoes. E. O. Wonderly, Mt. Lake Park, Md.—37-1*

FOR SALE—One Guernsey Cow 6 years old with calf by side. Robert Davis, Sand Flat Road, Deer Park, Md.—36-3t*

FOR SALE—One H.D. (74) Motorcycle, in good condition; good tires. One Dodge Tractor with dual wheels. Randall Miller, Sand Flat.—36-3t*

FOR SALE—Farm of eight acres; house with cellar; new hen house and other outbuildings, located 2½ miles southeast of Loch Lynn, on Bethlehem road. Apply Mrs. Melvin Lee, Mt. Lake Park, Md.—37-3t*

FOR SALE—Extra good Rabbit Hound. See Ralph A. McSpadden, McHenry, Md.—37-3t*

FOR SALE—Two registered Hampshire Ram Lambs and five registered Hampshire Ewe Lambs—all spring lambs. These lambs will make excellent breeding stock. If interested see or write R. Vernon Baker, Mountain Lake Park, Md., Route 1, Box 13.—37-3t*

PRIVATE SALE of antiques, furniture, machinery, stoves, etc. See Mrs. C. R. Savedge, Deer Park.—37-3t

FOR SALE—One 32-volt radio, one Sewing Machine. Ridder's Radio and Electric Company, Oakland, Md. Phone 230-J—37-3t

FOR SALE—Hartz Mountain and Grand Opera Canaries; guaranteed singers. Mrs. Geo. Coddington, Oakland.—37-6*

FOR SALE—One copper clad cream enameled Cooking Stove, like new; 2 galvanized Chicken Feeders, 1 3-gallon heated Water Fountain, 1 roll used 6-ft. Chicken Wire, 1 Chicken Crate, 2 steel Feed Barrels, 3 Trellises. F. H. "Ted" Bittinger, P. O. Box 169, Oakland, Md.—37-3t*

FOR SALE—One new seven quart DeLuxe Pressure Cooker, never used; 1 Regal Oak all cast iron Heating Stove, like new; 1 Sideboard with large mirror, in good condition. Mrs. Amelia Bittinger, 29 High street, Oakland, Md.—37-3t*

FOR SALE—Ear Corn, Corn in the Shock, Corn Fodder, hand picked York Apples, 50 cents per bushel; also some Northern Spy, not hand picked; several tons scrap iron. Luther C. Nine, R. D. 1, Oakland.—37-2t*

FOR SALE — Ringgold Jersey Farm, Morgantown, West Virginia, Route No. 5, offers for sale at Public Auction, November 15, starting at 7:00 P. M., thirty-five head of Registered Jerseys, consisting of twenty Cows, ten bred Heifers, one young Bull, nine months old, and a number of Bull Calves. This herd is Federal accredited for Bangs and T. B. For information, write John P. Foster, Manager.—37-1t

FOR SALE—Oyster Shells. Sanders Motor Freight, 44 Liberty street, telephone 26.—29-tf.

FOR SALE—Cottage, acreage, lots on Deep Creek Lake. Address Box 302, Oakland, or phone 129-W.—32-2t

FOR SALE—One 1935 Oldsmobile two-door Sedan, as is. See Charles Glass' Garage, Deer Park, Md—36-2t*

FOR SALE—One Baby Bed and Springs, in good condition. Leroy Campbell, Deer Park.—36-2t

FOR SALE—Porcelain Top Breakfast set; 1 heavy 9x12 Rug. Can be seen at 60 Center street, Oakland, Md.—36-2t*

FOR SALE—Jersey-Guernsey Cow. Miss Martha Groves, Mt. Lake Park, Md. Adv. 35-3t*

FOR SALE—One Allen Heater, 1 Ward Heater. See J. H. Campbell, at Deer Park Hotel grounds. Call after 4 p. m. Adv. 35-3t.

FOR SALE—Good strain of Dairy Goats; also one pedigreed Toggenburg Buck. John Dixon, Deer Park, Md.—36-3t*

FOR SALE—One-third interest in about 50 acres of coal, with small mine, situate near Oakland. Write or phone H. J. Hawkins, Deveny Building, Fairmont, West Va.—36-3t*

FOR SALE—One American Beauty semi-porcelain Coal Range, in excellent condition. Reasonable. Pearl McLean, McHenry, Md.—36-3t*

FOR SALE—One gas heating stove, 1 gas water heater, 1 gas regulator. Apply to T. C. Bittinger, Oakland.—36-3t*

FOR SALE—Electric Washing Machine, Living Room Suite, Dining Room Suite, Bedroom Suite. All new. Price reasonable. O. B. Frazee, Accident, Md.—36-3t*

FOR SALE — One 1936 Pontiac, good rubber, A-1 condition; one 1934 Radiator for Chevrolet, and one 1935; one set knee action for 1934 Chevrolet; one lot feed sacks. Sam Nightingale, Oakland.—36-2t*

FOR SALE — 1940 Ford Pickup; good tires. Edward Fitzwater, Deer Park, Md.—35-3t*

FOR SALE—Farm of 113 acres, more or less, large lawn, nine-room house, all necessary outbuildings; farm under good state of cultivation. 80 acres tillable. T. S. Custer, Accident, Md. Adv. 35-4t*

FOR SALE—The Mike Smith farm of 98 acres; 8-room House, full basement; furnace heat; bank barn; silo. On good road one mile from McHenry. Will sell on terms. A. D. Naylor, Oakland.—36-3t*

KITCHEN RANGE FOR SALE—Large black and ivory cooking Stove, in real good condition; 50-qt. reservoir. Reversible grates for wood or coal; warming closet and all accessories complete. Price $45.00. Paul Cullers, Gormania, W. Va.—36-2t*

RUPTURE

SHIELD EXPERT HERE

H. M. SHEVNAN, widely known expert of Chicago, will personally be at Ft. Cumberland Hotel, Cumberland, Sunday and Monday, only, November 12-13, from 9 A. M. to 4 P. M.

Mr. Shevnan says: The Zoetic Shield is a tremendous improvement over all former methods, effecting immediate results. It will not only hold the rupture perfectly but increase the circulation, strengthens the weakened parts, thereby closing the opening in ten days on the average case, regardless of heavy lifting, straining or any position the body may assume no matter the size or location. A nationally known scientific method. No under straps or cumbersome arrangements and absolutely no medicines or medical treatments.

Mr. Shevnan will be glad to demonstrate without charge.

Add. 6509 N. Artesian Ave., Chicago. Large incisional Hernia or rupture following surgical operation especially solicited.

Appreciates Vote of Confidence

I desire in this manner to express my sincere thanks to the citizens of Garrett County for the splendid vote of confidence given me at the polls on Tuesday.

At the same time I pledge my continued efforts to work for the best interests of all the people in the Sixth Congressional District of Maryland.

J. GLENN BEALL.

Cumberland, Md., November 8, 1944.

Made Splendid Showing

We take this opportunity to express our appreciation to the Republican District Committeemen, all county workers and the voters of Garrett County who supported the Republican nominees with their ballots this year, for their splendid cooperation throughout the campaign and the fine showing made at the polls on Tuesday.

The Republican majority for all our candidates was most gratifying.

REPUBLICAN STATE CENTRAL COMMITTEE FOR GARRETT COUNTY

WILLIAM D. CASTEEL SPENCER GRAHAM
FRANCIS W. SANDERS MRS. EDWARD M. WEEKS
BENJ. H. SINCELL, Members of Committee.

It may be later than you think . . .

Protection PLUS

You may have said to yourself: "Some day I'm going to take out the life insurance protection I need to provide my own and my family's security when I'm no longer able to earn as much as I'm earning now."

It may be later than you think. You gain nothing by further delay. Many men have found they waited too long to act upon such good intentions.

Today, while you know you are in good health—while your earning power is unimpaired—is the best time to start providing that protection for yourself and your loved ones.

Call the local Woodmen representative today. Ask him to help you plan a life insurance program with the type of safe, sound, legal reserve Woodmen insurance certificate that will assure your future financial security. Ask him to tell you, too, about the fraternal and social benefits you will receive as a member of the Woodmen Society.

WOODMEN OF THE WORLD
Life Insurance Society
OMAHA, NEBRASKA
ASSETS OVER $143,000,000

SPENCER GRAHAM,
Field Representative
185 FOURTH ST. OAKLAND, MD.

IMPROVED UNIFORM INTERNATIONAL

SUNDAY SCHOOL Lesson

By HAROLD L. LUNDQUIST, D. D.
Of The Moody Bible Institute of Chicago.
Released by Western Newspaper Union.

Lesson for November 12

Lesson subjects and Scripture texts selected and copyrighted by International Council of Religious Education; used by permission.

THE CHURCH DURING WAR AND PEACE

LESSON TEXT—Matthew 5:43-48; Romans 12:17.

GOLDEN TEXT—Blessed are the peacemakers: for they shall be called sons of God.—Matthew 5:9.

Everywhere men are talking about the coming peace. They are concerned lest having won a war we may lose the peace through the selfishness or the indifference of men. It is a great problem and one about which we are rightly concerned.

Why is it then that the most important factor in assuring a just and friendly settlement of the problem is left out of men's deliberations? Why is there so little (if any) thought of God and prayer to Him for the needed guidance and wisdom?

We know that there can never be an abiding peace until Christ comes to establish His kingdom, but in the meantime, we should seek to bring Christian principles to bear on the relations of men and nations. We are to show:

I. A Higher Measure of Love (Matt. 5:43-48).

The world has established its own principle of conduct based on selfish advantage. It pays to be polite to those who can favor you, so cultivate their good will by acts of courtesy and kindness. Your neighbor may be able to help you in an hour of need, so do good to him as you have opportunity.

But an enemy—what can you gain from kindness to him? Hate him, and treat him like an enemy.

Christianity knows nothing of such a spirit. Even though it be necessary to fight against wicked men in order to hinder their evil plans, we need not lose our love for them. Even those who despitefully use us may be loved for Christ's sake. "Consider Him that endured such contradiction of sinners against Himself" (and went right on loving them), "lest ye be wearied" in your own love for those who bear the sad name of enemies (see Heb. 12:3).

This is admittedly a high standard, but it is not too high for those who know the love of Christ.

II. A Higher Degree of Loyalty (Rom. 13:1-4).

An intelligent Christian is the best citizen. He knows that all government is based on the power and authority of God, and hence he recognizes the legality and authority of duly constituted governmental agencies.

No matter how much man has perverted or degraded government, yet it is in essence the expression of a ministry of God (v. 4). How deeply ashamed that should make those who regard political office as a means of personal gain and advantage, or who use their authority to permit or promote that which is against God.

Every public official should recognize God as the giver of his authority and seek the Lord's special grace and guidance in the discharge of his duties. Every citizen should highly regard the one who rules as having a power ordained of God (v. 1), for the good of the nation (v. 4).

Here then is the solution of the political problems which are causing upheaval all over the world, namely, a revival of Christian testimony and faith, for it will lead to a loyalty on the part of the people which is quite unknown where Christianity does not bring its true influence to bear.

That kind of love for men and loyalty to government necessarily brings about:

III. A Higher Standard of Patriotism (Rom. 13:5-7).

There is more to real patriotism than flag waving and high-sounding oratory. There must be a conscientious willingness to serve the nation in willing obedience to the command or the request of proper authority.

The Christian gives just that kind of patriotic support to his country (v. 5). His enlightened conscience demands it, and he responds.

Then too, there must be support of the government by the payment of taxes. Think of the thousands who are engaged in the business of evading their just share of the cost of government.

The Christian has no share in such things, for he is ready to pay his share of the expense of government as a ministry of the Lord (v. 6).

No government can function properly nor long endure which does not have the respect and confidence of those governed. There can be nothing but criticism, discontent, and disobedience in such an atmosphere.

We have said it before, but we say it again—the best thing that could happen to America politically is a revival of Christianity. Our national leaders ought to set the example and encourage the people to follow in repentance, restitution and God's blessing. Read II Chronicles 7:14.

—V—

Evidence that American Indians possessed definite knowledge of amphibious engineering as early as 450 A. D. has been brought out of Chiapas, southernmost state of Mexico.

FRIENDSVILLE

The Hallowe'en party held in the school auditorium on Tuesday evening was quite a success. Prizes were awarded to: Door prize, Irene Friend; guess cake, Mrs. Charley Miller (a thimble in it); best dressed adult, Mrs. Kathryn Fike; most comic adult, Mrs. Louise Wilkins; best representation child, Doris Friend; most comic child, Rose M. Henniegh; fruit baskets (canned) one each to Norma Frazee and Earl Michaels; fresh fruit baskets, one each to Irene VanSickle, Earl Michael, Cecil Engle, Mrs. Icie Ringer.

Miss Ellen Frazee sold greatest number of tickets (171) for fruit baskets, 81 prize and Billy Frazee, second prize, for selling 90 tickets.

Sunday School Party

Mrs. Cecil Schroyer entertained her Sunday school class of the Methodist church at a party Monday evening. Ten members were present; games were played and refreshments were served.

Lutheran Aid Society

The Lutheran Ladies' Aid Society met at the home of Mrs. W. F. Frazee Thursday evening last. After the business meeting, conducted by the president, Mrs. Henrietta Lininger, a luncheon was served to the following: Mrs. Laura Friend, Mrs. Virginia Wallace, Mrs. Effie Chisholm, Mrs. Myra Savage, Mrs. Frances Lancaster, Mrs. Kathryn Humbertson, Mrs. Iva Fike, Mrs. Emma Fike, Mrs. C. Nicklow, Miss Hazel Schlossnagle. The next meeting will be held at the home of Mrs. Myra Savage on Thursday, December 7.

Dr. Fred B. Wyand, district superintendent of the Romney district, delivered the sermon at the Methodist church at Selbysport and Friendsville Sunday morning. Music was furnished by the Junior Choir.

Pvt. Lawrence Schroyer and Pvt. George Schroyer returned to Fort Meade for further assignment after visiting their families for a short time.

Mrs. Myrtle Schroyer has received word that her son, Pvt. Carol Schroyer, has been made a private first class at Camp Shelby, Miss.

Pvt. Floyd L. Matthew, of Temple, Texas, who is spending a 20-day furlough with his parents at Hazelton, visited his sister, Miss Mae Matthews, here on Monday.

Pvt. Charley C. Thomas, Fort Knox, Ky., is visiting his parents here for a week.

Mrs. Leah Hook, Cumberland, was here over the week-end.

Percy S. Friend was in Baltimore a few days this week on business.

Ralph Black and Mrs. J. F. Black, of Dickerson Run, Pa., were Sunday afternoon guests of Mr. and Mrs. H. J. Black.

Theodore Wheeler, of Cumberland, spent the week-end here with his wife and sons.

Mrs. William Snyder and daughter Agatha, of Rockville, Md., were week-end guests of Mr. and Mrs. Harry J. Black.

Mrs. W. F. Dailey returned to her home at Terra Alta after spending several days with Mrs. Lloyd Warthen.

A chicken house at the home of Mr. and Mrs. W. F. Frazee was partially destroyed by fire Monday evening. The local fire company was called and soon quenched the flames.

Mr. and Mrs. Doyle McCullough, of Coraopolis, Pa., visited relatives here on Monday.

Mrs. Maggie Rodeheaver, Ray Montague, Carl Rodeheaver and Charles Augustine, of near Addison, Pa., were Friday evening guests of Mrs. H. L. Shoemaker.

Mrs. Faye Nicklow, Frazee Ridge, was a Thursday guest of Mrs. Clarence Nicklow.

Mr. and Mrs. Henry Thomas and family, Everson, Pa., were dinner guests of Mr. and Mrs. Ray Lytle on Sunday.

Mr. and Mrs. Bliss Fike and children, of Aurora, W. V.; Donald Hinebaugh, Mrs. Pauline Bussey and son Donnie and Merrill Hinebaugh, Baltimore; Mrs. Grace Hinebaugh and daughter Lucille, of Keeler Glade, were visiting Mr. and Mrs. T. B. Hinebaugh on Sunnday.

Mrs. Addie Coddington returned on Thursday from Washington where she had visited relatives for a week. Her daughter, Mrs. Marie Williams, of Washington, returned with her for a visit.

Joseph Matthews, Baltimore, is here for a few days with Mrs. Matthews.

Mr. and Mrs. W. J. Glenn and their daughters, Bonnie and Geraldine, visited in Hagerstown over the week-end and at Williamsport with Mrs. Dorothy Glenn Coakley.

Miss Mary Masten spent the week-end in Morgantown with relatives.

Mrs. E. N. Friend and children were guests over the week-end of Mr. and Mrs. James Halderman and Mr. and Mrs. Clark Johnson at Fairmont.

Mr. and Mrs. C. W. Schroyer and children were dinner guests on Sunday of Mrs. Minnie Fike at Hazelton, West Va.

Little Janice Hileman, daughter of Mr. and Mrs. Gordon Hileman, underwent a minor operation at Memorial Hospital, Cumberland, on Friday.

Mr. and Mrs. W. E. Shoemaker and children and Mr. and Mrs. W. E. Dunham were guests of Mr. and Mrs. Walter Haenftling in Accident, Sunday.

Miss Jean Rush, Cumberland, spent the week-end here with her parents, Mr. and Mrs. Orval Rush.

Mr. and Mrs. Floyd Frantz and family were guests Sunday evening of Mr. and Mrs. Ellis Friend, Blooming Rose.

Mr. and Mrs. O. G. Rush and their daughter Helen spent Saturday evening with Rev. and Mrs. S. E. Ryan, Brandonville, West Va.

Mrs. Walter Humbertson entertained the Blooming Rose Ladies' Aid at her home Wednesday evening.

Mr. and Mrs. Charles Rush spent Saturday evening in Confluence, Pa.

Mrs. Olen Friend, Blooming Rose, spent Wednesday with Mrs. Blaine Fearer.

Harold DeWitt, son of Mr. and and Mrs. Whitfield DeWitt, is now home from Memorial Hospital, Cumberland, where he is recuperating from a major operation.

Benj. Lewis, of Aliquippi, Pa., was a week-end guest of Mrs. Lona Humberson.

Oren Hoff, son of Mr. and Mrs. Ray Hoff, is at his home on a short furlough after serving two years overseas.

Benj. Lewis, Mrs. Lona Humberson, Miss Faye Humberson, Miss Lois Jean Kerstatler were guests on Saturday of Mrs. Elizabeth M. Friend and Mrs. Blaine H. Friend and family.

Mr. and Mrs. Reuben Friend and son Lowell and G. L. Hoff visited Uniontown on business Wednesday.

Mr. and Mrs. E. J. Frantz, of Selbysport, were visiting in Oakland on Friday.

DR. T. O. BROADWATER,

DENTIST

Grantsville, Maryland,

WILL BE IN FRIENDSVILLE, MD., CRAWFORD HOTEL, FOR ONE WEEK.

Nov. 13 to 18, Inclusive

At the Service of the Public

GORTNER

The Brethren Ladies' Aid meets on Thursday, November 16, at Mrs. Paul Welch's home.

Pastor Daniel Spaid, of Eglon, on Sunday conducted the morning service and in the evening Pastor Dunson delivered a missionary sermon.

The offering for relief on Sunday was $18.08.

Mr. and Mrs. Paul Welch and son Donald attended the Farm Bureau banquet at Grantsville on Thursday evening at Grantsville.

Mrs. E. G. Moon and son, Walter Lee, of Loch Lynn; Ernest Gnegy, of Pennsylvania; Miss Lena Slabach and Mr. and Mrs. Albert Sisk were present at a sing at Horse Shoe Run on Saturday night.

Mrs. Anna Bittinger and Mrs. Ward Hinebaugh are visiting Mr. and Mrs. Lawrence Bittinger in Baltimore this week.

Dewey Gnegy and family were recent visitors at the home of Mr. and Mrs. Harry Beeghley.

Mrs. Jacob Swartzentruber spent Thursday with Misses Leah and Fannie Beachy, who recently returned from Meyersdale, Pa.

Billy Welch, who was home from Bainbridge, Md., and with his parents were dinner guests of Mr. and Mrs. A. J. Alexander at Accident on Sunday. The youthful soldier accompanied his aunt, Mrs. Stemmer, to Baltimore Sunday evening.

Mr. and Mrs. Ray Gnegy and son Troy; Jere Bernard, of Pleasant Valley; San and Lena Slabach and Mrs. Albert Sisk were guests of Homer and David Gnegy at Hauser on Sunday.

Miss Mary Schlossnagle, accompanied by Mr. and Mrs. Ray Taylor, of Loch Lynn, went to Cumberland on Saturday.

Mr. and Mrs. Irvin Yoder and their daughter were dinner guests of Mr. and Mrs. William Killius at Springs, Pa., on Sunday.

Miss Leah Beachy spent one day last week as the guest of Mr. and Mrs. D. J. Swartzentruber.

Mary, Eleanor and Jean Schlossnagle were present at a Hallowe'en party at Owen Martin's.

Henry Swartzentruber, who is home from Camp Grottos, Va., on sick leave, is spending this week at Meyersdale.

John Kitzmiller, Steyer, formerly of Gortner, is ill of pneumonia at the Kiser home in Mountain Lake Park. His condition at this time is said to be improving.

Mrs. Paul Welch, Miss Lena Slabach, Mr. and Mrs. Isaac Beckman, Mr. and Mrs. Albert Sisk, Newton and Mary Beckman spent Hallowe'en at Loch Lynn with Mr. and Mrs. John Sisk, honoring the latter's birthday anniversary.

Mrs. Roy Lee and Mr. and Mrs. Harvey Riley and children visited Mr. and Mrs. Charles Weese in Keyser on Sunday.

Mrs. Noah Slabach left here Tuesday for Clarksburg to be the guest of Rev. and Mrs. Crites for several days.

Mr. and Mrs. Elwood Beckman and Mrs. Charles Arnold, of Eglon, spent Sunday with Mr. and Mrs. Ed Hesse.

Asa Kitzmiller, of Steyer, spent Monday night at S. W. Slabach's.

—V—

Card Of Thanks

We desire in this manner to express our sincere thanks and appreciation to our many friends for their kindness and helpfulness during the illness and following the death of our husband and father, the late William H. McRobie, Sr.

We also want to thank those who sent flowers and donated the use of their automobiles for the funeral service.

THE FAMILY.

—Advertisement 11.

PUBLIC SALE

—OF—

Personal Property

I will offer at public auction to the highest bidder, at my farm, 2 miles east of Eglon, W. Va., on the Cash Valley Road, on

SATURDAY, NOVEMBER 18,

Beginning at one o'clock P. M., all of the following:

FEEDS, LIVESTOCK AND FARM EQUIPMENT

Two good well matched Bay Horses, aged 4 and 7 years; 1 black Jersey Cow, bred, 9 years old; 1 Jersey Cow, bred, 7 yrs. old; 1 Durham Cow, bred, 6 yrs old; 1 Guernsey and Jersey Cow, bred, 2 yrs. old; 2 coming two-year old Heifers, bred; one coming two-year old Hereford Heifer, not bred; 1 O.I.C. Brood Sow, 9 O.I.C. Pigs, 8 weeks old; 1 double set Harness, same as new; 2 good collars, sizes 22 and 23 inches, 1 good low-down Wagon, close to 600 shocks of good Corn, 130 bu. Oats, 60 bu. Buckwheat, about 25 tons Alfalfa and Timothy and Clover and Timothy baled Hay, 3 or 4 tons baled Oats Straw, 50 bu. first grade Potatoes and some seconds; 1 lot of Winter Apples of different varieties, 4 or 5 bu. nice Onions, one 7-ft. new light running John Deere Binder in good condition.

TERMS OF SALE:—All sums under $10, cash on day of sale. On sums of $10 or over a credit of 4 months will be given, purchaser to give interest bearing note with approved security. Nothing to be removed until the terms are complied with.

HOMER FIKE, Owner.

—Advertisement 36-3t

PUBLIC SALE

—OF—

Personal Property

The undersigned will offer at public auction at his formey farm, 3½ miles southeast of Loch Lynn, on the Loch Lynn-Bethlehem road, on

Wednesday, November 22, 1944,

Beginning promptly at one o'clock P. M., all of the following described Personal Property:

LIVESTOCK

Two Horses, one 8 years old; one 9 years old; 1 two-year old Jersey Cow, 22 head Stock Ewes, 1 Buck Sheep; also some Chickens.

MACHINERY, TOOLS, Etc.

One Thornhill Wagon, 1 pair Hay Ladders, 1 pair Bobsleds, 1 Prop Sled with Steel Soles, 1 Hay Rake, 2 Harrows, 1 half Harrow, 1 Grain Drill, 1 Level Land Plow, 1 Hillside Plow, 1 Cultivator, Cream Separator, Shovel Plow, 1927 Chev. Sedan, fair rubber, 1 Grain Cradle, 1 Iron Kettle, 1 Churn, 1 double set of Harness, 3 Collars, some Lumber, Chains, Cant Hooks, Grabbs, 3 pair Spreaders, Swingle Trees, 1 Grabb Maul, 1 Post Hole Digger, 2 Shovels, 1 Grindstone, lot of Locust Posts, 3 Crosscut Saws, 1 5-gallon Sprayer new; 2 5-gallon Milk Cans, 5 gallons Roof Paint, 1 Shot Gun, 7 stands of Bees, one stack of Hay, lot Oats Straw, 80 bu. Oats, some Buckwheat, lot of Tools.

FURNITURE, Etc.

One Porch Swing, 1 Flower Stand, 5 Beds, 2 Cupboards, 3 Tables, 1 set Scales, 1 Rocking Chair and 4 other Chairs, 1 Aladdin Lamp, new; 3 other Lamps, 1 Heating Stove, 1 Cooking Stove, 1 Dresser, 1 Victrola and lot of Records and many other articles too numerous to mention here.

TERMS OF SALE—Cash on day of sale. Nothing is to be removed from the premises until settlement is made.

OSCAR SIMPSON.

A. A. CALLIS, Auctioneer.

—Advertisement, 37-2t

NOTICE TO CREDITORS

THIS IS TO GIVE NOTICE, That the subscriber hath obtained from the Orphans' Court of Garrett County, Maryland, Letters of Administration on the estate of

WARREN J. MYERS,

late of Garrett County, Maryland, deceased. All persons having claims against the deceased are hereby warned to exhibit the same, with the vouchers thereof duly authenticated, to the subscriber, on or before the 26th day of April, 1945, they may otherwise by law be excluded from all benefit of said estate. All persons knowing themselves indebted to said estate are requested to make immediate payment.

Given under my hand this 24th day of October, 1944.

JASPER C. MYERS,
Administrator,
Kitzmiller, Maryland.

COMMISSIONERS MEETING

NOTICE IS HEREBY GIVEN That the Board of County Commissioners for Garrett County, Maryland, will be in session for the transaction of all routine business that may properly come before them on

MONDAY AND TUESDAY,
NOVEMBER 20 AND 21, 1944.
By order of the Board,
JESSE J. ASHBY, Clerk.

TRESPASS NOTICE

All persons are hereby warned not to trespass in any manner on the land of the undersigned located in the Cove, District No. 5 of Garrett County, for any purpose whatsoever. All persons so trespassing will be prosecuted.

ROY L. HARMAN,
Accident, Md., Octo. 23, 1944.

—Advertisement 37-3t*

PUBLIC SALE

—OF—

Personal Property

Having sold my farm, I will offer for sale at public auction at the farm, located ¾ of a mile East of Grantsville, Md., on

FRIDAY, NOVEMBER 17, 1944,

Beginning at 12 o'clock Noon, all of the following described Personal Property:

Two Horses, 12 and 13 years old, good workers; 2800 lbs.; 1 7-ft. cut Case Grain Binder, like new; 1 5-ft cut Case Mower, 1 Ontario Grain Drill, 9 hoes; 1 Hay Tedder, 1 10-ft. Case Hay Rake, good as new; 1 2-horse Case Cultivator, good as new; 1 Ferdson Tractor, in good condition; 1 John Deere Tractor Plow, 1 Tractor Pulley, 1 Case three-section Harrow, 1 2-horse Spike Tooth Harrow, 1 Dunlap Cultipacker, 1 McCormick Corn Binder, 1 Binder Truck, new; 1 2-row John Deere Corn Planter, 1 high wheel Wagon, good as new; 1 low wheel Wagon, 1 Potato Digger, 1 1-horse Cultivator, 1 Prop Sled with Cast Iron Soles, 1 16-inch Feed Grinder with Elevator, one International Manure Spreader, 1 Clipper Grain Cleaner.

One Stock Cow, 8 yrs. old; 1 Stock Cow, 6 yrs. old; 1 Guernsey Cow, 5 yrs. old; 1 Guernsey Cow, 11 yrs. old; 1 Roan Cow, 5 yrs. old; 1 Black Jersey Cow, 11 yrs. old; 1 Hereford Cow, 5 yrs. old, with Calf; 1 Registered Hereford Bull, 5 yrs. old, with papers; —all T. B. and Bang tested. Six head spring Calves, 1 O. I. C. Brood Sow, 1 Male Hog, 5 spring Pigs weighing approximately 150 lbs. each; 1 double set Work Harness, like new; Collars, Bridles and Halters; 1 set Lines 1¼x11 ft.; 1 Bull Controller, 1 Bull Tie Chain, 1 Coal Brooder, 1 Hay Fork, new; 1 14-ft. Log Chain, 1 6-in. Red Rubber Belt, 40 ft.; 1 Grind Stone, 1 Grain Cradle, 1 Chain spreader, 1 lot Cow Chains, 1 lot Double Trees and Swingle Trees, 1 Cross Country Electric Fencer, 1 lot Forks, Chick Feeders and Fountains.

One Sunbeam Heatrola, 1 Churn, 2 Milk Cans, 2 Beds with Springs, 1 Cupboard, 1 Kitchen Sink, 2 Twin Cupboards, one Infant Rocker and Swing, 1 Baby Bed, 1 Reed Baby Buggy, 1 Stand, 1 lot Window Blinds, 1 Trailer House, 1 Trailer Heating Stove, 1 Rocking Chair, 1 Gold Seal Linoleum Rug.

TERMS OF SALE—Cash on day of sale. No property to be removed from premises until settlement is made.

WILLIAM D. EDGAR,
GRANTSVILLE, MD.

Harry Collier, Auctioneer.

—Advertisement 37-2t

PUBLIC SALE

—OF—

Livestock and Farm Machinery

I will offer for sale at public auction to the highest responsible bidder, at the farm about 2½ miles south of Grantsville, Md., close by the Grantsville-Bittinger Road, on

Wednesday, November 15, 1944,

Beginning at 12:30 P. M., all of the Following Described Personal Property, to-wit:

LIVESTOCK

One grey Mare, 11 yrs. old, wt. 1400 lbs.; 1 grey Horse, 8 yrs. old, wt. 1600 lbs.; 5 Dairy Cows, 1 Heifer, to fresh in spring; 1 yearling Heifer, 2 Ayrshire Heifers about 10 months old (can be registered); 5 Stock Cows, 1 Fat Cow, 1 Fat Heifer, 5 Fat Calves, if not sold before day of sale.

HAY, STRAW AND GRAIN

Twenty-seven tons Timothy Hay, 5 tons Mixed Clover Hay, 11 tons Oats Straw, 4 tons Wheat Straw, 100 bu. Wheat, 300 bu. Oats, about 100 bbl. Corn. (All Hay and Straw baled).

FARM EQUIPMENT

Two Walking Plows, 2 Harrows, 2 Shovel Plows, 1 Hillside Plow, 1 Horse Cultivator, 1 2-horse McCormick-Deering Cultivator (nearly new); 1 Massey-Harris Mower, 2 Hay Rakes, 1 Hay Tedder, 2 Deering Grain Binders, 3 Farm Wagons, 2 Hay Ladders, 2 sets Ladder Beams, 1 Grain Drill, 1 McCormick-Deering Manure Spreader, Harness, Bridles, Collars, Halters, 1 Steel Wheelbarrow, 1 Iron Kettle, 2 Scythes, 1 Brush Hook, Shovels, Picks, Forks, 1 Grapple Hay Fork, 2 Harpoon Forks, 120 ft. Hay Rope, Pulleys, Wire Stretcher, Electric Fencer (new); 2 Shenn. Wood Brooders, Water Fountain, Feeders, 1 lot Lumber, 1 Homemade Tractor, Double and Swingle Trees, Spreaders, and other articles too numerous to mention.

MISCELLANEOUS ITEMS

Cream Separator, Milk Cans, Milk Strainer, Milk Buckets, several Window Sash, Baby Pen, 1 Bed and Springs, China Cupboard, 2 Dining Room Tables, form to make 2½x3 ft. Tile, 1 Iron Beam 20 ft. long, lot of Potatoes.

TERMS OF SALE—Cash on day of sale. No property to be removed until settled for.

McKINLEY BEACHY,
GRANTSVILLE, MD.

HARRY COLLIER, Auctioneer.
MILLER & MILLER, Clerks.

The Ladies' Aid of the Maple Grove Church of the Brethren will serve lunch.

—Advertisement 36-2t

LAND OF SHANGRI-LA TRULY EXISTS

There is such a place as Shangri-La, George Lait, famous war correspondent tells you about a mile-high lost world in the New Guinea mountains where a mysterious race grows strange crops, raises pony-sized pigs and wears no clothes. Look for this fascinating story in the November 12 issue of

The American Weekly
Favorite Magazine With
THE BALTIMORE SUNDAY AMERICAN
Order From Your Newsdealer

Administrator's Sale

—OF—

PERSONAL PROPERTY

I, the undersigned, Administrator of the estate of George W. Gank, late of Garrett County, deceased, will sell at public auction on the farm of the deceased one mile east of Hutton, Md., along the Baltimore and Ohio Railroad, on

Saturday, November 25, 1944,

at the hour of 12:30 P. M., all of the following Personal Property, to-wit:

One black Horse, 6 yrs. old, weight 1200; 1 grey Horse, 15 yrs. old, weight 1250 lbs.; 1 Calf, 1 Hay Rake, 1 Mowing Machine, 1 Walking Plow, 2-horse Harrow, set work Harness, 1 Vise, 1 Grain Cradle, 1 lot Chains, 1 lot Bolts, 1 Tool Chest and Tools, 2 Horse Halters, 1 Grind Stone, 1 lot Swingle Trees, 1 Brush Scythe, 1 Grass Scythe, 1 Wire Stretcher, 3 Pitch Forks, 1 lot Nails, 1 Axe, 1 spool Barbed Wire, 1 Heating Stove, 1 Coal Range, 1 Diningroom Table, 1 Sideboard, 6 Chairs, 1 lounge Chair, 1 Bookcase, 3 Wash Stands, 3 Dressers, 1 Bed and 1 Bed and Springs, 1 lot Buckwheat, 1 lot Loose Hay and many other articles too numerous to mention.

TERMS OF SALE—Cash on day of sale. No property to be removed until paid for.

GORDON R. GANK,
Administrator of the Estate of George W. Gank, Deceased.

A. A. CALLIS, Auctioneer.

—Advertisement—37-3t

NOTICE TO CREDITORS

THIS IS TO GIVE NOTICE, That the subscriber hath obtained from the Orphans' Court of Garrett County, Maryland, Letters of Administration on the estate of

CHARLES EGER,

late of Garrett County, Maryland, deceased. All persons having claims against the deceased are hereby warned to exhibit the same, with the vouchers thereof duly authenticated, to the subscriber on or before the 26th day of April, 1945, they may otherwise by law be excluded from all benefit of said estate. All persons knowing themselves indebted to said estate are requested to make immediate payment.

Given under my hand this 13th day of October, 1944.

NEIL C. FRALEY,
Administrator,
Oakland, Maryland.

ORDER NISI

George R. Hughes and E. Ray Jones, Assignees for the purpose of Foreclosure, vs. Foster Friend and Edith R. Friend, his wife.

No. 3772 Equity. In the Circuit Court for Garrett County, Maryland.

ORDERED, This 17th day of October, 1944, by the Circuit Court for Garrett County, Maryland, in Equity, that the sale mentioned in these proceedings, as made and reported by George R. Hughes and E. Ray Jones, Assignees for the purpose of Foreclosure, be ratified and confirmed, unless cause to the contrary thereof be shown on or before the 20th day of November, 1944; provided a copy of this order be inserted in some newspaper published in Garrett County, once a week for three successive weeks before the 10th day of November, 1944.

The report states the amount of sale to be $1700.00.

A. G. ROSS, Clerk.

True copy—Test: A. G. ROSS, Clerk.

ROAD NOTICE

THIS IS TO GIVE NOTICE, That after the expiration of thirty days from the first publication of this notice, the undersigned will make application to the County Commissioners of Garrett County, Maryland, to close a part of the road in Election District No. 2, of Garrett County, Maryland, known as the "Old Morgantown Road," in the town of Selbysport, extending from the high water mark, as established by United States Army Engineers, on the West side of the Youghiogheny River in said town, thence across said river to the new Selbysport-Friendsville road, a distance of approximately three-tenths of a mile.

DORSEY GUARD,
JASPER FIKE.

Published first time October 19, 1944.

ROAD NOTICE

THIS IS TO GIVE NOTICE, That after the expiration of thirty days from the first publication of this notice, the undersigned will make application to the County Commissioners of Garrett County, Maryland, to close a portion of the County Road in Election District No. 2 of Garrett County, known as the Melvin Coddington road extending from the Pennsylvania State Line to the Mill Run Road, the portion of sair road sought to be closed extending from the farm now owned by Henry Smearman to the intersection of said Mill Run Road near Guard, a distance of approximately one mile.

DORSEY GUARD,
JASPER FIKE.

Published first time October 19, 1944.

ROAD NOTICE

THIS IS TO GIVE NOTICE, That after the expiration of thirty days from the first publication of this notice, the undersigned will make application to the County Commissioners of Garrett County, Maryland, to close a portion of the County Road in Election District No. 2, known as the Mill Run Road, the portion thereof sought to be closed extending from the bridge Northgwest of the James Driscoll cottage to the intersection of said road with the Selbysport-State Line Road at Guard, a distance of approximately one mile.

DORSEY GUARD,
JASPER FIKE.

Published first time October 19, 1944.

ROAD NOTICE

THIS IS TO GIVE NOTICE, That after the expiration of thirty days from the first publication of this notice, the undersigned will make application to the County Commissioners of Garrett County, Maryland, to close the former Friendsville-Selbysport road on the East side of the Youghiogheny River, in Election District No. 2 of Garrett County, Maryland, extending from its intersection with the new Friendsville - Selbysport road North of Bear Creek Bridge to its intersection with said road at the Selbysport Methodist Church, a distance of approximately two and two-tenth miles, said road lying for the most part in the basin of the Youghiogheny River Reservoir.

JAMES H. FIKE,
DORSEY GUARD,
JASPER FIKE.

Published first time October 19, 1944.

ROAD NOTICE

THIS IS TO GIVE NOTICE, That after the expiration of thirty days from the first publication of this notice, the undersigned will make application to the County Commissioners of Garrett County, Maryland, to close a portion of the old Selbysport-Mill Run road via Dorsey Guard's, known as the "Dorsey Guard" road, in District No. 2, of Garrett County, Maryland, extending from the intersection of said old road with the new Selbysport-State Line county road at Dorsey Guard's to Selbysport, a distance of approximately one and five-tenths miles.

JAMES H. FIKE,
DORSEY GUARD,
JASPER FIKE.

Published first time October 19, 1944

ROAD NOTICE

THIS IS TO GIVE NOTICE, That after the expiration of thirty days from the first publication of this notice, the undersigned will make application to the County Commissioners of Garrett County, Maryland, to close a portion of the county road in Election District No. 2, of Garrett County, Maryland, leading from the Pennsylvania State Line to the Mill Run road via what is known as the old Bowser Farm, now owned by Roy Glover, the portion of said county road to be closed extending from the Pennsylvania State Line to said Mill Run road, a distance of approximately five-tenths of a mile.

JAMES H. FIKE,
DORSEY GUARD,
JASPER FIKE.

Published first time October 19, 1944.

ROAD NOTICE

THIS IS TO GIVE NOTICE, That after the expiration of thirty days from the first publication of this notice, the undersigned will make application to the County Commissioners of Garrett County, Maryland, to close a portion of the County Road, known as the Buffalo Road, in Election District No. 2 of Garrett County, the portion thereof sought to be closed extending from the Bruce Frantz farm at the concrete-steel bridge to the intersection of said road with the Selbysport-Gise Road, a distance of approximately one and five-tenths of a mile.

DORSEY GUARD,
JASPER FIKE.

Published first time October 19, 1944.

ROAD NOTICE

THIS IS TO GIVE NOTICE, That after the expiration of thirty days from the first publication of this notice, the undersigned will make application to the County Commissioners of Garrett County, Maryland, to close a portion of the county road in Election District No. 2, of Garrett County, leading from Frazee Ridge at John Lint's to the Buffalo-Gise County road via Frazee Ridge Church, the portion to be closed extending from I. R. Awman's driveway along said road to the aforesaid Buffalo-Gise Road, a distance of approximately nine-tenths of a mile.

DORSEY GUARD,
JASPER FIKE.

Published first time October 19, 1944.

ROAD NOTICE

THIS IS TO GIVE NOTICE, That after the expiration of thirty days from the first publication of this notice, the undersigned will make application to the County Commissioners of Garrett County, Maryland, to close the County Road in Election District No. 2 of Garrett County, Maryland, leading from Frazee Ridge Road at the point of intersection just Southwest of John C. Lint's house to the Buffalo Road at the farm heretofore owned by Orville Frazee and now owned by the United States of America, a distance of approximately one mile.

DORSEY GUARD,
JASPER FIKE.

Published first time October 19, 1944.

ROAD NOTICE

THIS IS TO GIVE NOTICE, That after the expiration of thirty days from the first publication of this notice, the undersigned will make application to the County Commissioners of Garrett County, Maryland, to close the County Road in Election District No. 2, extending from the Selbysport-Mill Run Road at a point East of the Youghiogheny River Bridge known as the Gise Bridge, across said bridge, and thence on the West side of said river to the intersection of said road with the old Morgantown Road at Selbysport, a distance of approximately one and six-tenths miles.

DORSEY GUARD,
JASPER FIKE.

Published first time October 19, 1944.

ROAD NOTICE

THIS IS TO GIVE NOTICE, That after the expiration of thirty days from the first publication of this notice, the undersigned will make application to the County Commissioners of Garrett County, Maryland, to close the County Road in Election District No. 2, of Garrett County, Maryland, leading from the Pennsylvania State Line to Selbysport, the portion of said road to be closed beginning at the Pennsylvania State Line near the old Watson Pump Station and on the East side of the Youghiogheny River and extending thence by and through the Frank Swalp farm to Mill Run at what has heretofore been known as Guard, and thence South to the intersection of said road with the new Selbysport-State Line County Road just North of Selbysport, a distance of approximately three miles.

DORSEY GUARD,
JASPER FIKE.

Published first time October 19, 1944.

ORDER NISI

Jesse J. Ashby, Jr., Treasurer of Garrett County, Maryland, vs. Amelia Harvey.

No. 1184 Miscellaneous. In the Circuit Court for Garrett County, Md.

Ordered this 18th day of October, 1944, by he Circuit Court for Garrett County, Maryland, that the sale made and reported in the above cause by the County Commissioners of Garrett County, Maryland, be ratified and confirmed, unless cause to the contrary thereof be shown on or before the 20th day of November, 1944; provided a copy of this order be inserted in some newspaper published in Garrett County, once a week for three successive weeks before the 10th day of November, 1944.

The report states the amount of sale to be $55.43.

WILLIAM A. HUSTER.

True copy.
Test: A. G. ROSS, Clerk.

More Than 400 Attend Farm Bureau Meeting

Seventh Annual Affair Held On Thursday At Grantsville; Officers Are Re-elected

The seventh annual Garrett County Farm Bureau banquet was held last Thursday evening at 7:00 o'clock, in the social rooms of the Reformed and Lutheran churches. A three-course turkey dinner was served by the Women's Societies.

William Winterberg, president, was toastmaster and Invocations were by Rev. G. E. Bowersox, Pastor of the Lutheran church, and Rev. O. P. Fike, pastor of the Brethren church, Accident.

Miss Rachel Holmes played instrumental music as the guests assembled at the Reformed church.

Group singing was led by Mrs. Harry Barton, Cumberland, with William R. Gibson, Oakland, pianist.

After the banquet they adjourned to the High school auditorium where the program was given.

Greetings were extended by William Winterberg, president. He spoke briefly of the organization and the benefits derived from it. He stressed membership and cooperation among the women as well as the men.

Guests were introduced by Charley B. Miller, secretary and treasurer, Friendsville; F. E. Rathbun, Superintendent of Schools, Oakland; John Carter, county agent, Oakland; Mrs. Robert Hoffman, Home Demonstrator, Oakland; J. R. Ward, State Department of Education, Baltimore; Howard McClarien, U. S. Office of Education, Washington, D. C.; Mr. and Mrs. Harry Barton, president Allegany County Farm Bureau, Pinto; Mrs. M. White, secretary of Allegany County Farm Bureau, Rawlings; O. Thomas Graser, Oakland; Otho S. Fike, Avilton; N. Brenneman, Oakland.

Mrs. Mildred R. Kern, president of Associated Women, Maryland Farm Bureau, Baltimore, talked on "Associated Women, who they are, their purpose and the slogan."

Greetings were extended by Roy W. Weagley, president of State Farm Bureau Association, Baltimore. He urged the people to attend the national meeting in Chicago, in December. Also the state meeting in Baltimore in January. He urged the people to vote on election day and to buy bonds for the 6th War Loan.

The principal address was given by Guy N. Hartman, Superintendent of Schools, Somerset County, Pa. He stated that we were living in a critical area, but that it is the greatest time to be alive in a modern civilized nation.

"We should not worry about the future since we have no control of things that happen. What are the issues of life? The human problem is the main problem regardless of our vocation in life. There are three factors that enter in: 1—Leave it alone; 2—Take life easy;3—A challenge for me. You and I live for the future, an ideal something that is real. We are living in an 'age of service'. We must believe in Fellowship and Brotherhood in living.

"The avenues by which it must be done are: 1—By the Christian church; 2—The school; and 3—By the home. Our philosophy of life should be to make the world a better place in which to live and develop an atmosphere for relationship."

In conclusion he stated, "He who serves best must have fellowship of man."

Dr. H. F. Cotterman, Agriculture Supervisor, University of Maryland, College Park, spoke about the problems of the farmers and post-war program, also the Veteran Adjustment problem.

"We need faith in our boys and girls of the country and a new vision." He quoted Confucius who said, "We need food, a good army and faith, in order to win wars." This is the time to keep the Farm Bureau Organization going. The goal is a million members. We now have 800,000. There is no better place to live than on a farm, that is, if you know how. Over 400 members and guests were present.

Officers were re-elected as follows: President, William Winterberg; vice-president, Foster Yost; Secretary and treasurer, Charley B. Miller; chairman of Associated Women, Miss Beulah Engle.

New members added to the Board of Directors were Frank Georg, E. G. Griffith, A. J. Orendorf, Milton Riley. Old members include H. L. Porter, Owen U. Martin, A. J. Richter, Oscar Harman, Sam Otto, Guy Stanton, Dorsey Guard and Blaine Frantz.

—V—

Black Hawk School Attendance For October

The following named pupils of the Black Hawk school have made perfect attendance for the month of October:

Lena Otto, Shirley O'Brien, Edna Otto, Elva Bittinger, Fern Beachy, Darius Green, Dale Green, Melvin Pritts, Thomas Bernard, Todd Green, Ronald Green, Kenneth Green, John Bernard, Richard Bernard, John Beachy.

Miss Hannah O. Green, is principal of the school.

—V—

Sulfanilimide treatment for rheumatics was praised in a recent medical journal.

Single copies of The Republican may be obtained at the Hamill Book and Stationery Store, corner Third and Alder streets, where the current issue of the paper is placed on sale every Thursday afternoon. Price, 5 cents per copy.

MT. LAKE PARK

News Scarcity

People were just too busy with the election to talk of anything else, so news will be scarce in this column. There was a good turnout of voters on Tuesday and the weather was ideal. However, we feel like many others: glad it's over. A few more days and there wouldn't be many friendships left, and that's bad.

Homemakers' Club

The Mountain Lake Park Homemakers' Club will meet on Thursday, November 16, in the recreational center room. Previous to this the club meetings were held in the Ladies' Aid hall in Loch Lynn. Suggestions and plans for the color scheme and decorations to be used in the main room will be discussed. All members are urged to be present and an invitation is extended to visitors.

The Recreation Center

The Recreation Center is proving to be busy and much needed project. Do not forget that if any civic group would like to use it for a meeting place, just get in touch with Miss Nora Ellen Mosser for your date. Remember that it is a community affair —yours—so use it when you need to.

Personals

Miss Barbara Martin is spending a few days in Washington, the guest of her sister, Miss Betty Martin.

Mrs. Caroline Peddicord, of Washington, D. C., is the guest of Mrs. F. M. Murphy.

Harvey Criss, of Fairmont, spent several days here at the Criss cottage.

Mayor and Mrs. Hervey Bittner and son Ronald are leaving the Park this week for St. Petersburg, Fla., where they will remain until spring. Joseph Welch will be acting mayor in the absence of Mr. Bittner.

Mrs. Emile Germaine is recovering nicely from burns she received recently. Mrs. Germaine was scalded by steam from a cooker she had been using.

Mrs. Edward O'Donnell, of Washington, D. C., visited with her sisters-in-law, Mrs. Margaret Martini and Misses Mary and Katherine O'Donnell, on Tuesday.

Mrs. Freeland Courtney and Miss Virginia Killius are spending this week-end in Pittsburgh.

Mr. and Mrs. George Harvey have purchased the Runyon property and are now occupying it.

Rev. and Mrs. George Coker and children, of Washington, D. C., came here last week and are occupying the Sebold property in Loch Lynn. Rev. Coker is the pastor of the Baptist church and the other Baptist churches of this area.

Arthur Tichnell, of Keyser, spent Tuesday here.

Sgt. James Everett White, USA, who has been in Hawaii for the past five years, is spending a furlough with his parents, Mr. and Mrs. Jess White.

—V—

NEW GERMANY

The following named pupils of the New Germany school had perfect attendance marks for the month of October: Freddie Broadwater, Dean Durst, Jack, Mary, Wilda and Joyce Warnick, Ruby Bittinger, Freda Gilpin, Helen Otto, Daily Merrill, Pearl Wiland.

Among those from a distance who attended the funeral of the late Stephen Broadwater were Mr. and Mrs. Harry Murray and son, Baltimore; Mr. and Mrs. Floyd Wampler, Eckhart; Mr. and Mrs. Gurney Coleman, Frostburg; Peter and Albert Broadwater, Avilton; John Broadwater, of Finzel, and Waldo Broadwater, Moscow.

Rev. and Mrs. I. S. Monn, Junior Monn and Rev. Ralph S. Weiler, D.D., were guests on Sunday of Mr. and Mrs. S. L. Otto.

Pvt. Leonard Butler, who is located at a camp in California, is spending a furlough with his parents, Mr. and Mrs. Alonzo Butler.

William Gray has gone to a point in Minnesota, where he has employment.

Mr. and Mrs. Mahlon Warnick and daughter, of Jenningstown, W. Va., were visiting relatives here on Sunday.

The following named persons from this community attended the annual Farm Bureau meeting and banquet in Grantsville on Thursday evening: Mr. and Mrs. F. H. Broadwater, Mr. and Mrs. Parker Warnick, Mr. and Mrs. Asa Fresh, Mr. and Mrs. S. L. Otto, Mr. and Mrs. Wilmer Hummel, Mr. and Mrs. Willie Warnick, Mr. and Mrs. Loraine Otto, Mr. and Mrs. Lloyd Kamp, Mr. and Mrs. Lewis Kamp, Mr. and Mrs. Morris Beachy, Mr. and Mrs. Ellsworth Beachy.

—V—

The War Food Administration put nearly 50 million eggs on the market this week "because current egg production is seasonally low."

JENNINGS

Hallowe'en passed off very quietly here, which is unusual, as only one or two residences had their windows decorated with soap.

Cold weather, plus snow and sleet, has forced a discontinuance of the night shift at the fire brick plant being erected here. The day shift of workmen, however, are kept on the move and things generally are progressing toward completion of the buildings.

Guests of Mr. and Mrs. Jason Wilburn on Sunday were their sons, Roy Wilburn and Mrs. Wilburn, of Grantsville, and Elmer Wilburn, of Cumberland.

Miss Lillian Swauger was in Frostburg on Tuesday of last week.

Earl Hare has moved his family and possessions to the State Line.

Mr. and Mrs. Harvey Resh and Mrs. William Bittinger, of Akron, Ohio, spent a short time here with relatives during the past week-end.

Mrs. Phyllis Gibson, of Arlington, Va., is spending some time at her former home here.

Mr. and Mrs. Edward Platter and Lloyd Bittinger were in McHenry Saturday on business.

Mrs. Ada Snyder, of Grantsville, was a guest of Mrs. Sidney Durst last week.

—V—

Traffic Safety Slogan For Week

Better to prevent than to lament. Save tires and gas by keeping under 35.

ORDER NISI

Jesse J. Ashby, Jr., Treasurer of Garrett County, Maryland, vs. Z. C. Gibson, No. 1274 Miscellaneous, In the Circuit Court for Garrett County, Maryland.

ORDERED, This 2nd day of November, 1944, by the Circuit Court for Garrett County, Maryland, that the sale made and reported in the above cause by the County Commissioners of Garrett County, Maryland, be ratified and confirmed, unless cause to the contrary thereof be shown on or before the 12 day of December, 1944; provided a copy of this order be inserted in some newspaper published in Garrett County once a week for three successive weeks before the 1st day of December, 1944.

The report states the amount of sale to be $70.00. WILLIAM A. HUSTER, Clerk.

True copy Test: A. G. ROSS, Clerk.

AT FIRST SIGN OF A COLD USE 666
Cold Preparations as directed

Over a million pounds of turkey are being sent out to Pacific forces for Thanksgiving dinner.

FREE NEW CRISCO HOLIDAY COOKIE RECIPES

Crisco
GET FREE CRISCO HOLIDAY RECIPES HERE
1 lb. 24c
3 lb. 69c

Now On Hand:
SHELLED CORN
GROUND CORN
GROUND WHEAT

BOSCAL COFFEE
IN GLASS
33c

CLOTHES PINS
PER PACKAGE
15c

WEEK-END SPECIALS

Tuxedo Yellow Corn Meal, 10 lbs.	37c.
Buckwheat Flour, 25 lbs. 10 lbs. 65c.; 5 lbs. 35c.	$1.55
Silvershore Grapefruit Juice, 46-oz. can	27c.
Baked Beans with Pork, 60-oz. can	33c.
Sweet Potatoes, No. 2½ Can	29c.
Tomato Paste, 2 cans	19c.

Canned Fruits Are Scarce!

Apricots, No. 2½ Can	29c.
Royal Anne Cherries, No. 2 Can	29c.
Monarch Figs, No. 2½ Can	37c.

ECONOMY MARKET
W. E. SPOERLEIN, Owner
79 Liberty St. Phone 198 We Deliver

WE PUT NEW LIFE in "wear-weary" tires!

GOODYEAR EXTRA-MILEAGE RECAPPING

They may be smooth, they may be played out . . . but there can be lots of life and miles left in your old tires, if you bring them in for a safe-and-sound Goodyear recapping job. We use the best, tough, resilient, long-mileage synthetic rubber, and tried-and-true Goodyear factory methods to give you a job you can trust for thousands of extra miles, many extra months on the road.

NO CERTIFICATE NEEDED FOR NEW TUBES NOW!

Replace your worn-thin tubes with safe-riding Goodyears . . . and get extra miles from your present tires. A good selection of sizes for most every car here at TIRE SERVICE HEADQUARTERS . . . and you know you can depend on Goodyear quality.

$3.65 plus tax
Size 6.00-16.

GOODYEAR TIRES
LOW COST . . . HIGH VALUE

★ AN OFFICIAL TIRE INSPECTION STATION ★

RAY TEETS GARAGE
15 OAK ST. PHONE 137 OAKLAND, MARYLAND

We can furnish, cut and fit glass for all automobiles and trucks—both windows and windshields.

INSIDE YOUR ENGINE—

OIL MEETS UP TO 3000° HEAT, UP TO 1000 LBS. PRESSURE PER SQ. IN.! WORN SUMMER OIL CAN'T TAKE IT... CHANGE OIL NOW TO AVOID ENGINE DAMAGE!

. . .

GASOLINE POWERS THE ATTACK— DON'T WASTE A DROP!

BRR-RR-RR-R! ONLY 10% DROP IN EFFICIENCY OF YOUR RADIATOR CAN OVERHEAT YOUR ENGINE. CHECK YOUR RADIATOR NOW... WINTER'S NEAR!

WINTER KILLS BATTERIES FAST! AT ¼ CHARGE, YOUR BATTERY CAN FREEZE AT ONLY 5 DEGREES... BUT EVEN MINUS 95° WON'T HARM A BATTERY IN PRIME CONDITION. GET YOURS CHECKED TODAY!

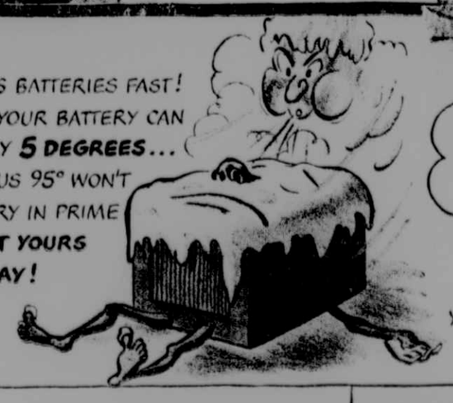

DUE TO THE WARTIME MANPOWER SHORTAGE, IT WILL HELP A LOT IF YOU CAN GIVE US NOTICE BEFORE YOU COME IN FOR YOUR CHECK-UP

FOR LATEST NEWS—TUNE IN YOUR ESSO REPORTER EVERY DAY

COPR. 1944, ESSO INC.

STANDARD OIL COMPANY OF NEW JERSEY
106 SECOND STREET OAKLAND, MD.

LET YOUR ESSO DEALER DO IT!
Esso DEALER
CARE SAVES WEAR

THE HALF PRICE STORES
"WE BUY FOR CASH AND SELL FOR LESS"

KINGWOOD, WEST VA.
PARSONS, WEST VA.
PETERSBURG, WEST VA.
MOOREFIELD, WEST VA.
OAKLAND, MD.
FRANKLIN, WEST VA.
MEYERSDALE, PA.
PIEDMONT, WEST VA.
KEYSER, WEST VA.

1931 · 1944

ESTABLISHED 13 YEARS AGO

WITH A POLICY OF SAVING YOU MONEY ON EVERY TRANSACTION

★ ★ ★ ★ ★

Our 13th Anniversary Celebration Is A Patriotic Event Held For Your Benefit!

Beginning Friday, Nov. 10th

THE HALF PRICE STORES ARE COOPERATING WITH THE UNITED STATES GOVERNMENT TO SUPPLY THE "HOME FRONT" WITH ITS NEEDS AT THE LOWEST POSSIBLE PRICES IN ORDER TO KEEP THE HIGH COST OF LIVING DOWN DURING THE WAR.

BUY NOW FOR EVERY WINTER NEED — BUY NOW FOR GREATER SAVINGS — BUY NOW FOR GIFT GIVING

STORES WILL BE OPEN ALL DAY SATURDAY NOV. 11th ARMISTICE DAY

Now When Every Penny Counts YOU CAN'T AFFORD TO MISS

Our Big Anniversary CELEBRATION

THE HALF PRICE STORES
"WE BUY FOR CASH AND SELL FOR LESS"
OAKLAND, MD.
KINGWOOD, WEST VA.
PARSONS, WEST VA.
PETERSBURG, WEST VA.
MOOREFIELD, WEST VA.
FRANKLIN, WEST VA.
MEYERSDALE, PA.
PIEDMONT, WEST VA.
KEYSER, WEST VA.

13th Anniversary

13 Years of Value Leadership

Sensational Fashion Values!

Superb Collection

FASHION VALUE

COATS

Pick Your Fabric - Your Style - Your Price

10.95-12.95

14.95-16.95

NO BETTER VALUES!

EVERY NEW COLOR!

An Investment In Fashion, Warmth and SATISFACTION

YOU'LL SEE THE SAME SMART FASHION FEATURES FOUND IN HIGHER PRICED COATS

HERE THEY ARE! THOSE WONDERFUL NEW WINTER COATS THAT SUIT WAR-TIME NEEDS TO A TEE . . . SUCH BEAUTIFUL STYLES . . . SUCH A THRILLING VARIETY YOUR EYES WILL OPEN IN AMAZEMENT WHEN YOU SEE THIS MARVELOUS SELECTION OF NEW WINTER COATS . . . ALL ARE PRICED TO MEET YOUR WAR-TIME BUDGET!

WOMEN'S SIZES

MISSES' SIZES

JUNIOR SIZES

Classics! Reversibles! Chesterfields!

Warm Flannelette PAJAMAS

TWO-PIECE STYLES IN ASSORTED COLORS AND PATTERNS **1.48**

SOFT FLEECY FLANNELETTE **GOWNS** **1.98**

To keep you snug and warm. Assorted colors.

WARM KNIT VESTS AND PANTIES **44c**

Tuckstitch vests and panties. In small, medium and large sizes.

WOMEN'S WINTER U'SUITS **1.29**

Long sleeve, ankle length, and elbow sleeve, knee length styles.

Stocking SALE!

Buy For Your Own Use And Lay Away Several Pairs For Gifts

Lovely Acetate

RAYON MESH **HOSIERY**

PERFECT QUALITY Mercerized cotton welt, heel and toe. **59c**

NEW FALL COLORS

- MEXI BIEGE
- RICA SUN
- RIO TAN

Full Fashioned Quality RAYONS

Smooth fitting sheer rayons, specially knit to hug your heels, mould your ankles. Reinforced tops. New Fall and Winter shades. **79c**

Perfect Quality Full Fashioned 42-GAUGE RAYONS . . . **89c**

WOMEN'S Cotton & Rayon **HOSE** Assorted colors. Slightly irregulars. **29¢**

100% DURABLE **COTTON Lisle Hose** Knit from fine quality long wearing yarns. **23¢**

FINE QUALITY **Seamless Rayon Hose** Here's truly, a great Hosiery Value! **35¢**

Dramatic DRESS Sale!

WOMEN'S, MISSES', JUNIORS'

They're New
They're Smart
They're Budget Priced

3.48

3.98 4.98

- Tailored Beauties
- Two-Piece Fashions
- One-Piece Lovlies
- Adorable Casuals
- New Dark Tones
- Rich New Blacks
- Lovely Pastels
- Print Combinations

CRISP, NEW, EASY WASH **COTTONS**

- FAST COLOR
- TRUE SIZE

Lovely new cottons — Easy to get into — Easy to wear and ever so practical. Smart enough for street wear, too.

They're very well made with attractive trims. These are quality cottons in the newest styles. **1.98**

MIX YOUR OWN

SWEATERS BLOUSES SKIRTS

BRIGHT WARM **Sweaters** **1.48-1.98**

UP TO $2.98

Snug fitting, warm and ever so practical — slip-ons, cardigans, long sleeves, new bright colors — all yours for the choosing. Women's and Misses' sizes.

Fashion Hit Styles! **Skirts** **$2.98**

$3.98 – $4.29

We've just the skirts you love . . . perfect team-mates for your jackets, blouses and sweaters. Well tailored, perfect fitting. New colors.

DAINTY NEW **Blouses** **1.48-1.98**

You may be sure they're well detailed, neatly finished and so becomingly styled — white and lovely pastels.

Lucky Purchase From New York Manufacturer - - - Better Grade

GIRLS' WINTER COATS

At These Two Almost Unbelievable Low Prices

WE ARE NOT EXAGERATING OR MISLEADING. EVERY COAT IN THESE TWO LOW PRICE GROUPS ARE ACTUALLY WORTH $4.95 TO $5.95 AND EVEN MORE!

NEW COLORS
- REDS
- BLUES
- GREENS
- BROWNS
- PASTELS

$2.66 FOR LITTLE SISTER

$3.66 FOR BIG SISTER

Value-wise parents will take full advantage of this extraordinary offer and outfit their daughters with these Girls' and Teen-age brand new Fall and Winter Coats. They come in the newest styling and rich new Fall and Winter colors—they will keep her warm as toast and protect her against colds, chills and winter discomforts — Every coat selected for style, warmth and dependable quality — Every coat worth at least 25% more at today's market value. Mothers! You'll find it hard to believe the savings on these wonderful buys in winter coats — come in today, select from a new collection and steal a march on "Ole Man Winter"

THESE COATS ARE NOW ON SALE AT ALL OF OUR NINE STORES

OTHER WINTER **Coats** 5.95 - 11.95

CHILDREN'S **ANKLETS** 17c 23c. - 29c.

Bright new colors. Children's & Misses' sizes.

CHILDREN'S COTTON SLIPS SIZES 8 To 14 Yrs. 69c

13TH Anniversary SALE

Brings You the Season's Best Buys on Warm Winter Wear for Boys, Girls and Little Tots

Boys' Warm Knit **SWEAT SHIRTS** 98c

Sturdy cotton knit shirts, with crew neck and long sleeves.

Boys' Snap-On SUSPENDERS ASSORTED COLORS 23c

GIRLS' CRISP NEW **COTTON DRESSES**

For School For Play For Dress-up

SIZES 2 TO 6 SIZES 7 TO 14

1.59 - 1.98

CRISP NEW COTTON FROCKS FOR BIG AND LITTLE SISTER! PRETTY AS THEY ARE PRACTICAL, THEY WASH AND WEAR BEAUTIFULLY. THESE ARE THE DRESSES THEY'LL LIKE BEST!

PRINTS, STRIPES, PLAIDS AND NOVELTIES. FRESH AS NEW AFTER REPEATED TUBBINGS. ALL BUDGET PRICED.

Thrifty Savings for Thrifty Parents!

LITTLE FELLOWS LONG WEARING

ARMY TWILL OVERALLS

BIB STYLE SIZES 2 TO 10 YEARS

REG. $1.39 VALUE!

96c

WELL MADE OF STURDY ARMY TWILL FABRICS THAT WILL GIVE LONG WEAR AND LASTING SERVICE.

THESE ARE NOT LIMITED. BUY ALL YOU WANT FOR NOW AND FOR MONTHS TO COME!

Attractive Savings!

BOYS' WARM WINTER **SWEATERS**

- ZIPPER STYLES
- PULL-OVERS
- TWO-TONES
- COAT STYLES

98c-1.98

BOYS' SCHOOL OR DRESS **LONGIES**

SPORTY NEW FALL LONGIES. IDEAL FOR SCHOOL OR DRESS WEAR. NEW FALL PATTERNS AND COLORS. REAL VALUES! **1.98**

OTHER STYLES $2.48 TO $2.98

BABY NEEDS

NICE WARM WEARABLES FOR WINTER

Get the baby's all-season wardrobe ready now at our famous low prices and be ready for any kind of weather.

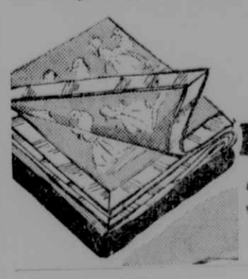

INFANTS' SOFT FLUFFY CRIB **Blankets** 34c - 48c 98c. to $2.98

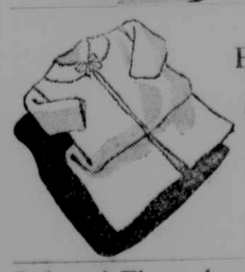

INFANTS' FLANNELETTE **GOWNS** Sanitary Wrapped **59c**

Infants' Flannelette Slips . . . . . 48c.

INFANTS' WARM CORDUROY BONNETS 79c

RIBBED KNIT TRAINING PANTS 39c

INFANTS' 3-PIECE KNIT SETS Consisting of Sweater, Cap, and Booties. 1.39

NEATLY Embroidered DRESSES **98c** Dainty white dresses for boy or girl, neatly embroidered.

GIRLS' WARM KNIT VESTS AND PANTS **39c** Tuck stitch vests and pants. Small, medium and large sizes.

BOYS' Leather Trim ZIPPER JACKETS **6.45** Full zipper front, leather trim, water repellent jackets, warmly lined.

BOYS' WINTER UNION SUITS **98c** Warm winter weight garments. Long sleeve, ankle length.

Anniversary Sale!

BOYS' LONG PANTS **SUITS**

Priced For Economy!

$6.95 - $8.45

EXCELLENT SHADES, HANDSOME PATTERNS, DURABLE LININGS, UNUSUAL VALUES.

STUDENTS' LONG PANTS NEW STYLE SUITS 9.95-12.50

STURDY STORM-PROOF **Mackinaws**

- DOUBLE BREASTED
- WATER REPELLENT

6.95-8.45

WARM PRACTICAL COATS IN RICH NEW FALL COLORS — BUY NOW AND KEEP YOUR BOYS WARM ALL WINTER.

THE HALF PRICE STORES

"WE BUY FOR CASH AND SELL FOR LESS"

KINGWOOD, WEST VA.
PARSONS, WEST VA.
PETERSBURG, WEST VA.
MOOREFIELD, WEST VA.
OAKLAND, MD.
FRANKLIN, WEST VA.
MEYERSDALE, PA.
PIEDMONT, WEST VA.
KEYSER, WEST VA.

MEN'S REG. 48c
Army Sox
3 pr. 1.00
36% ARMY WOOL SOCKS. STRONG, DURABLE, LONG WEARING QUALITY. A REAL VALUE!

13TH Anniversary SALE

Men's STURDY
Part Wool Work Sox
19c
2 PR. FOR 35c.

BRINGS YOU SUPREME VALUES ON MEN'S DRESS, SPORT and WORK CLOTHES

New Fall Colors

Much More Than Your Money's Worth In Value and Service!

SUPER-VALUE SUITS

YOU'LL FIND A SELECTION HERE that SPELLS VALUE AND FASHION IN EVERY STITCH!

14.95 16.95

NEW SMART STYLES

OUR FAMOUS Top Grade Suits 19.95 to 29.50

SAVE UP TO $5.00 AND MORE ON EVERY GARMENT!

Excellent Value! . .

Top Coats

WELL MADE, WELL STYLED AND PRICED TO ANSWER POPULAR DEMAND.

15.95 17.95

WANT A NEW TOPCOAT — BUT NOT EXPENSIVE? THEN OF COURSE YOU'LL FIND THIS SELECTION MOST THRILLING — WITH A PROMISE OF MORE WEAR THAN YOU'VE EVER EXPECTED IN TOPCOATS PRICED SO LOW. THESE ARE OUR REGULAR "FASHION LEADER" LINES THAT HAVE MADE A HIT FOR QUALITY, STYLE AND PRICE!

MEN'S COTTON GABARDINE . . .
RAIN COATS
- WEATHER SEALED
- WATER REPELLENT
- BRIGHT PLAID LINING
- RAYON YOKES and SLEEVES

$9.95

OTHER RAIN COATS $4.95

SMART STYLES THAT LEAD THE VALUE PACE!

New Style
Water Buck
Felt Hats

1.69

You'll find many important features found in hats selling at much higher prices

A Hat to Match Every New Fall and Winter Outfit.

- NEW STYLES
- NEW COLORS

Men! This is the Best Shirt Value We Ever Offered!

UP TO $2.50 HIGH GRADE

DRESS SHIRTS

AT THIS ANNIVERSARY FEATURE PRICE

$1.66

TO GIVE AS GIFTS BUY FOR YOUR OWN USE AND

CHOOSE FROM THESE BETTER GRADE FABRICS

- FINE QUALITY WHITE OXFORDS
- FANCY FIGURED BROADCLOTHS
- FINE QUALITY WOVEN MADRESSES
- NEAT STRIPES AND FIGURES
- NOVELTY WEAVE FABRICS

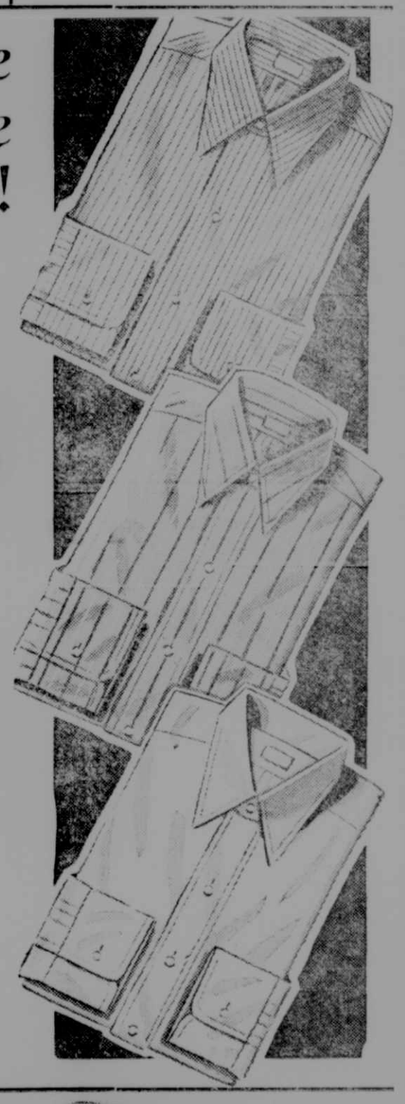

There Is Style and Warmth in These BETTER GRADE

Sweaters

$1.59
1.98-3.98

- ZIPPER STYLES
- WOOL PULLOVERS
- SPORTY TWO-TONES
- BUTTON COAT STYLES
- CONSERVATIVES

U. S. ARMY CLOTH
Jackets
FACTORY REJECTS **1.79**

Tops For Warmth . . . Low In Price!

JACKETS

THEY'RE WARM, THEY'RE SMART, THEY'RE PRICED AT SAVINGS!

- LEATHER CAPE SKINS
- SUEDE LEATHERS
- LEATHER PIG SKINS
- WOOL AND LEATHER TRIMS

$9.95

Every Jacket Easily Worth $12.95

YOU'LL LIKE THE CONVENIENT ZIPPER FRONT, THE COMFORTABLE FIT AND STYLE, THE WARM PLAID LININGS IN THESE FINE QUALITY LEATHER JACKETS.

MEN'S LEATHER TRIM
Whipcord Jackets 7.45

BIG VALUE PARADE! . . . MEN'S

Work & Dress PANTS

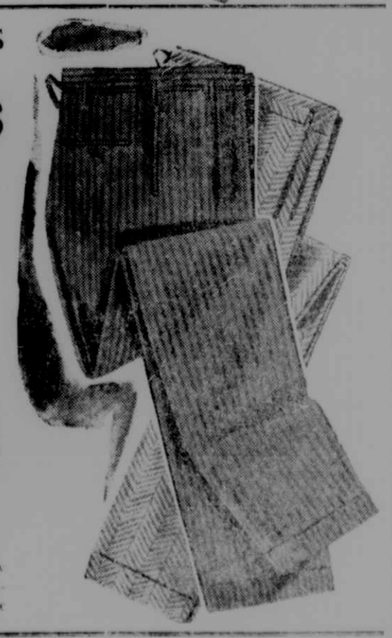

Well Tailored
DRESS PANTS
$2.98
$3.48 to $3.98
Well tailored from fine quality worsted type materials. New Fall colors.

Extra Value!
WORK PANTS
$1.98
Sanforized coverts, sturdy army twills and other long-wearing materials. Some are slightly irregulars.

HEAVY STRONG DUCK
Hunting Pants 2.98

MEN'S STURDY WINTER
Union Suits 1.48

THE HALF PRICE STORES
"WE BUY FOR CASH AND SELL FOR LESS"

KINGWOOD, WEST VA.
PARSONS, WEST VA.
PETERSBURG, WEST VA.
MOOREFIELD, WEST VA.
OAKLAND, MD.
FRANKLIN, WEST VA.
MEYERSDALE, PA.
PIEDMONT, WEST VA.
KEYSER, WEST VA.

13th Anniversary

THE HALF PRICE STORES
"WE BUY FOR CASH AND SELL FOR LESS"

KINGWOOD, WEST VA.
PARSONS, WEST VA.
PETERSBURG, WEST VA.
MOOREFIELD, WEST VA.
OAKLAND, MD.
FRANKLIN, WEST VA.
MEYERSDALE, PA.
PIEDMONT, WEST VA.
KEYSER, WEST VA.

Warm Comfortable Footwear For The Entire Family At The Lowest Possible Prices!

Here You'll Find the Season's Prettiest

New Style SHOES

Attractively Low Priced

2.48

2.59-2.79

STYLE 311

The Season's Best Buys!

EVERY PAIR A BRAND NEW FALL AND WINTER FASHION

SHOES THAT ARE THE ESSENCE OF HIGH SPIRITED FASH-ION, DESIGNED WITH AN EYE TO SLEEK LINES AND COMFORT, MAKE UP OUR NEW FALL AND WINTER COLLECTION. PUMPS, STEP-INS, OXFORDS, IN SUEDES AND SOFT LEATHERS.—ANY PAIR YOU CHOOSE IS THE PERFECT EXCHANGE FOR YOUR RATION STAMP AND YOUR MONEY.

STYLE 215

NOT RATIONED

WOMEN'S ALL RUBBER

GALOSHES

- SNAP STYLE
- WARMLY LINED
- COLLEGE HEELS
- CUBAN HEELS
- HIGH HEELS

$1.59

WOMEN'S STYLISH COMFORTABLE ALL-RUBBER SNAP GALOSHES, WARMLY LINED. THEY SAVE YOUR SHOES AND KEEP YOUR FEET WARM AND DRY.

SIZES 3 TO 9

No Ration Stamp Needed!

WOMEN'S AND MISSES'

OXFORDS

Newest Fall and Winter Styles

- Blacks
- Browns

1.98

2.48-2.69

Many new smart styles in black or brown. These new Fall and Winter oxfords are made to give the utmost in comfort and long wear ability.

WOMEN'S COMFORTABLE

Arch Feature

OXFORDS

2.59

- SOFT KID UPPERS
- FLEXIBLE INSOLES
- SPECIAL ARCH FEATURE CONSTRUCTION

Not Rationed

MISSES & CHILDREN'S

Arctics

1.59

ALL RUBBER
Snap Style

A WISE BUY FOR WET WEATHER.

MEN'S HEAVY STORM

Work Rubbers

No Stamp Needed!

SIZES 6 TO 12

1.48 to 1.98

CHILDREN'S LONG WEARING

SHOES-OXFORDS

STYLES FOR BOTH BOYS AND GIRLS

SIZES
5 to 8;
8½ to 11;
11½ to 2.

1.48

1.79 - 1.98

NEW FALL STYLES

Good serviceable shoes that appeal to young America — Built for the comfort of growing feet

- HIGH SHOES
- OXFORDS
- BLACK LEATHERS
- BROWN LEATHERS

BOYS' ALL RUBBER
3-BUCKLE

ARCTICS

SIZES 10½ TO 2 SIZES 2½ TO 6

2.69 2.98

— — NOT RATIONED — —

MEN'S 4-BUCKLE

All Rubber ARCTICS

NOT RATIONED

$3.98

Sturdy All-Rubber Arctics. Long wearing quality.

SIZES 6 TO 12

MEN'S 8 AND 10-INCH
ENDICOTT JOHNSON

WORK SHOES

FAMOUS FOR STYLE, COMFORT AND LONG WEAR.

8-INCH **$3.79**

10-INCH **$5.45**

MEN'S LIGHT WEIGHT DRESS RUBBERS..... **1.48**

Famous Quality

MEN'S SPORTY DRESS

OXFORDS

2.48 to 3.98

- FANCY BROGUES
- MOCCASIN TYPES
- MILITARY MODELS
- DRESSY STYLES
- SPORT STYLES

Step Up YOUR SHOE Mileage

FAMOUS WELL KNOWN MAKES!

No Better Values!

GOOD LOOKING FALL AND WINTER STYLES IN CLASSIC MODELS TO PLEASE ALL MEN—EVERY PAIR IS BUILT TO GIVE THE UTMOST COMFORT, LONG WEARING ABILITY AND STYLE LEADERSHIP.

BOYS' STURDY SCHOOL or DRESS

Oxfords

2.48-2.69

- FANCY BROGUES
- MOCCASIN TYPES
- POINTED TOES
- MEDIUM TOES

Classic models to please all boys Sturdy, comfortable, long wearing quality. Built for style, service and economy.

BOYS' "ENDICOTT" SCHOOL SHOES

1.98-2.98

Genuine Savings on Heavy Duty

WORK SHOES

2.48 - 2.98 - 3.98

- PLAIN TOE STYLES
- CAPPED TOE STYLES
- MOCCASIN TOES
- COMPOSITION SOLES
- ALL LEATHER SOLES
- POLICE SHOES

Men who know quality and recognize value will appreciate these sturdy, long wearing "Endicott Johnson" Work Shoes.

GUARANTEED SAVINGS ON EVERY PAIR

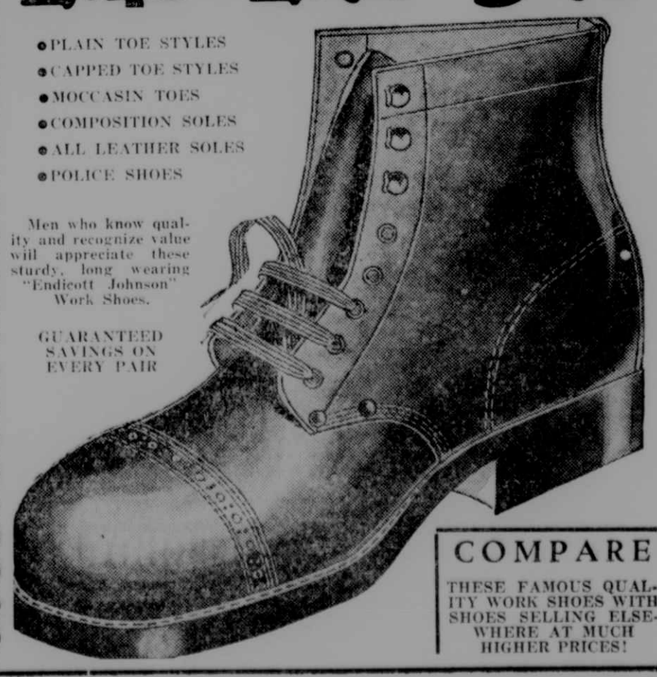

COMPARE

THESE FAMOUS QUALITY WORK SHOES WITH SHOES SELLING ELSEWHERE AT MUCH HIGHER PRICES!

Buy Now For Christmas! Advance Purchase and Sale

COMFORTABLE SLIPPERS

For Men, Women and Children. Buy Now For Your Own Use and For Gift Giving!

Men's SLIPPERS

NO STAMP NEEDED **1.29**

Cozy, comfortable slippers that feel like heaven on tired, aching feet.

SIZES 6 TO 12

Women's Leisure SLIPPERS

1.09 - 1.29 - 1.98

Handsomely styled slippers that are cozily warm and comfortable. They come in bright new colors—all budget priced.

NO RATION STAMP NEEDED

CHILDREN'S Warm COMFORTABLE SLIPPERS

COZY WARM SLIPPERS IN BRIGHT New COLORS **98c**

NOT RATIONED

13th Anniversary

THE HALF PRICE STORES

"WE BUY FOR CASH AND SELL FOR LESS"

KINGWOOD, WEST VA.
PARSONS, WEST VA.
PETERSBURG, WEST VA.
MOOREFIELD, WEST VA.
OAKLAND, MD.
FRANKLIN, WEST VA.
MEYERSDALE, PA.
PIEDMONT, WEST VA.
KEYSER, WEST VA.

The Sage of the Bombing of Tokio from a Shangri-La shall have counterparts until Japan's Defeat! Participate—Buy Bonds!

All of Our Nine Stores Will be Open Saturday, Nov. 11

ALL PURPOSE FLOOR MOPS **59c**

Cleans & dusts all varnished or painted floors. No scratch, no lint. Highly absorbent.

36-INCH PAPER Window SHADES **10c**

Sturdy 36 inch paper shades. Ready to attach to roller. Green or ecru.

VANITY FAIR TOILET TISSUE 4 for **19c**

Soft cloth-like tissue. 650 SHEETS TO ROLL

WOODBURY'S FACIAL SOAP 4 for **35c**

Keeps skin so clean, wholesome & smooth.

100% ALL WOOL :- Knitting YARN -: **29c** and 34c.

Knit for victory with these popular all wool yarns.

LOVELY PRINTED TABLE CLOTHS **98c** Sz. 42x42

Attractive designs in bright new colors.

SANITARY :-: PILLOWS :-: **1.39**

Full size sanitary pillows — Filled with crushed chicken feathers. All new materials.

SUPER VALUES ON THESE SOFT FLUFFY

Blankets

25% PART WOOL PLAID SINGLE BLANKETS . . . $2.98

PART WOOL DOUBLE BLANKETS **2.98**

Soft fluffy part wool blankets. Beautiful plaid colors. Sateen bound.

SOFT, WARM 25% WOOL BLANKETS **4.98**

Plenty of warmth in these lofty napped 25% wool blankets.

:-: "PALMER" FULL SIZE :-:

COMFORTS

BEAUTIFUL SILKA LINE TOP AND BOTTOM DOUBLE BED SIZE **$3.98**

"Jute" Scatter Rugs and Runners

ATTRACTIVE FLORAL PATTERNS

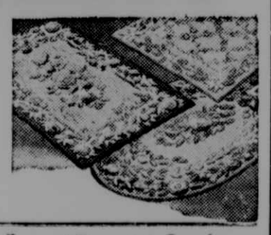

27 x 36 Inch **RUGS 69c**

27 x 44 Inch **RUGS 89c**

27 x 84 INCH **RUNNERS . . $1.59**

Genuine Savings!

STURDY ROLL EDGE

COTTON MATTRESSES $9.95

EXTRA HEAVY QUALITY **COTTON FELT MATTRESSES**

FILLED WITH 100% PURE COTTON FELT COVERED WITH HIGH QUALITY TICKING. **14.95**

BABY'S CRIB MATTRESSES . . **$6.95**

LUX TOILET SOAP 4 for **27c**

BETTER THAN EVER LIFEBUOY 4 for **27c**

LARGE SIZE **11c**

OCTAGON TOILET SOAP 2 FOR **9c**

PALMOLIVE Keep that Schoolgirl Complexion 4 For **27c**

OCTAGON LAUNDRY SOAP 6 FOR **27c**

IVORY SOAP MEDIUM 4 for **27c**

Pratt Library

XX

THE REPUBLICAN

FOR VICTORY BUY UNITED STATES WAR BONDS AND STAMPS

VOLUME 68. OAKLAND, GARRETT COUNTY, MARYLAND, NOVEMBER 16, 1944. NUMBER 38

The New Fire . . . . . .

WE MAY sometimes wonder what kind of people we are—Americans, yes.

But—Whenever there is a human need or a catastrophe—we are quick to respond. We are defenders of the human being. We are fighters for the rights of every man, woman and child. Let's look at the record.

In less than two hundred years our youth, our vigor and our courage have given men a new way of life. Today the average family in this nation enjoys more benefits than kings of old: light, power, educaton, freedom and opportunity, for all time. That is what we stand for.

We want to build—never destroy. We want to advance science and knowledge and the well-being of every individual.

This is the fire of America, the flame that will never die, the hope for men and women and children to come.

One of the fruits of this fire has been our industrial growth. Groups of men have banded together and worked together to bring to us the wonders that have made all the world look to America. In our hour of great need, free men working in great industrial plants, at the beach, in the office, in the laboratory, have forged and built the instruments which are destroying our enemies.

Today, War. Tomorrow, this same fire will build for America! And through example, for the world, a security, a freedom, an economy in which children can be born and grow up, free from fear, want and repression.

—From an advertisement of the United States Rubber Company.

Husband of Former Garrett County Girl Is Killed in France

Private Frank W. Casteel, son of Mr. and Mrs. Walter E. Casteel, of Bayard, W. Va., was killed in action on October 26, somewhere in France, according to word received by his wife, Mrs. Naomi VanSickle Casteel, of Morgantown, W. Va., formerly of this county.

Private Casteel, aged 28, was born in Grant County, W. Va., and was a member of the United Brethren church of Bayard. He was graduated from Bayard high school and attended West Virginia University. Prior to his induction he was employed by the Morgantown Ordnance Works. He entered the service February 21, 1944, and was assigned to the 301st infantry and stationed at Camp McCain, Mississippi, until his overseas assignment in July for duty in England and France.

Surviving are his parents, his wife, and the following brothers and sisters: Mrs. Ida Pase, Thomas, W. Va.; Mrs. Anna Hawk, Westernport; Mrs. Clara Campbell, Lonaconing; Mrs. Dorotha Fazenbaker, R. N., Westernport; Jeanetta Casteel, Bayard; Major James R. Casteel, former Morgantown druggist, stationed with a paratroop unit somewhere in Holland; Sgt. Charles E. Casteel, with the army air corps, at Bryan Field, Texas; Pvt. Jack W. Casteel, formerly with the U. S. Marine corps, and honorably discharged in 1943; Don T. Casteel, A. S. U. S. Maritime Commission; and Roy E. Casteel, Fort Bragg, California.

Union Thanksgiving Service Is Planned

To Be Held Next Thursday Morning at 10 O'Clock in Lutheran Church

The public religious observance of Thanksgiving Day in Oakland will follow the usual pattern with a service of worship in which all Protestant churches participate.

The service will be held in St. Mark's Lutheran church next Thursday morning, November 23, at 10 o'clock. All members of all churches of the community and all visitors are cordially invited to join in this service of Thanksgiving and praise to God for His continual blessing upon the lives of all.

Rev. Minor Sprague, Methodist pastor, and Rev. George Birk, Lutheran pastor, will lead the worship service with the latter delivering the sermon. There will be special music by the Lutheran choir.

Annual Election of AAA Committeemen Scheduled Friday

Farmers To Vote In Twelve Communities Tomorrow; The County Convention Planned For Saturday

The annual election of community Agricultural Adjustment Administration committeemen for Garrett county will be held on Friday, November 17, at twelve community meetings, and delegates chosen at those sessions which will meet at a county convention the following day in the office of the County Agent, Postoffice building, in Oakland, to elect a county committee to administer the 1945 AAA program, Dorsey Guard, present chairman, announced.

At each of the twelve community meetings, three committeemen and two alternates will be elected as well as a delegate and his alternate. The latter will attend the county AAA meeting to elect the three county committeemen and alternates.

All bona fide farmers are eligible to cast votes in the community meetings, AAA officials said. The community meetings will provide also an occasion for discussion of the agricultural conservation program and other related topics.

In a letter sent out by Mr. Guard to all farmers the location of the meetings were listed as follows; with all meetings beginning at 8 o'clock p. m.:

Community A—Election District No. 1—North Glade School; Communities B & C—Election District No. 2—Friendsville High School; Communities D & E—Election District No. 3—Grantsville High School; Community F—Election Districts Nos. 4 & 11—Mount Union Church; Community G—Election District No. 5—Accident Agriculture Building; Community H—Election District No. 6—Sang Run School; Community I—Election Districts Nos. 7 & 16—Pleasant Valley Grange Hall; Communities J & K—Election District No. 8—Sunnyside Grange Hall; Community L—Election Districts Nos. 9 & 15—Avilton School; Community M—Election Districts Nos. 10 & 13—Kitzmiller High School; Community N—Election District No. 12—Bittinger School; Communities O & P—Election District No. 14—Oakland—County Agent's Office.

Mr. Guard stressed the fact that it was important that farmers be elected who are willing to serve and assume the responsibility required as a community committeeman.

Lodge to Observe 25th Anniversary

Terra Alta Moose Lodge, No. 1395, will celebrate its twenty-fifth anniversary on Tuesday, November 21, with a banquet from 5 to 7 p. m., and a program starting at 7:15 p. m., it has been announced.

The celebration is for members and their wives. Many of the members of the organization are from Oakland, Crellin, and nearby areas. The present governor is Clark Nicklow.

The guest speaker will be Fred T. Wilson, and a history of the lodge will be given by A. Zeller. Twenty-five year pins will be presented. The program committee includes Chester Loraw, Frank Hardesty and Dewey Laughlin.

Maryland's bonded indebtedness is now $29,468,000, having been reduced four million during the past fiscal year.

Two New Trains Are Added to Schedule

Morning Westbound and Afternoon Eastbound Passenger Locals Now Running Daily

Officials of the Cumberland division of the Baltimore and Ohio railroad have announced the addition of two new trains.

No. 57, one of the new trains, will leave Cumberland at 8:30, and arrive at Oakland at 10:37, making local stops between Cumberland and Grafton. The westbound express train, which formerly arrived at 10:15, will run ahead of the 10:37, but will make no stop here.

A new eastbound local from Grafton, No. 58, will arrive at the Oakland station at 2:56 p. m., and will arrive in Cumberland at 4:30 each day.

The schedule went into effect November 12. The following trains are now listed, according to Clarence Murphy, station agent:

Westbound

No. 23 ------ 6:36 a. m.
No. 29 --------- express
No. 57 ------10:37 a. m.
No. 11 ----- 1:56 p. m.
No. 1 -------10:57 p. m.

Eastbound

No. 30 ------10:44 a. m.
No. 58 ------ 2:56 p. m.
No. 12 ------ 7:09 p. m.
No. 24 ------12:09 a. m.

School Children Gather 2,373 Bags Milkweed Pods During Drive

Will Furnish Sufficient Floss To Make Over a Thousand Life Jackets For Men In Service

School children of the county collected 2,373 bushels of milk weed pods which contain enough floss to make over a thousand life jackets for use of men in the armed forces, it was announced by William W. Nace, member of the county committee in charge of the collection.

The milkweed floss is replacing kapok, a material which no longer became available when the Japanese conquered the East Indies.

The Grantsville school children made a concerted effort to get every available pod and reported collection of 558 bushels, by far the most of any group in the county. Mr. Nace said that a number of one-room schools with only a small number of pupils, had also done exceptionally well. All schools made an effort and produced results, and F. E. Rathbun, county chairman, extended his congratulations for the fine showing made. One school, Swam Meadow, which had collected 11 bushels, had only one to turn in when the truck came around. Ten bushels had been destroyed by Hallowe'en pranksters, by pouring them down a chimney.

Mr. Nace, who has been gathering some of the pods this week, said the work would be completed by next week. All pods will be shipped to Petosky, Michigan, for processing.

The amounts reported by each school were as follows:

Swanton, 10; North Glade, 24; Frankville, 8; Bethel, 17½; Mt. Zion, 15; Friendsville, 350; Sand Spring, 19; McCabe, 5; Grantsville, 588; New Germany, 25; Jennings, 30; Yoder, 10; Manadier Ridge, 16; Bloomington, 43; Accident, 340; Rich Hill, 38; Hoyes Run, 12; Sunnyside, 12; Kempton, 36; Corunna, 25; Red Oak, 5; Swan Meadow, 1; Red House, 22; Steyer, 20; Johnson, 4; Beall, 28; Finzel, 9; Deer Park, 14; Wilson, 23; Bethlehem, 14; Spring Glade, 12; Boiling Spring, 3½; Bittinger, 5; Beachy, 6; Fairview, 10; Casselman, 13; Bear Hill, 27; Black Hawk, 16; Kitzmiller, 10; West Vindex, 22; Shallmar, 19; Vindex, 39; Oakland Elementary, 150; Bray, 3; Herrington, 3; Crellin, 24; Avilton, 13; Mt. Lake Park, 48; Lynndale, 11; Loch Lynn, 31; Oakland High, 59; St. Peter's, Oakland, 25.—Total 2,373.

Has Leg Injured

Stanley Sharpless, mechanic at the State Roads garage, had his right leg seriously injured on Tuesday evening while at the County Roads garage building, across the street from where he works.

An oil truck apparently became unmanageable and drifted into the garage and caught Sharpless' leg above the ankle, between the bumper and the garage wall.

After receiving first aid treatment here he was taken to Memorial hospital where he is under the care of Dr. Wilson. It was stated that amputation of the foot might be necessary

Next Week's Issue To Be Published On Wednesday

Next week's issue of The Republican will be printed and distributed on Wednesday in order to properly observe Thanksgiving Day next Thursday, November 23.

Local correspondents and advertisers are urged to send in their material one day earlier than usual, and all others who desire to have news items published are requested to do the same in order to insure their publication in the week's issue.

Parents at Sang Run Want School Reopened

Was Closed at Opening of School Year and Children Transported To Friendsville School

Parents of the Sang Run school children met with the Board of County Commissioners and the County Board of Education within the past week in an attempt to get favorable action on having their one-room school reopened.

The school was closed this year prior to opening of the 1944-45 term and arrangements made to transport the children to Friendsville.

Fourteen residents of that community met with the County Commissioners last Thursday morning but the commissioners declared any action for reopening would be in the hands of the Board of Education. So a delegation met with the Board of Education Tuesday afternoon and stated their case.

In a letter to the board the Sang Run citizens declared "we do not feel that the consolidated school is desirable; that the students of the Sang Run School are mostly small children with obvious hardships ensuing with wintertime transportation; we object to the removal of the school because of the number of pupils enrolled exceeds that of other schools."

Walter W. Dawson, president of the Board, said the matter had been taken under advisement, the decision to be made later after a study of the State Board of Education regulations. R. E. Guard, Friendsville, vice-president of the Board, and F. E. Rathbun, county superintendent, were present at the meeting. Stuart F. Hamill, associate member, was absent.

Mr. Rathbun said that there were eleven pupils in the Sang Run area. Some of these have been attending the Friendsville school, while some are not attending any school, it was stated. Mr. Rathbun said that high school students had been transported to Friendsville from that section for the past several years.

Will Mail Christmas Club Checks Dec. 1st

Over $12,000 will be sent out from the two Oakland banks on December 1 in Christmas Savings club checks, it was announced this week. The money will be distributed among more than 250 depositors of the First National Bank and the Garrett National Bank in Oakland.

There has been some incresae this year over the previous two or three years, and most of those who started the savings accounts completed them.

Both banks are planning Christmas clubs for next year as soon as checks for the past year have been mailed out. The first payments are due the first week in December.

Five hundred million dollars will be distributed to about seven million Christmas club members throughout the nation. The total distribution is 20 percent ahead of last year and represents a high since the year of the bank holiday. The average per-member distribution is $70.00. A survey indicates that 26 percent will be used for permanent savings, 19 percent for war savings bonds, 11 percent for insurance premiums, 10 percent for debt retirement, 8 percent for taxes, 25 percent for Christmas purchases; and 1 percent unclassified.

In Maryland a total of $11,700,000 will be distributed.

Special Service

There will be a special service at the Maple Spring Church of the Brethren at Eglon on Saturday, November 1, at 8 o'clock p. m., when the male quartet of the CPS unit, serving as attendants at the Springfield Mental hospital at Sykesville, will be present. The coming of the quartet was arranged by the B.Y.P.D. of the Church of the Brethren.

WAR FUND NEARS GOAL; $3,687.05 NOW ON HAND

Several Communities Yet to Report — Chairman Gonder Urges All Workers to Wind Up Campaign

Although reports from various community chairmen apparently indicate that Garrett County will reach its quota again in the drive for $5,000 by the National War Fund committee, Bernard I. Gonder, county chairman, urged all workers to put forth a special effort to wind up the campaign successfully within the next few days. He also asked that those who had not been solicited to bring or send in their contributions voluntarily.

Actual cash in the hands of the treasurer of the War Fund, Cecil Smith, amounted to $3,687.05. This included the following contributions:

Accident	$201.69
Bittinger	162.00
Grantsville	503.83
Hutton	26.50
Jennings	258.75
Kitzmiller	461.00
Loch Lynn	71.93
Mt. Lake Park	286.90
Oakland	1,509.14
Red House-Gortner	88.00
Sang Run	45.00
Swanton	72.31

There are still additional funds to be received from Accident and Oakland in those already mentioned, and Mr. Gonder said he had received reports of substantial sums from Friendsville, Deer Park, Shallmar, Vindex, and other areas. In the Oakland figures for this week was the sum of $228.21, contributed by patrons of the Maryland theatre during a week's period, from November 5 to 11 inclusive.

The money raised in this campaign goes for the United Service Organization, the War Prisoners' Aid, and a number of Allied war relief agencies.

Potatoes Continue To Grow and Grow

That Garrett county and nearby sections can raise giant potatoes as well as quantities of excellent medium-sized ones, is becoming more apparent each week.

Rev. D. B. Spaid, on his farm near Eglon, produced a five pound potato of the Sequoia variety, it was announced by the correspondent in that town.

After being on display in Eglon it was sent by mail to his son, Robert, who is in a CPS camp in New Jersey. It was the son who wanted to raise potatoes on the particular spot chosen.

Sweet Potatoes Too

A giant sweet potato grown in this county was also reported this week. It was produced on the farm of Herman C. Broadwater, of near Westernport. When dug the potato weighed 6¼ pounds. It was on display for several weeks at the Exchange store in Piedmont, W. Va. Other potatoes from this acreage were normal.

Wounded in Action

Pvt. Carl E. "Buddy" Hershberger, Jr., 23, a paratrooper, husband of Mrs. Beatrice Walker Hershberger, of Westernport and a son of Mrs. May Hershberger Broadwater, of this county, and the late Carl Hershberger, was slightly wounded in action in Holland on Oct. 20, according to a telegram received by his wife from the War department.

He was inducted into the amry Oct. 26, 1943, and trained at Camp Wheeler and Fort Benning, Ga., being graduated as a paratrooper at the latter camp where he received his silver wings. He arrived in England in June. He is well known in the Grantsville and Avilton sections.

The last letter received from him was dated Oct. 12 in which he stated he was very busy and was cold and tired of sleeping in fox holes and was writing on the ground leaning against two trees. He said he did not have any stamps but his buddy was giving him one and asked she send him some.

Pvt. Hershberger has a daughter, Connie. She is seven months old. When he entered the service he was employed at the Luke plant of the West Virginia Pulp and Paper company. A sister, Mildred P. Hershberger, is a nurse in the South Baltimore General hospital.

Other sons of Mr. and Mrs. Herman Broadwater in the service are Pfc. Daniel H. Broadwater, in Egypt; Pvt. Herman Broadwater, Jr., radio man, army air force, Chanute Field, Ill.

Upland Game Season Opened on Wednesday

Small Army of Hunters Began Assault on Rabbits, Grouse, Etc., Yesterday

A small army of Maryland's hunters began their assault on upland game yesterday and from now until December 30 the woods will be fairly well filled with nimrods.

Small game including male ringnecked pheasants, ruffed grouse, squirrel, quail, rabbit, and woodcock are legal game in Garrett and Allegany counties during the sixteen-day period, November 15, through December 2, and the eighteen days, December 11 to December 30.

The law states that "it is unlawful to hunt any upland game in any manner in Garrett or Allegany counties during the open season for the hunting of deer." The deer season is December 4 to 9 inclusive.

New Warden Added

Francis Ruge, deputy game warden, announced this week that Wayne DeWitt of Deer Park, had been appointed by E. Lee LeCompte, state game warden, as an additional salaried warden during the ensuing two-month period. Mr. Ruge said that there were also nine deputies on duty in the woods of the county.

The legal hunting hours are from sunrise to sunset.

The season is closed on wild turkeys, dove, and bear in Garrett county, and due to the fact that federal regulations supersede state laws, the wood cock season will close on November 29.

Bag limits for small game: squirrel, 6 per day; pheasants and ruffed grouse, 2 per day, not over six per season; quail, 8 per day; rabbit, 6 per day; woodcock, 4 per day; deer (male only with two or more points on one antler) not over one per season.

Safety Precautions Urged

Hunters are urged to obey the ten commandments of safety when they go to the woods seeking game. They are asked not to mix gunpowder with alcohol; don't climb a tree or fence with a loaded gun; never shoot at a flat, hard surface, or the surface of water; never point a gun at anything you do not want to shoot; be sure of your target—look twice before you pull the trigger; never leave your gun unattended unless you unload it first; always carry your gun so that you can control the direction of the muzzle, even if you stumble; treat every gun with the respect due an agency capable of dealing out sudden death; carry only empty guns, taken down or with the action open, into automobile, camp or home and always be sure that the barrel and action are clear of any obstruction.

Game wardens point out that if each of the commandments is heeded, few hunters would meet with any of the accidents so frequently encountered.

Bronze Star Awarded Pfc. Adams, Crellin

The award of the Bronze Star medal to Pfc. Howard P. Adams, of Crellin, has been announced by the War Department.

His citation said that on January 30, 1944, in Italy, he volunteered as a member of a six-man patrol formed to knock out an enemy machine gun 75 yards away. The patrol, despite four casualties including Adams, whose leg was creased by a bullet, forced the machine-gun crew to withdraw after a 45-minute fight at 50-yard range. The Crellin soldier then helped two wounded members of the patrol to safety.

Christmas Seals To Go On Sale November 27

The 38th annual tuberculosis Christmas Seal Sale will open through the state on November 27th, it was announced by William H. Staub, general seal sale chairman for the Maryland Tuberculosis Association, who calls on everyone to support the forthcoming sale.

He said that original plans had called for the sale to open on the 20th, but since the association had no desire to interfere with the war bond drive, it was postponed one week.

The proceeds of the Christmas Seal Sale are used to finance the anti-tuberculosis program through the state which includes X-raying, case-finding, clinics, tuberculin testing, health education, medical research and the Negro program. Mr. Staub pointed out that the money raised in a community is used in that same community.

Farm Loan Group Elects Officers

Officers and directors of the Garrett County National Farm Loan association have been named for the ensuing terms.

Eighteen farmers met last Wednesday, November 8, in the office of S. F. Hamill, Garrett National Bank building, and named Albert O. Riley, Oakland; and William Ray Flanagan, of Oakland; to three-year terms on the board; Russell Roth, Oakland; and George Emerson Bishoff, Friendsville, to short terms.

The Board of Directors met on Tuesday and re-elected Mr. Riley as president and D. E. Orendorf as vice-president. W. C. Bailey was named secretary-treasurer. The loan committee includes Russell Roth, G. E. Bishoff and W. Ray Flanagan.

A. O. Riley was named as a member of the Keyser (W. Va.) group officer executive committee. Mr. Bailey is at the Hamill office every first and third Tuesdays in each month, in regard to long term farm loans.

Lions Club Meets

The Lions club had a Service Men's meeting at the regular session on Monday evening at the Fike Boarding House. Guests were Capt. Donald Elliott, Army Air Force pilot, who has returned from New Guinea and vicinity after completing over 65 combat missions; Technical Sergeant Roy Durst, army air corps, who spent thirty months in New Guinea; and T/4 Herbert C. Wildesen, who has returned from the Aleutian Islands after more than two years there with the army signal corps.

Other guests were Harry Durst, of near town, and F. E. Rathbun. Club members and guests saw a moving picture concerning the work of the Red Cross in the Lybian campaign in Africa.

Held on Bad Check Charge

Mary Ludwig Snyder, after pleading guilty to the charge of passing a bad check at a local store, at a hearing before Magistrate H. A. Loraditch on Monday, was placed under bond for her appearance before the March Term of the Garrett County Grand Jury.

Mrs. Snyder was arrested last Friday evening at the Baltimore and Ohio railroad station by Constable Mark Moon and city police chief, John J. Sweeney.

Mr. Loraditch said she admitted making out a check to herself amounting to $30.60, signing the name of "O. J. Treacey," endorsing it on the back, and obtaining cash at the Rudy Department store, one day last week.

County Soldier Vote Favored Dewey-Beall

Tydings Received Big Majority Over Randall From 248 Absentee Ballots Now Tabulated

Men in the armed forces from Garrett county voted 124 to 114 in the Presidential race in favor of Governor Thomas E. Dewey, but gave Senator Millard E. Tydings a big majority over his Republican opponent 157 to 64. Congressman Beall received 118 votes in comparison to 89 for D. F. McMullen. All amendments were favored.

A number of the ballots sent in by those overseas were federal ballots. The local election board received 248 soldier ballots and after checking the names against the names in the election books, canvassed the vote on Friday afternoon and evening.

The regular vote of the county was officially tabulated and showed a few changes but none of any consequence.

The total official vote, including the absentee votes of men in service, now is as follows: Dewey-Bricker, 4162; Roosevelt-Truman, 1961.

Blanchard Randall, 3481; Millard E. Tydings, 2211.

J. Glenn Beall, 4050; Daniel McMullen, 1524.

Amendment one, 1357 in favor, 1093 against; amendment two, 1411 in favor, 819 against; amendment three, 666 in favor, 888 against; amendment four 496 in favor, 786 against; amendment five, 443 in favor, 946 against; amendment six, 503 in favor, 803 against.

The official vote of the county by precincts and districts, is found on another page of this week's issue.

There was a soldier write-in for H. Street Baldwin for Senate and one for John W. Benson. In the voting in the county there was a write-in vote for Thomas and Hooper for president and vice-president, and one for David J. Lewis for Senate.

Snow Fences Erected

Snow fences have now been erected in Garrett county by the State Roads commission, in preparation for the approaching winter, with its swirling snow and high winds.

Along with the erection of the snow fences, State roads mechanics have put all snow plows and other winter equipment in shape, ready for the first big snowfall.

Efforts to get new snow fences failed because a scarcity of lumber, according to officials, so Western Maryland will get along with the old repaired fences.

Awarded Purple Heart

Pvt. Charles W. Hall, with an infantry division, who was wounded September 13 in action in Holland, has been awarded the Purple Heart medal.

He entered the army in January, 1944, and went overseas in August.

He is now in some overseas hospital.

With Our Men In The Service

James E. White, staff sergeant with the army air corps, is returning to this country after fifty-eight months overseas in the Pacific theater of operations. He was due to arrive in this country on November 5, and was scheduled to go to Fort Meade reception center prior to reaching his home at Deer Park. He is a son of Mr. and Mrs. Jesse White.

* * *

Pvt. Foster M. Mann, son of Mr. and Mrs. Milburn W. Mann, of Oakland, has just been graduated from the radio school of the Army Air Forces training command at Scott Field, Ill. His training included instruction as radio operator-mechanics. He is now qualified as a skilled radio technician and may become a member of an American bomber crew. Pvt. Mann was graduated from Oakland High school and attended University of Maryland, prior to entering the service.

* * *

T/5 Charles E. Lowdermilk, of Oakland, is with a veteran 7th army car company which participated in the drive from the Riviera beaches of Southern France, to the Vosges mountains and a few days ago celebrated its second anniversary overseas. The company landed with the invasion forces at Casablanca in November, 1942. An official release declares that in two years many of the men have had narrow escapes while driving at the front but only three men have been injured. Drivers have taken prisoners, both German and Italian. Lowdermilk and his fellow drivers have received many verbal and written commendations from staff officers for their excellent performance. T/5 Lowdermilk is the son of Mrs. Bessie Lowdermilk, of route 1.

* * *

T/4 Herbert C. Wildesen, who has been with the Army Signal corps in the Aleutian islands for over three years, is spending a furlough with his parents, Mr. and Mrs. Frank Wildesen, Gormania, W. Va.

* * *

Pfc. Robert Tibbetts, of the U. S. Marine, while at a rest camp, after going through several Pacific island battles, fell and dislocated an elbow. Tibbetts was in the Marshall islands campaign and the battles for Tinian and Saipan islands, and came through untouched, only to become a casualty through an accident at a rest camp. He is a grandson of Mr. and Mrs. Townshend, Water street. Tibbetts is a member of the 4th division of Marines which has received the presidential unit citation.

* * *

Corporal Virgil B. Kelley, former manager of the A. and P. Tea company store here, has now completed six months' service in the U. S. Army. He is stationed with a quartermaster detachment at Camp Lee, Va. Mrs. Kelley and son, Jimmie, were visiting him over the past week-end and returned to their home at Morgantown, W. Va.

* * *

Chief Petty Officer Charles Strauss, of Accident; Robert Ruckert, specialist 2/c, Lloyd Sisler, CM 1/c, and Howard Keiper, CM 2/c, all of Oakland, and all members of a Navy construction battalion, left one day this week for Davisville, Rhode Island, for reassignment. They had recently spent thirty-day leaves with their wives after being in the Southwest Pacific area for twenty-six months.

* * *

Sgt. George A. Thomas, Camp Chaffee, Arkansas, is spending a twenty-day furlough with his mother, Mrs. Charles Humberson, and grandmother, Mrs. Anna Thomas, at Friendsville.

* * *

Mr. and Mrs. William Herring, Accident, have heard from their son, S/Sgt. John Herring, who has been in combat since D-Day. He has received the Purple Heart for wounds received in action. He also has been awarded the infantry combat medal for exemplary conduct while in action gaainst the enemy.

* * *

Mrs. Henry Bowser, Selbysport, has received word that her son, Pfc. Paul Bowser, was now in action in Germany. Another son of Mr. and Mrs. Bowser is Pfc. Robert Bowser, who is now in France. He happened to meet his buddy, Corporal Junior Frazee, while in France.

* * *

Corporal Robert Glen Moon, son of Mr. and Mrs. Timothy Moon, of Mt. Lake Park, recently completed an orientation course at an air service command station in England, designed to bridge the gap between training in the States and combat soldiering against the enemy in Germany. His next station will be one from which America"s fighting planes cover our advance into Germany. Before entering the army air force, he was employed as an electrician at the Navy Yard at Norfolk, Va.

* * *

Sgt. Harland Ridder, with the army air corps at Daniel Field, Augusta, Ga., is home on furlough and will return to duty next Wednesday. He was accompanied to Oakland by his wife, who has been residing in Augusta with him.

Cooks for Fliers

SGT. ROBERT S. HAHN

Here is Sergeant Robert S. Hahn, who is in charge of a pilot's mess for a fighter group of the eighth air force, somewhere in England. A story about his activities appeared in The Republican last week. His wife is a resident of Oakland, and his parents, Mr. and Mrs. Bliss Hahn, reside in Crellin.

* * *

Sees Son in News Reel

Mrs. Edward Sweitzer and members of her family, of Deer Park, recently saw her son, Pvt. David L. Sweitzer, in a news reel at the theatre in Kitzmiller. Pvt. Sweitzer is somewhere in Italy.

* * *

Capt. Donald Elliott, who has been on furlough at the home of his perents, Mr. and Mrs. Jamie Elliott, Mt. Lake Park, will leave next week for a point in Florida for reassignment. Capt. Elliott spent sixteen months in the New Guinea area of the southwest Pacific where he was a pilot on an army bomber. He completed over 65 missions over Japanese positions.

* * *

Technical Sergeant Roy Durst arrived at the home of his parents, Mr. and Mrs. Harry Durst, of near town, on Saturday, after having spent thirty-two months in New Guinea with the ground crew of the army air force. Following a twenty-one day furlough he will report to the army air base at Richmond, Va., for further assignment.

* * *

Made Master Sergeant

The stripes and rank of the highest rating in the Army were recently awarded to Master Sergeant George O. Fazenbaker, of Bloomington, according to official word from Italy. He is the son of Mr. and Mrs. C. E. Fazenbaker, Bloomington.

Before entering the military service M/Sgt. Fazenbaker was employed as a clerk for the Bureau of Old Age and Survivors Insurance, Social Security Board, Baltimore. He enlisted as a private in May, 1942, at Baltimore. He was sent overseas in January, 1943, and has served in both North Africa and Italy. Fazenbaker was awarded his Technical Sergeant stripes in April, 1944. He is now assigned to Communications Zone Headquarters, Mediterranean Theater of Operations.

M/Sgt. Fazenbaker attended Bruce High school at Westernport, graduating in 1937. He was graduated from Catherman's Business School, Cumberland, in 1938.

* * *

Harland Bittinger, S 1/c, U. S. Coast Guard, who has been at the training station at Atlantic City, N. J., is home on a ten-day leave, after which he is expecting an assignment in the Pacific theater of war.

* * *

Corporal Emerson Fike, who has been stationed at the Aberdeen Proving Grounds, and who was home on furlough with his wife and family, and also his parents, Mr. and Mrs. E. R. Fike, left last night for the west coast, for a new assignment.

* * *

Pvt. Edward Lambert, who is with the Army Signal corps, stationed at Fort Monmouth, N. J., is home for a few days, enroute to Camp Crowder, Missouri, for further training.

* * *

Pvt. Norman Wine, with the U. S. Army, somewhere in the Pacific area, was reported seriously ill in an army hospital at some Pacific base, but not as the result of wounds. His wife, the former Sarah Stanton, and two children, reside in Oakland.

* * *

William Shirer, fireman first class, U. S. N. R., who is stationed at the naval base at San Francisco, Calif., arrived in Oakland on Tuesday for a twenty-one day leave with his parents, Mr. and Mrs. Scott W. Shirer, Oak street.

* * *

Pfc. Leo W. (Pat) Rice, son of Mr. and Mrs. W. E. Rice, who has been in the U. S. Army for over three years, 27 months of which was spent in Australia and New Guinea, has been honorably discharged and is now at his home in Oakland. Pfc. Rice has been at a hospital in Rome, Georgia, for the past month recuperating from an illness contracted in New Guinea.

Railey Tells Events of War in Germany

Pvt. Clark Railey, with an infantry unit, somewhere in Germany, has given some interesting sidelights on activities there, in a recent letter to his father, C. M. Railey, of Deep Creek Lake. Portions of the letter follow:

"I can't say much except we are all front line now and things are pretty thick, especially their mortar and artillery fire. One nice thing about it; for every one they throw at us they get a hundred back with interest.

"Am now in a village somewhere in Germany that we captured. We took an awful shelling the other day. I don't think I ever prayed in my life before but I did the best I could. Don't worry any about me because I believe I will come through.

"The American army is doing a good job and is something to be proud of. This isn't one bit like the training camps but I like it better although it is pretty dangerous.

"We were all wrong about our estimation on the length of the war I believe. Jerry seems to have plenty of spunk left. I may be wrong and I hope I am. You would be surprised how little rifle fire bothers us. I never would have thought a man could take it the way we do but it is a little like the man said, 'You can get used to anything but hanging.'

"Was in the French village of St. Lo sometime ago. Magnify that hurricane that hit the Sebold and DeBerry farms a hundred times and you may get some idea of what happened at St. Lo. The natives are pretty nice in France and Belgium.

"Officers are so much different here than in the states. They are like human beings and I get along good here. Not so much foolishness and all business. Our artillery sure is doing a fine job. We know we have it hard but when we stop to think what Jerry is going through with, our lot seems like a vacation.

"Jerry gets pretty close sometimes. The other night he even had the guts to come up and ask what time it was. Imagine that if you can.

"Machine guns are doing their bit also. There are real men here and I have made more real friends in the past few days than in the past thirty years."

Mr. and Mrs. Railey have two other sons in the service. Pfc. Charles G. Railey, is in Hawaii with the army quartermaster corps, and Earl Railey, CM 2/c, U. S. Navy, is with a ship repair unit, probably in the Philippine area.

—V—

Pvt. Lawrence Schroyer, formerly of Friendsville, is now at an embarkation camp in New York.

—V—

FRIENDSVILLE

Notes Of Local Interest

The regular monthly meeting of the WSCS was held in the church recreation room, Thursday evening, November 9th. Mrs. Robert Murphy was in charge of the business session. Mrs. Faye Friend and Mrs. Julia Skidmore led the lesson discussion on "Deconess Work." Devotions were led by Mrs. Nellie Wheeler: "The Deaconess in a Strange Land.' Nine members attended. Circle 3, with Mrs. Maude Dixon in charge, served refreshments.

Rev. Howard Wriston, Cecil Schroyer, Howard Skidmore, Mrs. Emerson Bishoff and Mrs. L. L. Friend attended the Council meeting held in the Methodist church, Oakland, to make plans for "Crusade for Christ."

The WSCS of Selbysport met at the home of Mrs. Myrtle V. Frazee at Accident, Thursday evening with 13 members present. Refreshments were served.

The Church of God Ladies' Aid, of Fearer, met on Wednesday, November 8th, at the home of Mrs. Earl Hinebaugh. The day was spent in quilting and a dinner was served at noon to the following guests: Rev. and Mrs. Patterson and Mrs. Jesse Laraway, Markleysburg; Mrs. Isaac Frazee, Mrs. Mary Hoff and daughter, Mrs. Ida Thomas, Mrs. Fred Thomas and son, Mrs. A. J. Thomas, Mrs. Bertha Friend, Mrs. Charles Humberson, Mrs. Walter Humberson, Mrs. Stephen Riley, Mrs. Minnie Friend, Mrs. Savilla Savage and granddaughter, Mrs. Leona Hinebaugh and daughter and Mrs. Pearl Teats, of the Fearer community, and Mrs. Ray Lytle and Mr. and Mrs. T. B. Hinebaugh, of Friendsville.

Personals

T/Sgt. and Mrs. Howard S. Frantz visited relatives at Pittsburgh several days. Mrs. Frantz returned home while her husband reported to Camp Sheridan, Ill., to receive further assignment.

Pfc. Reed Teats, who had been stationed in New Guinea, is home on a 21-day furlough with relatives.

Pvt. Charles C. Thomas, Ft. Knox, Ky., is visiting at the home of his parents.

Oren Hoff, son of Mr. and Mrs. Roy Hoff, is spending a furlough at the home of his parents after having served overseas two years with the 5th Army, having participated with a tank destroyer division in many actions.

Pvt. John Williams, Ft. Monmouth, N. J., visited his family here for a few days.

Mrs. Mary Welch has received word that her son, Pvt. Kenneth Friend, has been promoted to corporal on Bougainville Island.

Dinner guests on Sunday of Mr. and Mrs. Roy Hoff were Jean and Helen Rush and Rev. George Meadows and family, of Confluence.

Sgt. and Mrs. Arlie Blake, Brandonville, were dinner guests on Friday evening of Mr. and Mrs. Orval Rush.

Mr. and Mrs. Clyde Frantz, Keeler Glade, were guests on Sunday evening of Mr. and Mrs. Charles Rush.

Bunnell Friend, Hoyes, visited his sister, Mrs. H. J. Black, Tuesday.

Mrs. Stella Ober, Palmyra, Pa., was visiting Mr. and Mrs. Horace Henneigh recently.

Mr. and Mrs. Roy Savage and family, White Rock, spent Sunday with Mr. and Mrs. Klett Ringer.

Joe Battenfield, Mr. and Mrs. Robert Coddington, of Washington, D. C., spent the week-end here with Mrs. Addie Coddington.

Miss Mae Matthews spent the week-end at Hazelton, W. Va., with her parents.

Miss Madelyn Frantz has returned home after being employed in Washington, D. C.

Mrs. Emma Barkley, Confluence, and Miss Blanche Barkley, of Warren, O., visited the former's mother, Mrs. Emma Barkley.

Mrs. John Devine gave a dinner, Sunday, at her home, in honor of her daughter, Bernadine Fern's seventeenth birthday. Those present were Mrs. Minnie Friend, Mrs. Myrtle Schroyer and Joan, Mrs. Wade Schroyer and children, Harvey and Dennis Schroyer, of Friendsville; Mr. and Mrs. Asa Schroyer and daughter, Carolyn Ann, of Rivesville, W. Va.; Miss Mae Schroyer, of Sabraton, W. Va.; Mr. and Mrs. Josie Groer and daughter, Retha, Mr. and Mrs. Clayton Schroyer and daughters, Eva and Linda, of Accident. Her father, Sgt. John H. Devine is now somewhere in Holland.

Pvt. George Schroyer spent the week-end with his wife and family, and his parents, Mr. and Mrs. Lloyd Schroyer. Sunday dinner guests of the Schroyers were: Pvt. and Mrs. Harry Hitchens, Frostburg; his parents, and sister, Miss Joan Schroyer. Pvt. Schroyer is expecting to leave Camp Meade for a point of embarkation in a few days.

Miss Mary Lou Browning spent the week-end with Mr. and Mrs. Alec Grove and family.

Miss Thelma Grace Schroyer was a Sunday guest of Miss Dorothy Frantz.

Henry C. Wriston, son of Rev. and Mrs. H. R. Wriston, underwent an operation in the Memorial Hospital, Cumberland, Friday.

Karol Rush and sister, Miss Cora Jean Rush, Hagerstown, spent the week-end here with Mrs. Iva Rush.

Mrs. J. R. Fike has returned home after visiting Mr. and Mrs. John Hall, Brownsville.

Miss Mary Shaffer spent the week end at Grantsville with relatives.

Mrs. Kathryn Rumbaugh has returned here after visiting in Hagerstown.

Wm. Snyder, Rockville, spent Sunday and Monday here with relatives and attended the funeral of his uncle, Wm. Miller, Accident, Sunday.

Mrs. Edward Rose and son Eddie, Allison, Pa., spent the week-end with her grandfather, W. W. Savage.

Mr. and Mrs. Blaine Frantz and children were Sunday visitors of Mr. and Mrs. Floyd Frantz, Blooming Rose.

Mr. and Mrs. Oliver Fike, Sand Spring, and Mr. and Mrs. Alvin Lytle, children were Sunday visitors of Mr. and Mrs. Rolla Friend.

Mr. and Mrs. Albert Silbaugh and family were Sunday dinner guests of Mr. and Mrs. Harvey Artice, Frazee Ridge.

Mrs. Katherine Fike visited in Confluence on Thursday.

Mr. and Mrs. Dewey Fike and family, and Elzie Umbel, Hazelton, W. Va., were Friday evening guests of Mr. and Mrs. Cecil Schroyer.

Mr. and Mrs. Gerald Green, Allison, Pa., spent the week-end here with Mr. and Mrs. L. L. Friend. Mrs. Friend returned with them to visit for a few days.

Harold Fike, Ravenna, Ohio, spent the week-end here with his wife, Mrs. Emma Fike.

Mrs. Woodrow Nugent, Annapolis; Corp. Woodrow Nugent, Kentucky, adn Miss Ruth Nugent, R. N., Baltimore, visited their mother, Mrs. Mary Cuppett, over the week-end.

James R. Rose, of Youngstown, O., and W. J. Rose, Braddock, spent the week-end with the latter's wife. Mrs. Rose entertained with a birthday dinner Sunday evening in honor of her husband, W. J. Rose.

Mr. and Mrs. Walter Humberson, Blooming Rose, and Mr. and Mrs. Merle Frantz and children, Oakland, were visitors of Mr. and Mrs. Ralph Fike, Sunday.

Sunday guests of Mr. and Mrs. I. B. Hinebaugh were: Mr. and Mrs. Wm. Boatman, Masontown; Mr. and Mrs. Bliss Fike and children, Aurora, W. Va.; Mr. and Mrs. Stephen Riley and daughter, Ruth, Fearer; Mr. and Mrs. George Donald, son and daughter, Lonaconing, Md.

Mr. and Mrs. R. E. Guard, Mrs. Helen Evans and son, accompanied by Mr. and Mrs. Evans, Lonaconing, motored to Washington, Friday morning to meet Lieut. Col. Benj. Evans who is enroute to New York for further assignment from a Texas Camp. They all returned home but Mrs. Helen Evans who remained with her husband till Monday.

Mrs. Alverta Hone and daughter Judy, who had been visiting Mr and Mrs. Charles Hone, at LaBelle, Pa., spent the week-end here at her home. They returned to LaBelle Sunday evening.

Mr. and Mrs. Paul Friend spent Sunday at Mercersburg, with their son Paul Jr., who is attending the academy there.

Percy Friend returned home after receiving treatment in a Baltimore hospital.

Foster Friend, Frostburg, visited relatives here Saturday.

Mrs. James W. Mitchell and children visited Mr. and Mrs. Willis Mitchell, Confluence, Sunday.

Mrs. Louise N. Wilkins spent Sunday with Mr. and Mrs. John Wilkins, Addison. Their son, Cpl. John Frank Wilkins, Jr., is home on a 21-day furlough after spending 26 months in the Aleutians. The former's husband, Sgt. Russell M. Wilkins is serving with the Quartermaster Salvage Collecting Co. in France.

Card Of Thanks

We desire in this manner to express our thanks and appreciation to our many friends for their kindness and helpfulness during the illness and following the death of our mother, the late Mrs. DeWitt Minard, near Deer Park.

We want also to thank all who sent flowers and donated the use of their automobiles for the funeral service.

THE CHILDREN.

—Advertisement 1t

Subscribe for The Republican

Card Of Thanks

We take this opportunity to extend our thanks to our friends and neighbors for the expressions of kindness and their helpfulness following the death of our father, the late Joseph Ash.

We are also grateful for the flowers and for the automobiles furnished for the funeral service.

THE CHILDREN.

—Advertisement 1t

Card Of Thanks

We wish to thank the friends and neighbors for their kindness, sympathy and service during the illness and following the death of our sister, the late Grace Marie Wilt.

THE FAMILY.

—Advertisement 1t

DR. T. O. BROADWATER, DENTIST

Grantsville, Maryland.

WILL BE IN FRIENDSVILLE, MD., CRAWFORD HOTEL, FOR ONE WEEK.

Nov. 13 to 18, Inclusive

At the Service of the Public

500 other MONARCH Foods—all Just as Good!

"WE'D RATHER SAY *YES*"

We don't like to tell people that they'll have to wait to get a home telephone. We'd much rather say "yes" to requests for service. That's the way it used to be.

But the needs of war have first claim on available telephone equipment and on telephone manufacturing facilities and manpower. Delays in filling civilian orders just can't be helped.

All of us telephone people sincerely appreciate the cooperative understanding being shown by the many thousands who are waiting their turn to get service.

The Chesapeake & Potomac Telephone Co., of Baltimore City

61 THIRD ST. PHONE 9900

Have Your Eyes Examined

My office hours will be on SUNDAYS FROM 9 A. M. TO 12:00 O'CLOCK NOON.

No Wednseday hours until further notice.

DR. SIDNEY DANTZIC OPTOMETRIST

FIRST NAT'L BANK BLDG., OAKLAND, MD.

A&P FOOD STORES

Are Featuring . . . Delicious

JANE PARKER **FRUIT CAKE** 2-lb size $1.05 5-lb size $2.29

An Ideal Gift for Service Boys and Girls

Marvel Bread . . 26½-oz loaf 11¢
ENRICHED—DATED FOR FRESHNESS

White House Milk 10 tall cans 85¢
EVAPORATED—INCREASED VITAMIN D

dexo Shortening 3-lb carton 63¢
MADE FROM 100% PURE VEGETABLE OILS

Nutley Margarine . . lb 17¢
FORTIFIED WITH VITAMIN A

Pillsbury Best Flour 25-lb sack 1.25
ENRICHED—BALANCED FOR BETTER BAKING

FRESH FRUITS and VEGETABLES

Juicy Oranges 288 Size doz 27¢
FROM SUNNY TEXAS 200 SIZE, doz 39c

Brussels Sprouts	qt	29c
Crisp Celery	stalk	15c
Pascal Celery	large stalk	29c
Emperor Grapes	2 lbs	35c
D'Anjou Pears	lb	15c
Delicious Box Apples	2 lbs	23c
Sweet Potatoes	2 lbs	13c
Golden Yams	2 lbs	13c
Paper Shell Pecans	lb	49c
Cauliflower	head	25c
Cranberries	lb	39c
California Carrots	2 bunches	17c

Seedless Grapefruit . each 7¢
JUICY 64-70 SIZE

Fresh! Eight O'Clock **COFFEE** 3-lb bag 59¢

Ritz Crackers	lb pkg	23c
Baker Maid Saltines	lb pkg	18c
Northern Tissue	6 rolls	27c
Gauze Tissue	4 rolls	21c
Red Cross Towels	2 rolls	19c
Sweetheart Soap	3 cakes	20c
Talco Scratch Feed	100-lb bag	3.21
Laying Egg Mash	100-lb bag	3.58

Moonshine Washing Fluid bottle 18¢
BLEACHES AND DEODORIZES

Lifebuoy Soap . . . cake 7¢
THE RED HEALTH SOAP

Swan Soap Regular 5 cakes 29¢
FOR TOILET AND BATH

Lux Toilet Soap . . cake 7¢
A FAVORITE WITH MOVIE STARS

Swan Soap . . . large cake 10¢
THE WHITE SUDSY FLOATING SOAP

Rinso . . . . . large pkg 23¢
DISSOLVES QUICKLY Small pkg 10¢

Zero The Miracle Cleaner 2 bottles 33¢
REDUCES DIRT TO NOTHING

OWNED AND OPERATED BY The Great ATLANTIC & PACIFIC Tea Co.

WOMEN'S
Fashion Value
WINTER COATS

They're Quality Right
They're Styled Right
They're Priced Right

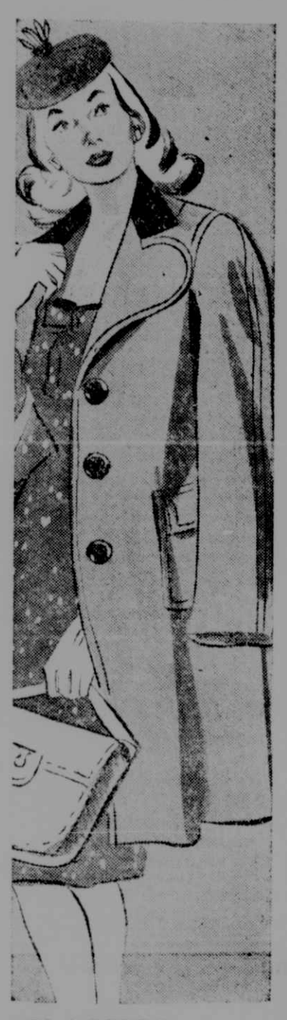

- CLASSICS
- REVERSIBLES
- CHESTERFIELDS

10.95

12.95 to 16.95

HANDSOME COATS WITH THE SOFTER DETAILS THAT ARE FASHION NEWS—SUCH BEAUTIFUL STYLES—SUCH THRILLING VARIETY YOUR EYES WILL OPEN IN AMAZEMENT WHEN YOU SEE THESE WONDERFUL NEW WINTER COATS PRICED SO LOW.

LUCKY PURCHASE! UP TO $5.45
Winter Coats

NEWEST STYLES
NEWEST COLORS

FOR LITTLE SISTER
$2.66
FOR BIG SISTER
$3.66

MEN'S UP TO $2.50 FINE
Dress SHIRTS

Anniversary Sale Price

BUY FOR YOUR OWN USE AND TO GIVE AS GIFTS **1.66**

CHOOSE FROM THESE BETTER FABRICS
- WHITE OXFORDS
- NEAT STRIPE MATERIALS
- FIGURED BROADCLOTHS
- NOVELTY WEAVE FABRIC

A Real Shirt Value If There Ever Was One!

13 Years of Value
LEADERSHIP

WOODBURY'S
FACIAL SOAP

4 for **35c**
Keeps skin so clean, wholesome & smooth.

BOYS' WARM
SWEATERS

98c
Up to $1.98
Sporty styles in solid colors or two-tone combinations.

100% ALL WOOL
:- Knitting YARN -:

29c
and 34c.
Knit for victory with these popular all wool yarns.

LOVELY PRINTED
TABLE CLOTHS
98c
Sz. 42x42
Attractive designs in bright new colors.

SANITARY
:-: PILLOWS :-:
1.39
Full size sanitary pillows. Filled with crushed chicken feathers. All new materials.

STURDY COTTON
:- MATTRESSES -:
9.95
Sturdy roll edge cotton mattresses. All materials are new and of dependable quality.

BRAND NEW SHIPMENT
Non-Rationed SHOES

No Ration Stamp Needed

$3.29

GOOD LOOKING WELL MADE DRESS SHOES IN SMART NEW STYLES.

SIZES 3 TO 9

Famous Makes
EVERY PAIR A BRAND NEW FASHION
Long Wearing Quality!

Women's BED ROOM SLIPPERS
NO STAMP NEEDED **1.09-1.98**

WOMEN'S
ALL RUBBER
Galoshes
NOT RATIONED!

COLLEGE HEELS
CUBAN HEELS
HIGH HEELS

SIZES 3 TO 9

WARMLY LINED **1.48**

BIG VALUE PARADE!
MEN'S WORK & DRESS
PANTS

MEN'S FINE DRESS PANTS
2.98
$3.48 — $3.98
Well tailored in the newest colors.

Extra Value!
WORK PANTS
1.98
Sturdy long wearing materials.

Heavy Strong Duck Hunting Pants **2.98**

MEN'S HEAVY MOLESKIN PANTS $2.98
MEN'S STURDY WINTER WEIGHT U'SUITS 1.59

LITTLE FELLOWS' STURDY
Army Twill **O'Alls**
BIB STYLE, $1.39 VALUE!

WELL MADE OF STURDY ARMY TWILL FABRICS THAT WILL GIVE LONG WEAR AND LASTING SERVICE **96c**

SIZES 2 TO 10 YEARS

TOPS IN VALUE!
MEN'S FINE
Top Coats
The Season's Best Buys!

15.95 17.95

They're the kind of Top Coats that represent smart buying! Cut from fine quality fabrics that are sturdy and long wearing. Styled for comfort and good looks—superbly tailored for economy. We've selected these new Top Coats because they are outstanding in style value and economy.

Men's Better Grade . . .
WINTER SUITS
16.95 - 29.50

Men's Storm Proof
Leather Jackets
FULL ZIPPER FRONT
14.95
You'll like the convenient zipper front, the comfortable fit and style, and the warm linings in these fine quality jackets.

Men's Leather Trim Jackets $9.95
Men's 100% Wool Melton Jackets .. 7.45
Men's Fancy Plaid Flannel Shirts .. 1.59

THE HALF PRICE STORES
"WE BUY FOR CASH AND SELL FOR LESS"

KINGWOOD, WEST VA.
PARSONS, WEST VA.
PETERSBURG, WEST VA.
MOOREFIELD, WEST VA.
OAKLAND, MD.
FRANKLIN, WEST VA.
MEYERSDALE, PA.
PIEDMONT, WEST VA.
KEYSER, WEST VA.